

RMCC ELLICOTT SUBDIVISION FILING NO. 1

A PORTION OF THE SE1/4, OF THE NE1/4, SECTION 1, TOWNSHIP 14 SOUTH, RANGE 63 WEST,
EL PASO COUNTY, COLORADO

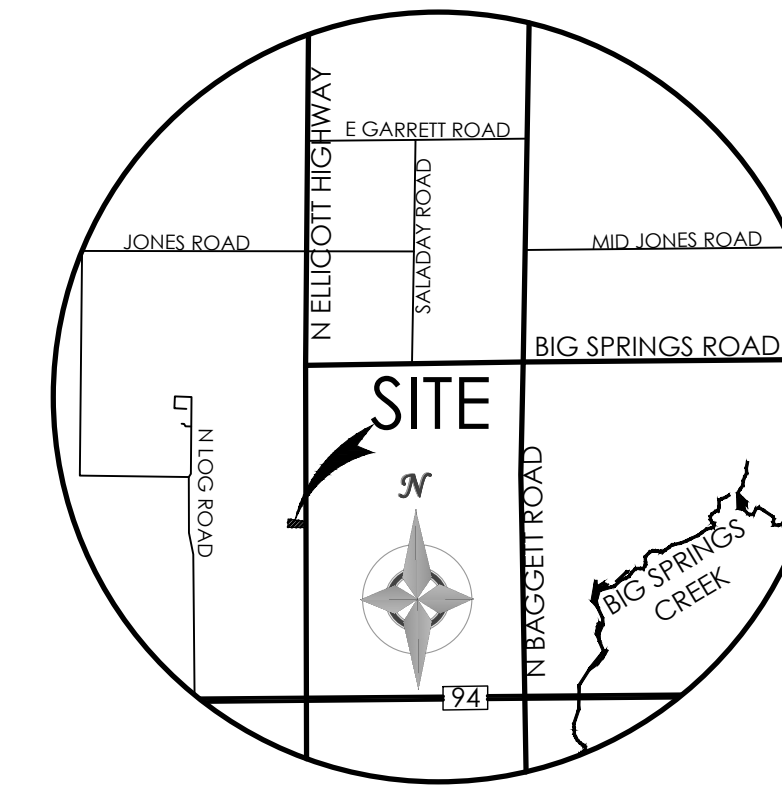

VICINITY MAP
NOT TO SCALE

BE IT KNOWN BY THESE PRESENTS

THAT ROCKY MOUNTAIN CALVARY CHAPEL, INC. IS THE OWNER OF THE FOLLOWING DESCRIBED TRACT OF LAND, TO WIT:
A PARCEL OF LAND LOCATED IN THE SOUTHEAST QUARTER OF THE NORTHEAST QUARTER OF SECTION 1, TOWNSHIP 14 SOUTH, RANGE 63 WEST OF THE 6TH PRINCIPAL MERIDIAN, EL PASO COUNTY, COLORADO MORE PARTICULARLY DESCRIBED AS FOLLOWS:
COMMENCING AT THE SOUTHEAST CORNER OF LOT 1, CORDERO MINOR SUBDIVISION AS RECORDED IN THE RECORDS OF EL PASO COUNTY AT RECEPTION NO. 221714805, THENCE S 82°06'08" E, A DISTANCE OF 20.14 FEET TO THE TRUE POINT OF BEGINNING;
THENCE, S 1°02'54" W, A DISTANCE OF 181.03 FEET ALONG A LINE 30.00 FEET WEST OF AND PARALLEL TO THE EAST LINE OF SAID SE1/4, NE1/4 SECTION 1;
THENCE, N 89°40'25" W, A DISTANCE OF 531.99 FEET ALONG A NORTHERLY LINE OF LOT 2, SAID CORDERO MINOR SUBDIVISION;
THENCE, N 1°14'27" E, A DISTANCE OF 251.53 FEET ALONG AN EASTERLY LINE OF SAID LOT 2;
THENCE, S 82°06'08" E, A DISTANCE OF 534.92 FEET ALONG THE SOUTH LINE OF LOT 1, SAID CORDERO MINOR SUBDIVISION TO THE TRUE POINT OF BEGINNING.
SAID TRACT CONTAINS 114,971 SF (2.639 ACRES), MORE OR LESS.

OWNER'S CERTIFICATE

THE UNDERSIGNED, BEING ALL THE OWNERS, MORTGAGEES, BENEFICIARIES OF DEEDS OF TRUST AND HOLDERS OF OTHER INTERESTS IN THE LAND DESCRIBED HEREIN, HAVE LAID OUT, SUBDIVIDED, AND PLATTED SAID LANDS INTO STREETS, LOTS, AND EASEMENTS AS SHOWN HEREON UNDER THE NAME AND SUBDIVISION OF RMCC ELLICOTT SUBDIVISION FILING NO. 1. THE UTILITY EASEMENTS SHOWN HEREON ARE HEREBY DEDICATED FOR PUBLIC UTILITIES AND COMMUNICATION SYSTEMS AND OTHER PURPOSES AS SHOWN HEREON. THE ENTITIES RESPONSIBLE FOR PROVIDING THE SERVICES FOR WHICH THE EASEMENTS ARE ESTABLISHED ARE HEREBY GRANTED THE PERPETUAL RIGHT OF INGRESS AND EGRESS FROM AND TO ADJACENT PROPERTIES FOR INSTALLATION, MAINTENANCE, AND REPLACEMENT OF UTILITY LINES AND RELATED FACILITIES.

STATE OF COLORADO)
COUNTY OF EL PASO) SS
ACKNOWLEDGED BEFORE ME THIS _____ DAY OF _____, 2025 BY _____ AS _____
MY COMMISSION EXPIRES _____
WITNESS MY HAND AND OFFICIAL SEAL _____
NOTARY PUBLIC

BOARD OF COUNTY COMMISSIONERS CERTIFICATE

THIS PLAT FOR RMCC ELLICOTT SUBDIVISION FILING NO. 1 WAS APPROVED FOR FILING BY THE EL PASO COUNTY, COLORADO BOARD OF COUNTY COMMISSIONERS ON THE _____ DAY OF _____, 2025, SUBJECT TO ANY NOTES SPECIFIED HEREON AND ANY CONDITIONS INCLUDED IN THE RESOLUTION OF APPROVAL. THE DEDICATIONS OF LAND TO THE PUBLIC (STREETS, TRACTS, EASEMENTS) ARE ACCEPTED, BUT PUBLIC IMPROVEMENTS THEREON WILL NOT BECOME THE MAINTENANCE RESPONSIBILITY OF EL PASO COUNTY UNTIL PRELIMINARY ACCEPTANCE OF THE PUBLIC IMPROVEMENTS IN ACCORDANCE WITH THE REQUIREMENTS OF THE LAND DEVELOPMENT CODE AND ENGINEERING CRITERIA MANUAL AND THE SUBDIVISION IMPROVEMENTS AGREEMENT.

CHAIR, BOARD OF COUNTY COMMISSIONERS _____ DATE _____
PLANNING AND COMMUNITY DEVELOPMENT DIRECTOR _____ DATE _____

CLERK AND RECORDER

CLERK AND RECORDER:
STATE OF COLORADO)
COUNTY OF EL PASO) SS
I HEREBY CERTIFY THAT THIS INSTRUMENT WAS FILED FOR RECORD IN MY OFFICE AT _____ O'CLOCK _____ M.
THIS _____ DAY OF _____, 2025, A.D. AND IS DULY RECORDED AT RECEPTION NO. _____
OF THE RECORDS OF EL PASO COUNTY, COLORADO.

STEVE SCHLEIKER, RECORDER

BY: _____ DEPUTY
SCHOOL FEE: _____
BRIDGE FEE: _____
PARK FEE: _____
DRAINAGE FEE: _____

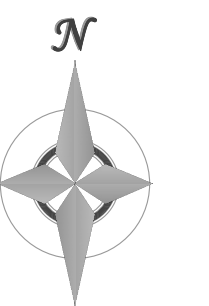

SCALE: 1" = 40'

PCD FILE NO: SF258

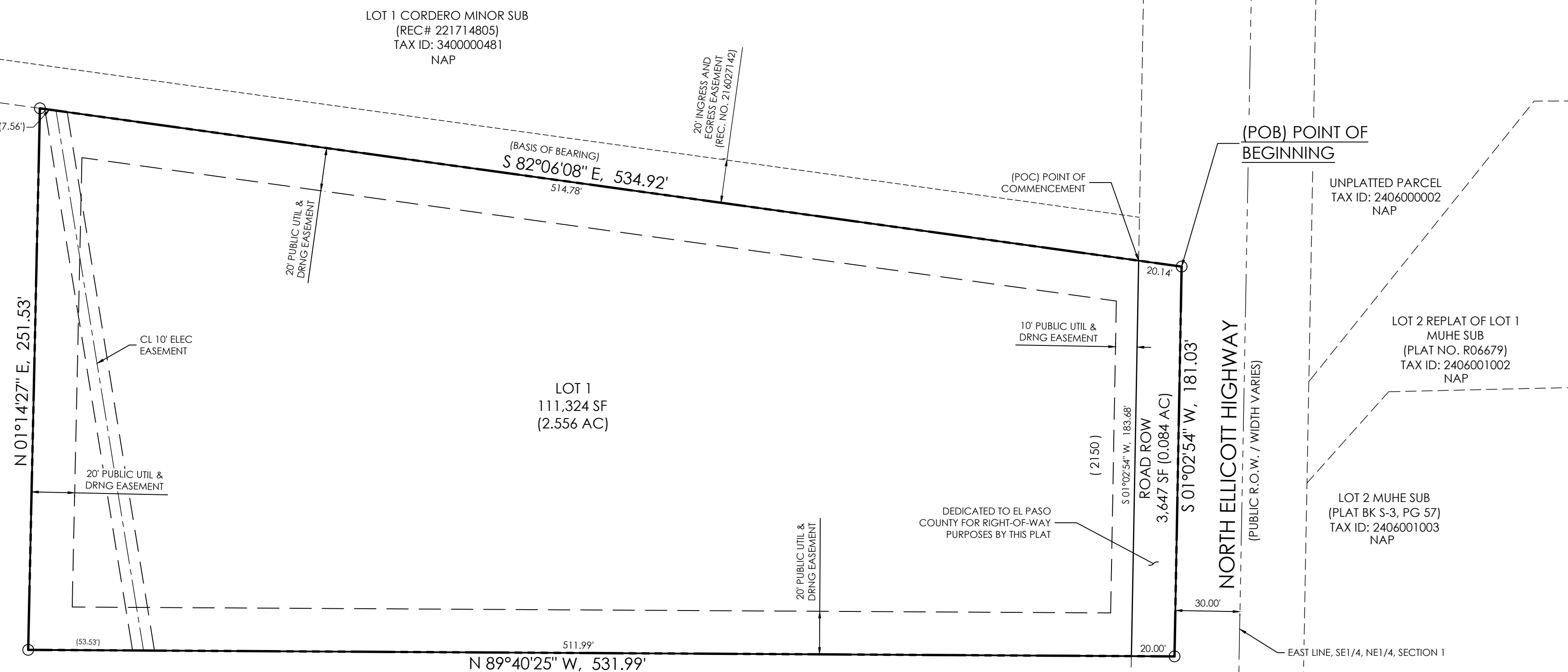

LEGEND

- PROPOSED BOUNDARY LINE
- PROPOSED LOT LINE
- PROPOSED EASEMENT
- SECTION LINE
- FOUND #4 REBAR W/ PLASTIC CAP MARKED "PLS 13225" FLUSH WITH THE GROUND
- (15980) ADDRESS NUMBER
- NAP NOT A PART OF THIS SUBDIVISION (NO AREAS OUTSIDE OF THE SHOWN BOUNDARY ARE A PART OF THIS SUBDIVISION)

EASEMENTS

UNLESS OTHERWISE INDICATED, ALL SIDE, FRONT AND REAR LOT LINES ARE HEREBY PLATTED ON EITHER SIDE WITH A 10 FOOT PUBLIC UTILITY AND DRAINAGE EASEMENT. ALL EXTERIOR SUBDIVISION BOUNDARIES ARE HEREBY PLATTED WITH A 30 FOOT PUBLIC UTILITY AND DRAINAGE EASEMENT. THE SOLE RESPONSIBILITY FOR MAINTENANCE OF THESE EASEMENTS IS HEREBY VESTED WITH THE INDIVIDUAL PROPERTY OWNERS.

SURVEYOR'S STATEMENT

I, RANDALL D. HENRY, A DULY REGISTERED PROFESSIONAL LAND SURVEYOR IN THE STATE OF COLORADO, DO HEREBY CERTIFY THAT THIS PLAT OF "RMCC ELLICOTT SUBDIVISION FILING NO. 1" TRULY AND CORRECTLY REPRESENTS THE RESULTS OF A SURVEY MADE ON 06/11/22, BY ME OR UNDER MY DIRECT SUPERVISION AND THAT ALL MONUMENTS EXIST AS SHOWN HEREON; THAT MATHEMATICAL CLOSURE ERRORS ARE LESS THAN 1:10,000; AND THAT SAID PLAT HAS BEEN PREPARED IN FULL COMPLIANCE WITH ALL APPLICABLE LAWS OF THE STATE OF COLORADO DEALING WITH MONUMENTS, SUBDIVISION, OR SURVEYING OF LAND AND ALL APPLICABLE PROVISIONS OF THE EL PASO COUNTY LAND DEVELOPMENT CODE AND IS NOT A WARRANTY OR GUARANTEE EITHER EXPRESSED OR IMPLIED.

I ATTEST THE ABOVE ON THIS _____ DAY OF _____, 2025.

RANDALL D. HENRY
COLORADO REGISTERED PLS #27605
FOR AND ON BEHALF OF M.V.E., INC.

COUNTY GOVERNMENT NOTES

- NOTE REGARDING REPORTS ON FILE: THE FOLLOWING REPORTS HAVE BEEN SUBMITTED IN ASSOCIATION WITH THE FINAL PLAT FOR THIS SUBDIVISION AND ARE ON FILE AT THE COUNTY PLANNING AND COMMUNITY DEVELOPMENT DEPARTMENT: FINAL DRAINAGE REPORT; WATER RESOURCES REPORT; WASTEWATER DISPOSAL REPORT; GEOLOGY & SOILS REPORT; AND FIRE PROTECTION REPORT.
- ALL PROPERTY OWNERS ARE RESPONSIBLE FOR MAINTAINING PROPER STORM WATER DRAINAGE IN AND THROUGHOUT THEIR PROPERTY. PUBLIC DRAINAGE EASEMENTS AS SPECIFICALLY NOTED ON THE PLAT SHALL BE MAINTAINED BY THE INDIVIDUAL LOT OWNERS UNLESS OTHERWISE INDICATED. STRUCTURES, FENCES, MATERIALS OR LANDSCAPING THAT COULD IMPEDE THE FLOW OF RUNOFF SHALL NOT BE PLACED IN DRAINAGE EASEMENTS.
- DEVELOPER SHALL COMPLY WITH FEDERAL AND STATE LAWS, REGULATIONS, ORDINANCES, REVIEW AND PERMIT REQUIREMENTS, AND OTHER AGENCY REQUIREMENTS, IF ANY, OF APPLICABLE AGENCIES INCLUDING, BUT NOT LIMITED TO, THE COLORADO DIVISION OF WILDLIFE, COLORADO DEPARTMENT OF TRANSPORTATION, U.S. ARMY CORPS OF ENGINEERS AND THE U.S. FISH AND WILDLIFE SERVICE REGARDING THE ENDANGERED SPECIES ACT, PARTICULARLY AS IT RELATES TO THE LISTED SPECIES (E.G., PREBLE'S MEADOW JUMPING MOUSE).
- THE ADDRESSES EXHIBITED ON THIS PLAT ARE FOR INFORMATIONAL PURPOSES ONLY. THEY ARE NOT THE LEGAL DESCRIPTION AND ARE SUBJECT TO CHANGE.
- NO DRIVEWAY SHALL BE ESTABLISHED UNLESS AN ACCESS PERMIT HAS BEEN GRANTED BY EL PASO COUNTY.
- MAILBOXES SHALL BE INSTALLED IN ACCORDANCE WITH ALL EL PASO COUNTY AND UNITED STATES POSTAL SERVICE REGULATIONS.
- INDIVIDUAL WELLS ARE THE RESPONSIBILITY OF EACH PROPERTY OWNER. PERMITS FOR INDIVIDUAL WELLS MUST BE OBTAINED FROM THE STATE ENGINEER WHO BY LAW HAS THE AUTHORITY TO SET CONDITIONS FOR THE ISSUANCE OF THESE PERMITS. WATER IN THE DENVER BASIN AQUIFERS IS ALLOCATED BASED ON A 100-YEAR AQUIFER LIFE; HOWEVER, FOR EL PASO COUNTY PLANNING PURPOSES, WATER IN THE DENVER BASIN AQUIFERS IS EVALUATED BASED ON A 300-YEAR AQUIFER LIFE. APPLICANTS AND ALL FUTURE OWNERS OF THE SUBDIVISION SHOULD BE AWARE THAT THE ECONOMIC LIFE OF A WATER SUPPLY BASED ON WELLS IN A GIVEN DENVER BASIN AQUIFER MAY BE LESS THAN EITHER THE 100 YEARS OR 300 YEARS INDICATED DUE TO ANTICIPATED WATER LEVEL DECLINES. FURTHERMORE, THE WATER SUPPLY PLAN SHOULD NOT RELY SOLELY ON NON-RENEWABLE AQUIFERS. ALTERNATE RENEWABLE WATER RESOURCES SHOULD BE ACQUIRED AND INCORPORATED IN A PERMANENT WATER SUPPLY PLAN THAT PROVIDES FUTURE GENERATIONS WITH A WATER SUPPLY
- SEWAGE TREATMENT IS THE RESPONSIBILITY OF EACH INDIVIDUAL PROPERTY OWNER. THE EL PASO COUNTY DEPARTMENT OF HEALTH AND ENVIRONMENT MUST APPROVE EACH SYSTEM AND, IN SOME CASES THE DEPARTMENT MAY REQUIRE AN ENGINEER DESIGNED SYSTEM PRIOR TO PERMIT APPROVAL. THESE SYSTEMS MAY COST MORE TO DESIGN, INSTALL, AND MAINTAIN.
- THE SUBDIVIDER(S) AGREES ON BEHALF OF HIM/HERSELF AND ANY DEVELOPER OR BUILDER SUCCESSORS AND ASSIGNEES THAT SUBDIVIDER AND/OR SAID SUCCESSORS AND ASSIGNS SHALL BE REQUIRED TO PAY TRAFFIC IMPACT FEES IN ACCORDANCE WITH EL PASO COUNTY ROAD IMPACT FEE PROGRAM RESOLUTION (RESOLUTION NO. 24-37), OR ANY AMENDMENTS THERETO, AT OR PRIOR TO THE TIME OF BUILDING PERMIT SUBMITTALS. THE FEE OBLIGATION, IF NOT PAID AT FINAL PLAT RECORDING, SHALL BE DOCUMENTED ON ALL SALES DOCUMENTS AND PLAT NOTES TO ENSURE THAT A TITLE SEARCH WOULD FIND THE FEE OBLIGATION BEFORE SALE OF THE PROPERTY.
- SOIL AND GEOLOGIC CONDITIONS: AREAS WITHIN THIS SUBDIVISION HAVE BEEN FOUND TO BE IMPACTED BY POTENTIAL GEOLOGIC CONSTRAINTS AS DETAILED IN THE SOIL AND GEOLOGY STUDY FOR ROCKY MOUNTAIN CALVARY ELLICOTT CAMPUS PREPARED BY ENTIECH ENGINEERING, INC., AND DATED MARCH 19, 2024. THE REPORT IS AVAILABLE IN THE EL PASO COUNTY PLANNING AND COMMUNITY DEVELOPMENT DEPARTMENT RECORDS (WWW.EPCDEVPLANREVIEW.COM) UNDER FILE NUMBER SF258. THE REPORT INCLUDES MAPPING OF THE POTENTIAL HAZARD AREAS WITHIN THE SUBDIVISION. A DESCRIPTION OF AFFECTED LOTS, POTENTIAL CONSTRAINTS AND MITIGATION MEASURES ARE LISTED BELOW. NO AREAS OF THE SITE EXCEED 30% IN GRADE. INDIVIDUAL SOILS INVESTIGATIONS AND FOUNDATION DESIGNS FOR ALL NEW BUILDING SITES AND SEPTIC SYSTEMS ARE REQUIRED ONCE BUILDING LOCATIONS HAVE BEEN DETERMINED. SHOULD GROUNDWATER OR BEDROCK BE ENCOUNTERED WITHIN 4 FEET OF THE SURFACE, DESIGNED ON-SITE WASTEWATER SYSTEMS ARE REQUIRED. WASTEWATER ABSORPTION FIELDS MUST BE LOCATED AT LEAST 100 FEET FROM ANY WELL, 50 FEET FROM DRAINAGES, FLOODPLAINS OR PONDED AREAS AND 25 FEET FROM DRY GULCHES.

- ARTIFICIAL FILL: LOT 1; MITIGATION MEASURES INCLUDE: AVOID DEVELOPMENT NEAR THIS FILL OR REGRADE, SHOULD ANY UNCONTROLLED FILL BE ENCOUNTERED BENEATH FOUNDATIONS, REMOVAL AND RECOMPACTION AT A MINIMUM OF 95% OF ITS MAXIMUM MODIFIED PROCTOR DRY DENSITY, ASTM D-1557 WILL BE REQUIRED.
- EXPANSIVE SOILS: LOT 1; MITIGATION MEASURES INCLUDE: SPECIAL FOUNDATION DESIGN, OVEREXCAVATION, REPLACEMENT AND COMPACTION OF SOILS BENEATH FOUNDATIONS
- RADON HAZARD: LOT 1; MITIGATION MEASURES INCLUDE: INCREASED VENTILATION AND SEALING JOINTS.

- LOT AND DENSITY DATA:
 - GROSS ACREAGE: 2.639 ACRES
 - TOTAL NUMBER OF LOTS IN THE SUBDIVISION: 1
 - GROSS DENSITY: 0.379 LOTS PER ACRE
 - ACREAGE DEDICATED TO PUBLIC STREETS: 0.084 ACRES
 - NET ACREAGE: 2.555 ACRES
 - NET DENSITY: 0.391 LOTS PER ACRE
- THIS PROPERTY IS SUBJECT TO A PRIVATE DETENTION BASIN/STORMWATER QUALITY BMP MAINTENANCE AGREEMENT AND EASEMENT AS RECORDED AT RECEPTION NO. _____ OF THE RECORDS OF EL PASO COUNTY. THE OWNER IS RESPONSIBLE FOR MAINTENANCE OF THE SUBJECT DRAINAGE FACILITIES.
- THE PRIVATE ROADS AS SHOWN ON THIS PLAT WILL NOT BE MAINTAINED BY EL PASO COUNTY UNTIL AND UNLESS THE STREETS ARE CONSTRUCTED IN CONFORMANCE WITH EL PASO COUNTY STANDARDS IN EFFECT AT THE DATE OF THE REQUEST FOR DEDICATION AND MAINTENANCE.
- THIS SUBDIVISION IS SURROUNDED BY AGRICULTURAL LAND. PROPERTY OWNERS MAY BE IMPACTED BY SOUNDS, SMELLS AND/OR ACTIVITIES ASSOCIATED WITH ACTIVE AGRICULTURAL PRACTICES. PURSUANT TO ARTICLE 3.5, TITLE 35, C.R.S., IT IS THE DECLARED POLICY OF THE STATE OF COLORADO TO CONSERVE, PROTECT, AND ENCOURAGE THE DEVELOPMENT AND IMPROVEMENT OF ITS AGRICULTURAL LAND FOR THE PRODUCTION OF FOOD AND OTHER AGRICULTURAL PRODUCTS. COLORADO IS A "RIGHT-TO-FARM" STATE PURSUANT TO C.R.S. 35-3.5-101, ET SEQ. LANDOWNERS, RESIDENTS AND VISITORS MUST BE PREPARED TO ACCEPT THE ACTIVITIES, SIGHTS, SOUNDS, AND SMELLS OF AGRICULTURAL OPERATIONS AS A NORMAL AND NECESSARY IMPACT OF LIVING IN A COUNTY WITH A STRONG RURAL CHARACTER AND A HEALTHY AGRICULTURAL SECTOR. STATE LAW PROVIDES THAT RANCHING, FARMING, OR OTHER AGRICULTURAL ACTIVITIES AND OPERATIONS SHALL NOT BE CONSIDERED TO BE NUISANCES SO LONG AS OPERATED IN CONFORMANCE WITH THE LAW AND IN A NON-NEGLIGENT MANNER. THEREFORE, ALL MUST BE PREPARED TO ENCOUNTER NOISES, ODORS, LIGHTS, MUD, DUST, SMOKE, CHEMICALS, MACHINERY ON PUBLIC ROADS, LIVESTOCK ON PUBLIC ROADS, STORAGE AND DISPOSAL OF MANURE, AND THE APPLICATION BY SPRAYING OR OTHERWISE OF CHEMICAL FERTILIZERS, SOIL AMENDMENTS, HERBICIDES, AND PESTICIDES, AND ONE OR MORE OF WHICH MAY NATURALLY OCCUR AS A PART OF LEGAL AND NON-NEGLIGENT AGRICULTURAL OPERATIONS.
- ELECTRIC SERVICE IS PROVIDED BY MOUNTAIN VIEW ELECTRIC ASSOCIATION SUBJECT TO THE PROVIDERS RULES, REGULATIONS AND SPECIFICATIONS. THE DEVELOPER IS RESPONSIBLE FOR EXTENDING UTILITIES TO EACH LOT, TRACT OR BUILDING SITE.
- GAS SERVICE AT THE TIME OF PLATTING IS PROVIDED BY THE PROPERTY OWNER.

NOTES

- BASIS OF BEARING: BEARINGS REFERRED TO HEREON ARE RELATIVE TO THE SOUTH LINE OF LOT 1, CORDERO MINOR SUBDIVISION, BEARING S82°06'08" E, MONUMENTED AS SHOWN HEREON.
- THIS SURVEY DOES NOT CONSTITUTE A TITLE SEARCH BY M.V.E., INC. TO DETERMINE OWNERSHIP OR EASEMENTS OF RECORD, FOR ALL INFORMATION REGARDING EASEMENTS, RIGHTS-OF-WAY AND TITLE OF RECORD, M.V.E., INC. RELIED UPON TITLE INSURANCE POLICY PREPARED BY _____ ORDER NO. _____ WITH EFFECTIVE DATE OF _____
- FLOODPLAIN STATEMENT: ACCORDING TO FEMA FLOOD INSURANCE RATE MAP COMMUNITY PANEL NO. 08041C0870G, DATED DECEMBER 7, 2018, THE PROPERTY IS LOCATED IN ZONE "X" (AREAS DETERMINED TO BE OUTSIDE THE 500-YEAR FLOODPLAIN).
- LINEAL UNITS SHOWN HEREON ARE US SURVEY FEET.
- PROPERTY IS SUBJECT TO TERMS THEREFORE GRANTED IN DECREE IN THE DISTRICT COURT, WATER DIVISION 2, STATE OF COLORADO RECORDED _____ AT RECEPTION NO. _____
- NOTICE: ACCORDING TO COLORADO LAW, YOU MUST COMMENCE ANY LEGAL ACTION BASED UPON ANY DEFECT IN THIS SURVEY WITHIN THREE YEARS AFTER YOU FIRST DISCOVER SUCH DEFECT. IN NO EVENT, MAY ANY ACTION BASED UPON ANY DEFECT IN THIS SURVEY BE COMMENCED MORE THAN TEN YEARS FROM THE DATE OF THE CERTIFICATION SHOWN HEREON. (SECTION 13-80-105 C.R.S.).
- ANY PERSON WHO KNOWINGLY REMOVES, ALTERS OR DEFACES ANY PUBLIC LAND SURVEY MONUMENT OR LAND BOUNDARY MONUMENT OR ACCESSORY COMMENTS A CLASS TWO (2) MISDEMEANOR PURSUANT TO C.R.S. § 18-4-508.

SUBMITTED: 1/29/2024 REVISIONS: 4/08/2025 - EPC COMMENTS	CONSULTANT MVE, INC. DAVID GORMAN, P.E. 1903 LELARAY STREET COLORADO SPRINGS CO 80909 PH (719) 435-5736 FAX (719) 435-5450 DAVEG@MVEVCIVIL.COM SURVEYOR RANDALL D. HENRY CO PLS NO. 27605 POLARIS SURVEYING, INC. 1903 LELARAY ST, STE 100 COLORADO SPRINGS, CO 80909 (719) 448-0844 DATE OF PREPARATION: 8/31/2023 DATE OF SURVEY: 4/25/2022	OWNER OF RECORD AT TIME OF PLATTING: ROCKY MOUNTAIN CALVARY CHAPEL, INC. 4285 N ACADEMY BLVD COLORADO SPRINGS CO, 80918-6655	MINOR SUBDIVISION PLAT RMCC ELLICOTT SUBDIVISION FILING NO. 1 MVE PROJECT: 61182 MVE DRAWING: 61182-PLAT-CS DATE: APRIL 8, 2025 SHEET: 1 OF 1
---	---	---	--