

INDEX MAP

N.T.S.

LEGAL DESCRIPTION:

KNOW ALL MEN BY THESE PRESENTS: THAT GTL, INC. DBA GTL DEVELOPMENT, INC., THEODORE TCHANG, PRESIDENT AND MERIDIAN SERVICE METROPOLITAN DISTRICT BEING THE OWNERS OF THE FOLLOWING DESCRIBED TRACT OF LAND:

A PARCEL OF LAND LOCATED IN A PORTION OF SECTION 20, IN TOWNSHIP 12 SOUTH, RANGE 64 WEST OF THE 6TH PRINCIPAL MERIDIAN, INCLUDING ALL OF TRACT G, ROLLING HILLS RANCH FILING NO. 2 AT MERIDIAN RANCH RECORDED WITH RECEPTION NO. 221714831 IN THE RECORDS OF EL PASO COUNTY, COLORADO, MORE PARTICULARLY DESCRIBED AS FOLLOWS:

BEGINNING AT A POINT ON THE SOUTHERLY RIGHT-OF-WAY OF REX ROAD IN THE ESTATES AT ROLLING HILLS RANCH FILING NO. 2, RECORDED WITH RECEPTION NO. 222714944 IN THE RECORDS OF EL PASO COUNTY, POINT BEING ON THE EASTERN BOUNDARY LINE OF SAID FILING;

THE FOLLOWING THREE (3) COURSES ARE ON SAID BOUNDARY LINE:

1. THENCE N07°26'02"E A DISTANCE OF 80.00 FEET;
2. THENCE N37°33'58"W A DISTANCE OF 31.11 FEET;
3. THENCE N07°26'02"E A DISTANCE OF 20.00 FEET;
4. THENCE S37°33'58"E A DISTANCE OF 31.11 FEET;
5. THENCE S82°33'58"E A DISTANCE OF 1387.37 FEET TO A POINT OF CURVE TO THE LEFT;
6. THENCE ON THE ARC OF SAID CURVE, HAVING A RADIUS OF 1930.00 FEET, A DELTA ANGLE OF 29°02'43", AN ARC LENGTH OF 978.39 FEET, WHOSE LONG CHORD BEARS N82°54'40"E A DISTANCE OF 967.95 FEET;
7. THENCE N68°23'18"W A DISTANCE OF 399.50 FEET TO A POINT OF CURVE TO THE RIGHT;
8. THENCE ON THE ARC OF SAID CURVE, HAVING A RADIUS OF 2050.00 FEET, A DELTA ANGLE OF 02°03'13", AN ARC LENGTH OF 73.48 FEET, WHOSE LONG CHORD BEARS N69°24'55"E A DISTANCE OF 73.48 FEET;
9. THENCE N26°19'21"E A DISTANCE OF 31.42 FEET;
10. THENCE N71°53'44"E A DISTANCE OF 60.00 FEET;
11. THENCE S62°31'53"E A DISTANCE OF 31.42 FEET TO A NON-TANGENT CURVE TO THE RIGHT;
12. THENCE ON THE ARC OF SAID CURVE, HAVING A RADIUS OF 2050.00 FEET, A DELTA ANGLE OF 02°03'13", AN ARC LENGTH OF 73.48 FEET, WHOSE LONG CHORD BEARS N69°24'55"E A DISTANCE OF 73.48 FEET TO A POINT ON THE WESTERN BOUNDARY OF FALCON REGIONAL PARK RECORDED WITH RECEPTION NO. 214096227;

THE FOLLOWING THREE (3) COURSES ARE ON SAID BOUNDARY LINE:

13. THENCE S00°13'03"E A DISTANCE OF 1457.61 FEET;
14. THENCE S45°14'56"W A DISTANCE OF 1695.49 FEET TO A POINT ON THE EASTERN BOUNDARY OF SAID ROLLING HILLS RANCH FILING NO. 2 AT MERIDIAN RANCH, POINT BEING ON THE EASTERN BOUNDARY OF SAID TRACT G;

THE FOLLOWING FIFTY FOUR (54) COURSES ARE ON THE BOUNDARY LINE OF SAID TRACT G:

15. THENCE S00°11'44"E A DISTANCE OF 550.00 FEET;
16. THENCE N89°25'12"W A DISTANCE OF 434.55 FEET;
17. THENCE N44°25'12"W A DISTANCE OF 31.11 FEET;
18. THENCE S88°37'48"E A DISTANCE OF 145.01 FEET;
19. THENCE S89°25'12"E A DISTANCE OF 159.35 FEET;
20. THENCE N54°57'02"E A DISTANCE OF 140.35 FEET;
21. THENCE N07°12'28"W A DISTANCE OF 131.23 FEET;
22. THENCE N06°36'04"W A DISTANCE OF 92.75 FEET;
23. THENCE N00°11'44"W A DISTANCE OF 140.00 FEET;
24. THENCE N03°36'05"E A DISTANCE OF 68.00 FEET;
25. THENCE N18°30'43"E A DISTANCE OF 68.00 FEET;
26. THENCE N31°54'11"E A DISTANCE OF 148.26 FEET;
27. THENCE N15°46'41"E A DISTANCE OF 155.55 FEET;
28. THENCE N02°05'40"W A DISTANCE OF 173.54 FEET;
29. THENCE N15°46'29"W A DISTANCE OF 137.52 FEET;
30. THENCE S75°07'03"W A DISTANCE OF 130.10 FEET;
31. THENCE N17°05'06"W A DISTANCE OF 20.00 FEET;
32. THENCE N72°54'54"E A DISTANCE OF 130.00 FEET;
33. THENCE N17°05'06"W A DISTANCE OF 135.00 FEET;
34. THENCE N19°07'50"W A DISTANCE OF 140.09 FEET;
35. THENCE N15°41'41"W A DISTANCE OF 190.00 FEET;
36. THENCE N44°54'02"W A DISTANCE OF 100.00 FEET;
37. THENCE N77°50'23"W A DISTANCE OF 100.00 FEET;
38. THENCE S89°33'31"W A DISTANCE OF 144.08 FEET;
39. THENCE N81°38'27"W A DISTANCE OF 140.51 FEET;
40. THENCE N13°13'49"E A DISTANCE OF 25.00 FEET;
41. THENCE N34°17'58"W A DISTANCE OF 150.03 FEET;
42. THENCE N18°54'02"W A DISTANCE OF 120.00 FEET;
43. THENCE N21°09'09"W A DISTANCE OF 120.74 FEET;
44. THENCE N57°03'06"W A DISTANCE OF 159.45 FEET;
45. THENCE S85°18'37"W A DISTANCE OF 190.15 FEET;
46. THENCE N13°13'49"E A DISTANCE OF 83.94 FEET;
47. THENCE N25°28'40"W A DISTANCE OF 115.00 FEET;
48. THENCE N63°55'37"W A DISTANCE OF 120.00 FEET;
49. THENCE S85°11'52"W A DISTANCE OF 125.00 FEET;
50. THENCE S45°18'27"W A DISTANCE OF 115.00 FEET;
51. THENCE S07°31'57"W A DISTANCE OF 100.00 FEET;
52. THENCE S07°44'26"E A DISTANCE OF 64.26 FEET;
53. THENCE S02°52'31"W A DISTANCE OF 132.15 FEET;
54. THENCE S08°28'13"W A DISTANCE OF 130.45 FEET;
55. THENCE S14°41'57"W A DISTANCE OF 195.06 FEET;
56. THENCE S12°58'38"W A DISTANCE OF 140.44 FEET;
57. THENCE S14°40'50"W A DISTANCE OF 100.00 FEET;
58. THENCE S19°23'52"E A DISTANCE OF 96.71 FEET;
59. THENCE S34°40'06"E A DISTANCE OF 80.55 FEET;
60. THENCE N74°29'49"W A DISTANCE OF 61.04 FEET;
61. THENCE N79°59'14"W A DISTANCE OF 65.10 FEET;
62. THENCE S13°13'49"W A DISTANCE OF 120.00 FEET TO A NON-TANGENT CURVE TO THE RIGHT;
63. THENCE ON THE ARC OF SAID CURVE, HAVING A RADIUS OF 1570.00 FEET, A DELTA ANGLE OF 02°14'17", AN ARC LENGTH OF 61.32 FEET, WHOSE LONG CHORD BEARS N73°16'41"W A DISTANCE OF 61.32 FEET;
64. THENCE N24°44'20"E A DISTANCE OF 200.00 FEET;
65. THENCE N16°41'21"E A DISTANCE OF 150.00 FEET;
66. THENCE N11°42'15"E A DISTANCE OF 500.00 FEET;
67. THENCE N04°57'36"W A DISTANCE OF 290.00 FEET;
68. THENCE N07°26'02"E A DISTANCE OF 500.00 FEET;
69. THENCE N82°33'58"W A DISTANCE OF 782.00 FEET TO THE POINT OF BEGINNING;

THE ABOVE PARCEL OF LAND CONTAINS 74.394 ACRES, MORE OR LESS.

THE SANCTUARY FILING NO. 1
AT MERIDIAN RANCH
A PARCEL OF LAND LOCATED IN A PORTION OF SECTION 20, IN TOWNSHIP 12 SOUTH,
RANGE 64 WEST OF THE 6TH PRINCIPAL MERIDIAN
EL PASO COUNTY, COLORADO.

NOTES:

- 1) BASIS OF BEARINGS FOR THIS DESCRIPTION IS THE NORTH LINE OF THE NORTHWEST QUARTER OF SECTION 19, T12S, R64W OF THE 6TH P.M., WHICH IS ASSUMED TO BEAR S89°18'12"E FROM THE NORTHWEST CORNER OF SECTION 19 ((2) REFERENCE MONUMENTS PLS 24964) TO THE NORTH QUARTER CORNER OF SECTION 19 (3.25" ALUM. CAP PLS 24964).
- 2) THERE SHALL BE NO VEHICULAR ACCESS FROM ANY RESIDENTIAL LOT IN THIS SUBDIVISION TO REX ROAD.
- 3) ALL LOT LINES ADJACENT TO STREETS ARE HEREBY PLATTED WITH A 5 FOOT PUBLIC IMPROVEMENT AND DRAINAGE EASEMENT AND AN ADJACENT 10 FOOT EASEMENT FOR PUBLIC UTILITIES AND DRAINAGE PURPOSES. THE ENTIRE AREA OF THE 10 FOOT EASEMENT IS HEREBY RESERVED FOR UTILITY PURPOSES, WITH MERIDIAN SERVICE METROPOLITAN DISTRICT AND GTL, INC., DBA GTL DEVELOPMENT, INC. RESERVING THE RIGHT TO PERMIT ANY SUCH UTILITIES. THE SOLE RESPONSIBILITY FOR MAINTENANCE OF THESE EASEMENTS IS VESTED WITH THE INDIVIDUAL PROPERTY OWNERS.
- 4) UNLESS OTHERWISE SHOWN, ALL SIDE LOT LINES ARE HEREBY PLATTED WITH A 5 FOOT PUBLIC UTILITY AND DRAINAGE EASEMENT AND ALL REAR LOT LINES ARE HEREBY PLATTED WITH A 7 FOOT PUBLIC UTILITY AND DRAINAGE EASEMENT. THE SOLE RESPONSIBILITY FOR MAINTENANCE OF THESE EASEMENTS IS VESTED WITH THE INDIVIDUAL PROPERTY OWNERS.
- 5) ALL STRUCTURAL FOUNDATIONS SHALL BE LOCATED AND DESIGNED BY A PROFESSIONAL ENGINEER, CURRENTLY REGISTERED IN THE STATE OF COLORADO.
- 6) THE WATER AND SEWER PROVIDER SHALL BE MERIDIAN SERVICE METROPOLITAN DISTRICT.
- 7) NO STRUCTURES OR MATERIAL STORAGE ACTIVITIES ARE PERMITTED WITHIN THE DESIGNATED DRAINAGE EASEMENTS OR NO-BUILD ZONES, EXCEPT FENCES; FENCES SHALL NOT IMPEDE RUNOFF FROM REACHING DRAINAGE SWALES.
- 8) THE FOLLOWING REPORTS HAVE BEEN SUBMITTED AND ARE ON FILE AT THE EL PASO COUNTY PLANNING AND COMMUNITY DEVELOPMENT DEPARTMENT: WATER AVAILABILITY STUDY; DRAINAGE REPORT; EROSION CONTROL REPORT; TRAFFIC IMPACT STUDY; FIRE PROTECTION REPORT; NATURAL FEATURES REPORT.
- 9) ACCESS: NO DRIVEWAY SHALL BE ESTABLISHED UNLESS ACCESS PERMIT HAS BEEN GRANTED BY EL PASO COUNTY.
- 10) WATER IN THE DENVER BASIN AQUIFERS IS ALLOCATED BASED ON A 100 YEAR AQUIFER LIFE. HOWEVER, FOR EL PASO COUNTY PLANNING PURPOSES, WATER IN THE DENVER BASIN AQUIFERS IS EVALUATED BASED ON A 300 YEAR AQUIFER LIFE. APPLICANTS, THE HOME OWNERS ASSOCIATION, AND ALL FUTURE OWNERS IN THE SUBDIVISION SHOULD BE AWARE THAT THE ECONOMIC LIFE OF A WATER SUPPLY BASED ON WELLS IN A GIVEN DENVER BASIN AQUIFER MAY BE LESS THAN EITHER THE 100 YEARS OR 300 YEARS INDICATED DUE TO ANTICIPATED WATER LEVEL DECLINES. FURTHERMORE, THE WATER SUPPLY PLAN SHOULD NOT RELY SOLELY UPON NON-RENEWABLE AQUIFERS. ALTERNATIVE RENEWABLE WATER RESOURCES SHOULD BE ACQUIRED AND INCORPORATED IN A PERMANENT WATER SUPPLY PLAN THAT PROVIDES FUTURE GENERATIONS WITH A WATER SUPPLY.
- 11) DUE TO POTENTIAL FOR HIGH GROUND WATER IN THE AREA, ALL FOUNDATIONS SHALL INCORPORATE AN UNDERGROUND DRAINAGE SYSTEM.
- 12) DEVELOPER SHALL COMPLY WITH FEDERAL AND STATE LAWS, REGULATIONS, ORDINANCES, REVIEW AND PERMIT REQUIREMENTS, AND OTHER APPLICABLE AGENCIES INCLUDING, BUT NOT LIMITED TO, THE COLORADO DEPARTMENT OF WILDLIFE, COLORADO DEPARTMENT OF TRANSPORTATION, U.S. ARMY CORPS OF ENGINEERS, THE U.S. FISH & WILDLIFE SERVICE AND/OR COLORADO DEPARTMENT OF WILDLIFE REGARDING THE ENDANGERED SPECIES ACT, PARTICULARLY AS IT RELATES TO THE PREBLE'S MEADOW JUMPING MOUSE AS A LISTED THREATENED SPECIES.
- 13) TRACT A AND B ARE HEREBY DEDICATED AS TRAIL, LANDSCAPE, DRAINAGE, AND UTILITY TRACT, WITH THE RESERVATION FOR FUTURE RIGHT-OF-WAY OF REX ROAD. TRACT C IS HEREBY DEDICATED AS TRAIL, LANDSCAPE, DRAINAGE, AND UTILITY TRACT. TRACTS D AND E ARE HEREBY DEDICATED AS PARK, TRAIL, LANDSCAPE, DRAINAGE, AND UTILITY TRACT. THE ENTIRE AREA OF THESE TRACTS ARE TO BE OWNED AND MAINTAINED BY THE INDIVIDUAL LOT OWNERS UNLESS OTHERWISE INDICATED. STRUCTURES, FENCES, MATERIALS OR LANDSCAPING THAT COULD IMPEDE THE FLOW OF RUNOFF SHALL NOT BE PLACED IN DRAINAGE EASEMENTS.
- 14) EASEMENTS AND RIGHT-OF-WAYS WERE BASED ON TITLE COMMITMENT NO. _____ BY HERITAGE TITLE COMPANY, DATED _____
- 15) ADDRESSES: THE ADDRESSES EXHIBITED ON THIS PLAT ARE FOR INFORMATIONAL PURPOSES ONLY. THEY ARE NOT THE LEGAL DESCRIPTION AND ARE SUBJECT TO CHANGE.
- 16) ALL PUBLIC LAND SURVEY INFORMATION AS SHOWN HEREON IS BASED ON A BOUNDARY SURVEY PERFORMED BY URS CORPORATION DATED APRIL 13, 2000. BOUNDARY SURVEY IS RECORDED WITH RECEPTION NUMBER 201900096 OF EL PASO COUNTY RECORDS.
- 17) THIS PLAT IS SUBJECT TO THE TERMS AND CONDITIONS OF THE SUBDIVISION IMPROVEMENTS AGREEMENT AS RECORDED AT RECEPTION NO. _____ IN THE OFFICE OF THE CLERK AND RECORDER OF THE EL PASO COUNTY, COLORADO.
- 18) THE PLAT IS REGULATED BY A P.U.D. DEVELOPMENT PLAN FILES PUD-SF-204 AS RECORDED WITH RECEPTION NO. _____ OF THE RECORDS OF EL PASO COUNTY, COLORADO.
- 19) ALL PROPERTY OWNERS ARE RESPONSIBLE FOR MAINTAINING PROPER STORM WATER DRAINAGE IN AND THROUGH THEIR PROPERTY PUBLIC DRAINAGE EASEMENTS AS SPECIFICALLY NOTED ON THE PLAT SHALL BE MAINTAINED BY THE INDIVIDUAL LOT OWNERS UNLESS OTHERWISE INDICATED. STRUCTURES, FENCES, MATERIALS OR LANDSCAPING THAT COULD IMPEDE THE FLOW OF RUNOFF SHALL NOT BE PLACED IN DRAINAGE EASEMENTS.
- 20) NO LOT OR INTEREST THEREIN, SHALL BE SOLD, CONVEYED OR TRANSFERRED WHETHER BY DEED OR BY CONTRACT, NOR SHALL BUILDING PERMITS BE ISSUED, UNTIL AND UNLESS THE REQUIRED PUBLIC IMPROVEMENTS HAVE BEEN CONSTRUCTED AND COMPLETED IN ACCORDANCE WITH THE SUBDIVISION IMPROVEMENTS AGREEMENT BETWEEN THE APPLICANT AND EL PASO COUNTY AS RECORDED AT RECEPTION NO. _____ IN THE OFFICE OF THE CLERK AND RECORDER OF EL PASO COUNTY, COLORADO, OR IN THE ALTERNATIVE, OTHER COLLATERAL IS PROVIDED WHICH IS SUFFICIENT IN THE JUDGEMENT OF THE BOARD OF COUNTY COMMISSIONERS, TO MAKE PROVISION FOR THE COMPLETION OF SAID IMPROVEMENTS.
- 21) NO OBSTRUCTION GREATER THAN EIGHTEEN INCHES (18") IS ALLOWED IN A TWENTY-FIVE FOOT (25') BY TWENTY-FIVE FOOT (25') SIGHT TRIANGLE NO-BUILD AREA NEAR ALL CORNER LOTS AT STREET INTERSECTIONS. NO OBSTRUCTION GREATER THAN EIGHTEEN INCHES (18") IS ALLOWED IN A THIRTY FOOT (30') BY THIRTY FOOT (30') SIGHT TRIANGLE NO-BUILD AREA NEAR ALL CORNER LOTS AT STREET INTERSECTIONS ALONG REX ROAD.
- 22) MAILBOXES SHALL BE INSTALLED IN ACCORDANCE WITH ALL EL PASO COUNTY DEPARTMENT OF TRANSPORTATION AND UNITED STATES POSTAL SERVICE REGULATIONS.
- 23) ALL PROPERTY WITHIN THIS SUBDIVISION IS WITHIN THE BOUNDARIES OF THE WOODMEN ROAD METROPOLITAN DISTRICT AND, AS SUCH, IS SUBJECT TO A MILL LEVY; PLATTING FEES AND BUILDING PERMIT FEES FOR THE PURPOSE OF FINANCING CONSTRUCTION OF SPECIFIED IMPROVEMENTS TO WOODMEN ROAD AND SHALL NOT BE REQUIRED TO PARTICIPATE IN THE EL PASO COUNTY ROAD IMPACT FEE PROGRAM, IN ACCORDANCE WITH THE PROVISIONS OF THE FIRST AMENDMENT TO THE INTERGOVERNMENTAL AGREEMENT CONCERNING WOODMEN ROAD ADOPTED PURSUANT TO RESOLUTION NO. 13-041.
- 24) FLOOD PLAIN: ACCORDING TO THE CURRENT EFFECTIVE FEDERAL EMERGENCY MANAGEMENT AGENCY FLOOD INSURANCE RATE MAP, THE SUBJECT PROPERTY IS LOCATED OUTSIDE THE BOUNDARY OF THE 100 YEAR FLOODPLAIN.
- 25) SIGHT DISTANCE EASEMENTS SHALL BE DEDICATED TO EL PASO COUNTY. MAINTENANCE OF THE SIGHT DISTANCE EASEMENT SHALL BE THE RESPONSIBILITY OF THE PROPERTY OWNER. ANY OBJECT WITHIN THE SIGHT DISTANCE EASEMENT MORE THAN TWENTY (20) INCHES ABOVE FLOWLINE ELEVATION OF THE ADJACENT ROADWAY SHALL CONSTITUTE A SIGHT OBSTRUCTION, AND SHALL BE REMOVED OR LOWERED. TREES MAY BE PERMITTED AT THE DISCRETION OF THE EOM ADMINISTRATOR IF PRUNED TO AT LEAST EIGHT (8) FEET ABOVE THE FLOWLINE ELEVATION OF THE ADJACENT ROADWAY.
- 26) ALL ROOF DRAINS SHALL DISCHARGE AND DRAIN ACROSS LANDSCAPE AREAS PRIOR TO EXITING THE PROPERTY. ROOF DRAINS SHALL NOT DISCHARGE/DRAIN ONTO A DRIVEWAY NOR BE PIPED TO COUNTY RIGHT-OF-WAY.
- 27) LOTS 1-343 ACREAGE: 26.330
TRACT A-A ACREAGE: 33.329
STREETS ACREAGE: 14.735
TOTAL ACREAGE: 74.394

OWNERS CERTIFICATE:

THE UNDERSIGNED, BEING ALL THE OWNERS, MORTGAGEES, BENEFICIARIES OF DEEDS OF TRUST AND HOLDERS OF OTHER INTERESTS IN THE LAND DESCRIBED HEREIN, HAVE LAID OUT, SUBDIVIDED, AND PLATTED SAID LANDS INTO LOTS, TRACTS, STREETS, AND EASEMENTS AS SHOWN HEREON UNDER THE NAME AND SUBDIVISION OF "THE ESTATES AT ROLLING HILLS RANCH FILING 2". ALL PUBLIC IMPROVEMENTS SO PLATTED ARE HEREBY DEDICATED TO PUBLIC USE AND SAID OWNER DOES HEREBY COVENANT AND AGREE THAT THE PUBLIC IMPROVEMENTS WILL BE CONSTRUCTED TO EL PASO COUNTY STANDARDS AND THAT PROPER DRAINAGE AND EROSION CONTROL FOR SAME WILL BE PROVIDED AT SAID OWNER'S EXPENSE, ALL TO THE SATISFACTION OF THE BOARD OF COUNTY COMMISSIONERS OF EL PASO COUNTY, COLORADO. UPON ACCEPTANCE BY RESOLUTION, ALL PUBLIC IMPROVEMENTS SO DEDICATED WILL BECOME MATTERS OF MAINTENANCE BY EL PASO COUNTY, COLORADO. THE UTILITY EASEMENTS SHOWN HEREON ARE HEREBY DEDICATED FOR PUBLIC UTILITIES AND COMMUNICATION SYSTEMS AND OTHER PURPOSES AS SHOWN HEREON. THE ENTITIES RESPONSIBLE FOR PROVIDING THE SERVICES FOR WHICH THE EASEMENTS ARE ESTABLISHED ARE HEREBY GRANTED THE PERPETUAL RIGHT OF INGRESS AND EGRESS FROM AND TO ADJACENT PROPERTIES FOR INSTALLATION, MAINTENANCE, AND REPLACEMENT OF UTILITY LINES AND RELATED FACILITIES.

IN WITNESS WHEREOF:
GTL, INC. DBA GTL DEVELOPMENT, INC., RAUL GUZMAN, VICE PRESIDENT HAS CAUSED THESE PRESENTS TO BE EXECUTED THIS ____ DAY OF _____ 20____.

GTL, INC., DBA GTL DEVELOPMENT, INC.

BY: _____
RAUL GUZMAN, VICE PRESIDENT

STATE OF CALIFORNIA)
COUNTY OF SAN DIEGO) SS
THIS INSTRUMENT WAS ACKNOWLEDGED BEFORE ME THIS ____ DAY OF _____ 20____ BY RAUL GUZMAN, VICE PRESIDENT, GTL, INC. DBA GTL DEVELOPMENT, INC.

NOTARY PUBLIC _____ ADDRESS _____

MY COMMISSION EXPIRES: _____

MERIDIAN SERVICE METROPOLITAN DISTRICT

BY: _____
MILTON GABRIELSKI, PRESIDENT

STATE OF COLORADO)
COUNTY OF EL PASO) SS
THIS INSTRUMENT WAS ACKNOWLEDGED BEFORE ME THIS ____ DAY OF _____ 20____ BY MILTON GABRIELSKI, MERIDIAN SERVICE METROPOLITAN DISTRICT.

NOTARY PUBLIC _____ ADDRESS _____

MY COMMISSION EXPIRES: _____

SURVEYOR'S CERTIFICATION:

I JAMES F. LENZ, A DULY REGISTERED PROFESSIONAL LAND SURVEYOR IN THE STATE OF COLORADO, DO HEREBY CERTIFY THAT THIS PLAT TRULY AND CORRECTLY REPRESENTS THE RESULTS OF A SURVEY MADE ON _____ BY ME OR UNDER MY DIRECT SUPERVISION AND THAT ALL MONUMENTS EXIST AS SHOWN HEREON; THAT MATHEMATICAL CLOSURE ERRORS ARE LESS THAN 1:10,000 ; AND THAT SAID PLAT HAS BEEN PREPARED IN FULL COMPLIANCE WITH ALL APPLICABLE LAWS OF THE STATE OF COLORADO DEALING WITH MONUMENTS, SUBDIVISION, OR SURVEYING OF LAND AND ALL APPLICABLE PROVISIONS OF THE EL PASO COUNTY LAND DEVELOPMENT CODE.

I ATTEST THE ABOVE ON THIS ____ DAY OF _____ 20____

JAMES F. LENZ
COLORADO REGISTERED PLS NO. 34583

NOTICE: ACCORDING TO COLORADO LAW, YOU MUST COMMENCE ANY LEGAL ACTION BASED UPON ANY DEFECT IN THIS SURVEY WITHIN THREE YEARS AFTER YOU FIRST DISCOVER SUCH DEFECT. IN NO EVENT, MAY ANY ACTION BASED UPON ANY DEFECT IN THIS SURVEY BE COMMENCED MORE THAN TEN YEARS FROM THE DATE OF CERTIFICATION SHOWN HEREON.

PLAT NO. _____

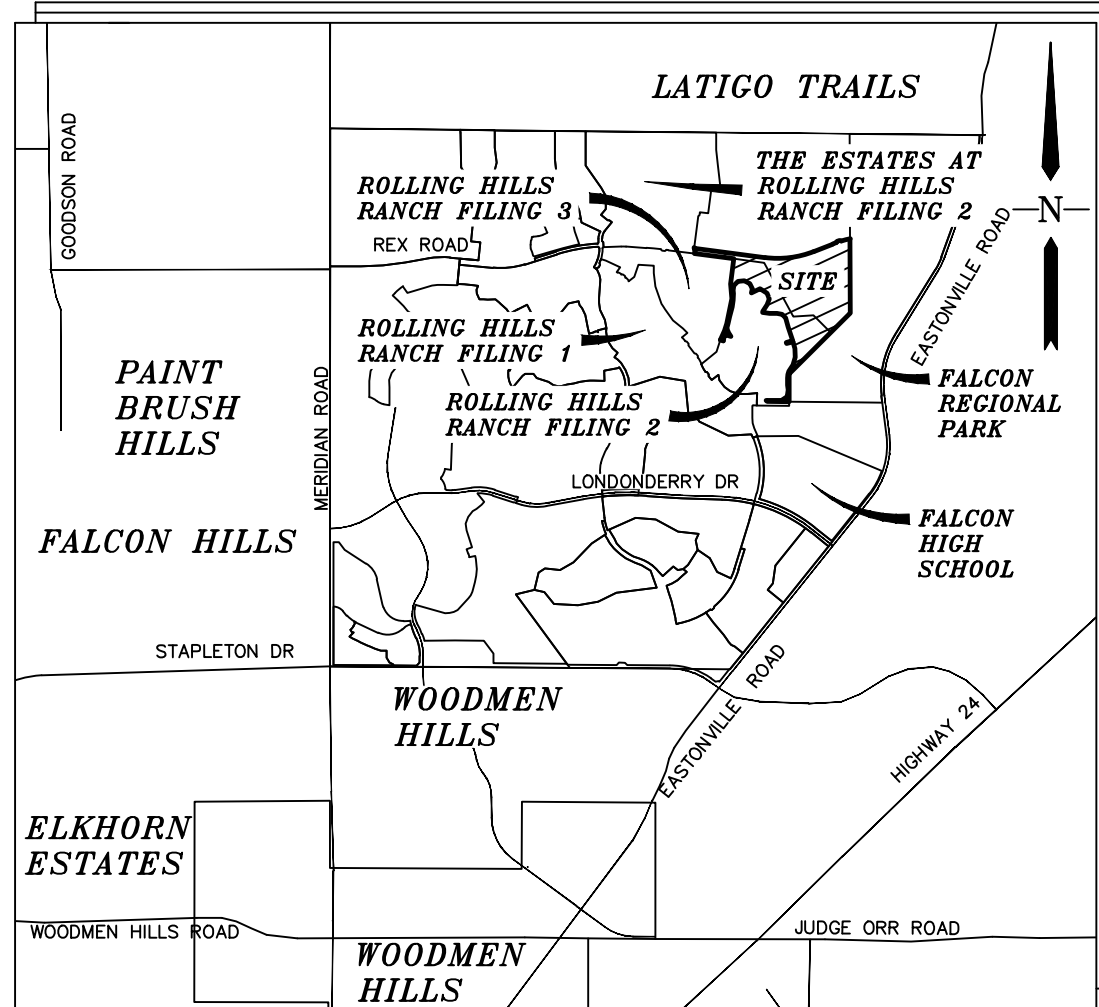

VICINITY MAP

N.T.S.

APPROVALS:

PLANNING AND COMMUNITY DEVELOPMENT:

THIS PLAT FOR "THE ESTATES AT ROLLING HILLS RANCH FILING 2" WAS APPROVED FOR FILING BY THE EL PASO COUNTY, COLORADO PLANNING AND COMMUNITY DEVELOPMENT DEPARTMENT DIRECTOR ON THE ____ DAY OF _____, 20____, SUBJECT TO ANY NOTES OR CONDITIONS SPECIFIED HEREON.

PLANNING AND COMMUNITY DEVELOPMENT DIRECTOR _____

CLERK AND RECORDER

STATE OF COLORADO
COUNTY OF EL PASO
I HEREBY CERTIFY THAT THIS INSTRUMENT WAS FILED IN MY OFFICE ON THIS ____ DAY OF _____, 20____, AND WAS RECORDED AT RECEPTION NUMBER _____ OF THE RECORDS OF EL PASO COUNTY.

EL PASO COUNTY CLERK AND RECORDER _____

FEES:

RECEIPT NO: _____
PLAT FEE: _____
SURCHARGE: _____
SCHOOL: _____
PARK: _____
BRIDGE: _____
DRAINAGE: _____

Add the following:
-Name address and telephone number of the owner of record
- name address and telephone number of the person responsible for preparing the plat
Added

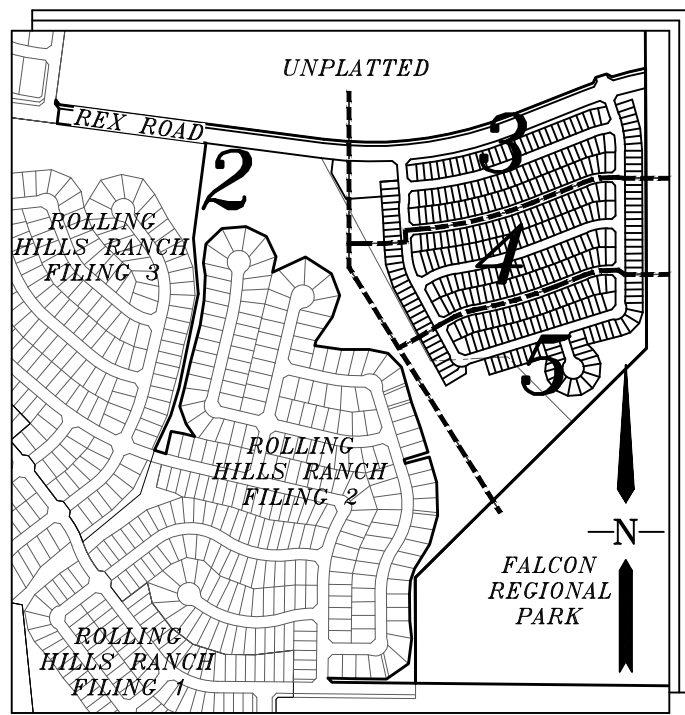

INDEX MAP
N.T.S.

THE ESTATES AT
ROLLING HILLS RANCH
FILING NO. 2
RECEPTION NO. 222714944
(NOT A PART)

GTL DEVELOPMENT INC
SCH. #
XXXXXXXXXX

UNPLATTED
(NOT A PART)

THE SANCTUARY FILING NO. 1 AT MERIDIAN RANCH

A PARCEL OF LAND LOCATED IN A PORTION OF SECTION 20, IN TOWNSHIP 12 SOUTH,
RANGE 64 WEST OF THE 6TH PRINCIPAL MERIDIAN
EL PASO COUNTY, COLORADO.

ROLLING HILLS RANCH FILING NO. 3
AT MERIDIAN RANCH
RECEPTION NO. 222714914
(NOT A PART)

ROLLING HILLS RANCH
FILING NO. 2
AT MERIDIAN RANCH
RECEPTION NO.
221714831

ROLLING HILLS RANCH
FILING NO. 2
AT MERIDIAN RANCH
RECEPTION NO.
221714831

FALCON
REGIONAL PARK
RECEPTION NO.
214096227
(NOT A PART)

- LEGEND**
- = FOUND MONUMENT AS SHOWN
 - ⊙ = FOUND #4 REBAR WITH CAP
PLS 34583
 - = SET #4 REBAR W/CAP
PLS 34583
 - NR = NON-RADIAL BEARING
 - (82.62') = EASEMENT OR NO-BUILD DIM.
 - (12345) = ADDRESS
 - = MATCHLINE

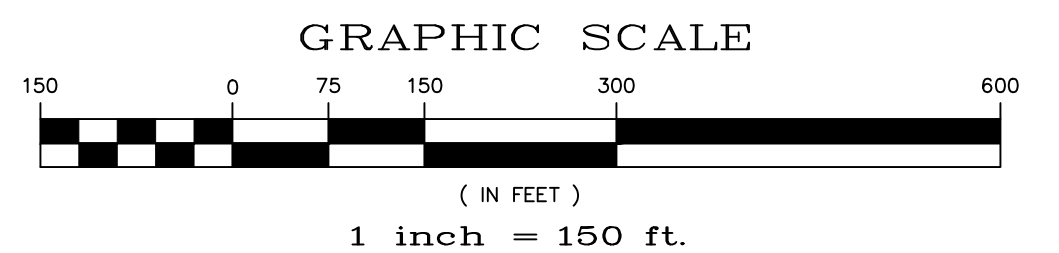

DRAWN BY: LCG DATE: JUNE 2022
CHECKED BY: TAK SHEET: 2 OF 5
PCD PROJECT NO. SF-XX-XXX

THE SANCTUARY FILING NO. 1
AT MERIDIAN RANCH
A PARCEL OF LAND LOCATED IN A PORTION OF SECTION 20, IN TOWNSHIP 12 SOUTH,
RANGE 64 WEST OF THE 6TH PRINCIPAL MERIDIAN
EL PASO COUNTY, COLORADO.

GTL DEVELOPMENT INC
SCH. #
XXXXXXXXXX

UNPLATTED
(NOT A PART)

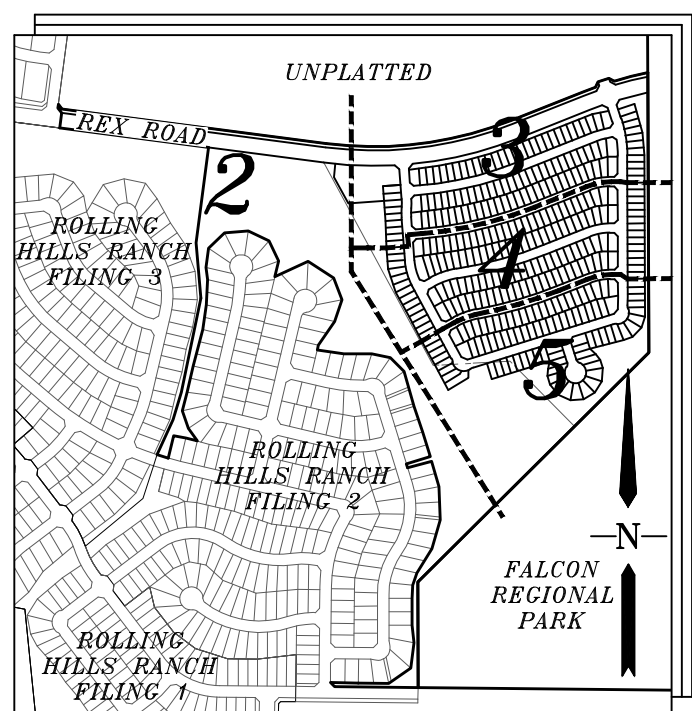

INDEX MAP
N.T.S.

FALCON
REGIONAL
PARK
RECEPTION NO.
214096227
(NOT A PART)

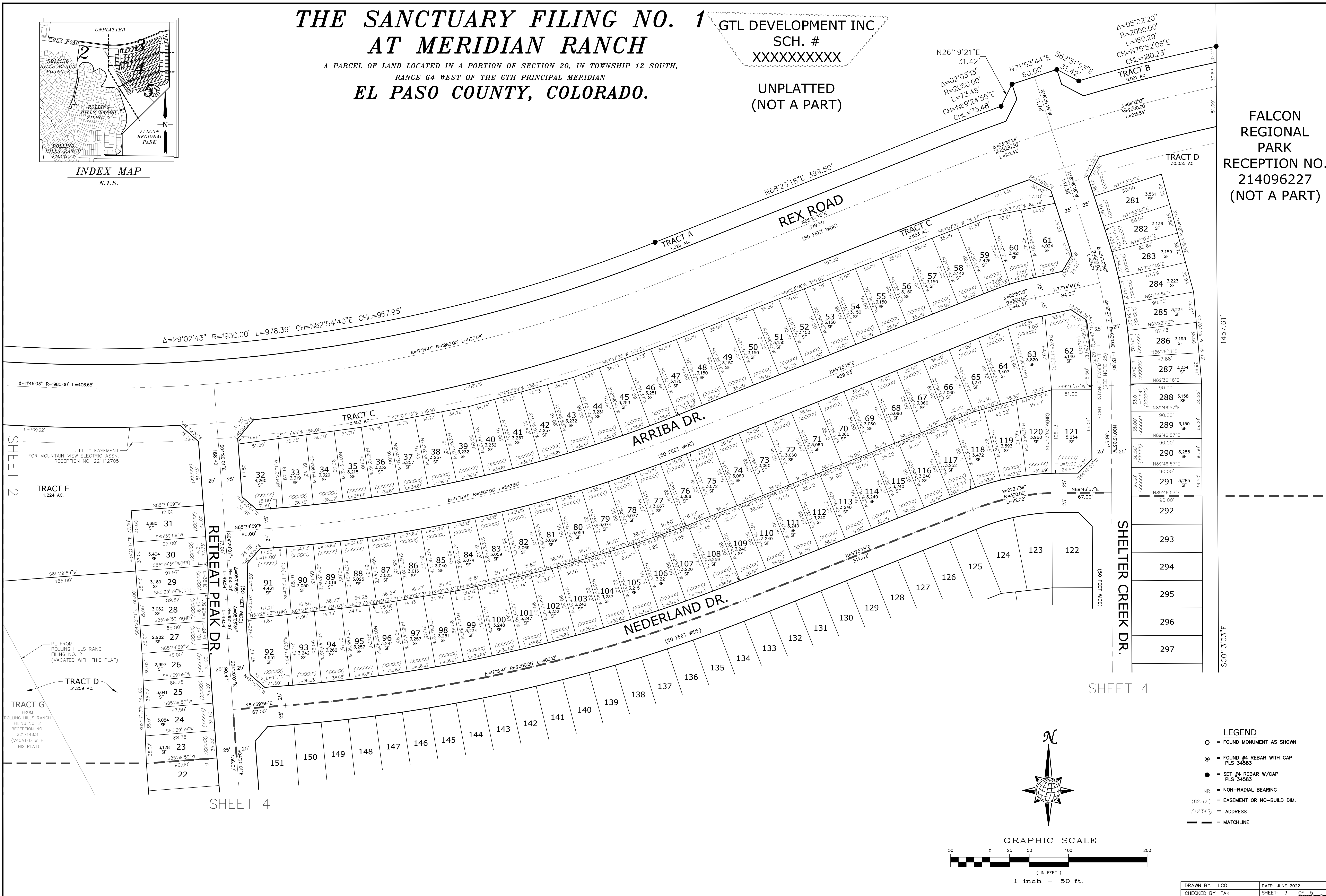

- LEGEND**
- = FOUND MONUMENT AS SHOWN
 - = FOUND #4 REBAR WITH CAP PLS 34583
 - = SET #4 REBAR W/CAP PLS 34583
 - NR = NON-RADIAL BEARING
 - (82.62') = EASEMENT OR NO-BUILD DIM.
 - (12345) = ADDRESS
 - = MATCHLINE

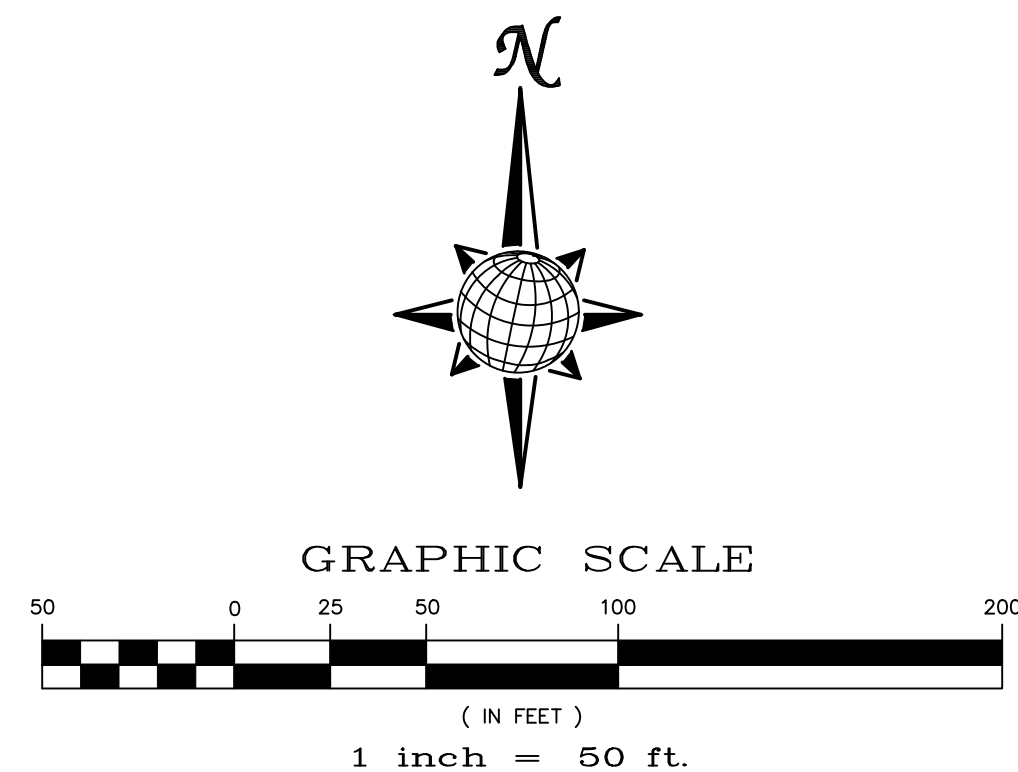

DRAWN BY: LCG
CHECKED BY: TAK
DATE: JUNE 2022
SHEET: 3 OF 5
PCD PROJECT NO. SF-XX-XXX

THE SANCTUARY FILING NO. 1 AT MERIDIAN RANCH

A PARCEL OF LAND LOCATED IN A PORTION OF SECTION 20, IN TOWNSHIP 12 SOUTH,
RANGE 64 WEST OF THE 6TH PRINCIPAL MERIDIAN
EL PASO COUNTY, COLORADO.

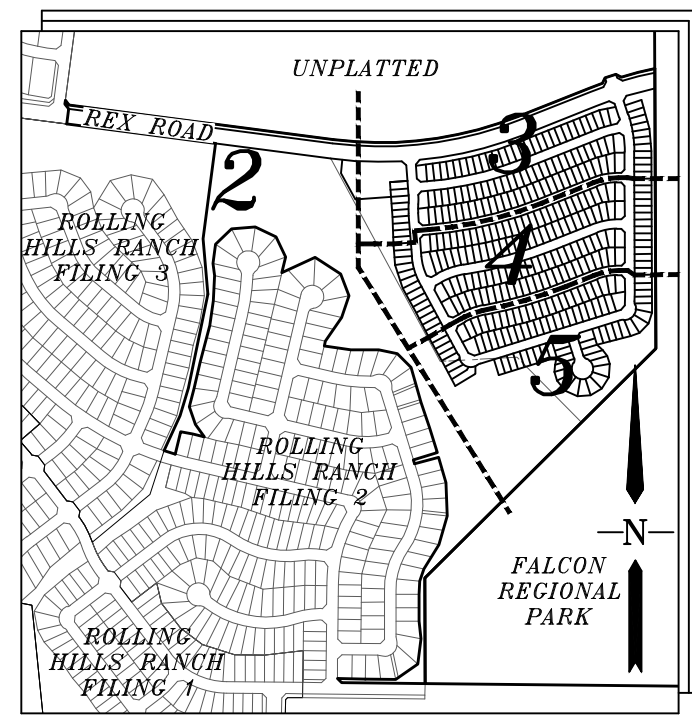

INDEX MAP
N.T.S.

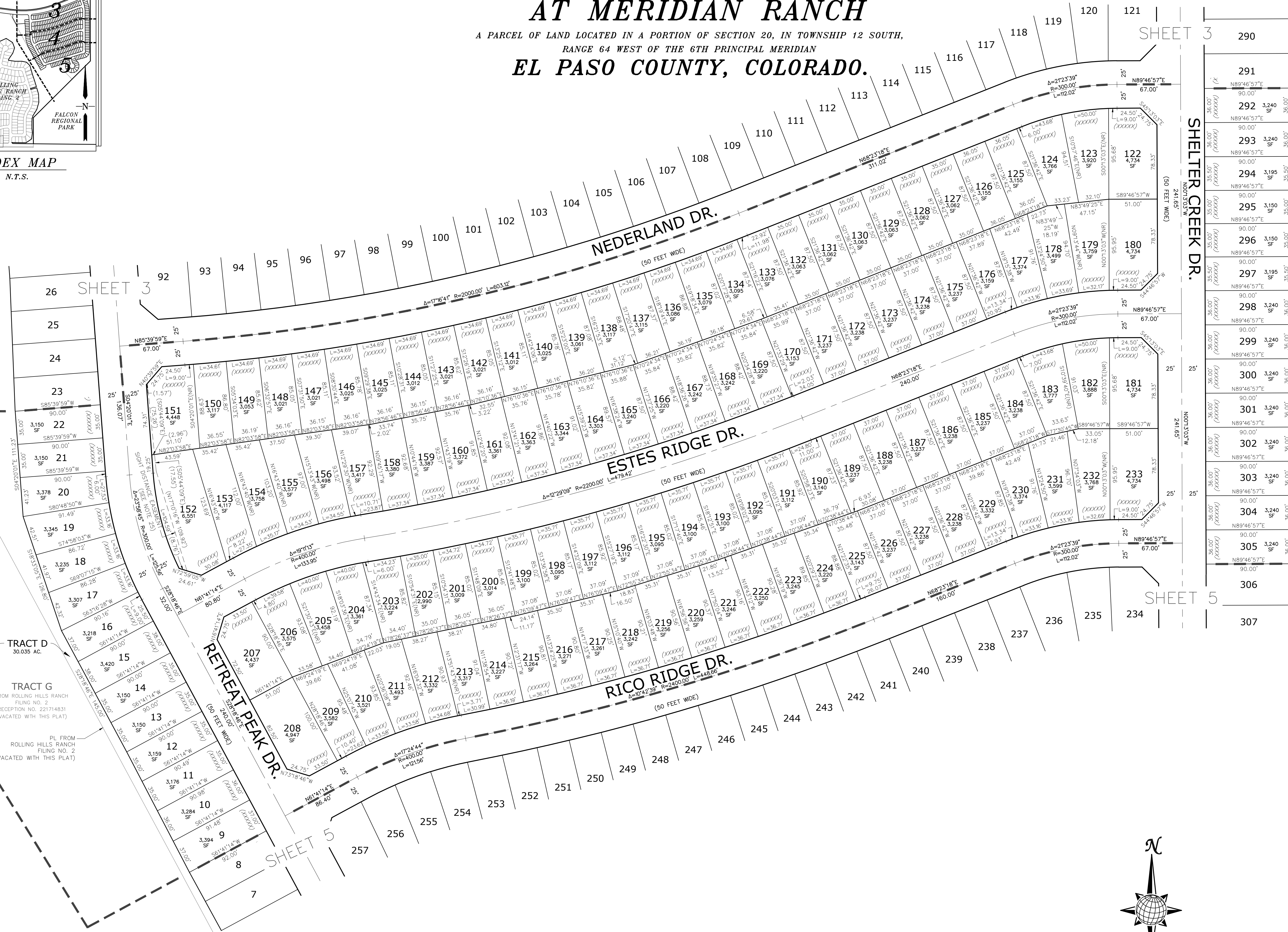

SHELTER CREEK DR.

FALCON
REGIONAL
PARK
RECEPTION NO.
214096227
(NOT A PART)

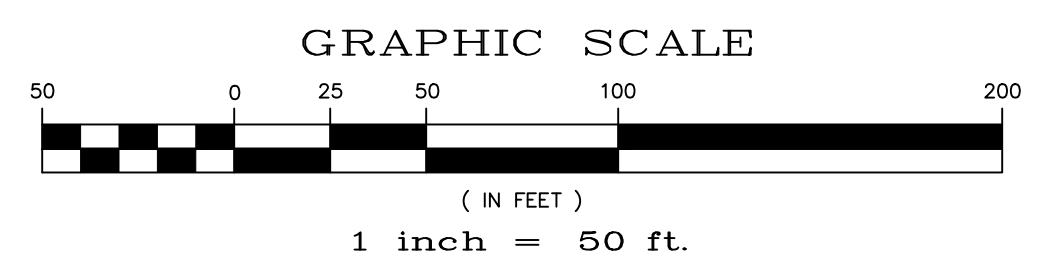
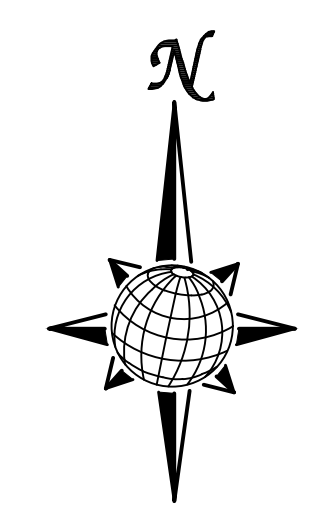

- LEGEND**
- = FOUND MONUMENT AS SHOWN
 - = FOUND #4 REBAR WITH CAP PLS 34583
 - = SET #4 REBAR W/CAP PLS 34583
 - NR = NON-RADIAL BEARING
 - (82.62') = EASEMENT OR NO-BUILD DIM.
 - (12345) = ADDRESS
 - = MATCHLINE

**THE SANCTUARY FILING NO. 1
AT MERIDIAN RANCH**
A PARCEL OF LAND LOCATED IN A PORTION OF SECTION 20, IN TOWNSHIP 12 SOUTH,
RANGE 64 WEST OF THE 6TH PRINCIPAL MERIDIAN
EL PASO COUNTY, COLORADO.

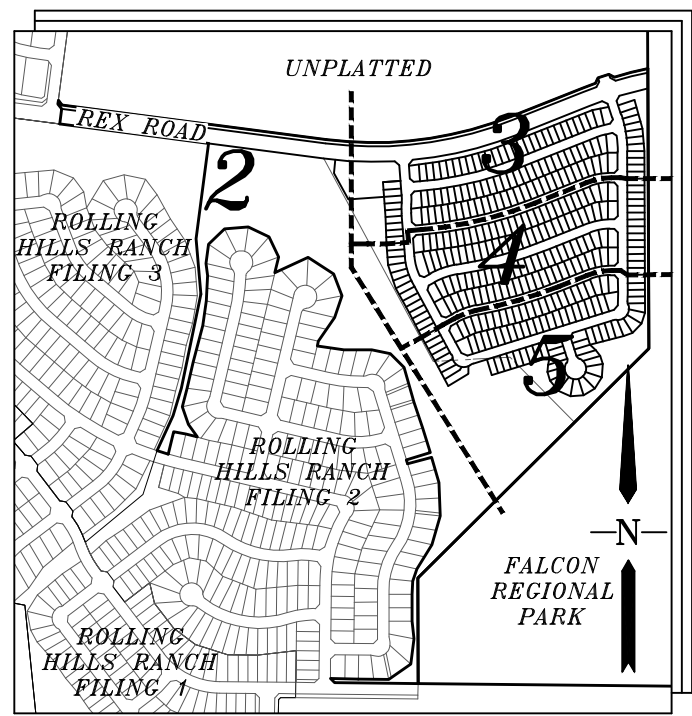

SHEET 4

SHEET 4

SHEET 2

RETREAT PEAK DR.
(60 FEET WIDE)

RICO RIDGE DR.
(50 FEET WIDE)

MANZANOLA DR.
(50 FEET WIDE)

CUCHARA WAY
(60 FEET WIDE)

FALCON REGIONAL PARK
RECEPTION NO.
214096227
(NOT A PART)

TRACT G
FROM ROLLING HILLS RANCH
FILING NO. 2
RECEPTION NO. 221714831
(VACATED WITH THIS PLAT)

TRACT D
30.035 AC.

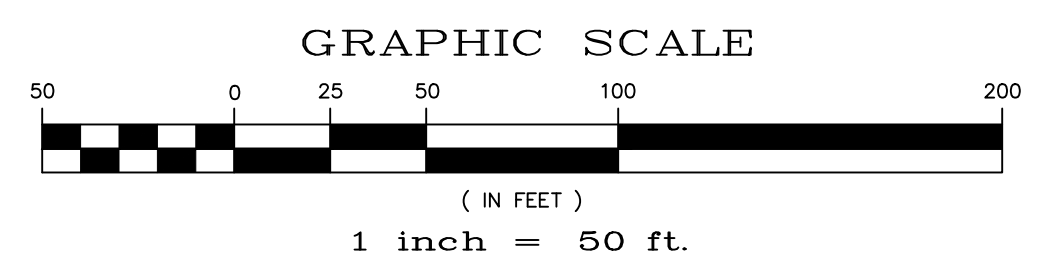

- LEGEND**
- = FOUND MONUMENT AS SHOWN
 - = FOUND #4 REBAR WITH CAP PLS 34583
 - = SET #4 REBAR W/CAP PLS 34583
 - NR = NON-RADIAL BEARING
 - (82.62') = EASEMENT OR NO-BUILD DIM.
 - (12345) = ADDRESS
 - = MATCHLINE