



EL PASO COUNTY PLANNING & COMMUNITY DEVELOPMENT SIGN APPLICATION

DATE: 6/19/2019

Business

Name: DENTAGON LLC.
Address: 1280 AINSWORTH ST.
COLORADO SPRINGS, CO

Zone: CC CAD-O
Legal Description: LOT 2
POWER POINTE FIL***NEW PARCEL
NUMBER FOR 2008 IS 54072-05-041****

Type of Sign

Illuminated: YES
Non-Illuminated: YES
Valuation: 24,311.11

Storefront Length &/or
Width: N: 67.60' ; E: 55.85'
S: 67.60' , W: 55.85

Proposed Sign Sq. Ft. 98.53 S.F.

Existing Sign Sq. Ft. ALL EXISTING SIGNAGE TO BE REMOVED

Total Sign Sq. Ft. 98.53 S.F.

Contractor Information

Name: Sign Shop Illuminated

Address: 3505 E. Platte Ave.
Colorado Springs, CO

Phone: 719.573.1567

Type of License: D5A

Contractor ID# 13325

Vicinity Map
Tax Schedule # 5407205035
Please show major intersections.

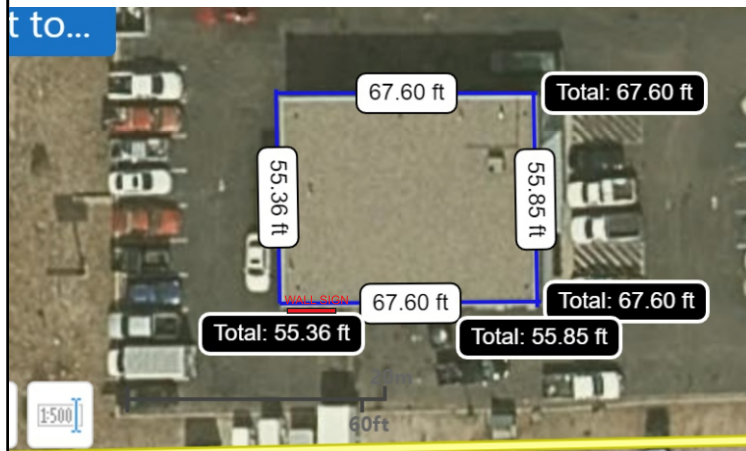
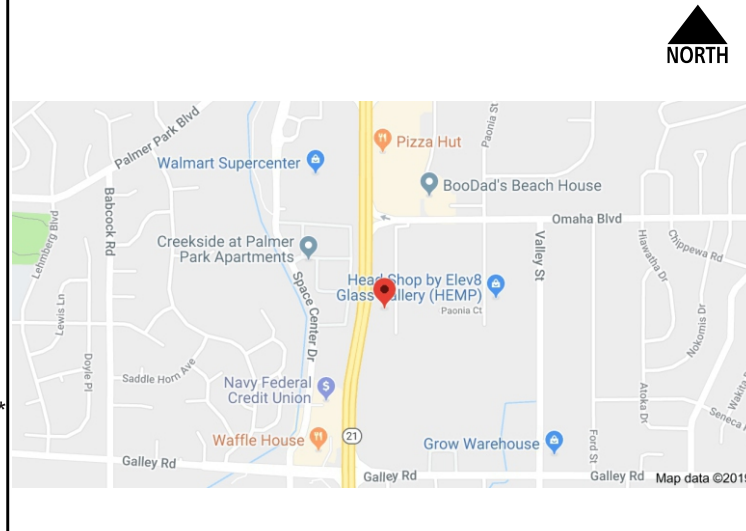

Elevation Drawing
Indicate storefront length & placement of sign.

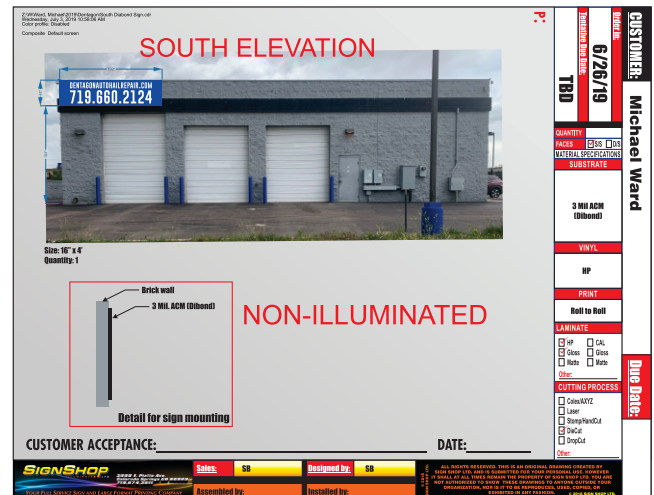

Sign Plan
(Please indicate dimensions and sign copy)

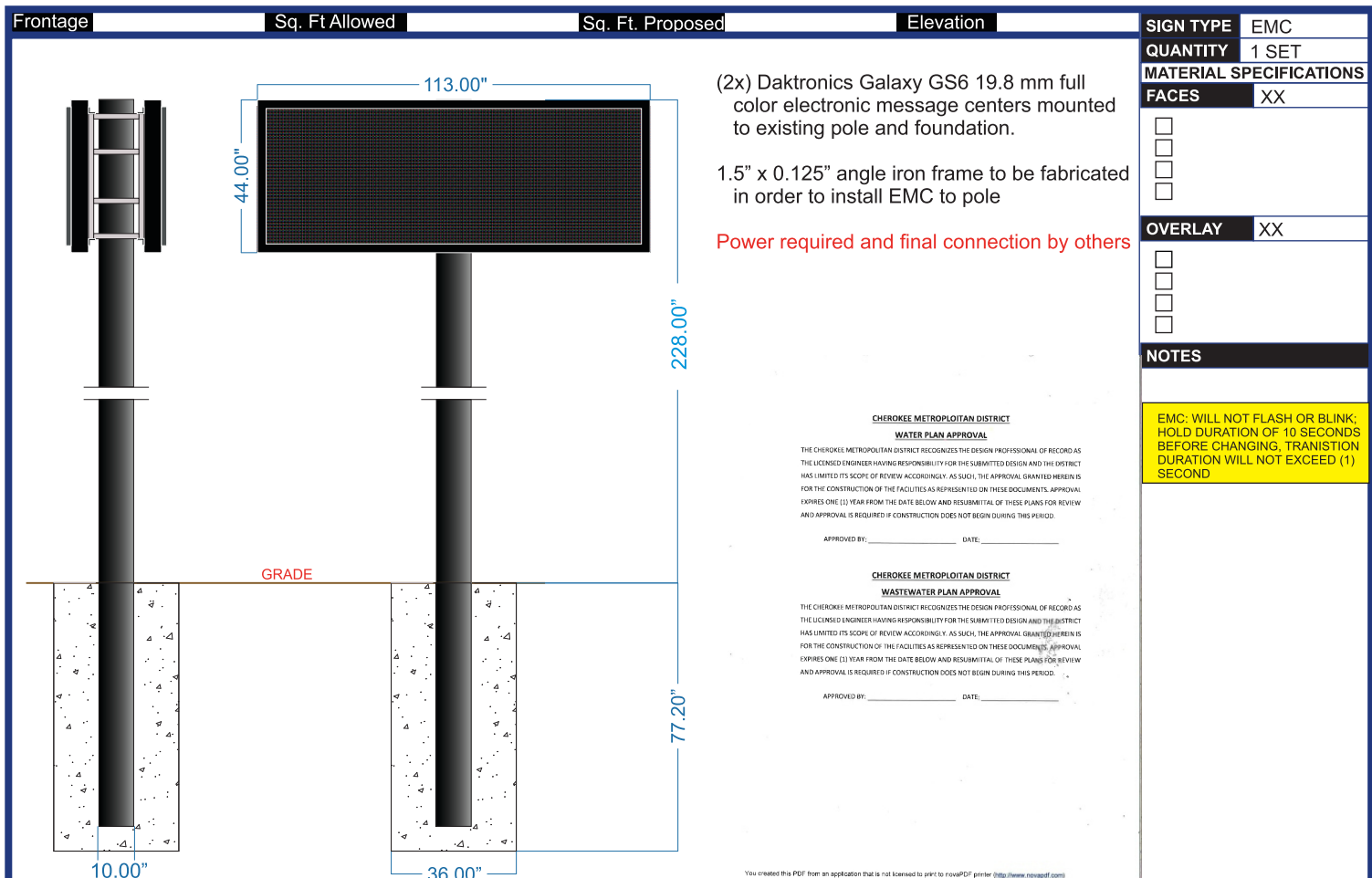

*Client to provide vector artwork final production. *Final signed approval is required.
*Artwork is for general reference only. It is an approximation of scale and placement.

3505 E Platte Avenue Customer Information Dentagon	Colorado Springs, Colorado 80909 Job Location 1415 Ainsworth St. Colorado Springs, CO 80915	719-573-1567 Wayne@signshopilluminated.com	Page 1 of 1 Drawing by Wayne Date 06.25.19
--	--	---	--



*****ILLUMINATION IS COMPLIANT***
WITH SPECIFICATIONS CALLED
OUT IN CHAPTER 6****

For Planning & Community Development Use Only

Approved Date: _____ Resubmittal? Yes _____ No _____
Denied Date: _____
Comments: _____

kelly@signshopilluminated.com

From: Ryne Solberg <rsolberg@csu.org>
Sent: Friday, August 2, 2019 8:34 AM
To: kelly@signshopilluminated.com
Subject: RE: Dentagon LLC.

Hey Kelly,

My apologies! I was still trying to catch up and honestly it slipped my mind.

In regards to the proposal of the sign and improvements, CSU has no comments with the proposed work. Please let me know if you need anything further from me.

Thanks,

Ryne Solberg
Utilities Development Services | Colorado Springs Utilities
1521 South Hancock Expressway | Colorado Springs, CO 80903
O: 719-668-8267 | C: 719-661-4931 | Main: 719-668-8111
rsolberg@csu.org | www.csu.org

From: kelly@signshopilluminated.com [mailto:kelly@signshopilluminated.com]
Sent: Friday, August 02, 2019 6:47 AM
To: Ryne Solberg <rsolberg@csu.org>
Subject: FW: Dentagon LLC.

[External Email - Be careful! DO NOT open attachments or click links from unknown senders or unexpected email.]

Good morning Ryan,

Following up per my email on Monday. Could you please respond with either an approval, or schedule an on site meeting if needed. Our customer is getting very anxious at this point, and would like to proceed with their sign. I look forward to hearing from you, wishing you a great Friday!

Kind Regards,



www.signshopilluminated.com

DESIGN NOTES:

UNRESTRAINED EMBEDDED POLE FOUNDATION PER 2015 IBC 1807.3.2. SOIL PARAMETERS ARE BASED ON AN ASSUMED MINIMUM LATERAL BEARING OF 200 PSF AND A MINIMUM END BEARING OF 2000 PSF FOR A SILTY SANDY MATERIAL. SOIL PARAMETERS SHALL BE VERIFIED BY A COLORADO LICENSED PROFESSIONAL ENGINEER.

3,000 PSI AIR ENTRAINED CONCRETE REQUIRED

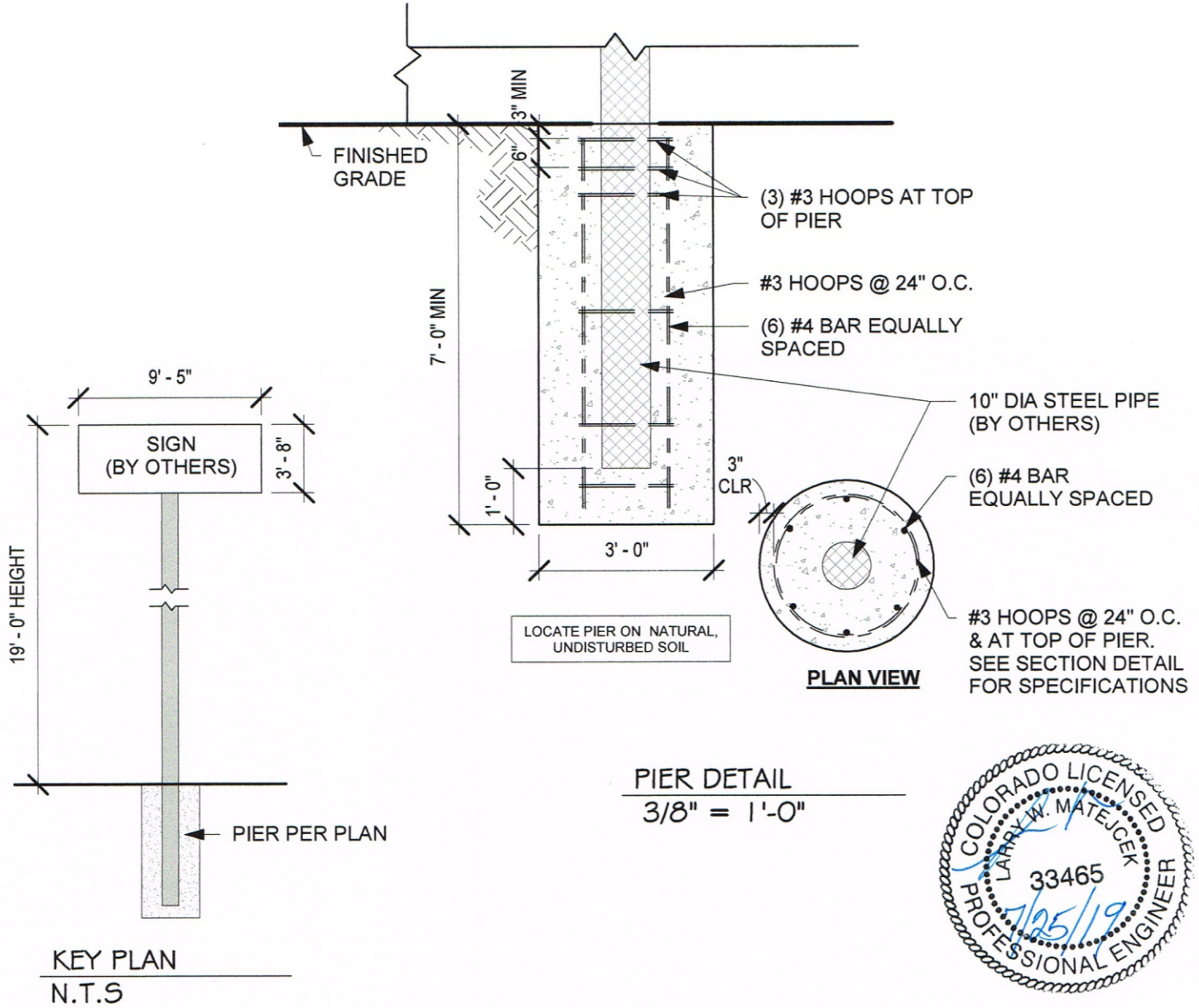

PROJECT No.	19-0118 R1
DATE	7/25/2019
DRAWN BY	ZM
CHECKED BY	BD/LM
D-1	
Pier Detail	

DENTAGON

1290 AINSWORTH ST
COLORADO SPRINGS, CO 80915



Design, with family in mind



DESIGN GREEN
SPECIALIZING IN CONCRETE & ICF DESIGN

(719) 641-2095

POWERS BLVD (210' R.O.T)

FIGURE 2A11C

(EXISTING SWALE)

