

TOWER NOTES:

- 1. THE NEW TOWER, FOUNDATION, ANTENNA MOUNTS, AND ANTENNAS WERE DESIGNED BY OTHERS.
- 2. THE TOWER ELEVATION SHOWN IS FOR REFERENCE ONLY.
- 3. TOWER AND FOUNDATION DESIGN WAS NOT PROVIDED TO POWER OF DESIGN GROUP, LLC.
- 4. SEE TOWER MANUFACTURER'S DRAWINGS FOR TOWER AND FOUNDATION DETAILS & SPECIFICATIONS.
- 5. MANUFACTURER'S DRAWINGS SUPERCEDE A&E DRAWINGS.
- 6. CARRIER LOADING SHOWN IS FOR ILLUSTRATIVE PURPOSES ONLY AND MAY NOT REPRESENT ACTUAL FINAL LOADING. PLEASE REFER TO THE LATEST RFDS OR APPLICATION FOR CONFIRMATION.
- 7. ONLY ONE SECTOR SHOWN FOR CLARITY.

GENERAL NOTES:

- 1. ALL WORK PRESENTED ON THESE DRAWINGS MUST BE COMPLETED BY THE CONTRACTOR UNLESS NOTED OTHERWISE. THE CONTRACTOR MUST HAVE CONSIDERABLE EXPERIENCE IN PERFORMANCE OF WORK SIMILAR TO THAT DESCRIBED HEREIN. BY ACCEPTANCE OF THIS ASSIGNMENT: THE CONTRACTOR IS ATTESTING THAT HE DOES HAVE SUFFICIENT EXPERIENCE AND ABILITY, THAT HE IS KNOWLEDGEABLE OF THE WORK TO BE PERFORMED AND THAT HE IS PROPERLY LICENSED AND PROPERLY REGISTERED TO DO THIS WORK IN THE STATE AND/OR COUNTY IN WHICH IT IS TO BE PERFORMED.
- 2. ALL MATERIALS AND EQUIPMENT FURNISHED SHALL BE NEW AND OF GOOD QUALITY, FREE FROM FAULTS AND DEFECTS AND IN CONFORMANCE WITH THE CONTRACT DOCUMENTS. ANY AND ALL SUBSTITUTIONS MUST BE PROPERLY APPROVED AND AUTHORIZED IN WRITING BY THE OWNER AND ENGINEER PRIOR TO INSTALLATION. THE CONTRACTOR SHALL FURNISH SATISFACTORY EVIDENCE AS TO THE KIND AND QUALITY OF THE MATERIALS AND EQUIPMENT BEING SUBSTITUTED.
- 3. THE CONTRACTOR SHALL BE RESPONSIBLE FOR INITIATING, MAINTAINING, AND SUPERVISING ALL SAFETY PRECAUTIONS AND PROGRAMS IN CONNECTION WITH THE WORK. THE CONTRACTOR IS RESPONSIBLE FOR INSURING THAT THIS PROJECT AND RELATED WORK COMPLIES WITH ALL APPLICABLE LOCAL, STATE, AND FEDERAL SAFETY CODES AND REGULATIONS GOVERNING THIS WORK.
- 4. ALL DIMENSIONS SHALL BE VERIFIED WITH THE PLANS (LATEST REVISION) PRIOR TO COMMENCING CONSTRUCTION. NOTIFY THE OWNER IMMEDIATELY IF DISCREPANCIES ARE DISCOVERED.
- 5. ALL MATERIALS AND WORKMANSHIP SHALL BE WARRANTED FOR ONE (1) YEAR FROM THE DATE OF ACCEPTANCE.

TOTAL TOWER HEIGHT
ELEV. = 65'-0" AGL

HEIGHT OF STRUCTURE
ELEV. = 60'-0" AGL

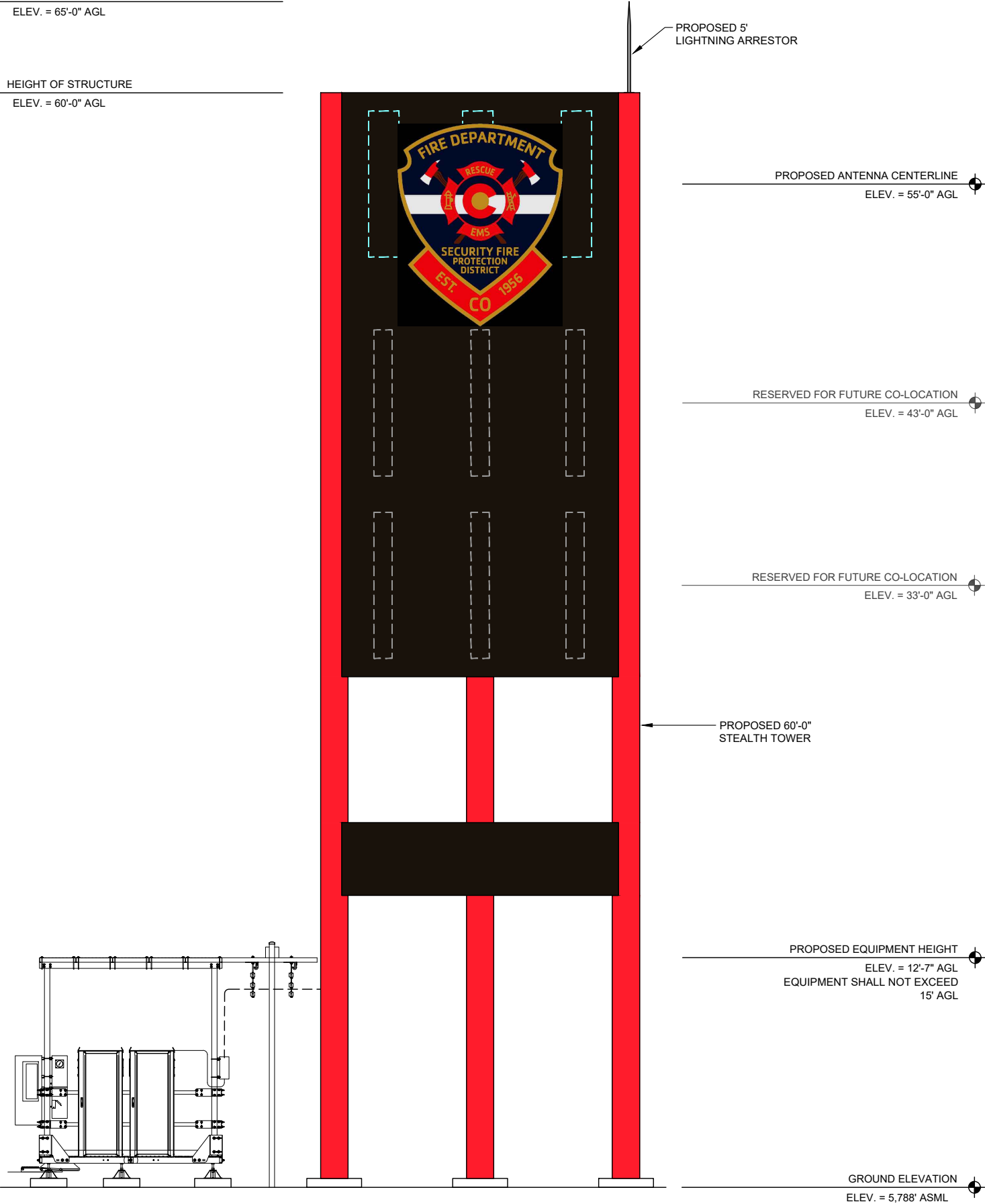

1 PROPOSED TOWER ELEVATION
SCALE: NOT TO SCALE

PREPARED BY:
POD
POWER OF DESIGN
11490 BLUEGRASS PARKWAY
LOUISVILLE, KY 40299
502-437-5252

PREPARED FOR:
TowerCo

PREPARED FOR:
T-Mobile

**PRELIMINARY:
NOT FOR
CONSTRUCTION**

ZONING DRAWINGS

REV.	DATE	DESCRIPTION
A	03/14/25	PRELIM ISSUE
B	05/08/25	JDX COMMENTS
C	07/01/25	JDX COMMENTS

SITE NAME:
WIDEFIELD

SITE INFORMATION:
7610 WAYFARER DRIVE
COLORADO SPRINGS, CO 80925
EL PASO COUNTY

T-MOBILE SITE NAME:
WIDEFIELD - SECURITY FIRE #4

T-MOBILE SITE ID:
DN01985A

POD PROJECT NUMBER: 25-178243
DRAWN BY: GH
CHECKED BY: MEP
DATE: 07/01/25

SHEET TITLE:
TOWER ELEVATION

SHEET NUMBER:
C-3

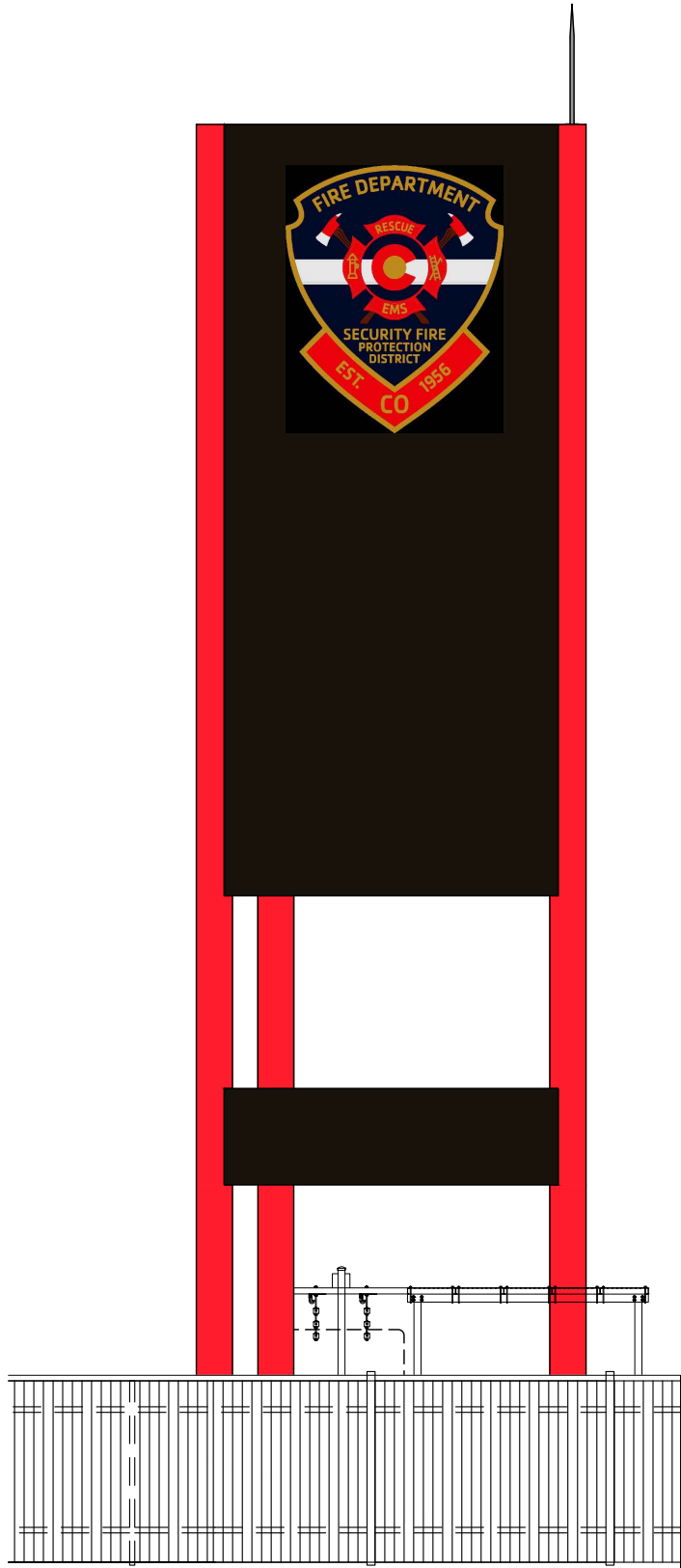

1 PROPOSED TOWER ELEVATION - NORTH
SCALE: NOT TO SCALE

TOWER NOTE:

1. CARRIER LOADING SHOWN IS FOR ILLUSTRATIVE PURPOSES ONLY AND MAY NOT REPRESENT ACTUAL FINAL LOADING. PLEASE REFER TO THE LATEST RFDS OR APPLICATION FOR CONFIRMATION.

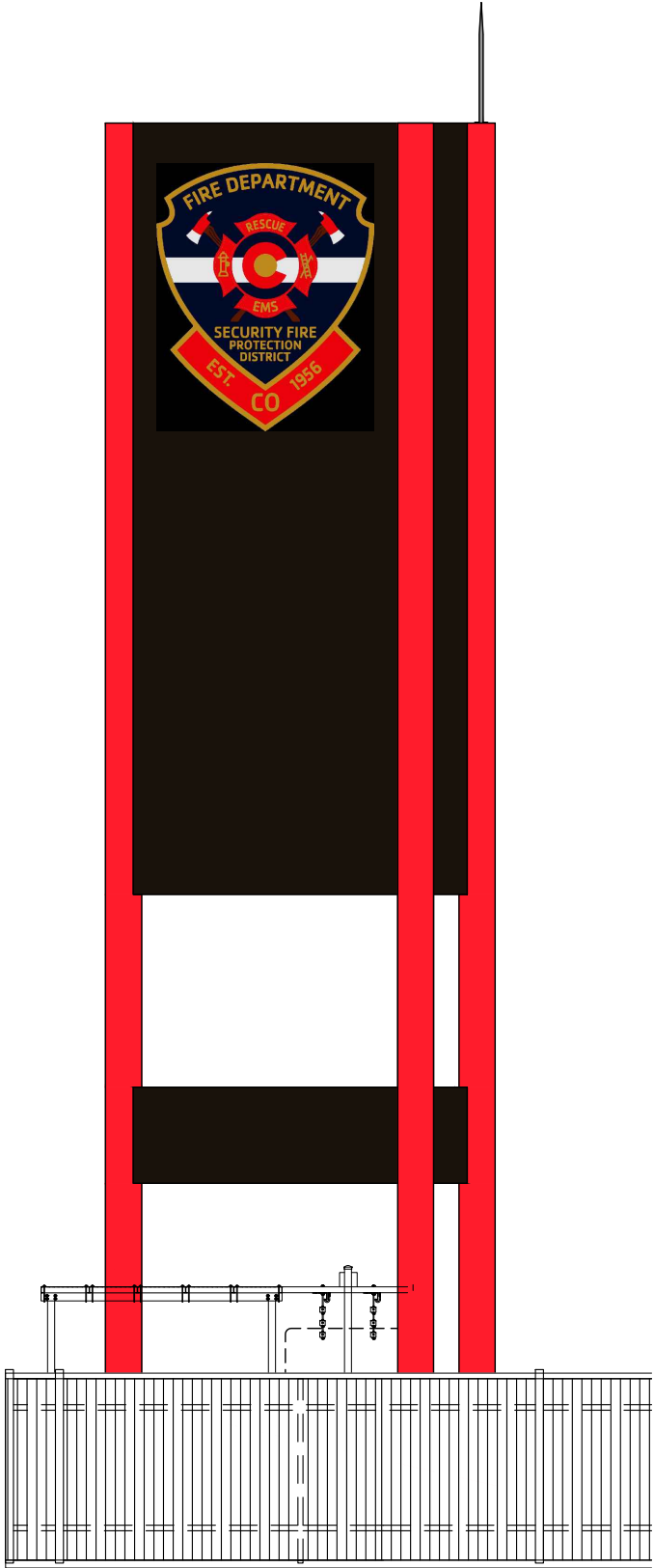

2 PROPOSED TOWER ELEVATION - SOUTH
SCALE: NOT TO SCALE

PREPARED BY:

 **POD**
POWER OF DESIGN
11490 BLUEGRASS PARKWAY
LOUISVILLE, KY 40299
502-437-5252

PREPARED FOR:

 **TowerCo**

PREPARED FOR:

 **T-Mobile**

PRELIMINARY:
NOT FOR
CONSTRUCTION

ZONING DRAWINGS		
REV.	DATE	DESCRIPTION
A	03/14/25	PRELIM ISSUE
B	05/08/25	JDX COMMENTS
C	07/01/25	JDX COMMENTS

SITE NAME:
WIDEFIELD

SITE INFORMATION:
7610 WAYFARER DRIVE
COLORADO SPRINGS, CO 80925
EL PASO COUNTY

T-MOBILE SITE NAME:
WIDEFIELD - SECURITY FIRE #4

T-MOBILE SITE ID:
DN01985A

POD PROJECT NUMBER: 25-178243
DRAWN BY: GH
CHECKED BY: MEP
DATE: 07/01/25

SHEET TITLE:

TOWER ELEVATION

SHEET NUMBER:

C-3.1



3 PROPOSED TOWER ELEVATION - WEST
SCALE: NOT TO SCALE

TOWER NOTE:

1. CARRIER LOADING SHOWN IS FOR ILLUSTRATIVE PURPOSES ONLY AND MAY NOT REPRESENT ACTUAL FINAL LOADING. PLEASE REFER TO THE LATEST RFDS OR APPLICATION FOR CONFIRMATION.

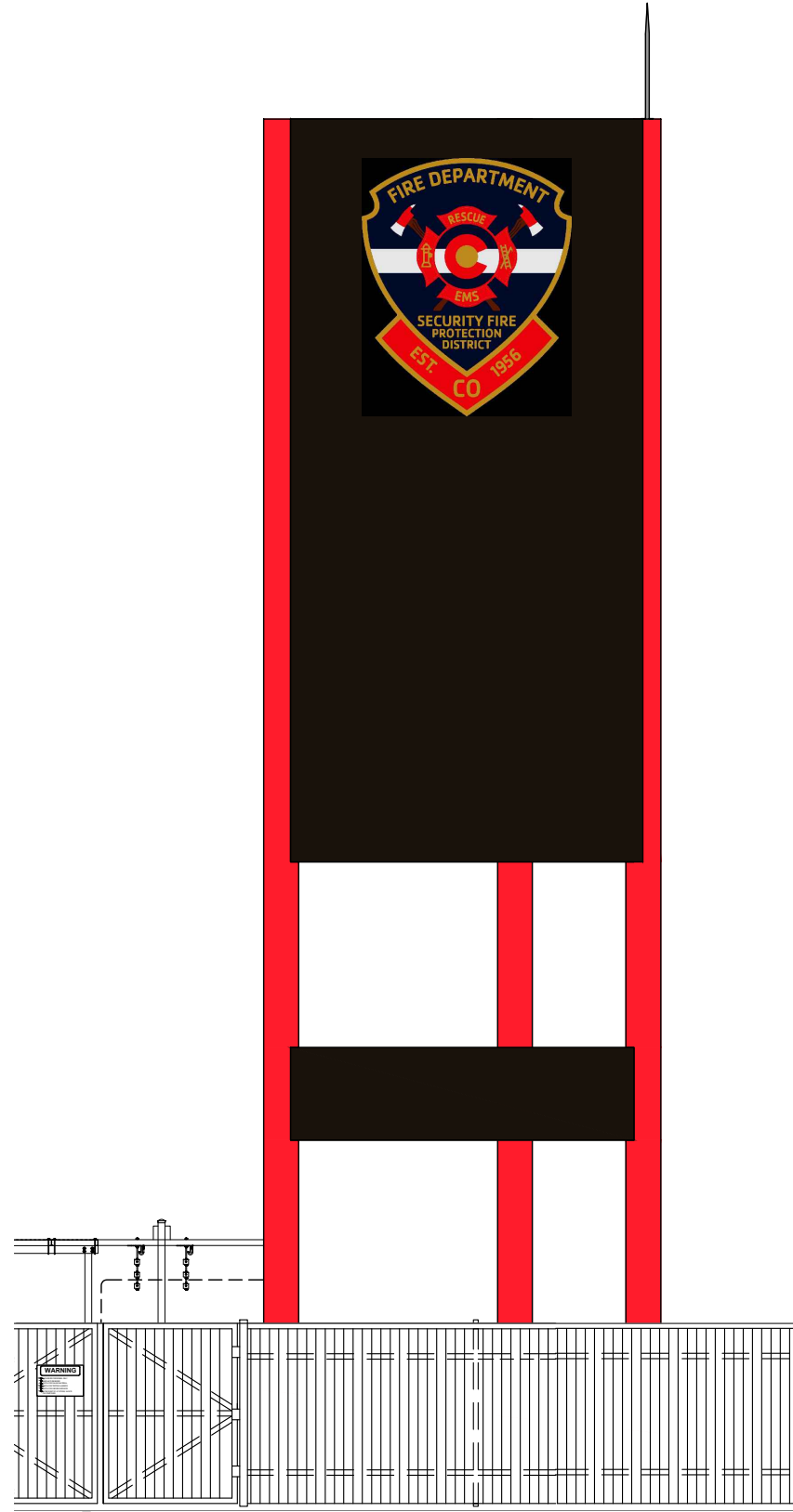

4 PROPOSED TOWER ELEVATION - EAST
SCALE: NOT TO SCALE

PREPARED BY:



PREPARED FOR:



PREPARED FOR:



PRELIMINARY:
NOT FOR
CONSTRUCTION

ZONING DRAWINGS

REV.	DATE	DESCRIPTION
A	03/14/25	PRELIM ISSUE
B	05/08/25	JDX COMMENTS
C	07/01/25	JDX COMMENTS

SITE NAME:
WIDEFIELD

SITE INFORMATION:
7610 WAYFARER DRIVE
COLORADO SPRINGS, CO 80925
EL PASO COUNTY

T-MOBILE SITE NAME:
WIDEFIELD - SECURITY FIRE #4

T-MOBILE SITE ID:
DN01985A

POD PROJECT NUMBER: 25-178243
DRAWN BY: GH
CHECKED BY: MEP
DATE: 07/01/25

SHEET TITLE:

TOWER ELEVATION

SHEET NUMBER:

C-3.2