



MERIDIAN ROAD & BENT GRASS MEADOWS DRIVE
 CONSTRUCTION DOCUMENTS
 FOR
 CHALLENGER COMMUNITIES, LLC

 SWC BENT GRASS MEADOWS DRIVE & MERIDIAN ROAD
 FALCON, CO 80831 EL PASO COUNTY

[illegible]

Project No:	CLH0015.20
Drawn By:	JDP
Checked By:	RGD
Date:	11/15/2019

EXISTING CONDITIONS & DEMOLITION PLAN

C1.0

Sheet 2 of 9

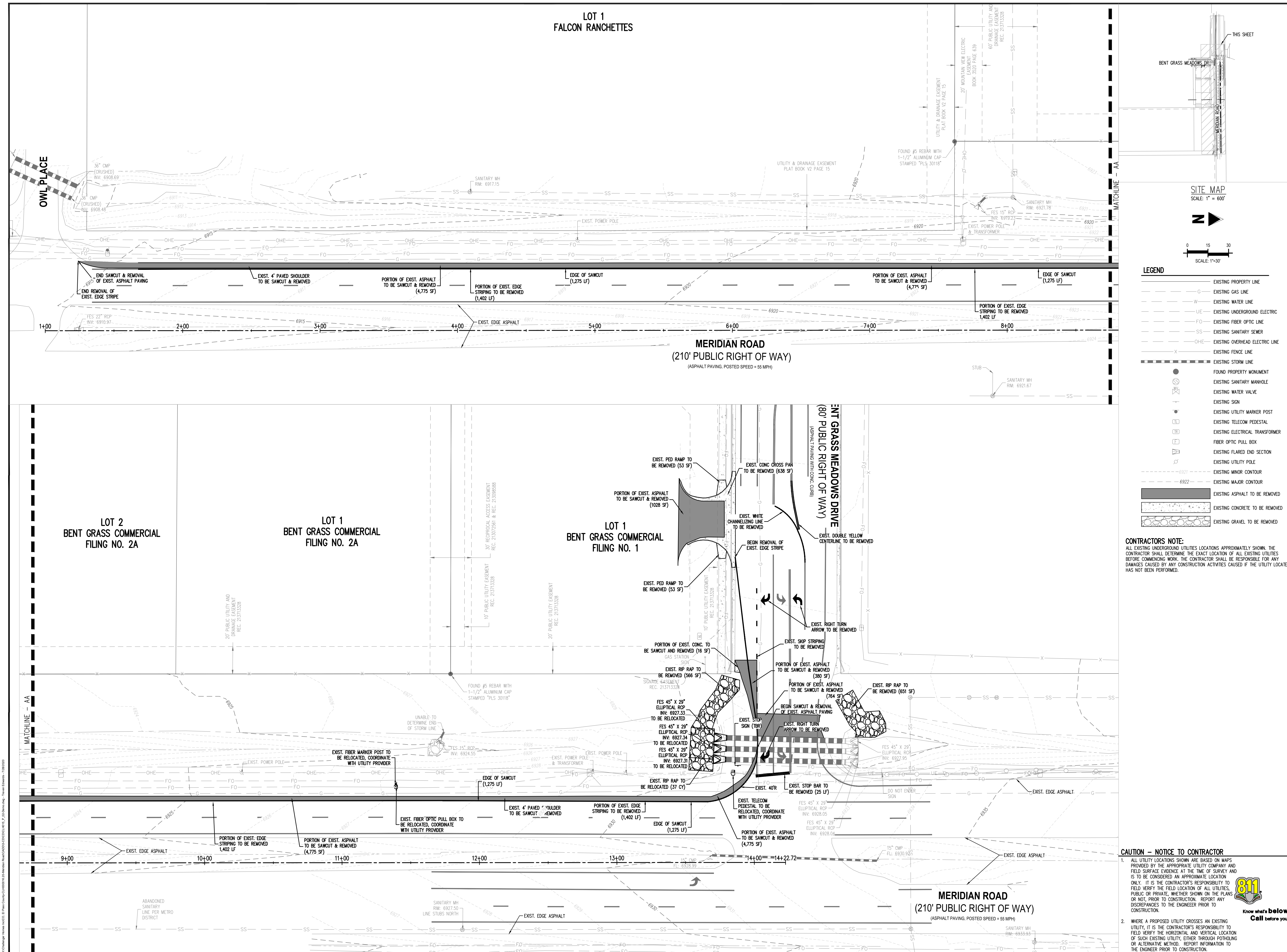

[illegible]

Project No:	CLH0015.20
Drawn By:	JDP
Checked By:	RGD
Date:	11/15/2019

MERIDIAN ROAD STREET IMPROVEMENT PLAN

C2.0

Sheet 3 of 9

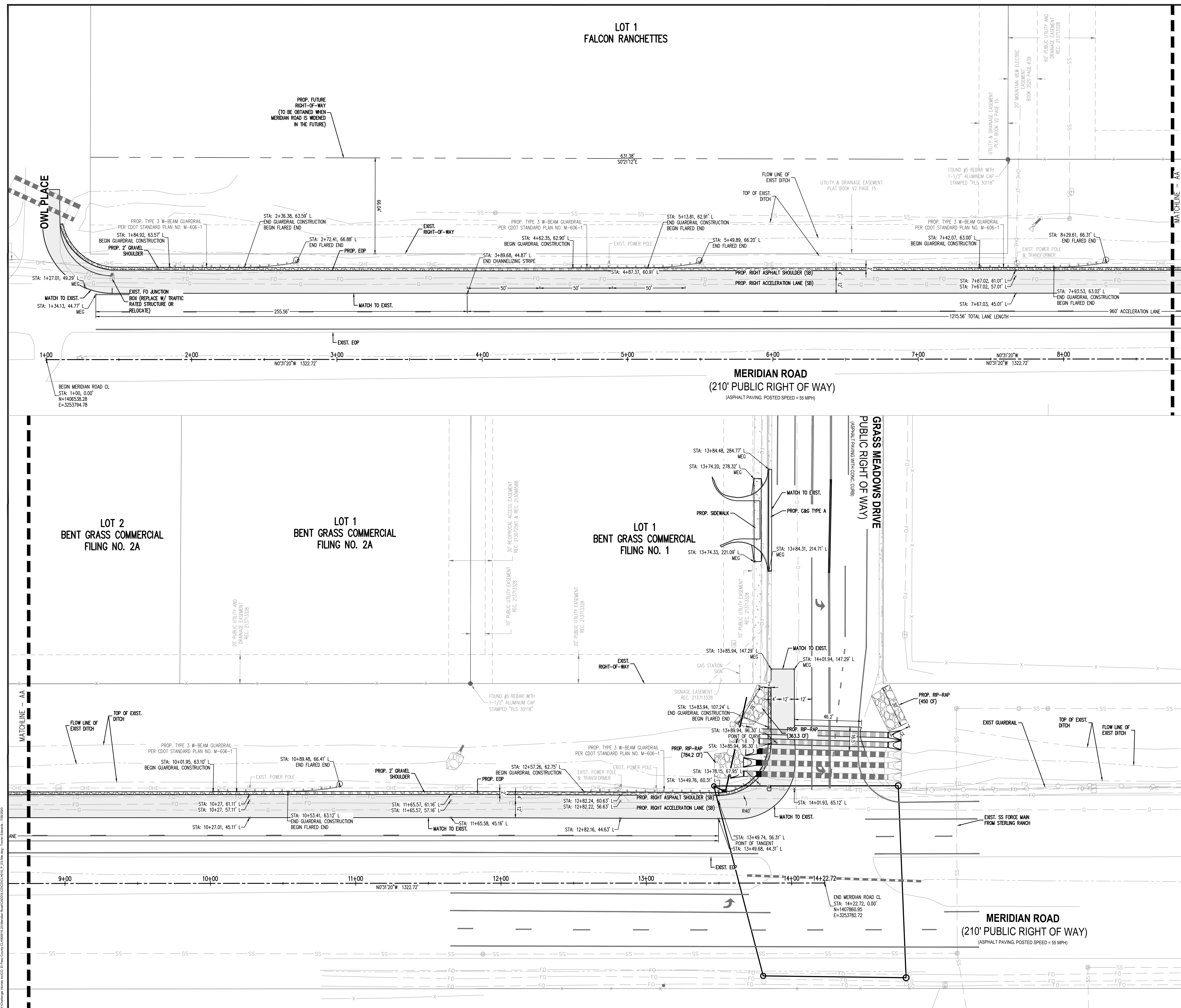

CONTRACTORS NOTE:
ALL EXISTING UNDERGROUND UTILITIES LOCATIONS APPROXIMATELY SHOWN. THE CONTRACTOR SHALL DETERMINE THE EXACT LOCATION OF ALL EXISTING UTILITIES BEFORE COMMENCING WORK. THE CONTRACTOR SHALL BE RESPONSIBLE FOR ANY DAMAGES CAUSED BY ANY CONSTRUCTION ACTIVITIES CAUSED IF THE UTILITY LOCATE HAS NOT BEEN PERFORMED.

CAUTION - NOTICE TO CONTRACTOR

1. ALL UTILITY LOCATIONS SHOWN ARE BASED ON MAPS PROVIDED BY THE APPROPRIATE UTILITY COMPANY AND FIELD SURFACE EVIDENCE AT THE TIME OF SURVEY AND IS TO BE CONSIDERED AN APPROXIMATE LOCATION ONLY. IT IS THE CONTRACTOR'S RESPONSIBILITY TO FIELD VERIFY THE FIELD LOCATION OF ALL UTILITIES, PUBLIC OR PRIVATE, WHETHER SHOWN ON THE PLANS OR NOT, PRIOR TO CONSTRUCTION. REPORT ANY DISCREPANCIES TO THE ENGINEER PRIOR TO CONSTRUCTION.

Know what's **below**.
Call before you dig.

[illegible]

Project No:	IAA000001
Drawn By:	JDP
Checked By:	RGD
Date:	11/15/2019

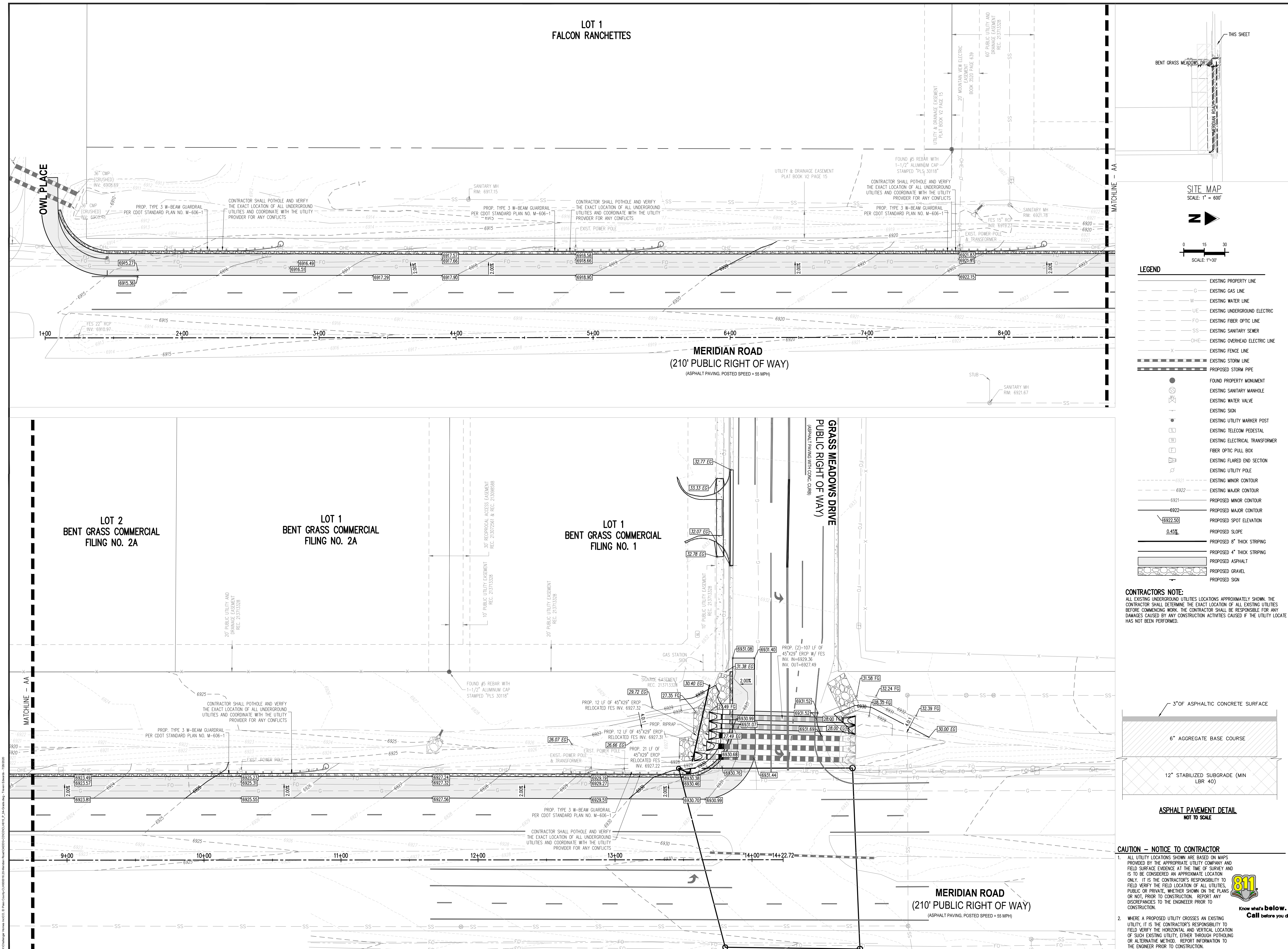



MERIDIAN ROAD & BENT GRASS MEADOWS DRIVE
CONSTRUCTION DOCUMENTS

CHALLENGER COMMUNITIES, LLC

SWC BENT GRASS MEADOWS DRIVE & MERIDIAN ROAD
FALCON, CO 80831 EL PASO COUNTY

[illegible]

Project No:	CLH0015.20
Drawn By:	JDP
Checked By:	RGD
Date:	11/15/2019

MERIDIAN ROAD DRAINAGE
PLAN

C4.0

Sheet 5 of 9

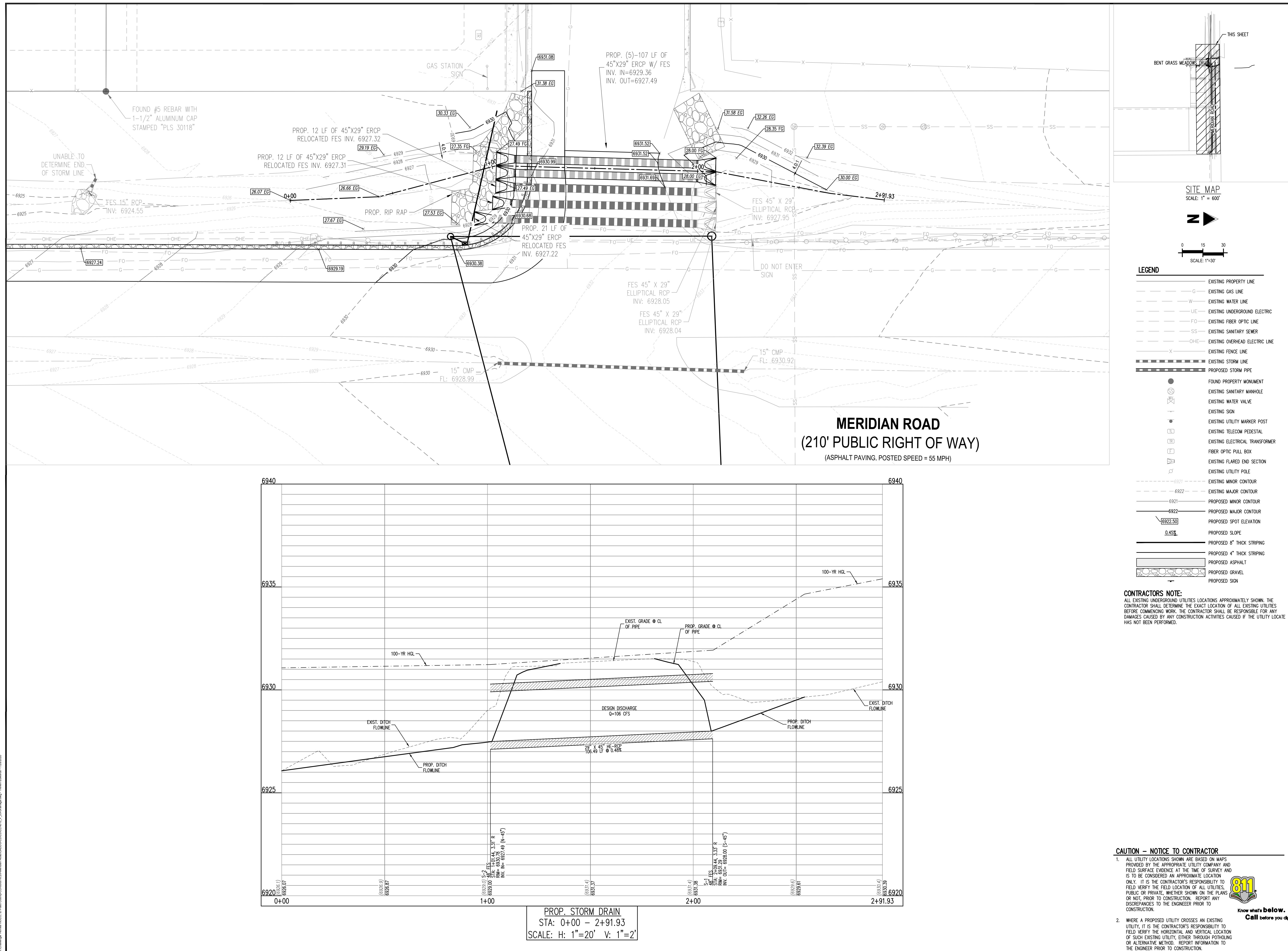

[illegible]

Project No:	IAA000001
Drawn By:	JDP
Checked By:	RGD
Date:	11/15/2019

SIGNAGE AND STRIPING PLAN

C5.0
Sheet 6 of 9

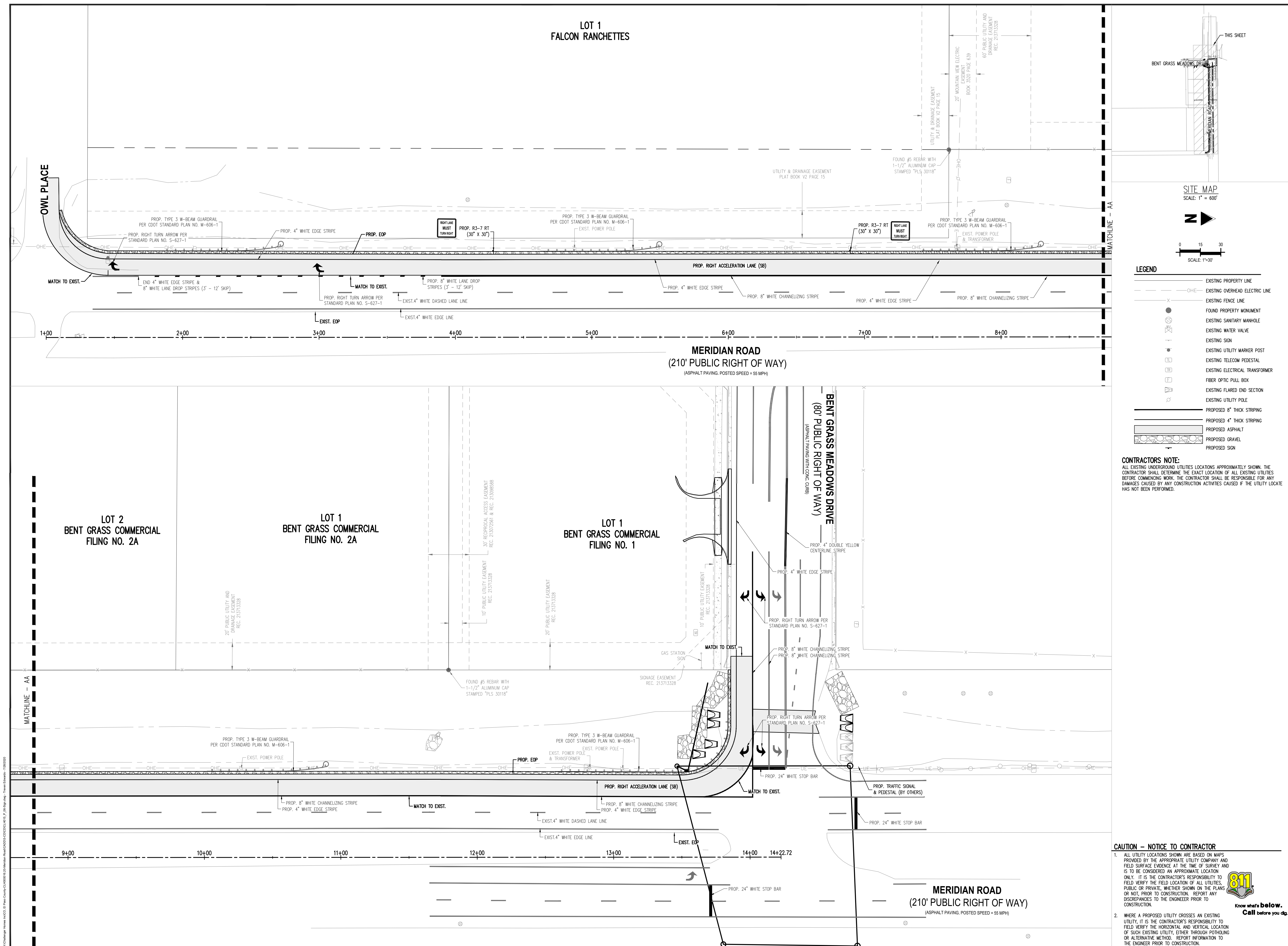



MERIDIAN ROAD & BENT GRASS MEADOWS DRIVE
 CONSTRUCTION DOCUMENTS
 FOR
 CHALLENGER COMMUNITIES, LLC
 SWC BENT GRASS MEADOWS DRIVE & MERIDIAN ROAD
 FALCON, CO 80831 EL PASO COUNTY

[illegible]

Project No:	IAA000001
Drawn By:	JDP
Checked By:	RGD
Date:	11/15/2019

MERIDIAN ROAD TYPICAL
SECTIONS

C6.0

Sheet 7 of 9

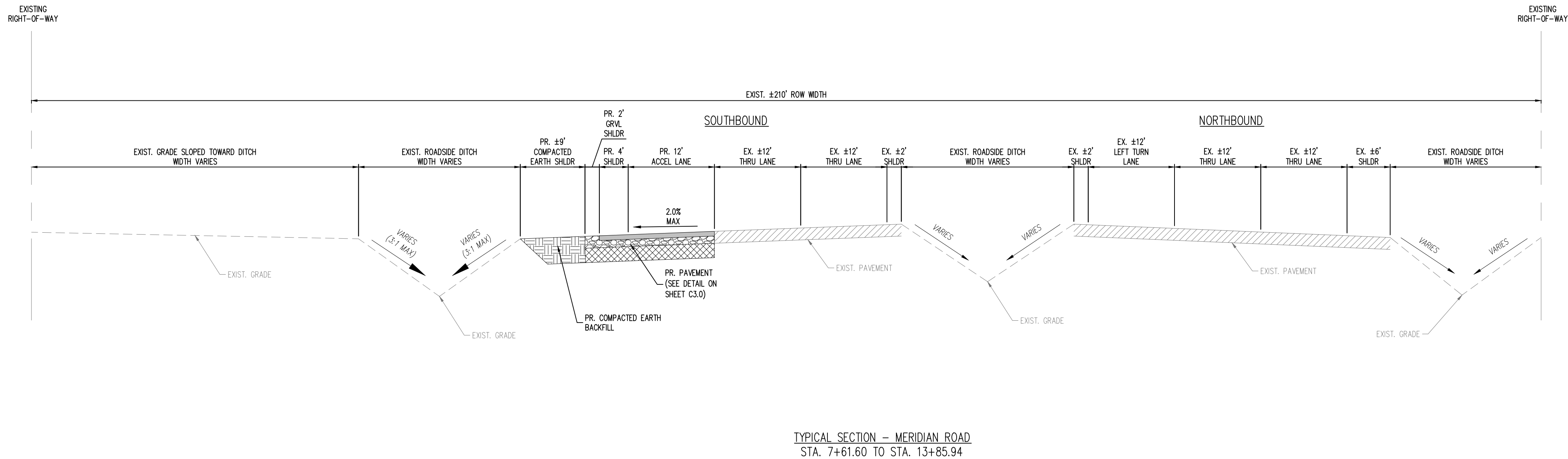
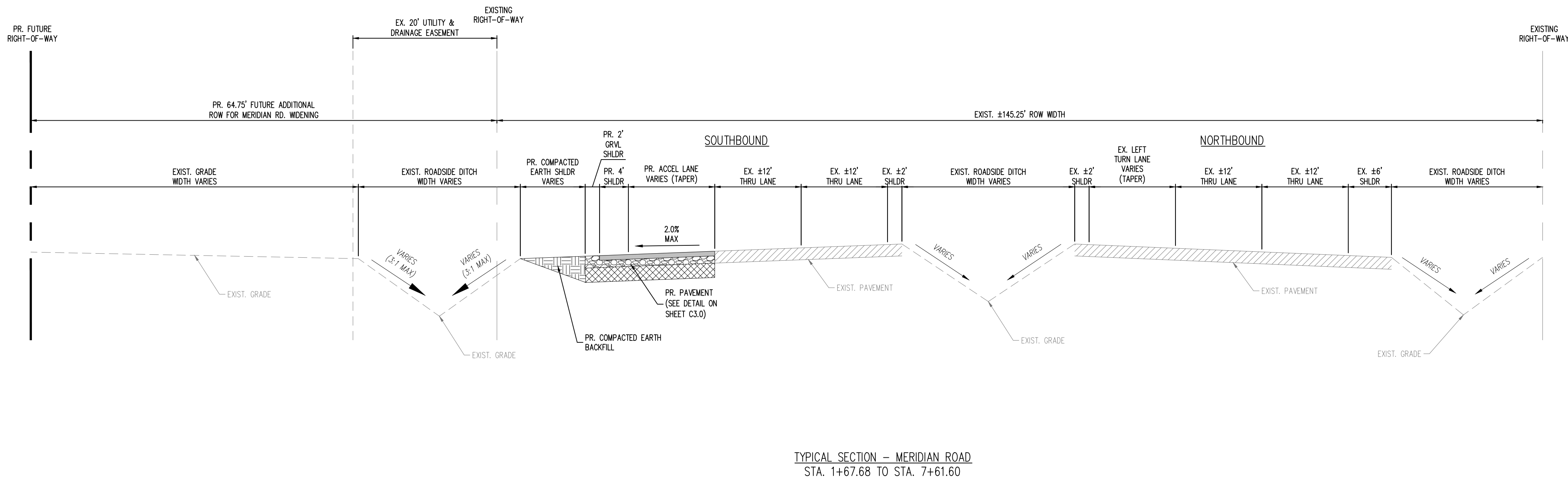

NOTES:

1. SEE SHEET C5.1 FOR ADDITIONAL ROADWAY PROFILES.
2. EXISTING ROADWAY AND DITCH WIDTHS VARY. CONTRACTOR SHOULD VERIFY ACTUAL WIDTHS IN THE FIELD.

CAUTION - NOTICE TO CONTRACTOR

1. ALL UTILITY LOCATIONS SHOWN ARE BASED ON MAPS PROVIDED BY THE APPROPRIATE UTILITY COMPANY AND FIELD SURFACE EVIDENCE AT THE TIME OF SURVEY AND IS TO BE CONSIDERED AN APPROXIMATE LOCATION ONLY. IT IS THE CONTRACTOR'S RESPONSIBILITY TO FIELD VERIFY THE FIELD LOCATION OF ALL UTILITIES, PUBLIC OR PRIVATE, WHETHER SHOWN ON THE PLANS OR NOT, PRIOR TO CONSTRUCTION. REPORT ANY DISCREPANCIES TO THE ENGINEER PRIOR TO CONSTRUCTION.

2. WHERE A PROPOSED UTILITY CROSSES AN EXISTING UTILITY, IT IS THE CONTRACTOR'S RESPONSIBILITY TO FIELD VERIFY THE HORIZONTAL AND VERTICAL LOCATION OF SUCH EXISTING UTILITY, EITHER THROUGH POTHOLING OR ALTERNATIVE METHOD. REPORT INFORMATION TO THE ENGINEER PRIOR TO CONSTRUCTION.



Know what's **below**.
Call before you dig.

COPYRIGHT
THESE PLANS ARE AN INSTRUMENT OF SERVICE
AND ARE THE PROPERTY OF GALLOWAY, AND MAY
NOT BE DUPLICATED, DISCLOSED, OR REPRODUCED
WITHOUT THE WRITTEN CONSENT OF GALLOWAY.
COPYRIGHTS AND INFRINGEMENTS WILL BE
ENFORCED AND PROSECUTED.

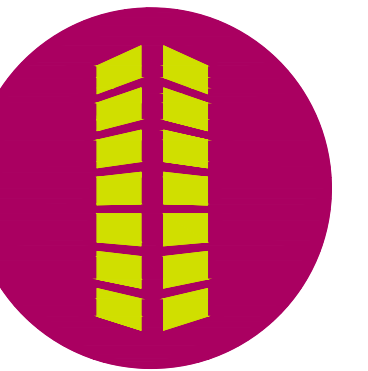

CONSTRUCTION DOCUMENTS
FOR
CHALLENGER COMMUNITIES, LLC

SWC BENI GRASS MEADOWS DRIVE & MERIDIAN ROAD
FALCON, CO 80831 EL PASO COUNTY

[illegible]

Project No:	IAA000001
Drawn By:	JDP
Checked By:	RGD
Date:	11/15/2019

MERIDIAN SOUTHBOUND ROAD SECTIONS

C6.1

Sheet 8 of 9

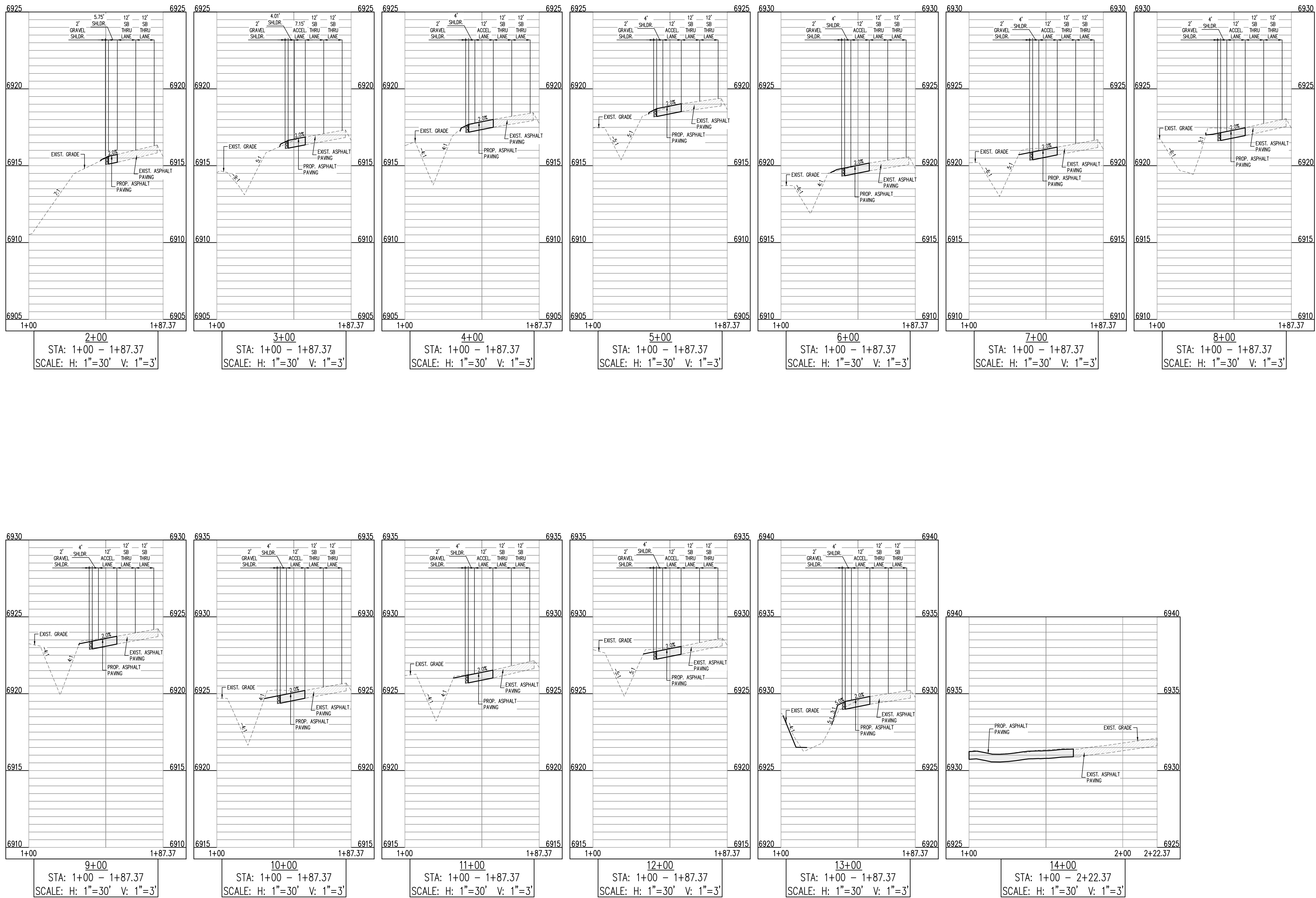

CAUTION - NOTICE TO CONTRACTOR

1. ALL UTILITY LOCATIONS SHOWN ARE BASED ON MAPS PROVIDED BY THE APPROPRIATE UTILITY COMPANY AND FIELD SURFACE EVIDENCE AT THE TIME OF SURVEY AND IS TO BE CONSIDERED AN APPROXIMATE LOCATION ONLY. IT IS THE CONTRACTOR'S RESPONSIBILITY TO FIELD VERIFY THE FIELD LOCATION OF ALL UTILITIES, PUBLIC OR PRIVATE, WHETHER SHOWN ON THE PLANS OR NOT, PRIOR TO CONSTRUCTION. REPORT ANY DISCREPANCIES TO THE ENGINEER PRIOR TO CONSTRUCTION.
2. WHERE A PROPOSED UTILITY CROSSES AN EXISTING UTILITY, IT IS THE CONTRACTOR'S RESPONSIBILITY TO FIELD VERIFY THE HORIZONTAL AND VERTICAL LOCATION OF SUCH EXISTING UTILITY, EITHER THROUGH POT-HOLING OR ALTERNATIVE METHOD. REPORT INFORMATION TO THE ENGINEER PRIOR TO CONSTRUCTION.

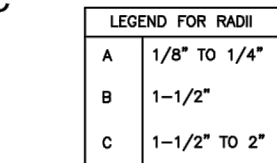

Know what's **below**.
Call before you dig.

[illegible]

DETAILS