

#	Date	Issue / Description	Init.
1			
2			
3			
4			
5			
6			
7			
8			
9			
10			
11			
12			
13			
14			
15			
16			
17			
18			
19			
20			

Project No:	IAA000001
Drawn By:	JDP
Checked By:	RGD
Date:	11/15/2019

MERIDIAN ROAD STREET  
IMPROVEMENT PLAN

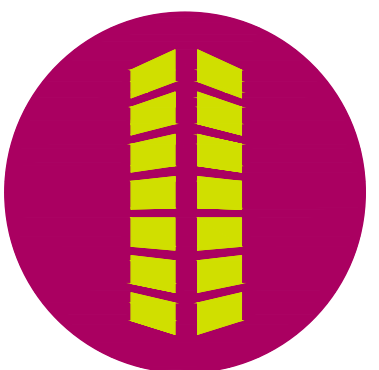
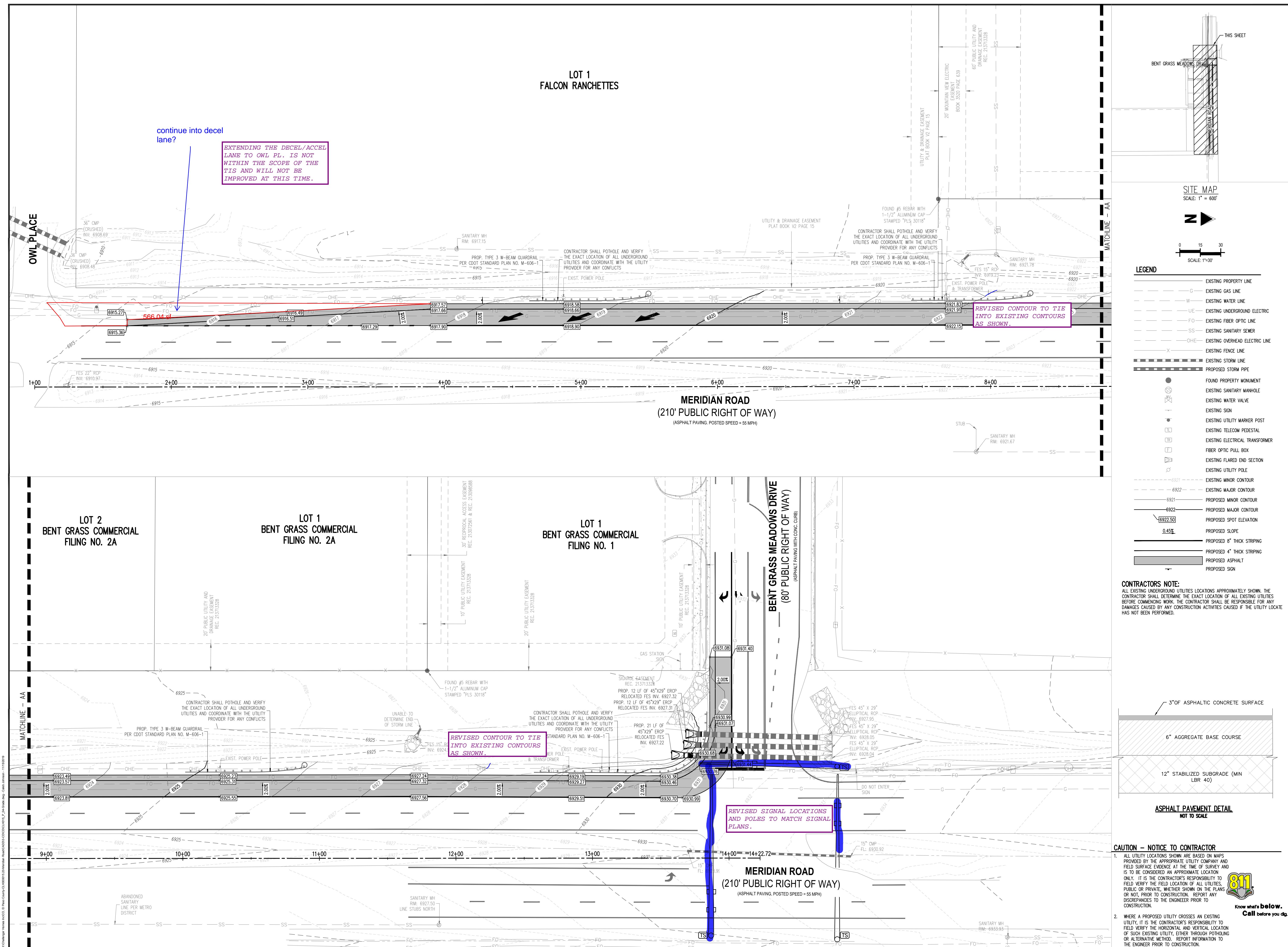

[illegible]



C:\Users\matt\OneDrive\Documents\11152019\11152019.dwg 11/15/2019 11:15:20 AM

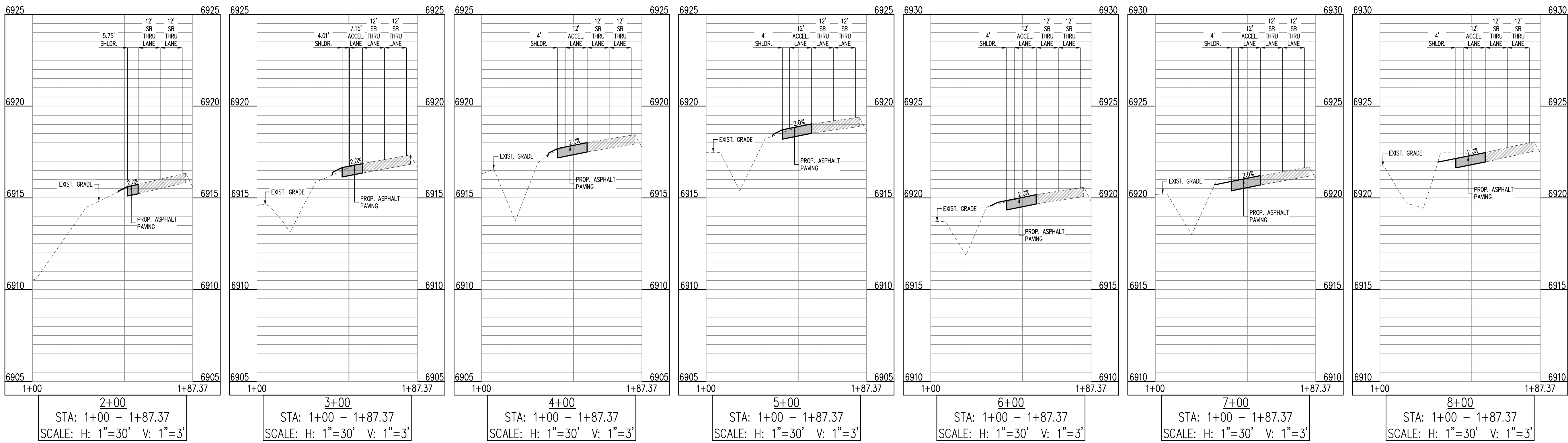

Show and label the 2-foot gravel shoulder on the cross-sections.

Show ditch cross-slopes meeting SD 2-15 and capacity to convey DBPS flows.

Show existing ROW and potential future ROW when Meridian is widened.

2' GRAVEL SHOULDER ADDED AND CALLED OUT ON PROFILES.

A ADDITIONAL SHEET WAS ADDED SHOWING THE TYPICAL SECTION OF THE ENTIRE ROW FOR MERIDIAN ROAD. THIS SECTION SHOWS MAX EXISTING SLOPES ON THE DITCH. THE FDR DISCUSSES THE DITCH BEING UNDERSIZED TO HANDLE DBPS FLOWS. IT IS ANTICIPATED THE DITCH WILL BE IMPROVED WHEN MEREDIAN ROAD IS WIDENED IN THE FUTURE.

THE NEW TYPICAL SECTION SHEET SHOWS THE EXISTING ROW ALONG MERIDIAN ROAD, AS WELL AS THE PROPOSED FUTURE ROW BETWEEN STATION 1+67.68 AND 7+61.60.

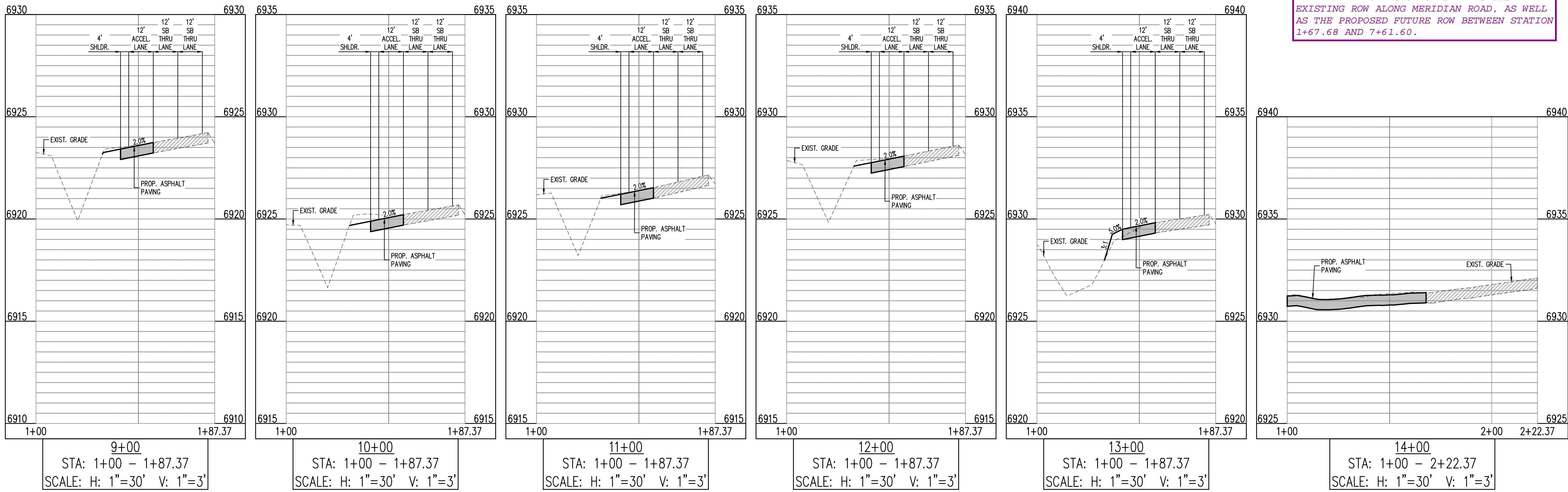

CAUTION - NOTICE TO CONTRACTOR

1. ALL UTILITY LOCATIONS SHOWN ARE BASED ON MAPS PROVIDED BY THE APPROPRIATE UTILITY COMPANY AND FIELD SURFACE EVIDENCE AT THE TIME OF SURVEY AND IS TO BE CONSIDERED AN APPROXIMATE LOCATION ONLY. IT IS THE CONTRACTOR'S RESPONSIBILITY TO FIELD VERIFY THE FIELD LOCATION OF ALL UTILITIES, PUBLIC OR PRIVATE, WHETHER SHOWN ON THE PLANS OR NOT, PRIOR TO CONSTRUCTION. REPORT ANY DISCREPANCIES TO THE ENGINEER PRIOR TO CONSTRUCTION.

2. WHERE A PROPOSED UTILITY CROSSES AN EXISTING UTILITY, IT IS THE CONTRACTOR'S RESPONSIBILITY TO FIELD VERIFY THE HORIZONTAL AND VERTICAL LOCATION OF SUCH EXISTING UTILITY, EITHER THROUGH POT-HOLING OR ALTERNATIVE METHOD. REPORT INFORMATION TO THE ENGINEER PRIOR TO CONSTRUCTION.



Know what's below.  
Call before you dig.

Galloway

1155 Kelly Johnson Blvd., Suite 305  
Colorado Springs, CO 80920  
719.900.7220  
GallowayUS.com

COPYRIGHT  
THESE PLANS ARE AN INSTRUMENT OF SERVICE AND ARE THE PROPERTY OF GALLOWAY, AND MAY NOT BE DUPLICATED, DISCLOSED, OR REPRODUCED WITHOUT THE WRITTEN CONSENT OF GALLOWAY. COPYRIGHTS AND INFRINGEMENTS WILL BE ENFORCED AND PROSECUTED.



MERIDIAN ROAD & BENT GRASS MEADOWS DRIVE  
CONSTRUCTION DOCUMENTS  
FOR

CHALLENGER COMMUNITIES, LLC

SWC BENT GRASS MEADOWS DRIVE & MERIDIAN ROAD  
FALCON, CO 80831 EL PASO COUNTY

#	Date	Issue / Description	Init.
1			
2			
3			
4			
5			
6			
7			
8			
9			
10			
11			
12			
13			
14			
15			
16			
17			
18			
19			
20			

Project No: IAA000001  
Drawn By: JDP  
Checked By: RGJ  
Date: 11/15/2019

MERIDIAN ROAD SECTIONS

C5.0

Sheet 6 of 6