

# SCHOOL DISTRICT 49

## GROUNDS EXPANSION

10850 E WOODMEN RD  
PEYTON, CO 80831

## DEVELOPMENT PLAN

JANUARY 28, 2025

### VICINITY MAP

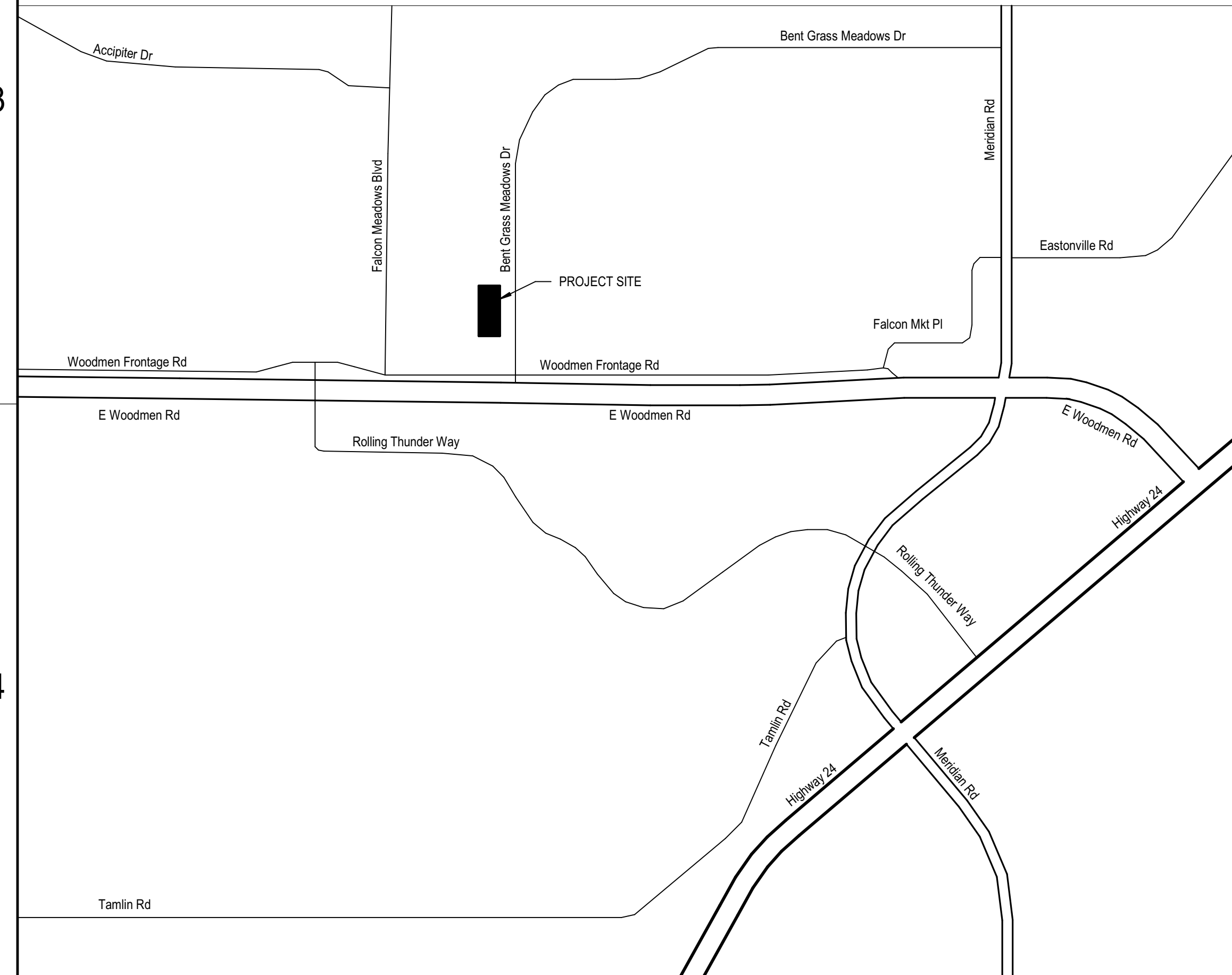

### INDEX OF DRAWINGS

- DEVELOPMENT PLAN
- DP.0 COVER SHEET
  - DP.1 DEVELOPMENT PLAN
  - DP.2 DEVELOPMENT PLAN
  - DP.3 ARCHITECTURAL SITE PLAN
  - DP.4 BARN FLOOR PLAN
  - DP.5 BARN EXTERIOR ELEVATIONS
  - DP.6 COVERED PARKING FLOOR PLAN
  - DP.7 COVERED PARKING EXTERIOR ELEVATIONS
  - DP.8 PHOTOMETRIC PLAN

### PROJECT TEAM

**OWNER**  
SCHOOL DISTRICT 49  
10850 E WOODMEN RD,  
PEYTON, CO 80831  
719.491.2182  
CONTACT:  
BRUCE BROWN  
BRUCE.BROWN@D49.ORG

**MECHANICAL / PLUMBING ENGINEER**  
M-E ENGINEERS, INC  
1125 KELLY JOHNSON BLVD, SUITE 301  
COLORADO SPRINGS, CO 80920  
719.536.0036  
CONTACT:  
JEREMY O'BRIEN, PE, LEED AP  
JEREMY.OBRIEN@ME-ENGINEERS.COM

**ARCHITECT / INTERIOR DESIGN**  
DLR GROUP  
523 S CASCADE, SUITE 100  
COLORADO SPRINGS, CO 80903  
719.634.0205  
CONTACT:  
JADEE HARSMA, AIA, LEED AP BD+C  
JHARSMA@DLRGROUP.COM  
DAVID RIGGS, AIA  
DRIGGS@DLRGROUP.COM

**ELECTRICAL ENGINEER**  
M-E ENGINEERS, INC  
1125 KELLY JOHNSON BLVD, SUITE 301  
COLORADO SPRINGS, CO 80920  
719.536.0036  
CONTACT:  
JEREMY O'BRIEN, PE  
JEREMY.OBRIEN@ME-ENGINEERS.COM

**CIVIL ENGINEER**  
KOWIA ENGINEERING  
1664 S 21ST ST,  
COLORADO SPRINGS, CO 80904  
719.530.7342  
CONTACT:  
ANDY MCCORD  
AMCCORD@KOWIAENGINEERING.COM

### PROJECT DATA

PROJECT ADDRESS: 10850 E WOODMEN RD,  
PEYTON, CO 80831

PARCEL: 5301002006

PARCEL SIZE: 10.19 ACRES

LEGAL DESCRIPTION: LOT 2 LATIGO BUSINESS CENTER FIL NO 1

EXISTING LAND USE/  
DEVELOPMENT: EXEMPT NONRESIDENTIAL LAND - POLITICAL SUBDIVISION

EXISTING ZONING  
DISTRICT: EL PASO COUNTY

BARN GROSS  
BUILDING SF: 10,063 SQUARE FEET

COVERED PARKING  
GROSS BUILDING SF: 26,000 SQUARE FEET

D49 GROUND EXPANSION  
CENTRAL OFFICE  
10850 E WOODMEN RD  
PEYTON, CO 80831

DEVELOPMENT  
PLAN  
01.28.2025  
REVISIONS

37-24108-00  
COVER SHEET

DP.0

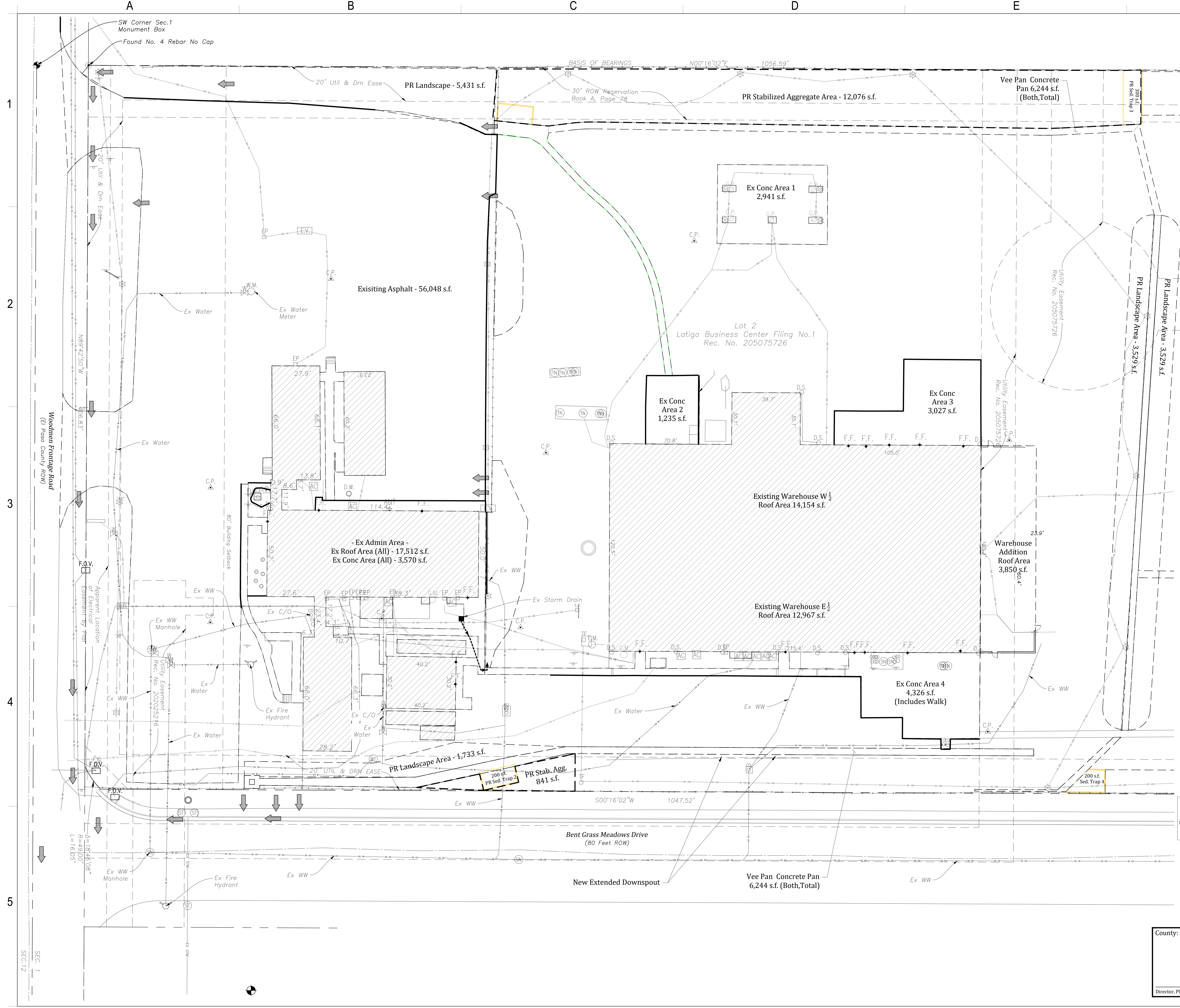

Matchline - See Sheet DP2

LEGEND	
	Time of Concentration Floodpath
	Emergency Overflow Path
	Spot Elev. High Point
	Spot Elev. Low Point
	Lot or Property Boundary
	Existing 6" Vertical Curb & Gutter

Lot Area = 10.19 Acres  
 Pervious Area = 1.855 Acres  
 Impervious Area = 7.732 Acres

Floodplain Statement:  
 Lot 2 Latigo Business Center Filing No. 1 does not lie within a designated floodplain according to information published in the Federal Emergency Management Agency (FEMA) Floodplain Map No. 08041C0535G, dated December 7, 2018.

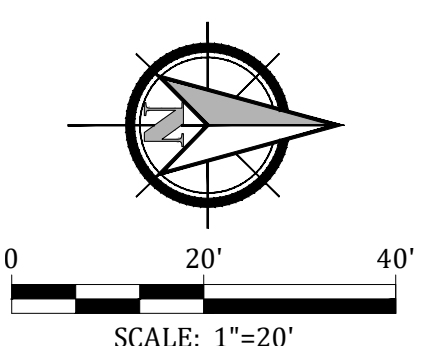

County: \_\_\_\_\_

Date: \_\_\_\_\_

Director, Planning and Community Development

A B C D E F

Matchline - See Sheet DP1

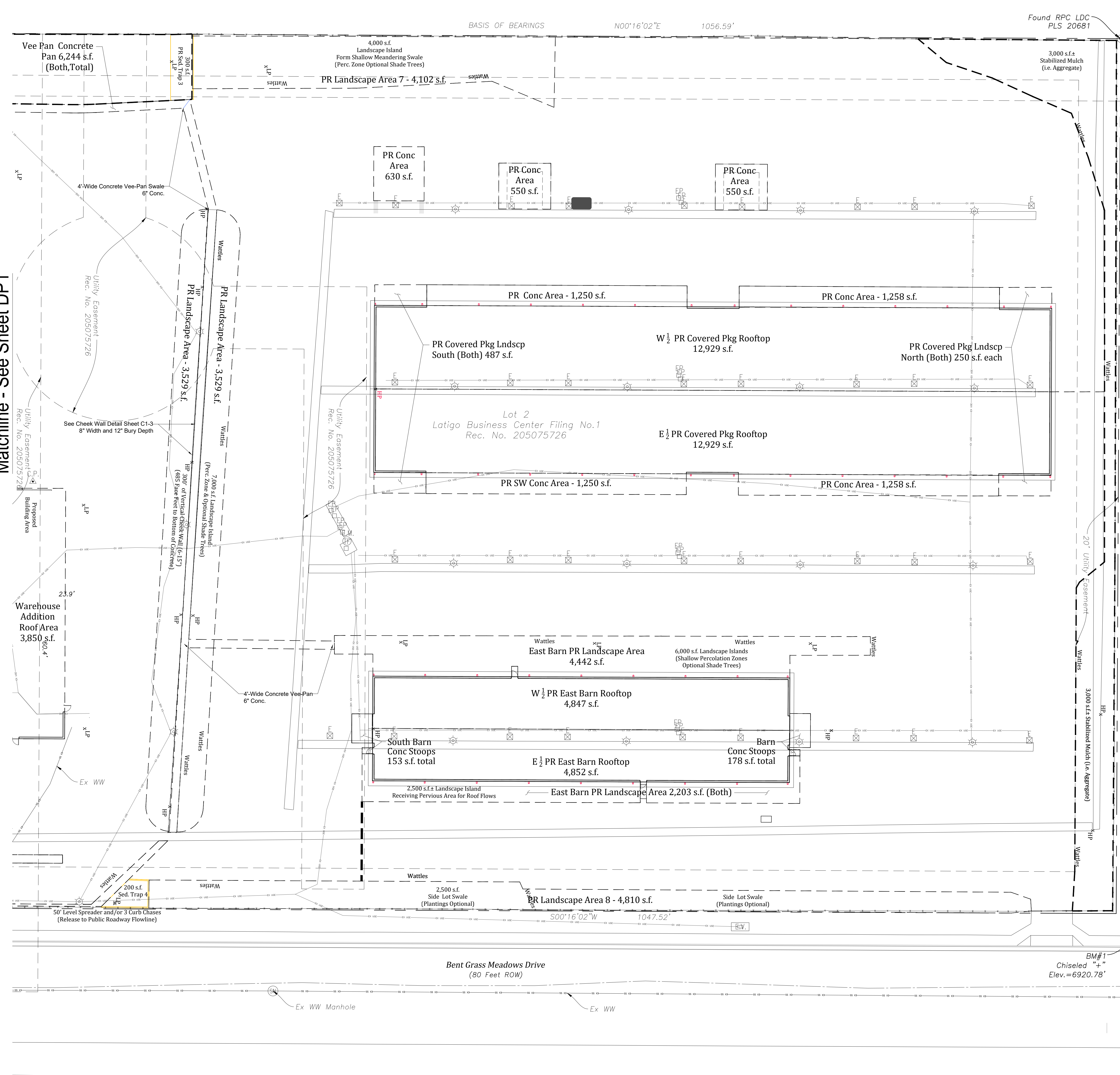

Please depict points of ingress/egress and proposed traffic flows throughout the site

LEGEND	
	Time of Concentration Floodpath
	Emergency Overflow Path
	Spot Elev. High Point
	Spot Elev. Low Point
	Lot or Property Boundary
	Existing 6" Vertical Curb & Gutter

Lot Area = 10.19 Acres  
 Pervious Area = 1.855 Acres  
 Impervious Area = 7.732 Acres

Floodplain Statement:  
 Lot 2 Latigo Business Center Filing No. 1 does not lie within a designated floodplain according to information published in the Federal Emergency Management Agency (FEMA) Floodplain Map No. 08041C0535G, dated December 7, 2018.

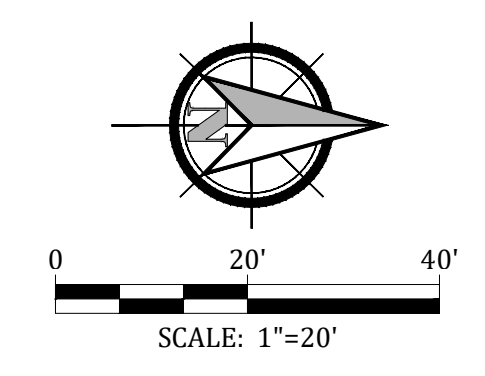

County: \_\_\_\_\_

Director, Planning and Community Development

Date: \_\_\_\_\_

Autodesk Docs/17-24108-00 D49 Ground Yard Project/17-24108-00\_D49\_AR-30p\_2022.rvt 7/19/2024 10:04:04 AM

**DLR GROUP**  
© DLR Group

**Kiowa**  
Engineering Corporation  
1604 South 21st Street  
Colorado Springs, Colorado 80904  
(719) 530-7342

**D49 CENTRAL OFFICE GROUNDS**

DEVELOPMENT PLAN (North Half)  
 1080 E WOODMEN RD.  
 FALCON, CO 80801

**CONSTRUCTION DOCUMENTS**

09.04.2024  
 REVISIONS  
 11.25.2024 Clarifications

**DP 2**

Kiowa: 23051  
 37-24108-00

**DEVELOPMENT PLAN**

County: \_\_\_\_\_

Date: \_\_\_\_\_