



COMMISSINERS:
DARRYL GLEEN (PRESIDENT)
MARK WALLER (PRESIDENT PRO TEMPORE)

COLORADO

PEGGY LITTLETON
LONGINOS GONZALEZ, JR.
STAN VANDERWERF

COMMUNITY SERVICES DEPARTMENT

PARK OPERATIONS ~ PLANNING ~ CSU EXTENSION ~ COMMUNITY OUTREACH
ENVIRONMENTAL SERVICES ~ VETERANS SERVICES ~ RECREATION/CULTURAL SERVICES

March 7, 2019

Gabe Sevigny
Project Manager
El Paso County Development Services Department
2880 International Circle
Colorado Springs, CO 80910

Subject: Rolling Ridge Estates Preliminary Plan, Residential Rezone, Commercial PUD (SP-18-001, P-18-001, PUD-18-003) REVIEW #4

Hello Gabe,

The Planning Division of the Community Services Department has reviewed the development applications for Rolling Ridge Estates Preliminary Plan, Residential Rezone, and Commercial PUD – Review #4 – and has no additional comments of behalf of El Paso County Parks. This application was presented to the Park Advisory Board on April 11, 2018, and the endorsed recommendations are as follows:

“Rolling Ridge Estates is a 16 residential lot Preliminary Plan totaling 48.84 acres, with a minimum lot size of 2.50 acres. A rezone from RR-5 to RR-2.5 is being processed concurrently for the residential lots, while a rezone from RR-5 to PUD is being processed for an additional 8.17 acres, designated as future commercial property. The property is located immediately southwest of the intersection of State Highway 83 and Hodgen Road, and is located within the Tri-Lakes Comprehensive Plan area.

The 2013 El Paso County Parks Master Plan shows no parks, trails, or open space impacted by the proposed subdivision. An existing section of the Fox Run Primary Regional Trail is located on the north side of Hodgen Road, while the proposed Hodgen Road and Highway 83 Bicycle Routes are both located immediately adjacent the property, on the north and east boundaries, respectively. Dedicated public right-of-ways already exist along the aforementioned bicycle routes, so no easement requests are necessary in those locations; however, the applicant is advised that multi-modal transportation options will be developed within the rights-of-way in the future.

Open space dedication is not required under the El Paso County Land Development Code for subdivisions that are not under PUD zoning. This applies to the residential portion of the Preliminary Plan. However, the commercial PUD portion contains 43% open space, far exceeding the 10% open

200 S. CASCADE AVENUE, SUITE 100
OFFICE: (719) 520-7276
WWW.ELPASOCO.COM



COLORADO SPRINGS, CO 80903
FAX: (719) 520-6397

space requirement, and is comprised of drainage retention, dedicated transportation right-of-ways, and landscaped open spaces.

As no additional trail easement dedications are necessary for this filing, El Paso County Parks staff recommends fees in lieu of land for regional park purposes for the 16 residential lots. The remaining commercial lots will not be assessed fees, as the El Paso County Board of County Commissioners has not elected to require park fees on proposed commercial property.

****Recommended Motion (Preliminary Plan):***

“Recommend to the Planning Commission and Board of County Commissioners that approval of the Rolling Ridge Estates Preliminary Plan include the following condition: fees in lieu of land dedication for regional park purposes in the amount of \$6,880 will be required at time of the recording of the Final Plat.”

Please let me know if you have any questions or concerns.

Sincerely,

Ross A. Williams
Park Planner
Planning Division
Community Services Department
rosswilliams@elpasoco.com

RAY
E
KILMER
ELEMENTARY
SCHOOL

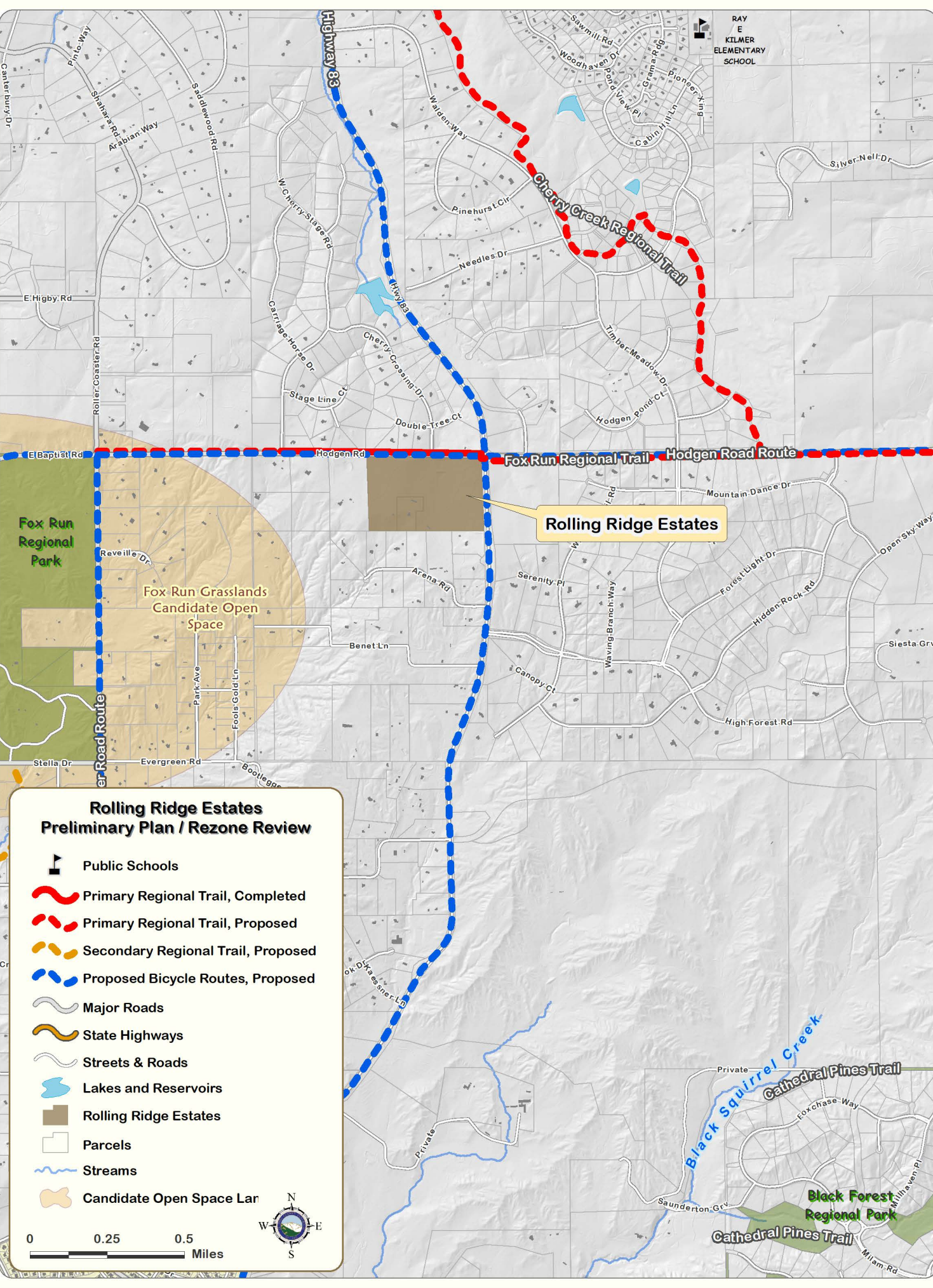

Rolling Ridge Estates Preliminary Plan / Rezone Review

- Public Schools
- Primary Regional Trail, Completed
- Primary Regional Trail, Proposed
- Secondary Regional Trail, Proposed
- Proposed Bicycle Routes, Proposed
- Major Roads
- State Highways
- Streets & Roads
- Lakes and Reservoirs
- Rolling Ridge Estates
- Parcels
- Streams
- Candidate Open Space Lar

0 0.25 0.5 Miles

Rolling Ridge Estates

Fox Run Regional Trail Hodgen Road Route

Cherry Creek Regional Trail

Fox Run Regional Park

Fox Run Grasslands Candidate Open Space

Cathedral Pines Trail

Cathedral Pines Trail

Black Forest Regional Park

Black Squirrel Creek

Development Application Permit Review



Community Services Department
Park Operations ~ Planning ~ Recreation / Cultural Services
Environmental Services ~ Veterans Services ~ CSU Extension

April 11, 2018

Subdivision requirements referenced in section 8.5.2 of the El Paso County Land Development Code. Fees are based on average land values within designated areas. See El Paso County Board of County Commissioners (BoCC) Resolution for fees established on annual basis. The Park Advisory Board meets the second Wednesday of each month, 1:30 p.m., BoCC Auditorium, second floor Centennial Hall Building, 200 S. Cascade, Colorado Springs.

Name:	Rolling Ridge Estates Preliminary Plan	Application Type:	Preliminary Plan
DSD Reference #:	SP-18-001	CSD / Parks ID#:	0
Applicant / Owner:	Owner's Representative:	Total Acreage:	48.84
TC&C, LLC.	Land Resource Associates	Total # of Dwelling Units	16
Carl Turse	David Jones	Gross Density:	0.33
17572 Colonial Park Drive	9736 Mountain Road	Park Region:	2
Monument, CO 80132	Chipita Park, CO 80809	Urban Area:	1

Existing Zoning Code: **RR-5** Proposed Zoning: **RR-2.5**

REGIONAL AND URBAN PARK REQUIREMENTS

Regional Park land dedication shall be 7.76 acres of park land per 1,000 projected residents. The number of projected residents shall be based on 2.5 residents per dwelling unit.

Urban Park land dedication shall be 4 acres of park land per 1,000 projected residents. The number of projected residents shall be based on 2.5 residents per dwelling unit.

LAND REQUIREMENTS

Urban Density: (2.5 units or greater / 1 acre)

Regional Parks: 2	Urban Parks Area: 1	
0.0194 Acres x 16 Dwelling Units = 0.310 acres	Neighborhood: 0.00375 Acres x 0 Dwelling Units = 0.00 acres	
	Community: 0.00625 Acres x 0 Dwelling Units = 0.00 acres	
	Total: 0.00 acres	

FEE REQUIREMENTS

Regional Parks: 2	Urban Parks Area: 1	
\$430.00 / Unit x 16 Dwelling Units= \$6,880.00	Neighborhood: \$107.00 / Unit x 0 Dwelling Units = \$0.00	
	Community: \$165.00 / Unit x 0 Dwelling Units = \$0.00	
	Total: \$0.00	

ADDITIONAL RECOMMENDATIONS

Staff Recommendation: Recommend to the Planning Commission and Board of County Commissioners that approval of the Rolling Ridge Estates Preliminary Plan include the following conditions: fees in lieu of land dedication for regional park purposes in the amount of \$6,880 will be required at time of the recording of the Final Plat.

Park Advisory Board Recommendation: **Endorsed 04/11/2018**