



LSC TRANSPORTATION CONSULTANTS, INC.
545 East Pikes Peak Avenue, Suite 210
Colorado Springs, CO 80903
(719) 633-2868
FAX (719) 633-5430
E-mail: lsc@lsctrans.com
Website: <http://www.lsctrans.com>

ACCEPTED for FILE
Engineering Review

05/16/2019 11:44:23 AM

Elizabeth Nijkamp

EPC Planning & Community
Development Department

Rollin' Ridge
Traffic Impact Study
PCD File Nos. SP-181, P-181, PUD-183
(LSC #174470)
November 2, 2018
Updated March 18, 2019

Traffic Engineer's Statement

This traffic report and supporting information were prepared under my responsible charge and they comport with the standard of care. So far as is consistent with the standard of care, said report was prepared in general conformance with the criteria established by the County for traffic reports.



Developer's Statement

I, the Developer, have read and will comply with all commitments made on my behalf within this report.

Carla Turner

11-5-18
Date

Carla Turner

3-19-2019



LSC TRANSPORTATION CONSULTANTS, INC.
545 East Pikes Peak Avenue, Suite 210
Colorado Springs, CO 80903
(719) 633-2868
FAX (719) 633-5430
E-mail: lsc@lsctrans.com
Website: <http://www.lsctrans.com>

March 14, 2019

TC & C, LLC
c/o Carl Turse
17572 Colonial Park Drive
Monument, CO 80132-2209

RE: Rollin' Ridge
El Paso County, CO
PCD Fil Nos. SP-181, P-181, PUD-183
Traffic Impact Study
LSC #174470

Dear Mr. Turse,

LSC Transportation Consultants, Inc. has prepared this updated traffic impact study for the proposed Rollin' Ridge development planned to be located southwest of the intersection of Hodgen Road/State Highway 83 in Colorado Springs, Colorado. One access to Hodgen Road, located approximately 900 feet west of State Highway (SH) 83 and across from Cherry Crossing Drive, is proposed for the site. No direct access to SH 83 is proposed. This report has been prepared for submittal to the Colorado Department of Transportation (CDOT) and El Paso County.

REPORT CONTENTS

The preparation of this report included the following:

- An inventory of existing road and traffic conditions near the intersections of Hodgen Road with SH 83 and Cherry Crossing Drive adjacent to the site, including functional classification, traffic control signs, posted speed limits, intersection and access spacing, roadway and intersection alignments, and any auxiliary turn lanes.
- Weekday morning and late afternoon peak-hour turning movement traffic counts at the following intersections:
 - SH 83/Hodgen Road
 - Hodgen Road/Cherry Crossing Drive
- CDOT annual average daily traffic volumes.
- Projections of 20-year background traffic volumes on SH 83 and adjacent to the proposed site access on Hodgen Road.
- Proposed site land use and access locations.

- Estimates of average weekday peak-hour trip generation for the proposed development, including the estimated directional distribution of site-generated vehicle-trips on SH 83 and adjacent to the intersection of Hodgen Road/site access/Cherry Crossing Drive near the site.
- Projected site-generated and resulting total traffic.
- Intersection level of service analysis.
- Auxiliary right-/left-turn lane needs analysis based on the projected volumes and criteria in the El Paso County *Engineering Criteria Manual (ECM)* and the *Colorado State Highway Access Code*.
- Findings and recommendations.
- A list of associated deviation requests being included with this submittal.

LAND USE AND ACCESS

Figure 1 shows the site location relative to the adjacent and nearby roadways. Rollin' Ridge is planned to contain 16 lots for **single-family homes** and a commercial site. The site plan is shown in Figure 2a and Figure 2b.

Rollin' Ridge's most recent commercial site plan identifies several buildings with a mix of land uses, as shown in Table 1.

Table 1: Land Uses for Proposed Rollin' Ridge Commercial Development

Lot #	ITE Code	ITE Land Use Description	Value	Units
17	946	Gasoline/Service Station w/ Convenience Market	5.000	KSF*
18	720	Medical-Dental Office Building	5.000	KSF
	820	Shopping Center	5.000	KSF
19	820	Shopping Center	5.000	KSF
	820	Shopping Center	5.000	KSF
	820	Shopping Center	5.000	KSF
	820	Shopping Center	5.000	KSF

* KSF = 1,000 square feet
12 vehicle fueling positions (VFPs) are planned

Access to Hodgen Road is proposed via a full-movement access located approximately 900 feet west of SH 83 (centerline spacing) and across from Cherry Crossing Drive.

The centerline access spacing along the proposed Cherry Crossing Drive extended south of Hodgen is 360 feet between Hodgen and Prayer Tree Trail/north commercial access. The south commercial access would be 295 feet south of the intersection of Cherry Crossing Drive/Prayer Tree Trail/north commercial access point.

ROAD AND TRAFFIC CONDITIONS

Area Roads and Streets

Figure 1 shows the roads in the vicinity of the site. The major roads are identified below followed by a brief description of each:

State Highway (SH) 83 extends from Colorado Springs north to Parker and areas of southeast Denver. In the vicinity of the site, SH 83 is classified as a Regional Highway (R-A). At this location, SH 83 is a two-lane rural highway with two- to four-foot shoulders and a speed limit of 60 miles per hour (mph). The intersection with Hodgen Road is signalized. Per the El Paso County 2040 *Major Transportation Corridors Plan (MTCP)*, SH 83 is projected to be expanded from a two-lane highway to a four-lane highway by 2040. Additionally, the southbound approach is projected to have a dual left-turn lane and an exclusive right-turn lane by 2040. El Paso County's 2060 *MTCP* also shows SH 83 as a future six-lane Principal Arterial. This is a CDOT roadway and the requirement for right-of-way dedication will be determined by CDOT.

Hodgen Road is a two-lane paved Rural Principal Arterial that extends west from SH 83 to Roller Coaster Road, where it continues west as Baptist Road. Hodgen also extends east from the intersection of Roller Coaster Road/Baptist Road to Eastonville Road (as a Minor Arterial). The speed limit on Hodgen Road is 40 mph adjacent to the site. El Paso County's 2060 *MTCP* shows Hodgen Road as a four-lane Rural Principal Arterial (180 feet of right-of-way per the ECM).

Cherry Crossing Drive, which extends north from Hodgen Road, is a north/south, two-lane local road with a posted speed limit of 30 mph. Cherry Crossing Drive would be extended south of Hodgen Road with this development. Currently a T-intersection, the intersection of Cherry Crossing Drive/Hodgen Road would be converted to a full-movement, two-way stop-sign-controlled intersection with this project. The extension of Cherry Crossing Drive south of Hodgen is classified as a Rural Minor Arterial road between Hodgen Road and the south commercial access point and a Rural Local road south of the south commercial access point.

Traffic Volumes

Turning movement traffic counts were conducted on Wednesday, June 21, 2017 from 6:30 to 8:30 a.m. and from 4:00 to 6:00 p.m. at the intersections of Hodgen Road with SH 83 and Cherry Crossing Drive, as shown in Figure 3. Raw count volume data are attached for reference. The figure also shows CDOT annual average daily traffic volumes.

Sight Distance

Field-measured sight distance to the west from the proposed site access along Hodgen Road is 695 feet, which meets the minimum required 360 feet of stopping sight distance on a 45-mph (design speed/40-mph posted speed) two-lane roadway prescribed in Table 2-17 of the *ECM*.

The required intersection sight distance for passenger vehicles is 500 feet. This distance is met. The required intersection sight distance for trucks is 775 feet; however, given the driver's eye for trucks is significantly higher than for passenger cars, this distance requirement is also met.

The sight distance to the east extends to the east side of the intersection of Hodgen and SH 83—about 950 feet.

TRIP GENERATION

Estimates of the vehicle-trips projected to be generated by the proposed development have been made using the nationally-published trip generation rates from *Trip Generation, 10th Edition, 2017* by the Institute of Transportation Engineers (ITE). Note: The trip generation estimate for the commercial site may be conservative and actual trip generation will depend on the tenant mix. ITE fitted curve rates were used to estimate the trip generation. The gas station/convenience store trip generation estimate may also be conservative given the relatively rural location.

Pass-By and Diverted Trips

The total number of trips generated by the site has also been aggregated by trip type to account for pass-by and diverted trips. A pass-by trip is one made by a motorist who would already be on an adjacent road regardless of the proposed development, but who stops in at the site while passing by. That pass-by motorist would then continue on his or her way to a final destination in the original direction. Table 7 (attached) shows the percent of the trips generated that were assumed to be pass-by trips. Pass-by percentage has been based on data from the *Trip Generation Handbook - An ITE Proposed Recommended Practice, 3rd Edition, 2014* by ITE and adjustments by LSC for site-specific conditions.

Analysis also accounts for diverted trips from adjacent SH 83. These trips are technically considered non-pass-by trips. These trips would be added to Hodgen Road and would result in altered turning movements at the nearby major intersection of SH 83/Hodgen Road. New trips would also be added to the proposed site access intersection.

The ITE-average percent pass-by and percent diverted trips were modified due to this site-specific situation. There are high northbound and southbound through volumes on SH 83 at its intersection with Hodgen Road approximately 900 feet to the east of the site. LSC increased the proportion of diverted trips generated by the gas station to 45 percent (to consider the volume of vehicles traveling on SH 83) while decreasing the share of pass-by trips (trips only from Hodgen Road) from 56 percent (ITE average) to 40 percent. Due to the proximity to SH 83 and anticipated higher diverted trips, LSC reduced the ITE average of 34 percent passby trips generated by the "shopping center" component to 30 percent. No major modifications were made to the estimated primary trip percentage for either of the two aforementioned land uses.

The proposed site is projected to generate about 3,602 non-pass-by total vehicle-trips on the **average weekday** during a 24-hour period. This includes a significant percentage of diverted trips from the SH 83/Hodgen intersection.

Driveway Trips

Table 2, below, presents a summary of the estimated site trip generation. The detailed trip generation estimate for the development, including ITE rates for the proposed land use, is presented in Table 7 (attached).

During the morning peak hour, approximately 194 vehicles would enter and 151 vehicles would exit the site. During the evening peak hour, approximately 195 vehicles would enter and 204 vehicles would exit the site. The morning peak-hour trip generation may be conservative depending on this particular store's opening time.

Table 2: Summary of Estimated Peak-Hour Total Vehicle-Trips Generated

Analysis Period	Weekday Peak-Hour Trips		
	In	Out	Total
A.M. Peak Hour (Driveway Trips)	194	151	345
P.M. Peak Hour (Driveway Trips)	195	204	399

TRIP DISTRIBUTION AND ASSIGNMENT

Trip Directional Distribution

An estimate of the directional distribution of site-generated vehicle-trips to the study area roads and intersections is a necessary component in determining the site's traffic impacts. Figure 4 shows the directional distribution estimate for the site-generated trips. The figure shows the percentages of the site-generated vehicle-trips projected to be oriented to and from the site's major approaches.

Estimated percentages have been based on the following factors: the site's proposed land uses, the area roadway system, the anticipated service area, and the existing and projected peak-hour traffic volumes. Additionally, Figure 4 shows the separate estimated pass-by and diverted trip distributions.

Site-Generated Traffic

Site-generated traffic volumes at the proposed site access and the intersection of SH 83/Hodgen have been calculated by applying the directional distribution percentages estimated by LSC to the trip generation estimates (from Table 2). Figure 5 shows the projected site-generated traffic volumes for the weekday morning and evening peak hours.

FUTURE TRAFFIC VOLUMES

Existing Plus Site-Generated Traffic

Figure 6 shows the sum of the 2017 existing background traffic volumes (from Figure 3) and site-generated peak-hour traffic volumes (shown in Figure 5). These volumes represent the projected short-term total traffic following site buildout. Lane geometry and traffic control at the proposed Hodgen/Cherry Crossing Drive and SH 83/Hodgen intersections are also shown in this figure.

Long-Term Background (2040)

Figure 7 shows the estimated background traffic volumes for the year 2040. These are estimates by LSC based on historical count data, CDOT factors, and other traffic studies completed in the area. Traffic from the site is not included in the 2040 background traffic volumes.

Long-Term Total Traffic (2040)

Figure 8 shows the sum of 2040 background traffic volumes (from Figure 7) plus the site-generated traffic volumes (from Figure 5). Figure 7 and Figure 8 also show the lane geometry and traffic control at the Hodgen Road/Cherry Crossing Drive intersection and the intersection of SH 83/Hodgen for the 2040 background and background plus site conditions, respectively.

LEVEL OF SERVICE ANALYSIS

Level of service (LOS) is a quantitative measure of the level of congestion or delay at an intersection and is indicated on a scale from "A" to "F." LOS A is indicative of little congestion or delay. LOS F indicates a high level of congestion or delay.

Table 3 shows the level of service delay ranges for signalized and unsignalized intersections.

Table 3: Intersection Levels of Service Delay Ranges

Level of Service	Signalized Intersections		Unsignalized Intersections
	Average Control Delay (seconds/vehicle)	V/C ⁽¹⁾	Average Control Delay (seconds/vehicle) ⁽²⁾
A	≤ 10.0	< 0.60	≤ 10.0
B	10.1 – 20.0	0.60 – 0.69	10.1 – 15.0
C	20.1 – 35.0	0.70 – 0.79	15.1 – 25.0
D	35.1 – 55.0	0.80 – 0.89	25.1 – 35.0
E	55.1 – 80.0	0.90 – 0.99	35.1 – 50.0
F	≥ 80.1	≥ 1.00	≥ 50.1

(1) Source: *Transportation Research Circular 212*

(2) For unsignalized intersections, if V/C is > 1.00, then LOS is LOS F regardless of the projected average control delay per vehicle.

The Cherry Crossing Drive/Hodgen Road and the SH 83/Hodgen intersections have been analyzed to determine the projected control delay and corresponding levels of service and for the key intersection approaches (or for specific individual turning movements as applicable). As the proposed site access (Cherry Crossing Drive) intersection with Hodgen Road is/will be two-way stop-sign-controlled (TWSC), traffic on the northbound and southbound approaches incur delay given the stop-sign control. The major street left-turn movements also incur delay.

Morning Peak Hour

A summary of current and projected 2040 background traffic conditions—both with and without considering site-generated traffic—is shown in Table 4. LOS and control delays during the weekday morning peak hour are shown in this table. Detailed Synchro reports are attached. SimTraffic simulation results were used in place of the *Highway Capacity Manual* (HCM) results at the TWSC Cherry Crossing Drive intersection with Hodgen Road, as the SimTraffic micro-simulation better accounts for westbound traffic gaps created by nearby Hodgen/SH 83 signalized intersection.

Table 4: Level of Service Comparison by Scenario (A.M. Peak)

Analysis Period	Cherry Crossing Drive/ Hodgen Road					State Highway 83/ Hodgen Road					Cherry Crossing Dr./ Prayer Tree Trail/ N. Commercial Access		
	Traffic Control	SB	NB L/T	NBR	WBL	Traffic Control	Overall	EBL	WBL	NBL	SBL	EB	WB
LOS													
2017 Existing	TWSC*	A	-	-	-	Signal	B	A	B	A	A	-	-
2017 Existing + Site		A	A	A	A		B	B	B	B	B	A	A
2040 Background		C	-	-	-		C	C	C	B	B	-	-
2040 Background + Site		D	D	A	A		C	C	C	B	B	A	A
Control Delay (Seconds)													
2017 Existing	TWSC*	4.2	-	-	-	Signal	10.3	9.5	15.4	9.3	9.8	-	-
2017 Existing + Site		8.7	8.1	3.2	3.5		12.2	10.5	19.6	12.0	10.7	5.7	3.4
2040 Background		19.7	-	-	-		23.0	23.2	31.5	16.9	16.1	-	-
2040 Background + Site		25.3	26.7	5.4	8.3		21.4	17.5	20.6	17.3	16.2	6.4	3.3

* TWSC = Two-Way Stop Sign Control

Cherry Crossing Drive/Hodgen Road

All turning movements at this intersection are projected to operate at LOS D or better for all short-term and long-term morning peak-hour traffic conditions.

State Highway 83/Hodgen Road

All turning movements at this intersection are projected operate at LOS C or better in the short and long term during the weekday morning peak hour.

Cherry Crossing Drive/Prayer Tree Trail/ North Commercial Site Access

All turning movements at the Cherry Crossing Drive/Prayer Tree Trail/Proposed North Commercial Site Access intersection are projected to operate at LOS A during all short-term and long-term morning peak-hour traffic conditions.

Evening Peak Hour

A summary of current and projected 2040 background traffic conditions—both with and without considering site-generated traffic—is shown in Table 5. LOS and control delays during the weekday evening peak hour are shown in this table. Detailed Synchro reports are attached.

Table 5: Level of Service Comparison by Scenario (P.M. Peak)

Analysis Period	Cherry Crossing Drive/ Hodgen Road					State Highway 83/ Hodgen Road					Cherry Crossing Dr./ Prayer Tree Trail/ N. Commercial Access		
	Traffic Control	SB	NB L/T	NBR	WBL	Traffic Control	Overall	EBL	WBL	NBL	SBL	EB	WB
LOS													
2017 Existing	TWSC*	A	-	-	-	Signal	A	B	B	A	B	-	-
2017 Existing + Site		B	B	A	A		A	B	B	A	B	A	A
2040 Background		B	-	-	-		C	C	C	B	B	-	-
2040 Background + Site		D	D	A	A		C	C	C	B	D	A	A
Control Delay (Seconds)													
2017 Existing	TWSC*	6.7	-	-	-	Signal	9.4	12.7	16.5	7.3	13.2	-	-
2017 Existing + Site		14.2	12.7	4.0	4.4		8.8	12.6	11.4	8.5	10.8	6.2	3.2
2040 Background		14.5	-	-	-		24.0	24.9	25.0	14.8	14.6	-	-
2040 Background + Site		29.8	26.0	8.3	7.1		29.0	33.4	31.8	20.7	50.3	6.8	3.7

* TWSC = Two-Way Stop Sign Control

Cherry Crossing Drive/Hodgen Road

All turning movements at the intersection of Hodgen Road/Cherry Crossing Drive currently operate and are projected to remain at LOS D or better for all short-term and long-term evening traffic conditions, with or without development.

State Highway 83/Hodgen Road

This intersection is projected to operate at LOS C or better overall in the short and long term during the weekday evening peak hour.

Cherry Crossing Drive/Prayer Tree Trail/Proposed North Commercial Site Access

All turning movements at the Cherry Crossing Drive/Prayer Tree Trail/Proposed North Commercial Site Access intersection are projected to operate at LOS A during all short-term and long-term evening peak-hour traffic conditions.

QUEUING ANALYSIS

Table 6 summarizes queueing analysis results assuming site buildout traffic is added to the projected long-term background traffic volumes at the intersection of Hodgen Road/Cherry Crossing Drive. Differences from ECM-prescribed deceleration and taper distances are compared to the proposed lengths.

Please refer to the attached striping plan exhibits for detailed proposed turn lane lengths. Also, please refer to the deviation request for the westbound left-turn lane on Hodgen Road at the Cherry Crossing Drive intersection. The proposed left-turn lane will provide a reasonable length for the westbound left-turn lane approaching Cherry Crossing Drive without shortening the existing eastbound left-turn lane approaching SH 83. Also, please refer to the deviation for the northbound right-turn lane on Cherry Crossing Drive at the intersection with Hodgen Road.

For the westbound left-turn lane on Hodgen Road at Cherry Crossing Drive, the ECM standard for a 45-mph design speed roadway is interpolated to be 200 feet of deceleration distance plus a 170-foot taper plus stacking needs. There appears to be a grade of just over three percent at the start of the left-turn lane, then the grades become more level closer to the intersection. To be conservative, a grade-adjusted combined deceleration plus taper length is 444 feet, or 74 feet longer. Therefore, this additional 74 feet has been added to the deceleration distance in the table. The stacking length required from the analysis included in the TIS is 78 feet. Therefore, a full-width lane length of 352 feet (200'+74'+78') would be required (250' proposed as shown on the striping exhibit). The required taper is 170 feet, and a 100-foot taper is proposed.

Assuming a separate northbound shared left/through lane and an exclusive northbound right-turn lane on the northbound approach to Hodgen/Cherry Crossing Drive, the projected long-term queue is **not** projected to exceed the available stacking distance during either peak hour at the intersection of Hodgen Road/Cherry Crossing Drive. The proposed 90 feet of turn lane length for the proposed southbound left-turn lane at the intersection of Cherry Crossing Drive/north commercial site access will accommodate the projected queues during both peak hours.

**Table 6: Queuing Results and Turn Lane Length Analysis
(2040 Background Plus Site-Generated Traffic)**

Queue Data	Hodgen Road/ Cherry Crossing Drive			Cherry Crossing Drive/N. Site Access
	NB LT/TH	NBR	WBL	SBL
Taper Length				
ECM Standard (ft)	N/A	240'**	170'	240'**
Proposed (ft)		Continuous Lane	100'	75'
Difference from ECM (ft)		-240'	-70'	-165'
Full-Width Lane (Deceleration + Stacking) Length				
ECM Standard (ft)	275*	440' (290'**+150')	352 (200+74'+78')	423'(290'**+133')
Proposed (ft)		250'	250'	90'
Difference from ECM (ft)		-190'	-102'	-333'
Queuing (AM Peak Hour)***				
Maximum Queue (ft)	72'	69'	71'	34'
Upstream Block Time (%)	0%	0%	0%	0%
Storage Block Time (%)	0%	0%	0%	0%
Queuing (PM Peak Hour)***				
Maximum Queue (ft)	84'	90'	78'	45'
Upstream Block Time (%)	0%	0%	0%	0%
Storage Block Time (%)	0%	0%	0%	0%
<p>* Represents the distance between the intersections. ** These are ECM-standard Rural Minor Arterial values. However, proposed Modified Rural Minor Arterial will have a lower design speed. ***Maximum queues reported in SimTraffic analysis are shown. ECM Table 2-26 shows general values for bay taper lengths for 12' lanes by design speed.</p>				

CONCLUSIONS AND RECOMMENDATIONS

- The site is projected to generate about 3,602 new/non-pass-by vehicle-trips on the average weekday. A significant portion of these non-pass-by trips are projected to be diverted trips from the SH 83/Hodgen Road intersection.
- Approximately 194 vehicles would enter the site during the weekday morning peak hour, while 151 vehicles are projected to exit. During the weekday evening peak hour of adjacent street traffic, 195 vehicles would enter the site while 204 vehicles would exit.
- All approaches at the site access intersection with Hodgen Road and at the intersection of SH 83/Hodgen will operate at LOS D or better during both the short and long term during

the weekday morning peak hour and evening peak hour following the addition of this development. It is assumed that SH 83 will be expanded to a four-lane highway from Hodgen Road south with dual southbound left-turn lanes in the long term (assumed for 2040).

- According to the El Paso County *Engineering Criteria Manual* (ECM), exclusive left-turn lanes shall be provided for any access on a Principal Arterial with a projected peak-hour ingress turning volume of 10 vehicles per hour (vph) or greater. Projected left-turn volumes at the site access point are expected to exceed the minimum left-turn volume thresholds outlined in the *ECM* upon site buildout. Thus, an exclusive westbound left-turn lane is prescribed by the ECM at the intersection of Hodgen Road/Cherry Crossing Drive. LSC recommends the painted center median be restriped to provide for this left-turn lane. This turn lane would be back-to-back with the eastbound left-turn lane at the Hodgen/SH 83 intersection. Please refer to the Queuing Analysis section and the attached lane exhibit for details. Also, please refer to the submitted deviation request.
- As shown in Figure 6 and Figure 8, the projected future westbound left-turn volumes, including existing, future background, and site traffic, are approximately 137 and 130 vehicles during the short- and long-term morning peak hour and evening peak hour, respectively.
- Per ECM criteria, exclusive right-turn lanes shall be provided for any access on a Principal Arterial with a projected peak-hour ingress turning volume of 25 vehicles per hour (vph) or greater. As shown in Figure 6 and Figure 8, the projected future eastbound right-turn volume is approximately 65 vehicles during the evening peak hour, which exceeds the minimum right-turn volume ECM thresholds upon site buildout. Thus, an exclusive right-turn deceleration lane is prescribed by the ECM at the intersection of Hodgen Road/site access.
- The *Colorado State Highway Access Code* requires a right-turn deceleration lane for any "access" (Hodgen Road is considered an "access" to SH 83) with a projected peak-hour right ingress turning volume greater than 25 vph. Per code, a southbound right-turn deceleration lane is required at the intersection of SH 83/Hodgen Road based on existing traffic volumes. A 700-foot deceleration lane with a 300-foot transition taper (25:1 ratio) is recommended for the southbound right-turn deceleration lane at the intersection of SH 83/Hodgen Road.
- The *Colorado State Highway Access Code* requires a right-turn acceleration lane for any "access" (Hodgen Road is considered an "access" to SH 83) with a projected peak-hour right ingress turning volume greater than 50 vph. Per code, a southbound right-turn acceleration lane is required at the intersection of SH 83/Hodgen Road based on existing traffic volumes. A 1,170-foot acceleration lane with a 300-foot transition taper (25:1 ratio) is recommended.

- The current northbound left-turn deceleration lane at the SH 83/Hodgen intersection will need to be lengthened to the south to meet Access Code criteria based on existing plus buildout site-generated traffic. It is recommended that the northbound left-turn deceleration lane be lengthened from its current 120-foot deceleration lane with a 90-foot transition taper to a 700-foot deceleration lane with a 300-foot transition taper (25:1 ratio).
- Proposed turn lane length designs, including deceleration (where applicable) storage and taper lengths, are projected to accommodate long-term queues at the intersections of Hodgen Road/Cherry Crossing Drive and Cherry Crossing Drive/Prayer Tree Trail/Proposed North Commercial Site Access. Differences compared to ECM-prescribed turn lane design criteria are shown in Table 6. Please refer to the attached lane exhibits. Also, please refer to the deviation requests included with this submittal.
- Please refer to the attached lane exhibits for Hodgen Road and Cherry Crossing Drive.
- **Roadway Classification:** Cherry Crossing Drive south of Hodgen Road will be classified as a Rural Minor Arterial roadway adjacent to the commercial site. The projected buildout ADT is 4,980 vehicles per day. Please refer to the attached lane exhibit. A deviation request for modified standard cross-sectional elements has been included with this submittal and would apply to the section of roadway from Hodgen Road south to the southernmost commercial site access. Proposed modifications include:
 - Right- and left-turn bays would be included, where needed in addition to the two 12-foot-wide through lanes, to accommodate the projected higher-than-Collector-standard traffic volumes.
 - One-hundred-foot right-of way north of the south commercial access tapering to a 60-foot right-of-way south of the south commercial access point (with additional public improvement easements).
 - An intersection spacing of 360 feet between Hodgen Road and the Cherry Crossing Drive/Prayer Tree Trail/Proposed North Commercial Site Access intersection is requested where Rural Minor Arterial intersection spacing is one quarter mile—this is included in the deviation request.
 - Note: Cherry Crossing Drive between Hodgen Road and the south commercial access will need a pavement section/design based on the Rural Minor Arterial criteria.
 - All other streets would be classified as Rural Local.
- **Adjacent Arterial Roadway Right-of-Way:** The site plan shows right-of-way dedication for a 90-foot half-right-of-way for both Hodgen Road and SH 83. The plan shows right-of-way dedications for Hodgen Road of 60 feet between Cherry Crossing Drive and SH 83 and 40 feet west of Cherry Crossing Drive. The plan shows a 40-foot right-of-way dedication for State Highway 83.

- **Pavement Design Requirement:** The County has indicated that Cherry Crossing Drive, between Hodgen Road and the south commercial access, will need a pavement section/design based on the Rural Minor Arterial criteria.

- **Deviation Requests:** The following deviation requests accompany this submittal.
 - Deviation No. 1 - Cherry Crossing Drive – Rural Minor Arterial design standards by functional classification. Deviation No. 2 - Cherry Crossing Drive – Intersection Spacing along a Rural Minor Arterial.
 - Deviation No. 3 - Cherry Crossing Drive – Length of the northbound right-turn lane at the Hodgen/Cherry Crossing Drive intersection.
 - Deviation No. 4 - Hodgen Road at the Hodgen/Cherry Crossing Drive intersection – The proposed westbound left-turn lane and taper lengths.
 - Deviation No. 5 - Hodgen Road – Intersection spacing along a Rural Principal Arterial.

- This project will be required to participate in the El Paso County Road Impact Fee program. Consideration for Fee Program credit may be given to intersection improvements completed at the State Highway 83/Hodgen Road intersection (applicable MTCP project reference numbers U9 and SH 6).

* * * * *

Please contact me if you have any questions regarding this report.

Sincerely,

LSC TRANSPORTATION CONSULTANTS, INC.

By: Jeffrey C. Hodsdon, P.E., PTOE
Principal

JCH:JAB:bjwb

Enclosures: Table 7
Figure 1 – Figure 8
Lane Exhibits: Hodgen Road turn lane and Cherry Crossing Drive Entry Detail
Traffic Count Reports
Synchro Reports
SimTraffic Reports

Table 7: Trip Generation Estimate

ITE		Value	Units	Trip Generation Rates ⁽¹⁾				Driveway Trips Generated				% Diverted Trips	% Pass-by Trips	Non-Pass-by Trips Generated						
Code	Description			Avg Weekday Traffic	A.M.		P.M.		Avg Weekday Traffic	A.M.				P.M.		Avg Weekday Traffic	A.M.		P.M.	
				In	Out	In	Out		In	Out	In	Out				In	Out	In	Out	
210	Single-Family Detached Housing	16	DU	12.04	0.25	0.76	0.69	0.40	193	4	12	11	6	0%	0%	193	4	12	11	6
945	Gasoline/Service Station w/ Convenience Market	12	VFP	205.36	6.36	6.11	7.13	6.86	2,464	76	73	86	82	45%	40%	1479	46	44	51	49
720	Medical-Dental Office Building	5.000	KSF	34.80	2.42	0.68	1.06	2.73	174	12	3	5	14	0%	0%	174	12	3	5	14
820	Shopping Center	25.000	KSF	93.69	4.07	2.50	3.74	4.05	2,342	102	62	94	101	10%	25%	1757	76	47	70	76
									5,175	194	151	195	204			3,602	138	106	138	145

(1) Source: *Trip Generation, 10th Edition*, 2017 by the Institute of Transportation Engineers (ITE)

(2) DU = dwelling units

(3) VFP = vehicle fueling positions

(4) KSF = 1,000 square feet of floor area

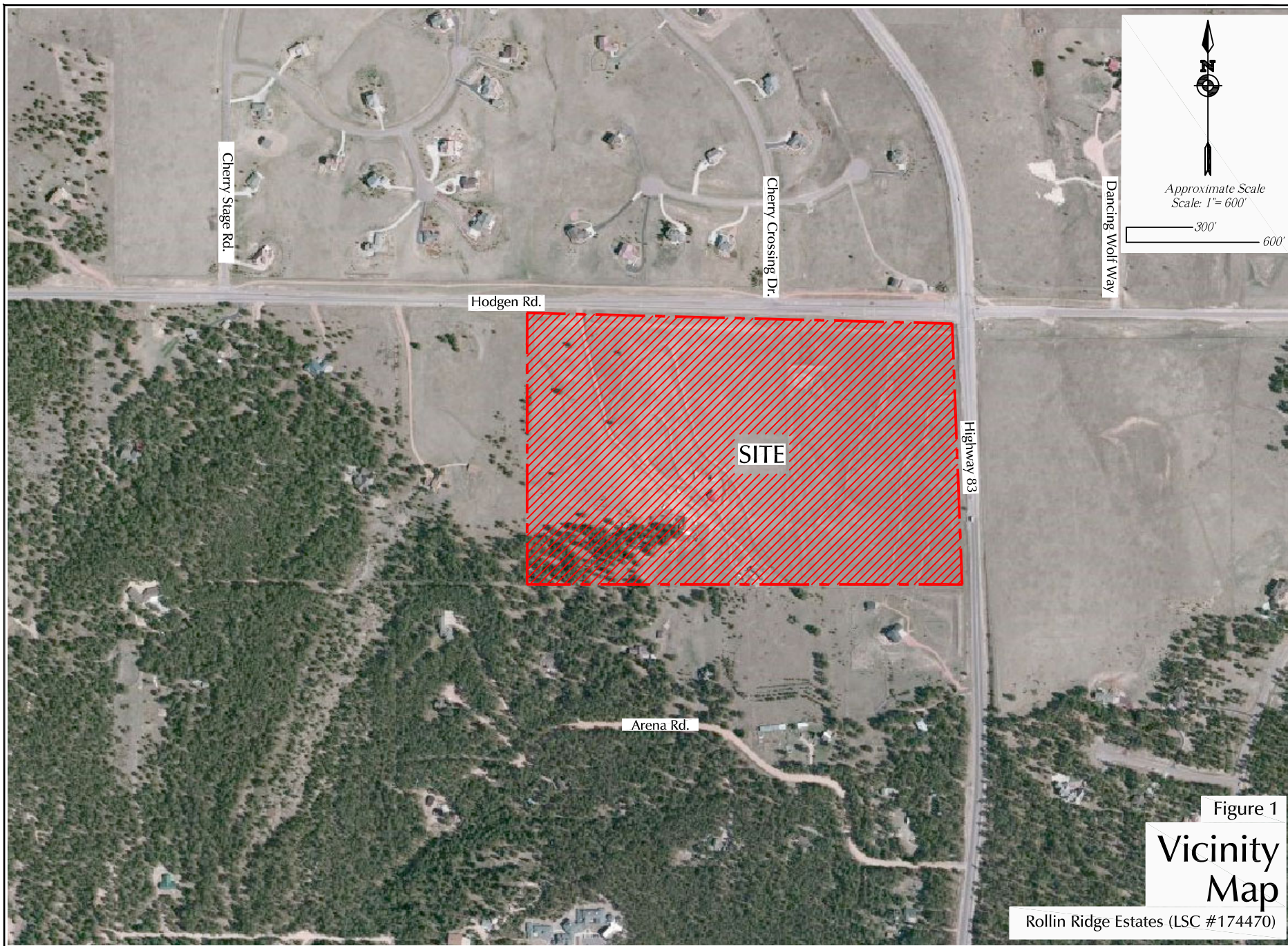
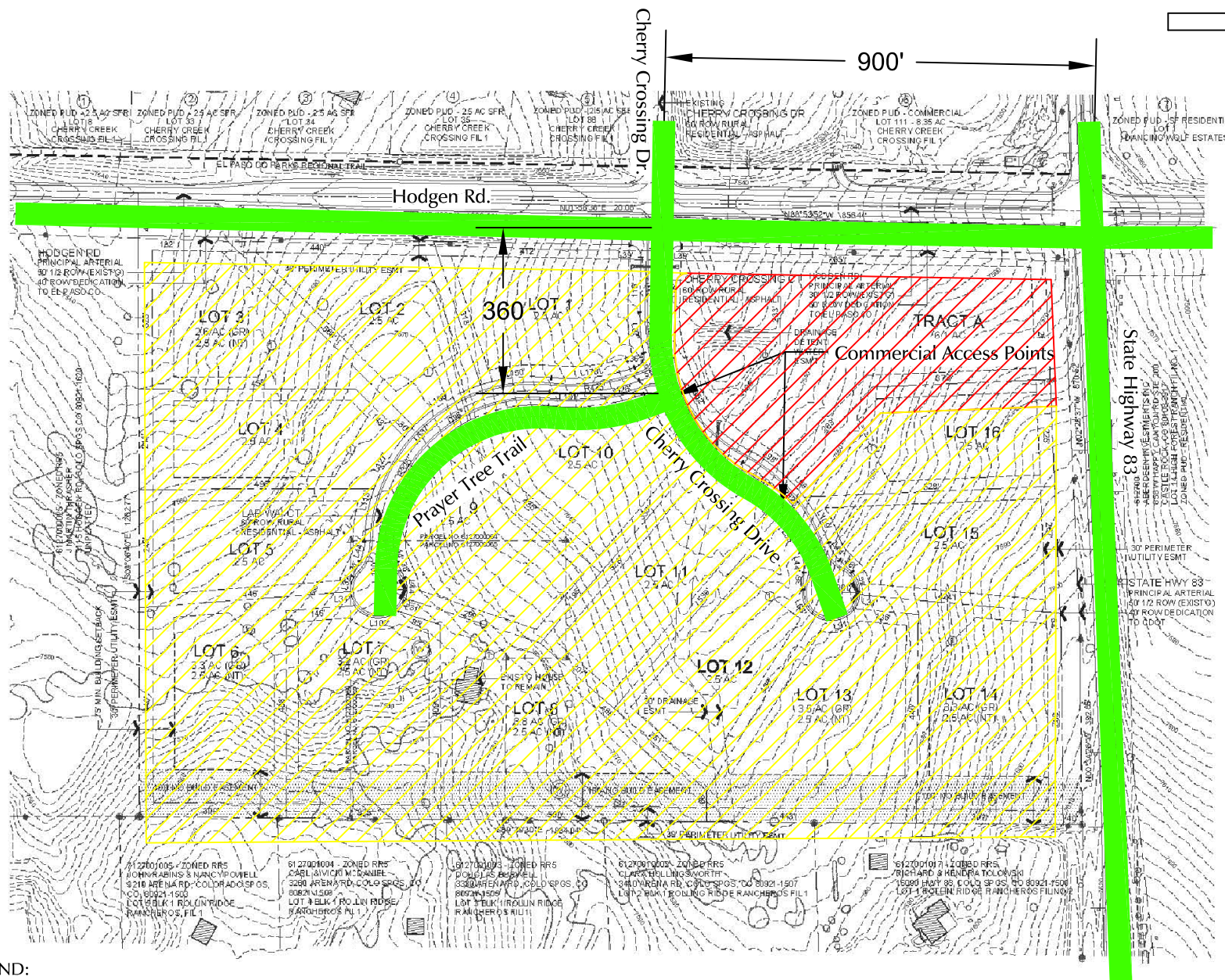

Figure 1
**Vicinity
Map**

Rollin Ridge Estates (LSC #174470)



LEGEND:

- = Commercial Development Site (See Figure 2b for Commercial Site Plan Detail)
- = Residential Development Site

Figure 2a

Site Plan

Rollin Ridge Estates (LSC #174470)

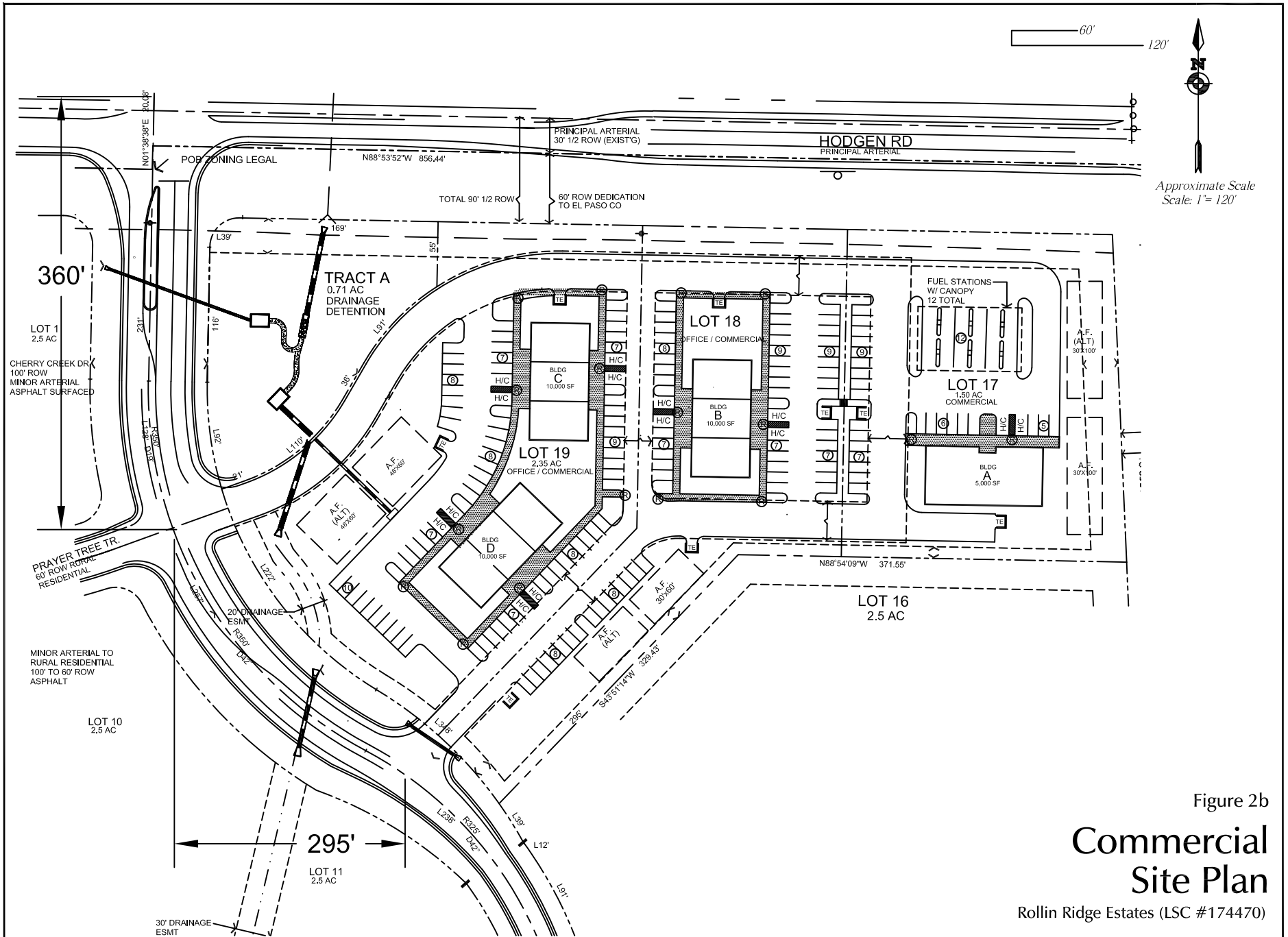

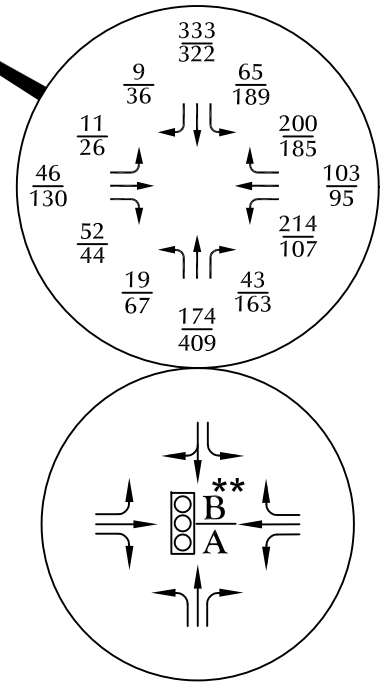
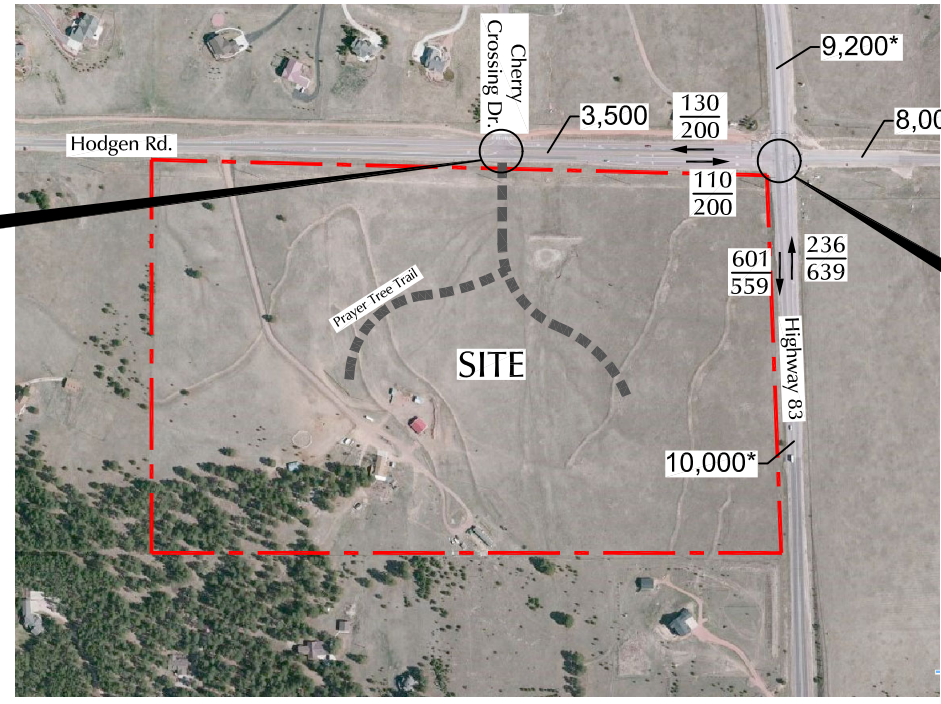
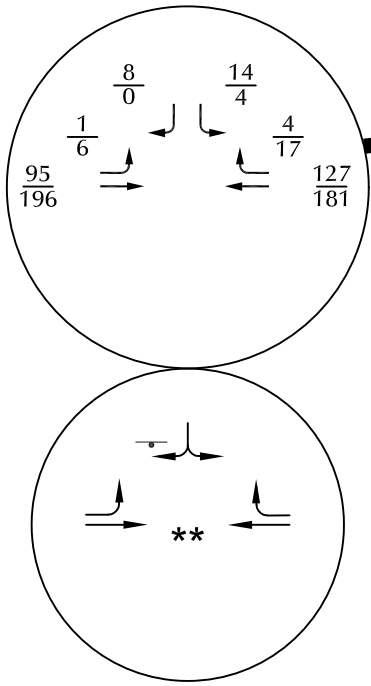

* CDOT 2016 AADT
 ** Please refer to tables 4 and 5 for additional LOS information. Based on counts by LSC (June 2017).

LEGEND:

- = Stop Sign
- $\frac{XX}{XX}$ = AM Weekday Peak-Hour Traffic (vehicles per hour)
 PM Weekday Peak-Hour Traffic (vehicles per hour)
- $\frac{C}{C}$ = AM Entire Intersection Peak-Hour Level of Service
 PM Entire Intersection Peak-Hour Level of Service
- X,XXX = Average Daily Traffic (vehicles per day) Estimates by LSC unless otherwise noted.

Figure 3
**Existing Traffic, Lane Geometry,
 Traffic Control and Level of Service**
 Rollin Ridge Estates (LSC #174470)

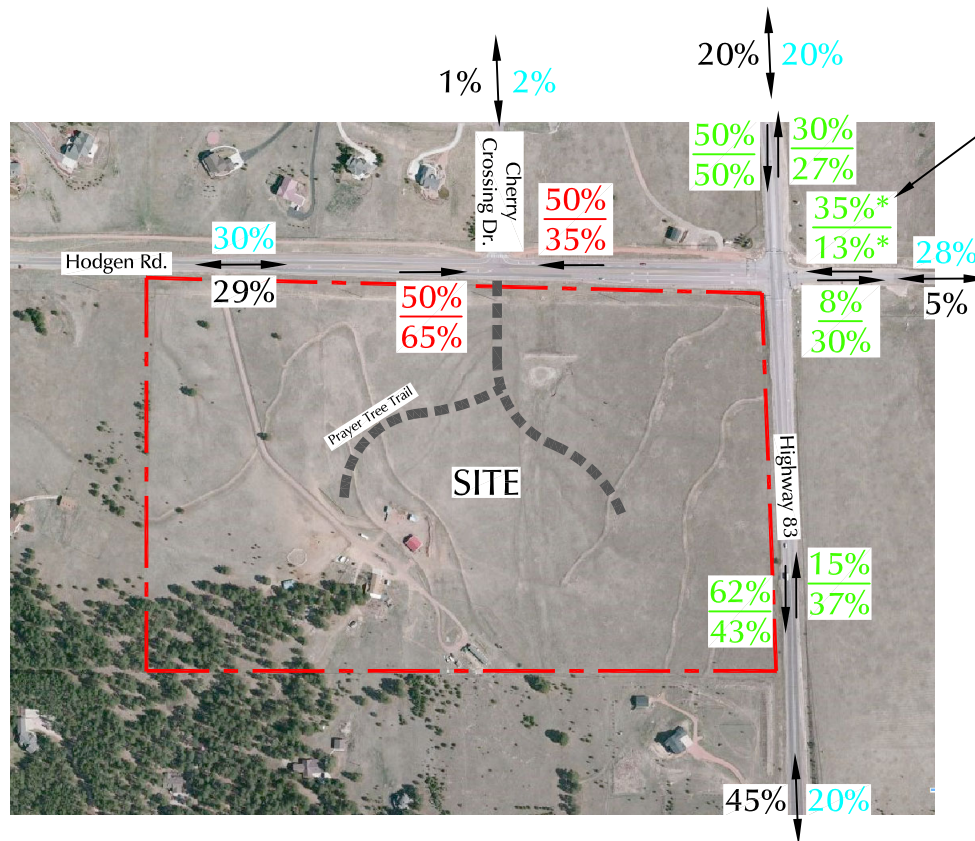

LEGEND:

- XX% = Primary Percent Directional Distribution (Residential)
- XX% = Primary Percent Directional Distribution (Commercial)
- XX% = AM Passby Percent Directional Distribution (Commercial)
- XX% = PM Passby Percent Directional Distribution (Commercial)
- XX% = AM Diverted Percent Directional Distribution (Commercial)
- XX% = PM Diverted Percent Directional Distribution (Commercial)

Figure 4

Directional Distribution of Site-Generated Traffic

Rollin Ridge Estates (LSC #174470)

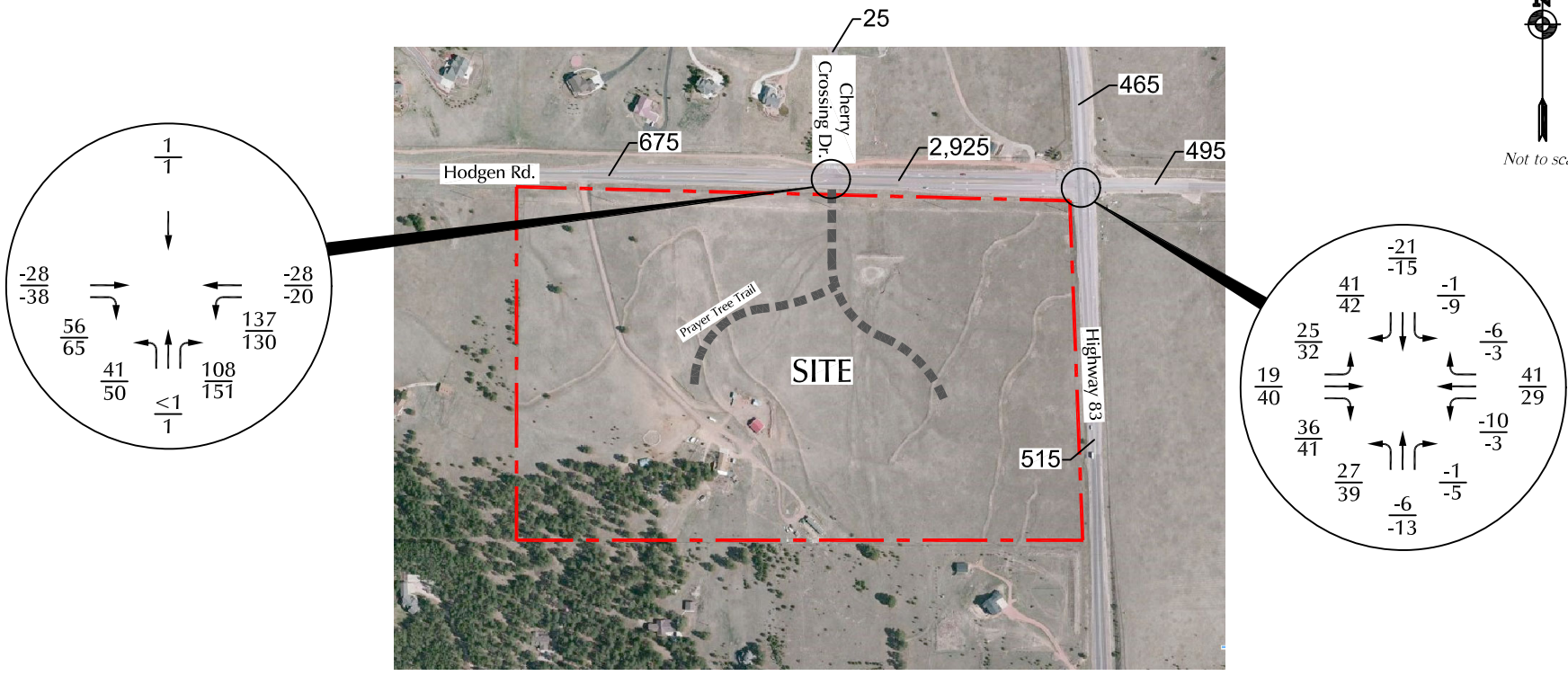

LEGEND:
 $\frac{XX}{XX}$ = AM Weekday Peak-Hour Traffic (vehicles per hour)
 $\frac{XX}{XX}$ = PM Weekday Peak-Hour Traffic (vehicles per hour)
 X,XXX= Average Daily Traffic (vehicles per day)

Figure 5
Assignment of Site-Generated Traffic
 Rollin Ridge Estates (LSC #174470)

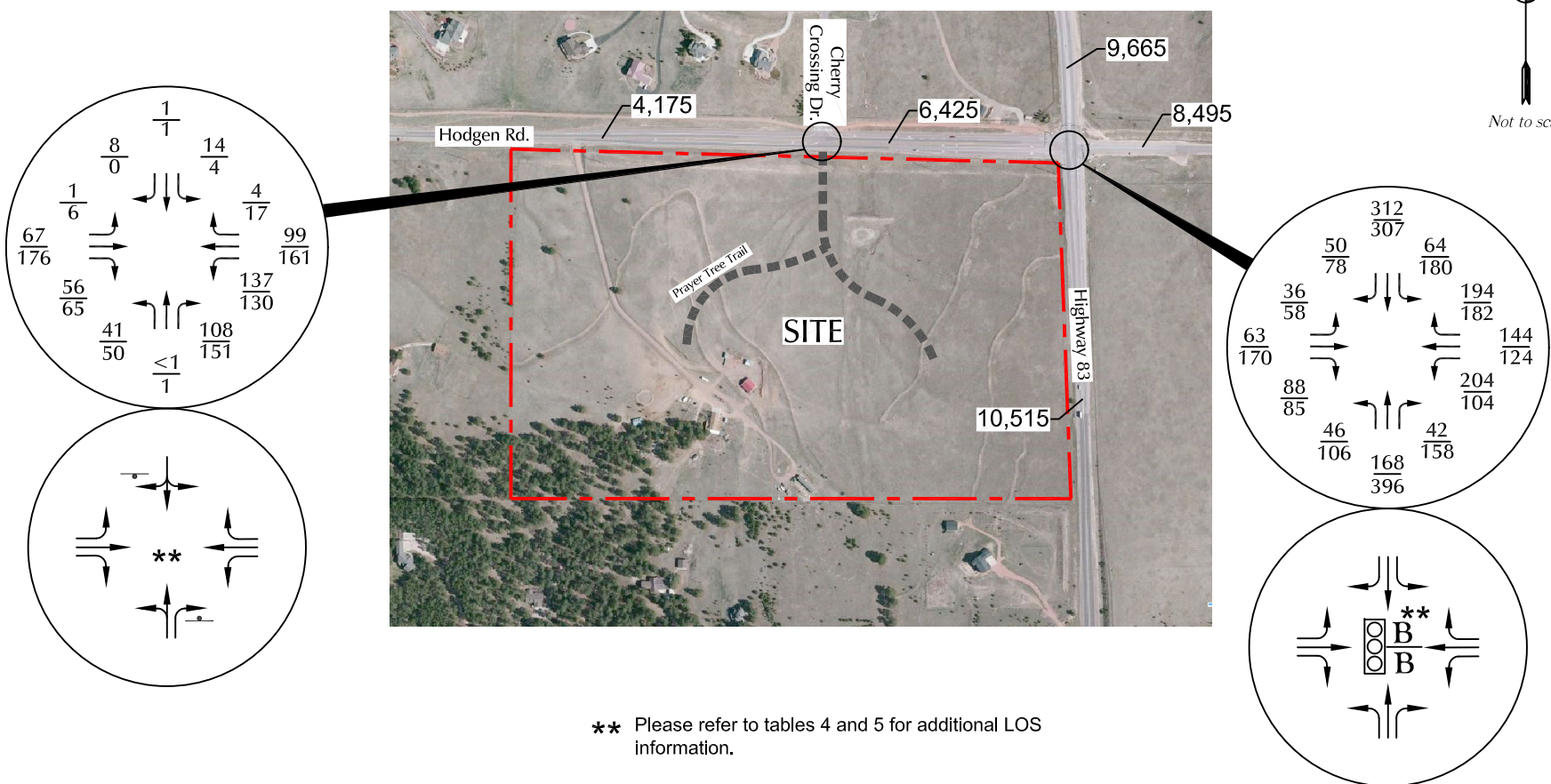
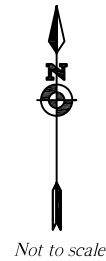

** Please refer to tables 4 and 5 for additional LOS information.

LEGEND:

- ⊥ = Stop Sign
- $\frac{XX}{XX}$ = AM Weekday Peak-Hour Traffic (vehicles per hour)
PM Weekday Peak-Hour Traffic (vehicles per hour)
- $\frac{C}{C}$ = AM Entire Intersection Peak-Hour Level of Service
PM Entire Intersection Peak-Hour Level of Service
- X,XXX= Average Daily Traffic (vehicles per day) Estimates by LSC unless otherwise noted.

Figure 6

Existing plus Site-Generated Traffic, Lane Geometry, Traffic Control and Level of Service

Rollin Ridge Estates (LSC #174470)

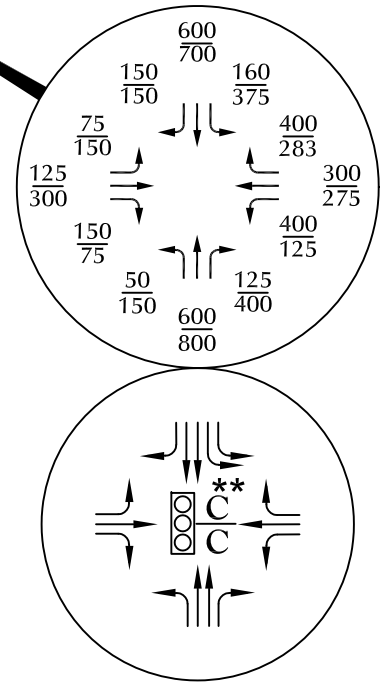
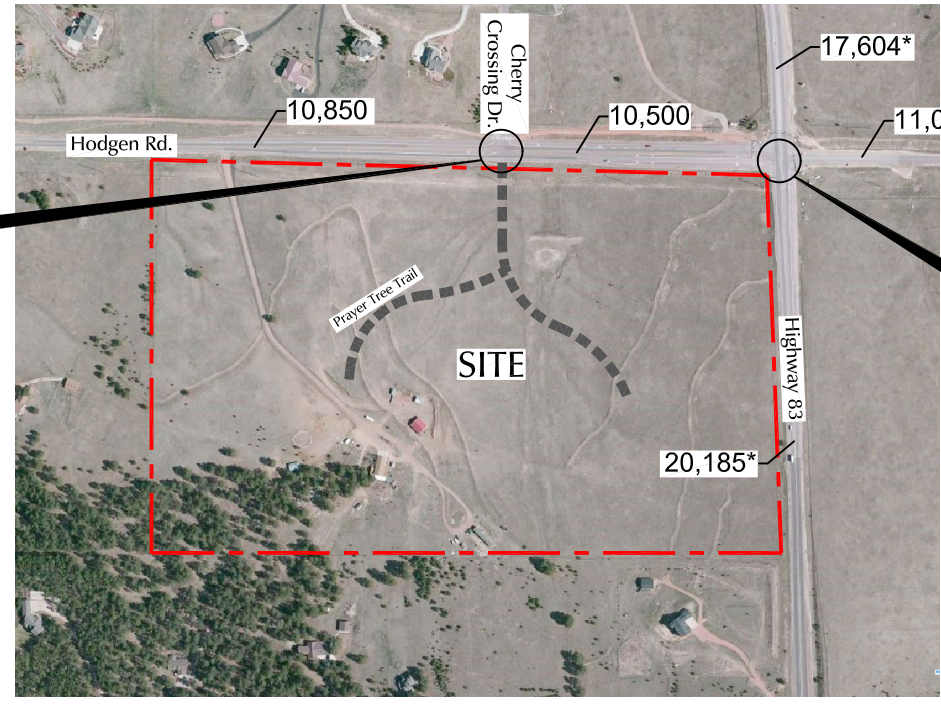
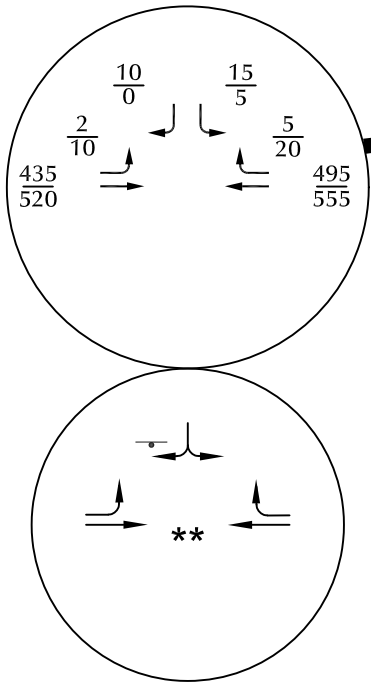
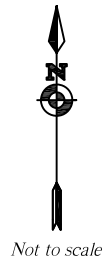

* CDOT 2040 AADT
 ** Please refer to tables 4 and 5 for additional LOS information. Based on counts by LSC (June 2017).

LEGEND:

- = Stop Sign
- $\frac{XX}{XX}$ = AM Weekday Peak-Hour Traffic (vehicles per hour)
 PM Weekday Peak-Hour Traffic (vehicles per hour)
- $\frac{C}{C}$ = AM Entire Intersection Peak-Hour Level of Service
 PM Entire Intersection Peak-Hour Level of Service
- X,XXX= Average Daily Traffic (vehicles per day) Estimates by LSC unless otherwise noted.

Figure 7
Year 2040 Background Traffic, Lane Geometry, Traffic Control and Level of Service
 Rollin Ridge Estates (LSC #174470)

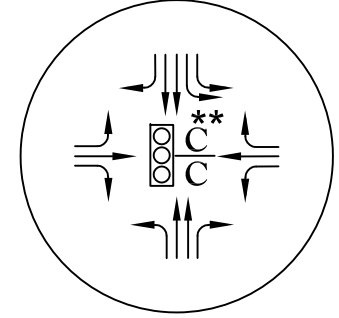
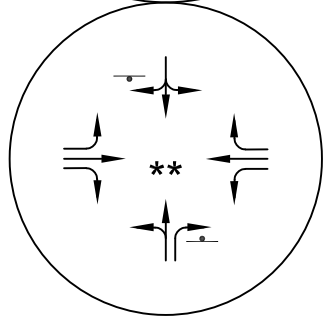
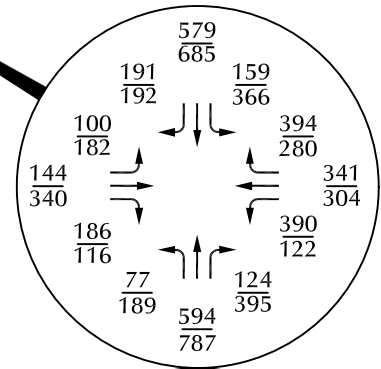
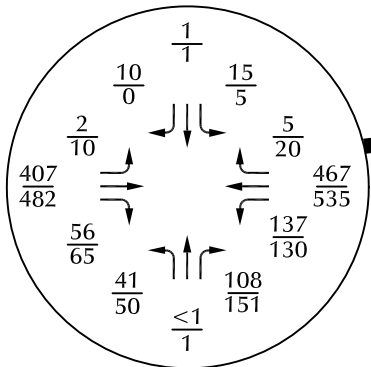
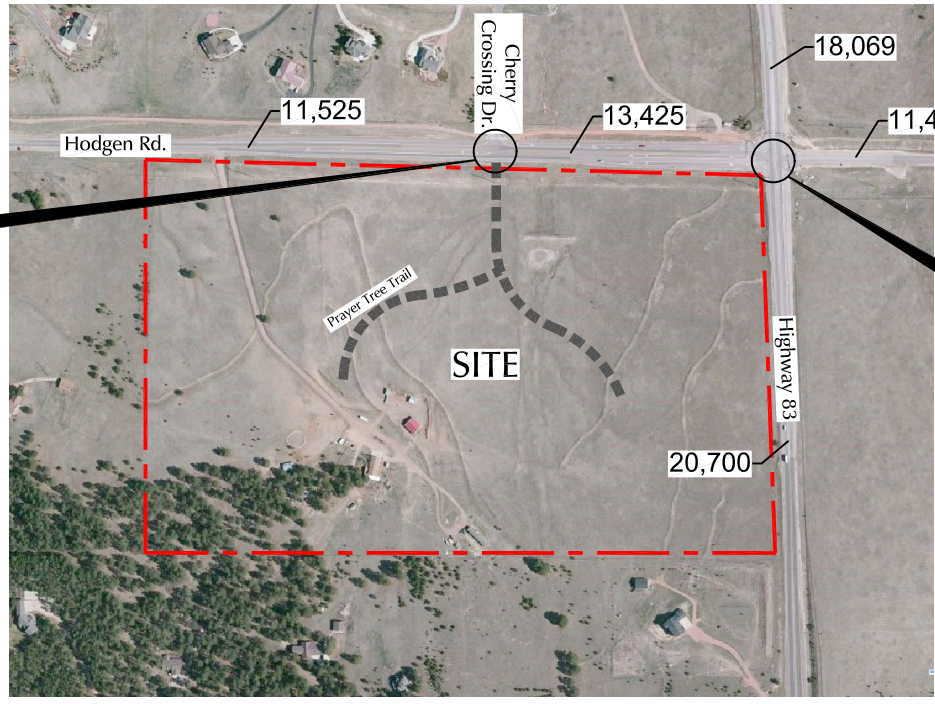
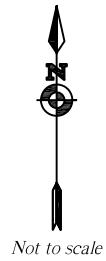

** Please refer to tables 4 and 5 for additional LOS information. Based on counts by LSC (June 2017).

LEGEND:

- = Stop Sign
- $\frac{XX}{XX}$ = AM Weekday Peak-Hour Traffic (vehicles per hour)
PM Weekday Peak-Hour Traffic (vehicles per hour)
- $\frac{C}{C}$ = AM Entire Intersection Peak-Hour Level of Service
PM Entire Intersection Peak-Hour Level of Service
- X,XXX= Average Daily Traffic (vehicles per day) Estimates by LSC unless otherwise noted.

Figure 8
**Year 2040 Total Traffic, Lane
 Geometry, Traffic Control and Level of Service**
 Rollin Ridge Estates (LSC #174470)

Z:\081702-rollin-ridge\dwg\civil\C1.3.dwg Mar 15, 2019 - 12:44pm

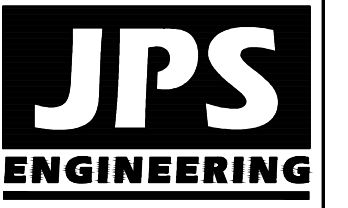

19 E. Willamette Ave.
Colorado Springs, CO
80903
PH: 719-477-9429
FAX: 719-471-0766
www.jpsegr.com

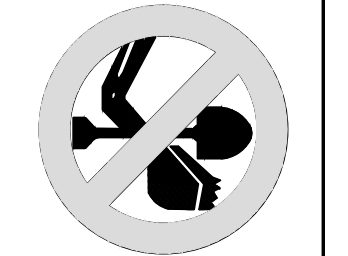

CALL UTILITY NOTIFICATION
CENTER OF COLORADO
1-800-922-1987
CALL OR VISIT US IN ADVANCE
BEFORE YOU DIG, GRADE, OR EXCAVATE
FOR THE MARKING OF UNDERGROUND
MEMBER UTILITIES

ROLLIN RIDGE ESTATES

No.	REVISION	BY	DATE

ENTRY DETAIL

HORZ. SCALE: 1"=40'	DRAWN: BJJ
VERT. SCALE: N/A	DESIGNED: JPS
SURVEYED: RAMPART	CHECKED: JPS
CREATED: 1/04/19	LAST MODIFIED: 3/15/19
PROJECT NO: 081702	MODIFIED BY: BJJ
SHEET:	

C1.3

PRELIMINARY
EPC PROJECT SP-18-001

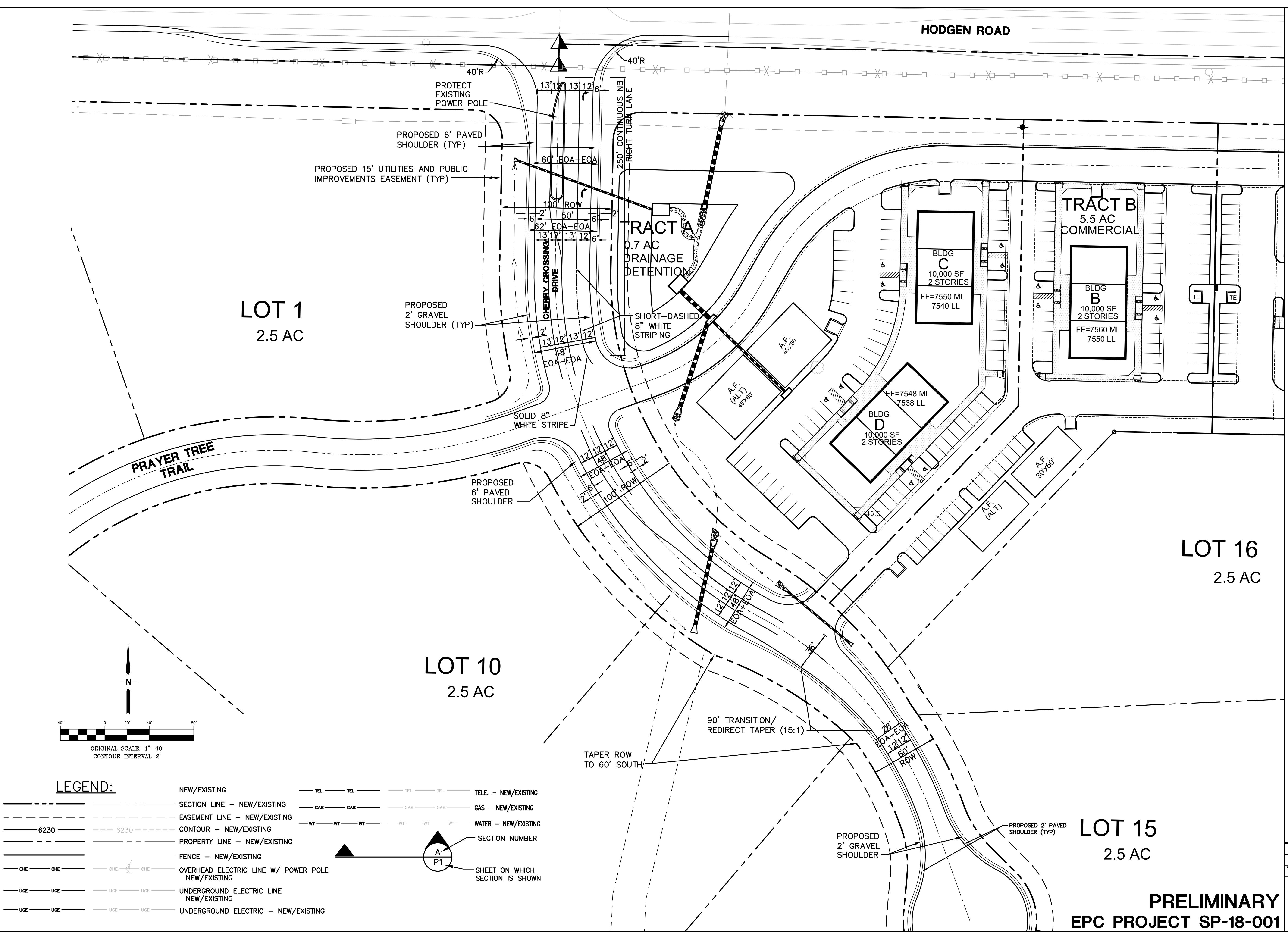

LEGEND:

- | | | | | | | |
|------|---|-----|-----|-----|-----|---------------------------------|
| --- | NEW/EXISTING | TEL | TEL | TEL | TEL | TELE - NEW/EXISTING |
| --- | SECTION LINE - NEW/EXISTING | GAS | GAS | GAS | GAS | GAS - NEW/EXISTING |
| --- | EASEMENT LINE - NEW/EXISTING | WT | WT | WT | WT | WATER - NEW/EXISTING |
| 6230 | CONTOUR - NEW/EXISTING | --- | --- | --- | --- | SECTION NUMBER |
| --- | PROPERTY LINE - NEW/EXISTING | ▲ | ▲ | ▲ | ▲ | SHEET ON WHICH SECTION IS SHOWN |
| --- | FENCE - NEW/EXISTING | --- | --- | --- | --- | |
| --- | OVERHEAD ELECTRIC LINE W/ POWER POLE NEW/EXISTING | --- | --- | --- | --- | |
| --- | UNDERGROUND ELECTRIC LINE NEW/EXISTING | --- | --- | --- | --- | |
| --- | UNDERGROUND ELECTRIC - NEW/EXISTING | --- | --- | --- | --- | |

Eastbound Right Turn Deceleration Lane

Cherry Crossing Drive

Restripe for 250' Westbound Left Turn Lane

Restripe for Shared 100' Bay Taper

Existing 400' Eastbound Left Turn Lane

Existing Eastbound Right Turn Deceleration Lane

Hodgen Road

Radii at SH 83/Hodgen Intersection

SH 83 (just off the page)

SH 83 Existing ROW

Please Refer to updated Cherry Crossing Drive Entry Detail (C1.3) by JPS

Hodgen Road Lane Exhibit
Rollin' Ridge

1" = 60'

N

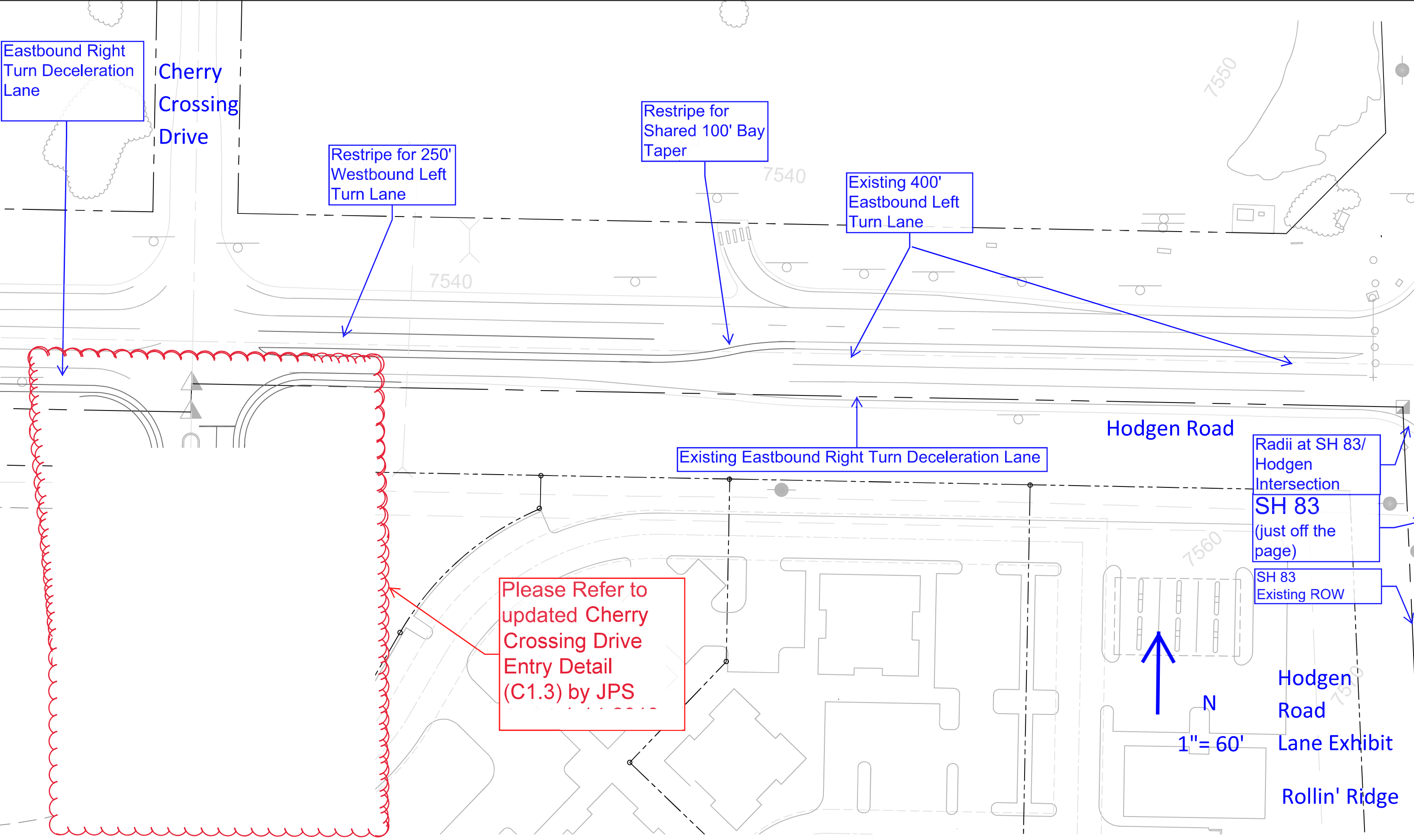

Counts by LSC

LSC Transportation Consultants, Inc.

File Name : Cherry Crossing Dr - Hodgen Rd AM
 Site Code : 00174470
 Start Date : 06/21/2017
 Page No : 1

Groups Printed- Bank 1

Start Time	Cherry Crossing Dr From North				Hodgen Rd From East				From South				Hodgen Rd From West				Int. Total	
	Right	Thru	Left	Peds	Right	Thru	Left	Peds	Right	Thru	Left	Peds	Right	Thru	Left	Peds		
Factor	1.0	1.0	1.0	1.0	1.0	1.0	1.0	1.0	1.0	1.0	1.0	1.0	1.0	1.0	1.0	1.0		
06:30 AM	1	0	1	0	0	0	0	0	0	0	0	0	0	0	0	0	0	2
06:45 AM	1	0	1	0	0	0	0	0	0	0	0	0	0	0	0	0	0	2
Total	2	0	2	0	0	0	0	0	0	0	0	0	0	0	0	0	0	4
07:00 AM	0	0	1	0	0	0	0	0	0	0	0	0	0	0	0	0	0	1
07:15 AM	0	0	2	0	0	0	0	0	0	0	0	0	0	0	0	0	0	2
07:30 AM	1	0	6	0	1	0	0	0	0	0	0	0	0	0	0	0	0	8
07:45 AM	2	0	3	0	1	0	0	0	0	0	0	0	0	0	0	0	0	6
Total	3	0	12	0	2	0	0	0	0	0	0	0	0	0	0	0	0	17
08:00 AM	2	0	4	0	1	0	0	0	0	0	0	0	0	0	0	0	0	7
08:15 AM	3	0	1	0	1	0	0	0	0	0	0	0	0	0	1	0	0	6
Grand Total	10	0	19	0	4	0	0	0	0	0	0	0	0	0	1	0	0	34
Apprch %	34.5	0.0	65.5	0.0	100. 0	0.0	0.0	0.0	0.0	0.0	0.0	0.0	0.0	0.0	100. 0	0.0	0.0	
Total %	29.4	0.0	55.9	0.0	11.8	0.0	0.0	0.0	0.0	0.0	0.0	0.0	0.0	0.0	2.9	0.0	0.0	

Counts by LSC

File Name : Cherry Crossing Dr - Hodgen Rd AM
 Site Code : 00174470
 Start Date : 06/21/2017
 Page No : 2

Start Time	Cherry Crossing Dr From North					Hodgen Rd From East					From South					Hodgen Rd From West					Int. Total
	Rig ht	Thru	Lef t	Pe ds	App. Total	Rig ht	Thru	Lef t	Pe ds	App. Total	Rig ht	Thru	Lef t	Pe ds	App. Total	Rig ht	Thru	Lef t	Pe ds	App. Total	
Peak Hour From 06:30 AM to 08:15 AM - Peak 1 of 1																					
Intersection	07:30 AM																				
Volume	8	0	14	0	22	4	0	0	0	4	0	0	0	0	0	0	0	1	0	1	27
Percent	36.	0.0	63.	0.0		10	0.0	0.0	0.0		0.0	0.0	0.0	0.0		0.0	0.0	10	0.0		
	4		6			0.0												0.0			
07:30 Volume	1	0	6	0	7	1	0	0	0	1	0	0	0	0	0	0	0	0	0	0	8
Peak Factor	0.844																				
High Int.	07:30 AM																				
Volume	1	0	6	0	7	1	0	0	0	1	0	0	0	0	0	0	0	1	0	1	
Peak Factor	0.78					1.00										0.25					
	6					0										0					

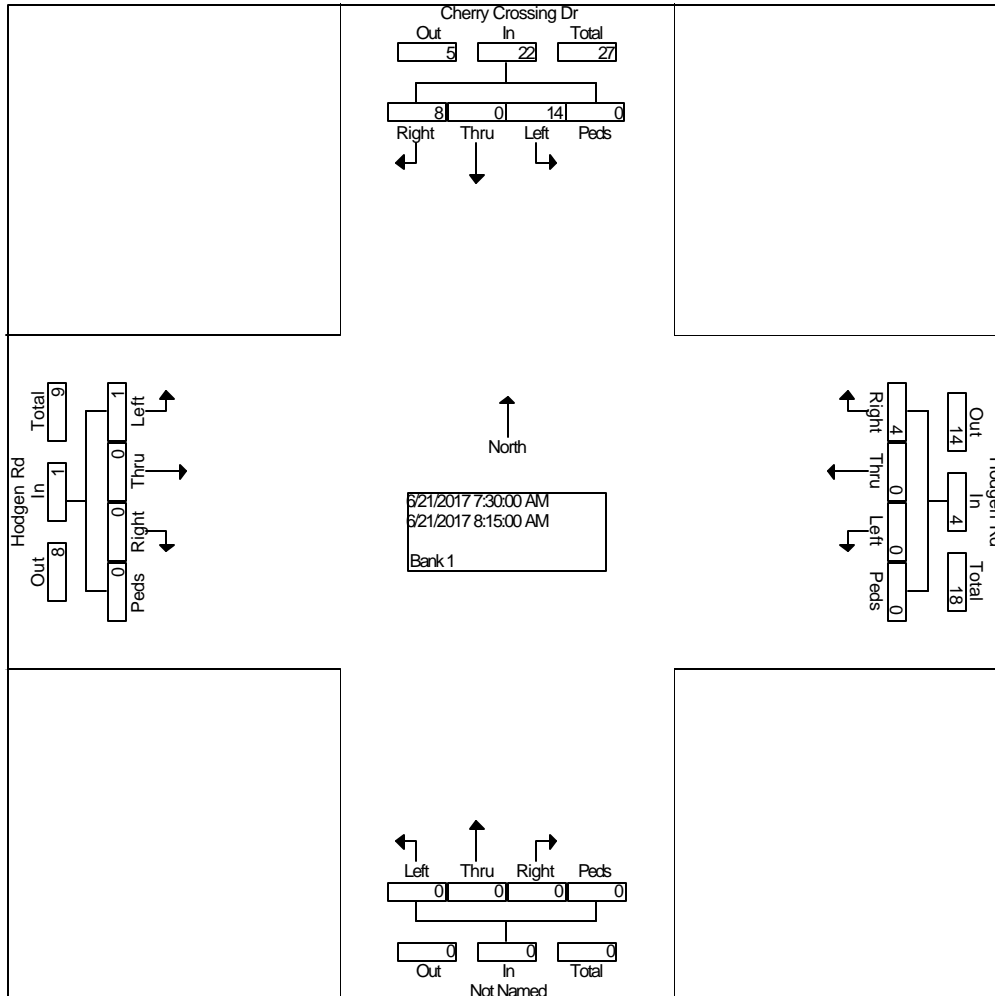

Counts by LSC

LSC Transportation Consultants, Inc.

File Name : Cherry Crossing Dr - Hodgen Rd PM
 Site Code : 00174470
 Start Date : 06/21/2017
 Page No : 1

Groups Printed- Bank 1

Start Time	Cherry Crossing Dr From North				Hodgen Rd From East				From South				Hodgen Rd From West				Int. Total
	Right	Thru	Left	Peds	Right	Thru	Left	Peds	Right	Thru	Left	Peds	Right	Thru	Left	Peds	
Factor	1.0	1.0	1.0	1.0	1.0	1.0	1.0	1.0	1.0	1.0	1.0	1.0	1.0	1.0	1.0	1.0	
04:00 PM	0	0	1	0	3	0	0	0	0	0	0	0	0	0	0	0	4
04:15 PM	0	0	2	0	3	0	0	0	0	0	0	0	0	0	1	0	6
04:30 PM	0	0	2	0	6	0	0	0	0	0	0	0	0	0	1	0	9
04:45 PM	0	0	0	0	5	0	0	0	0	0	0	0	0	0	0	0	5
Total	0	0	5	0	17	0	0	0	0	0	0	0	0	0	2	0	24
05:00 PM	0	0	1	0	2	0	0	0	0	0	0	0	0	0	2	0	5
05:15 PM	0	0	1	0	4	0	0	0	0	0	0	0	0	0	3	0	8
05:30 PM	1	0	2	0	3	0	0	0	0	0	0	0	0	0	0	0	6
05:45 PM	0	0	1	0	5	0	0	0	0	0	0	0	0	0	1	0	7
Total	1	0	5	0	14	0	0	0	0	0	0	0	0	0	6	0	26
Grand Total	1	0	10	0	31	0	0	0	0	0	0	0	0	0	8	0	50
Apprch %	9.1	0.0	90.9	0.0	100.	0.0	0.0	0.0	0.0	0.0	0.0	0.0	0.0	0.0	100.	0.0	
Total %	2.0	0.0	20.0	0.0	62.0	0.0	0.0	0.0	0.0	0.0	0.0	0.0	0.0	0.0	16.0	0.0	

Counts by LSC

File Name : Cherry Crossing Dr - Hodgen Rd PM
 Site Code : 00174470
 Start Date : 06/21/2017
 Page No : 2

Start Time	Cherry Crossing Dr From North					Hodgen Rd From East					From South					Hodgen Rd From West					Int. Total
	Rig ht	Thru	Lef t	Pe ds	App. Total	Rig ht	Thru	Lef t	Pe ds	App. Total	Rig ht	Thru	Lef t	Pe ds	App. Total	Rig ht	Thru	Lef t	Pe ds	App. Total	
Peak Hour From 04:00 PM to 05:45 PM - Peak 1 of 1																					
Intersection	04:30 PM																				
Volume	0	0	4	0	4	17	0	0	0	17	0	0	0	0	0	0	0	6	0	6	27
Percent	0.0	0.0	10	0.0		10	0.0	0.0	0.0		0.0	0.0	0.0	0.0		0.0	0.0	10	0.0		
			0.0			0.0												0.0			
04:30 Volume	0	0	2	0	2	6	0	0	0	6	0	0	0	0	0	0	0	1	0	1	9
Peak Factor																					
High Int.	04:30 PM					04:30 PM					3:45:00 PM					05:15 PM					
Volume	0	0	2	0	2	6	0	0	0	6	0	0	0	0	0	0	0	3	0	3	0.750
Peak Factor	0.50					0.70										0.50					
	0					8										0					

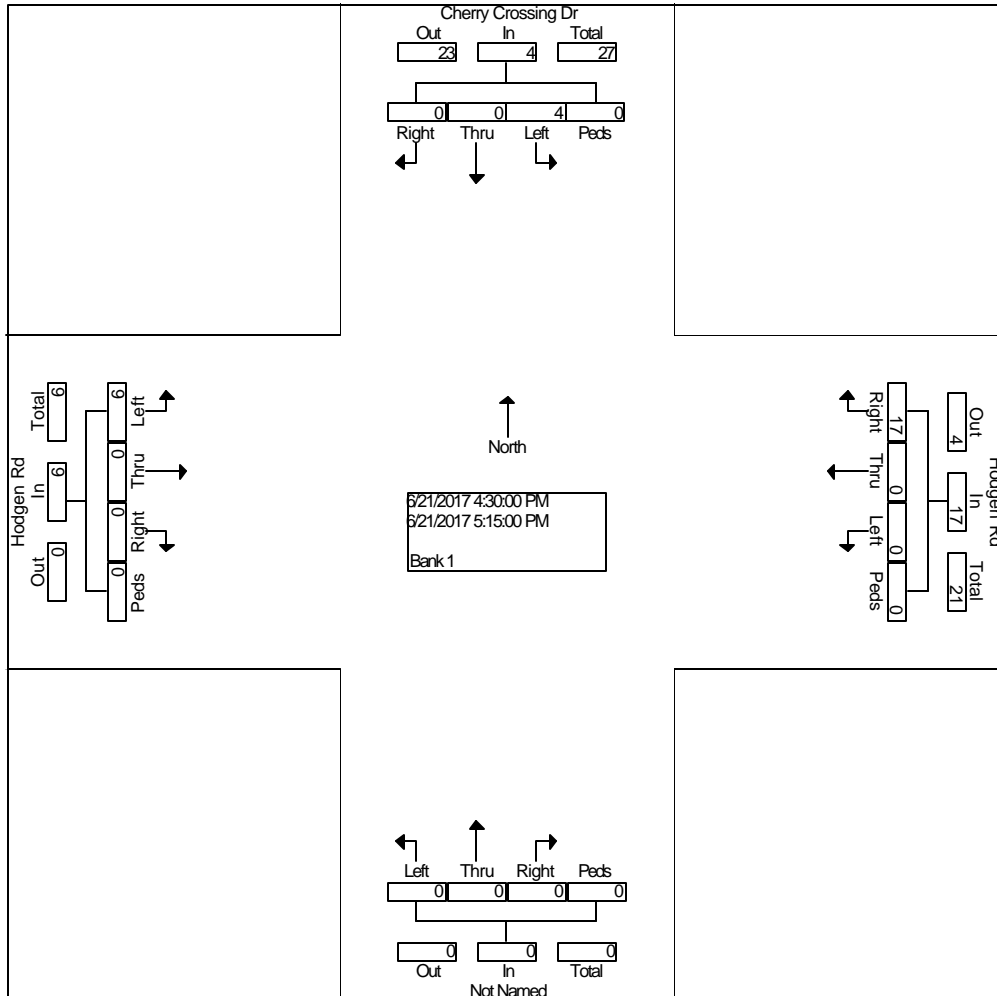

Counts by LSC

LSC Transportation Consultants, Inc.

File Name : Hwy 83 - Hodgen AM
 Site Code : 00174470
 Start Date : 06/21/2017
 Page No : 1

Groups Printed- Unshifted

Start Time	Hwy 83 From North				Hodgen Rd From East				Hwy 83 From South				Hodgen Rd From West				Int. Total
	Right	Thru	Left	Peds	Right	Thru	Left	Peds	Right	Thru	Left	Peds	Right	Thru	Left	Peds	
Factor	1.0	1.0	1.0	1.0	1.0	1.0	1.0	1.0	1.0	1.0	1.0	1.0	1.0	1.0	1.0	1.0	
06:30 AM	1	44	11	0	36	16	24	0	5	22	2	0	3	3	1	0	168
06:45 AM	3	60	17	0	39	24	41	0	8	50	4	0	6	10	3	0	265
Total	4	104	28	0	75	40	65	0	13	72	6	0	9	13	4	0	433
07:00 AM	1	86	11	0	44	22	50	0	10	41	5	0	13	7	1	0	291
07:15 AM	3	72	18	0	50	19	54	0	8	48	4	0	12	13	0	0	301
07:30 AM	1	105	16	0	57	30	60	0	10	46	4	0	13	18	5	0	365
07:45 AM	4	70	20	0	49	32	50	0	15	39	6	0	14	8	5	0	312
Total	9	333	65	0	200	103	214	0	43	174	19	0	52	46	11	0	1269
08:00 AM	4	62	14	0	34	23	44	0	14	52	6	0	7	6	4	0	270
08:15 AM	2	76	10	0	39	25	42	0	9	62	18	0	11	12	4	0	310
Grand Total	19	575	117	0	348	191	365	0	79	360	49	0	79	77	23	0	2282
Apprch %	2.7	80.9	16.5	0.0	38.5	21.1	40.4	0.0	16.2	73.8	10.0	0.0	44.1	43.0	12.8	0.0	
Total %	0.8	25.2	5.1	0.0	15.2	8.4	16.0	0.0	3.5	15.8	2.1	0.0	3.5	3.4	1.0	0.0	

Counts by LSC

File Name : Hwy 83 - Hodgen AM
 Site Code : 00174470
 Start Date : 06/21/2017
 Page No : 2

Start Time	Hwy 83 From North					Hodgen Rd From East					Hwy 83 From South					Hodgen Rd From West					Int. Total
	Rig ht	Thr u	Lef t	Pe ds	App. Total	Rig ht	Thr u	Lef t	Pe ds	App. Total	Rig ht	Thr u	Lef t	Pe ds	App. Total	Rig ht	Thr u	Lef t	Pe ds	App. Total	
Peak Hour From 06:30 AM to 08:15 AM - Peak 1 of 1																					
Intersection	07:00 AM																				
Volume	9	33	65	0	407	20	10	21	0	517	43	17	19	0	236	52	46	11	0	109	1269
Percent	2.2	81.8	16.0	0.0		38.7	19.9	41.4	0.0		18.2	7.3	8.1	0.0		47.7	42.2	10.1	0.0		
07:30 Volume	1	10	16	0	122	57	30	60	0	147	10	46	4	0	60	13	18	5	0	36	365
Peak Factor	0.869																				
High Int.	07:30 AM					07:30 AM					07:15 AM					07:30 AM					
Volume	1	10	16	0	122	57	30	60	0	147	8	48	4	0	60	13	18	5	0	36	
Peak Factor	0.834					0.879					0.983					0.757					

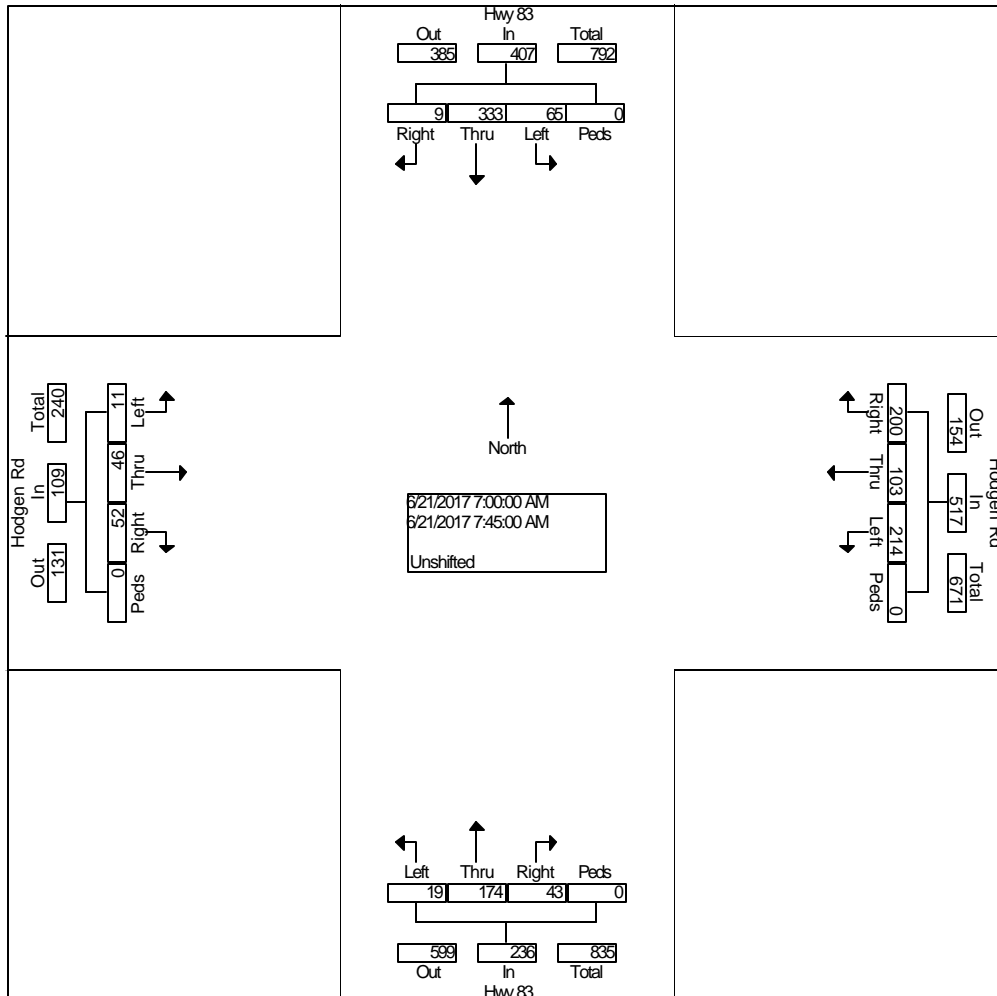

Counts by LSC

LSC Transportation Consultants, Inc.

File Name : Hwy 83 - Hodgen PM
 Site Code : 00174470
 Start Date : 06/21/2017
 Page No : 1

Groups Printed- Unshifted

Start Time	Hwy 83 From North				Hodgen Rd From East				Hwy 83 From South				Hodgen Rd From West				Int. Total			
	Right	Thru	Left	Peds	Right	Thru	Left	Peds	Right	Thru	Left	Peds	Right	Thru	Left	Peds				
Factor	1.0	1.0	1.0	1.0	1.0	1.0	1.0	1.0	1.0	1.0	1.0	1.0	1.0	1.0	1.0	1.0	1.0	1.0	1.0	1.0
04:00 PM	2	77	43	0	20	16	15	0	43	89	21	0	8	24	5	0	363			
04:15 PM	7	68	53	0	30	22	25	0	32	72	14	0	13	32	3	0	371			
04:30 PM	11	97	46	0	27	14	20	0	51	100	10	0	9	27	8	0	420			
04:45 PM	8	90	52	0	32	23	28	0	33	95	19	0	9	32	5	0	426			
Total	28	332	194	0	109	75	88	0	159	356	64	0	39	115	21	0	1580			
05:00 PM	6	70	44	0	22	29	25	0	45	99	15	0	8	39	9	0	411			
05:15 PM	10	77	42	0	28	20	25	0	44	102	16	0	18	26	3	0	411			
05:30 PM	12	85	51	0	23	23	29	0	41	113	17	0	9	33	9	0	445			
05:45 PM	7	84	38	0	25	16	19	0	45	106	13	0	13	37	8	0	411			
Total	35	316	175	0	98	88	98	0	175	420	61	0	48	135	29	0	1678			
Grand Total	63	648	369	0	207	163	186	0	334	776	125	0	87	250	50	0	3258			
Apprch %	5.8	60.0	34.2	0.0	37.2	29.3	33.5	0.0	27.0	62.8	10.1	0.0	22.5	64.6	12.9	0.0				
Total %	1.9	19.9	11.3	0.0	6.4	5.0	5.7	0.0	10.3	23.8	3.8	0.0	2.7	7.7	1.5	0.0				

Counts by LSC

File Name : Hwy 83 - Hodgen PM
 Site Code : 00174470
 Start Date : 06/21/2017
 Page No : 2

Start Time	Hwy 83 From North					Hodgen Rd From East					Hwy 83 From South					Hodgen Rd From West					Int. Total	
	Rig ht	Thr u	Lef t	Pe ds	App. Total	Rig ht	Thr u	Lef t	Pe ds	App. Total	Rig ht	Thr u	Lef t	Pe ds	App. Total	Rig ht	Thr u	Lef t	Pe ds	App. Total		
Peak Hour From 04:00 PM to 05:45 PM - Peak 1 of 1																						
Intersection	04:45 PM																					
Volume	36	32	18	0	547	10	95	10	0	307	16	40	67	0	639	44	13	26	0	200	1693	
Percent	6.6	58.9	34.6	0.0		34.2	30.9	34.9	0.0		25.5	64.0	10.5	0.0		22.0	65.0	13.0	0.0			
05:30 Volume	12	85	51	0	148	23	23	29	0	75	41	11	3	17	0	171	9	33	9	0	51	445
Peak Factor	0.951																					
High Int.	04:45 PM																					
Volume	8	90	52	0	150	32	23	28	0	83	41	11	3	17	0	171	8	39	9	0	56	
Peak Factor	0.912					0.925					0.934					0.893						

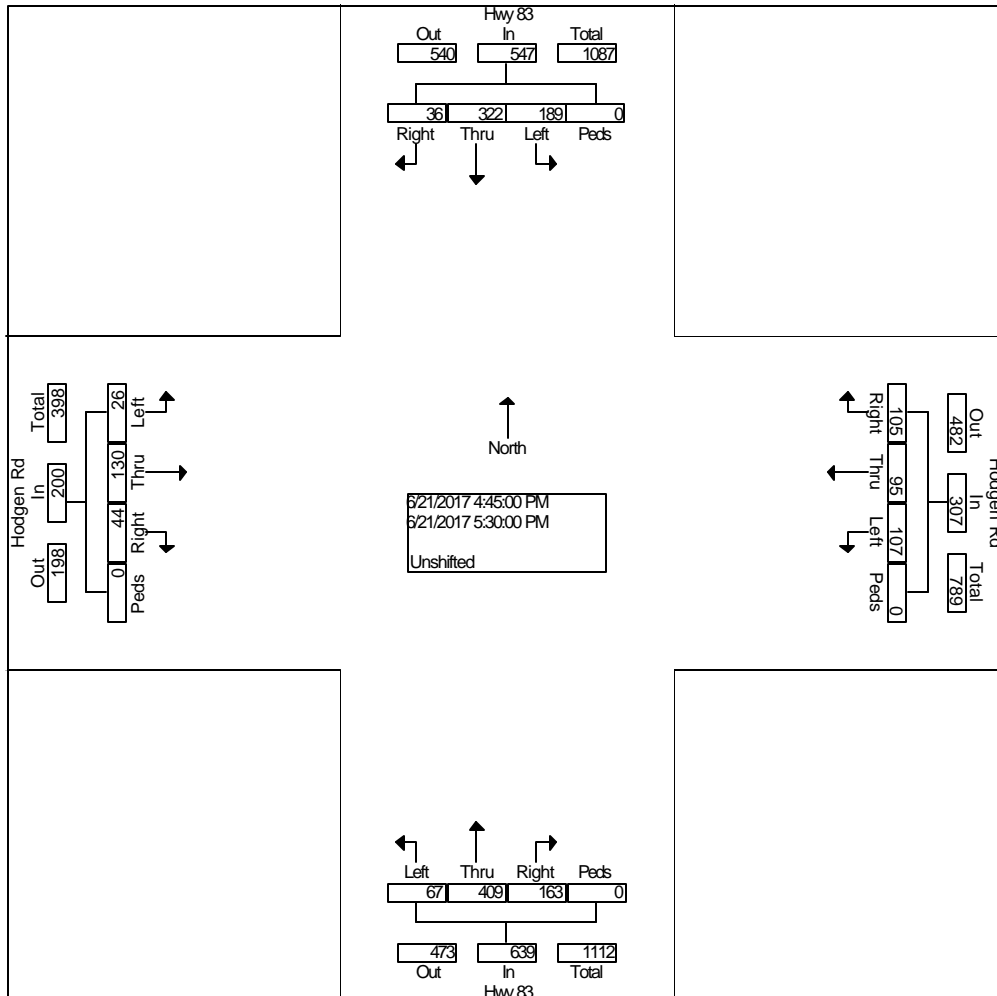

Lanes, Volumes, Timings
6: Hodgen Rd & Cherry Crossing Dr

2017 Existing
AM



Lane Group	EBL	EBT	WBT	WBR	SBL	SBR
Lane Configurations		↕	↑	↗	↘	
Traffic Volume (vph)	1	95	127	4	14	8
Future Volume (vph)	1	95	127	4	14	8
Ideal Flow (vphp)	1900	1900	1900	1900	1900	1900
Storage Length (ft)	0			0	0	0
Storage Lanes	0			1	1	0
Taper Length (ft)	100				100	
Lane Util. Factor	1.00	1.00	1.00	1.00	1.00	1.00
Frt				0.850	0.951	
Flt Protected					0.969	
Satd. Flow (prot)	0	1863	1863	1583	1717	0
Flt Permitted					0.969	
Satd. Flow (perm)	0	1863	1863	1583	1717	0
Link Speed (mph)		40	40		30	
Link Distance (ft)		1413	843		1348	
Travel Time (s)		24.1	14.4		30.6	
Peak Hour Factor	0.74	0.74	0.87	0.87	0.61	0.61
Adj. Flow (vph)	1	128	146	5	23	13
Shared Lane Traffic (%)						
Lane Group Flow (vph)	0	129	146	5	36	0
Enter Blocked Intersection	No	No	No	No	No	No
Lane Alignment	Left	Left	Left	Right	Left	Right
Median Width(ft)		12	12		12	
Link Offset(ft)		0	0		0	
Crosswalk Width(ft)		16	16		16	
Two way Left Turn Lane						
Headway Factor	1.00	1.00	1.00	1.00	1.00	1.00
Turning Speed (mph)	15			9	15	9
Sign Control		Free	Free		Stop	

Intersection Summary

Area Type: Other
Control Type: Unsignalized

6: Hodgen Rd & Cherry Crossing Dr Performance by movement Interval #1 7:00

Movement	EBT	WBT	WBR	SBL	SBR	All
Denied Del/Veh (s)	0.1	0.0	0.0	0.1	0.1	0.0
Total Del/Veh (s)	0.0	2.8	0.6	5.7	1.8	2.1

6: Hodgen Rd & Cherry Crossing Dr Performance by movement Interval #2 7:15

Movement	EBL	EBT	WBT	WBR	SBL	SBR	All
Denied Del/Veh (s)	0.1	0.1	0.0	0.0	0.1	0.1	0.1
Total Del/Veh (s)	0.8	0.2	1.9	3.2	4.1	2.1	1.4

6: Hodgen Rd & Cherry Crossing Dr Performance by movement Interval #3 7:30

Movement	EBT	WBT	WBR	SBL	SBR	All
Denied Del/Veh (s)	0.1	0.0	0.0	0.1	0.2	0.1
Total Del/Veh (s)	0.4	2.1	3.2	4.9	2.0	1.7

6: Hodgen Rd & Cherry Crossing Dr Performance by movement Interval #4 7:45

























Movement	EBT	WBT	WBR	SBL	SBR	All
Denied Del/Veh (s)	0.2	0.0	0.0	0.1	0.1	0.1
Total Del/Veh (s)	0.3	2.2	0.6	4.3	2.4	1.6

6: Hodgen Rd & Cherry Crossing Dr Performance by movement Entire Run

Movement	EBL	EBT	WBT	WBR	SBL	SBR	All
Denied Del/Veh (s)	0.1	0.1	0.0	0.0	0.1	0.2	0.1
Total Del/Veh (s)	0.8	0.3	2.3	1.7	4.8	2.3	1.7

Lanes, Volumes, Timings
3: SH 83 & Hodgen Rd

2017 Existing
AM

												
Lane Group	EBL	EBT	EBR	WBL	WBT	WBR	NBL	NBT	NBR	SBL	SBT	SBR
Lane Configurations												
Traffic Volume (vph)	11	46	52	214	103	200	19	174	43	65	333	9
Future Volume (vph)	11	46	52	214	103	200	19	174	43	65	333	9
Ideal Flow (vphp)	1900	1900	1900	1900	1900	1900	1900	1900	1900	1900	1900	1900
Storage Length (ft)	450		450	400		400	200		900	650		0
Storage Lanes	1		1	1		1	1		1	1		0
Taper Length (ft)	100			100			100			100		
Lane Util. Factor	1.00	1.00	1.00	1.00	1.00	1.00	1.00	1.00	1.00	1.00	1.00	1.00
Frt			0.850			0.850			0.850		0.996	
Flt Protected	0.950			0.950			0.950			0.950		
Satd. Flow (prot)	1770	1863	1583	1770	1863	1583	1770	1863	1583	1770	1855	0
Flt Permitted	0.681			0.717			0.425			0.631		
Satd. Flow (perm)	1269	1863	1583	1336	1863	1583	792	1863	1583	1175	1855	0
Right Turn on Red			Yes			Yes			Yes			Yes
Satd. Flow (RTOR)			70			230			50			3
Link Speed (mph)		40			40			60			60	
Link Distance (ft)		843			1794			2113			2252	
Travel Time (s)		14.4			30.6			24.0			25.6	
Peak Hour Factor	0.74	0.74	0.74	0.87	0.87	0.87	0.86	0.86	0.86	0.79	0.79	0.79
Adj. Flow (vph)	15	62	70	246	118	230	22	202	50	82	422	11
Shared Lane Traffic (%)												
Lane Group Flow (vph)	15	62	70	246	118	230	22	202	50	82	433	0
Enter Blocked Intersection	No	No	No	No	No	No	No	No	No	No	No	No
Lane Alignment	Left	Left	Right	Left	Left	Right	Left	Left	Right	Left	Left	Right
Median Width(ft)		12			12			12			12	
Link Offset(ft)		0			0			0			0	
Crosswalk Width(ft)		16			16			16			16	
Two way Left Turn Lane												
Headway Factor	1.00	1.00	1.00	1.00	1.00	1.00	1.00	1.00	1.00	1.00	1.00	1.00
Turning Speed (mph)	15		9	15		9	15		9	15		9
Number of Detectors	1	2	1	1	2	1	1	2	1	1	2	
Detector Template	Left	Thru	Right	Left	Thru	Right	Left	Thru	Right	Left	Thru	
Leading Detector (ft)	20	100	20	20	100	20	20	100	20	20	100	
Trailing Detector (ft)	0	0	0	0	0	0	0	0	0	0	0	
Detector 1 Position(ft)	0	0	0	0	0	0	0	0	0	0	0	
Detector 1 Size(ft)	20	6	20	20	6	20	20	6	20	20	6	
Detector 1 Type	Cl+Ex	Cl+Ex	Cl+Ex	Cl+Ex	Cl+Ex	Cl+Ex	Cl+Ex	Cl+Ex	Cl+Ex	Cl+Ex	Cl+Ex	
Detector 1 Channel												
Detector 1 Extend (s)	0.0	0.0	0.0	0.0	0.0	0.0	0.0	0.0	0.0	0.0	0.0	
Detector 1 Queue (s)	0.0	0.0	0.0	0.0	0.0	0.0	0.0	0.0	0.0	0.0	0.0	
Detector 1 Delay (s)	0.0	0.0	0.0	0.0	0.0	0.0	0.0	0.0	0.0	0.0	0.0	
Detector 2 Position(ft)		94			94			94			94	
Detector 2 Size(ft)		6			6			6			6	
Detector 2 Type		Cl+Ex			Cl+Ex			Cl+Ex			Cl+Ex	
Detector 2 Channel												
Detector 2 Extend (s)		0.0			0.0			0.0			0.0	
Turn Type	Perm	NA	Perm	Perm	NA	Perm	Perm	NA	Perm	Perm	NA	
Protected Phases		4			8			2			6	
Permitted Phases	4		4	8		8	2		2	6		

Lanes, Volumes, Timings
3: SH 83 & Hodgen Rd

2017 Existing
AM



Lane Group	EBL	EBT	EBR	WBL	WBT	WBR	NBL	NBT	NBR	SBL	SBT	SBR
Detector Phase	4	4	4	8	8	8	2	2	2	6	6	
Switch Phase												
Minimum Initial (s)	5.0	5.0	5.0	5.0	5.0	5.0	5.0	5.0	5.0	5.0	5.0	5.0
Minimum Split (s)	22.5	22.5	22.5	22.5	22.5	22.5	22.5	22.5	22.5	22.5	22.5	22.5
Total Split (s)	28.0	28.0	28.0	28.0	28.0	28.0	32.0	32.0	32.0	32.0	32.0	32.0
Total Split (%)	46.7%	46.7%	46.7%	46.7%	46.7%	46.7%	53.3%	53.3%	53.3%	53.3%	53.3%	53.3%
Maximum Green (s)	23.5	23.5	23.5	23.5	23.5	23.5	27.5	27.5	27.5	27.5	27.5	27.5
Yellow Time (s)	3.5	3.5	3.5	3.5	3.5	3.5	3.5	3.5	3.5	3.5	3.5	3.5
All-Red Time (s)	1.0	1.0	1.0	1.0	1.0	1.0	1.0	1.0	1.0	1.0	1.0	1.0
Lost Time Adjust (s)	0.0	0.0	0.0	0.0	0.0	0.0	0.0	0.0	0.0	0.0	0.0	0.0
Total Lost Time (s)	4.5	4.5	4.5	4.5	4.5	4.5	4.5	4.5	4.5	4.5	4.5	4.5
Lead/Lag												
Lead-Lag Optimize?												
Vehicle Extension (s)	3.0	3.0	3.0	3.0	3.0	3.0	3.0	3.0	3.0	3.0	3.0	3.0
Recall Mode	None	None	None	None	None	None	Min	Min	Min	Min	Min	Min
Walk Time (s)	7.0	7.0	7.0	7.0	7.0	7.0	7.0	7.0	7.0	7.0	7.0	7.0
Flash Dont Walk (s)	11.0	11.0	11.0	11.0	11.0	11.0	11.0	11.0	11.0	11.0	11.0	11.0
Pedestrian Calls (#/hr)	0	0	0	0	0	0	0	0	0	0	0	0
Act Effect Green (s)	13.5	13.5	13.5	13.5	13.5	13.5	15.8	15.8	15.8	15.8	15.8	15.8
Actuated g/C Ratio	0.35	0.35	0.35	0.35	0.35	0.35	0.41	0.41	0.41	0.41	0.41	0.41
v/c Ratio	0.03	0.10	0.12	0.53	0.18	0.33	0.07	0.27	0.07	0.17	0.58	
Control Delay	9.5	9.6	3.8	15.4	10.1	3.4	9.3	9.8	3.7	9.8	13.4	
Queue Delay	0.0	0.0	0.0	0.0	0.0	0.0	0.0	0.0	0.0	0.0	0.0	0.0
Total Delay	9.5	9.6	3.8	15.4	10.1	3.4	9.3	9.8	3.7	9.8	13.4	
LOS	A	A	A	B	B	A	A	A	A	A	B	
Approach Delay		6.8			9.7			8.7			12.8	
Approach LOS		A			A			A			B	
Queue Length 50th (ft)	2	7	0	35	15	0	2	25	0	10	61	
Queue Length 95th (ft)	10	25	12	107	50	30	14	75	14	34	146	
Internal Link Dist (ft)		763			1714			2033			2172	
Turn Bay Length (ft)	450		450	400		400	200		900	650		
Base Capacity (vph)	822	1208	1051	866	1208	1107	600	1413	1213	891	1408	
Starvation Cap Reductn	0	0	0	0	0	0	0	0	0	0	0	0
Spillback Cap Reductn	0	0	0	0	0	0	0	0	0	0	0	0
Storage Cap Reductn	0	0	0	0	0	0	0	0	0	0	0	0
Reduced v/c Ratio	0.02	0.05	0.07	0.28	0.10	0.21	0.04	0.14	0.04	0.09	0.31	

Intersection Summary

Area Type:	Other
Cycle Length:	60
Actuated Cycle Length:	38.9
Natural Cycle:	45
Control Type:	Actuated-Uncoordinated
Maximum v/c Ratio:	0.58
Intersection Signal Delay:	10.3
Intersection LOS:	B
Intersection Capacity Utilization:	52.0%
ICU Level of Service:	A
Analysis Period (min):	15

Splits and Phases: 3: SH 83 & Hodgen Rd

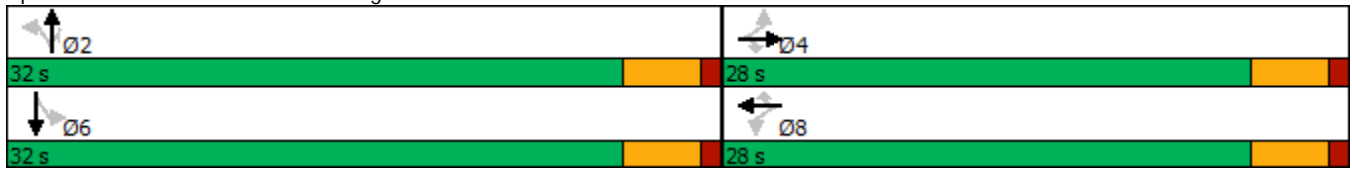

Lanes, Volumes, Timings
6: Hodgen Rd & Cherry Crossing Dr

2017 Existing
PM

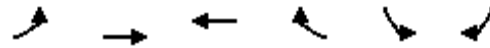

Lane Group	EBL	EBT	WBT	WBR	SBL	SBR
Lane Configurations		↕	↑	↗	↘	
Traffic Volume (vph)	6	196	181	17	4	0
Future Volume (vph)	6	196	181	17	4	0
Ideal Flow (vphp)	1900	1900	1900	1900	1900	1900
Storage Length (ft)	0			0	0	0
Storage Lanes	0			1	1	0
Taper Length (ft)	100				100	
Lane Util. Factor	1.00	1.00	1.00	1.00	1.00	1.00
Frt				0.850		
Flt Protected		0.998			0.950	
Satd. Flow (prot)	0	1859	1863	1583	1770	0
Flt Permitted		0.998			0.950	
Satd. Flow (perm)	0	1859	1863	1583	1770	0
Link Speed (mph)		40	40		30	
Link Distance (ft)		1413	843		1348	
Travel Time (s)		24.1	14.4		30.6	
Peak Hour Factor	0.76	0.76	0.85	0.85	0.50	0.50
Adj. Flow (vph)	8	258	213	20	8	0
Shared Lane Traffic (%)						
Lane Group Flow (vph)	0	266	213	20	8	0
Enter Blocked Intersection	No	No	No	No	No	No
Lane Alignment	Left	Left	Left	Right	Left	Right
Median Width(ft)		12	12		12	
Link Offset(ft)		0	0		0	
Crosswalk Width(ft)		16	16		16	
Two way Left Turn Lane						
Headway Factor	1.00	1.00	1.00	1.00	1.00	1.00
Turning Speed (mph)	15			9	15	9
Sign Control		Free	Free		Stop	

Intersection Summary

Area Type: Other
Control Type: Unsignalized

6: Hodgen Rd & Cherry Crossing Dr Performance by movement Interval #1 7:00

Movement	EBL	EBT	WBT	WBR	SBL	All
Denied Del/Veh (s)	0.4	0.2	0.0	0.0		0.1
Total Del/Veh (s)	1.6	0.3	1.9	1.3		1.2

6: Hodgen Rd & Cherry Crossing Dr Performance by movement Interval #2 7:15

Movement	EBL	EBT	WBT	WBR	SBL	All
Denied Del/Veh (s)	0.5	0.2	0.0	0.0		0.1
Total Del/Veh (s)	2.2	0.4	1.9	1.3		1.2

6: Hodgen Rd & Cherry Crossing Dr Performance by movement Interval #3 7:30

Movement	EBL	EBT	WBT	WBR	SBL	All
Denied Del/Veh (s)	0.1	0.2	0.0	0.0	0.1	0.1
Total Del/Veh (s)	0.9	0.4	1.9	1.0	6.7	1.3

6: Hodgen Rd & Cherry Crossing Dr Performance by movement Interval #4 7:45

Movement	EBL	EBT	WBT	WBR	SBL	All
Denied Del/Veh (s)	0.1	0.2	0.0	0.0	0.1	0.1
Total Del/Veh (s)	0.7	0.2	1.7	1.2	2.7	1.0

6: Hodgen Rd & Cherry Crossing Dr Performance by movement Entire Run

Movement	EBL	EBT	WBT	WBR	SBL	All
Denied Del/Veh (s)	0.2	0.2	0.0	0.0	0.1	0.1
Total Del/Veh (s)	1.3	0.4	1.9	1.3	7.0	1.2

Lanes, Volumes, Timings
3: SH 83 & Hodgen Rd

2017 Existing
PM



Lane Group	EBL	EBT	EBR	WBL	WBT	WBR	NBL	NBT	NBR	SBL	SBT	SBR
Lane Configurations												
Traffic Volume (vph)	26	130	44	107	95	185	67	409	163	189	322	36
Future Volume (vph)	26	130	44	107	95	185	67	409	163	189	322	36
Ideal Flow (vphp)	1900	1900	1900	1900	1900	1900	1900	1900	1900	1900	1900	1900
Storage Length (ft)	450		450	400		400	200		900	650		0
Storage Lanes	1		1	1		1	1		1	1		0
Taper Length (ft)	100			100			100			100		
Lane Util. Factor	1.00	1.00	1.00	1.00	1.00	1.00	1.00	1.00	1.00	1.00	1.00	1.00
Frt			0.850			0.850			0.850		0.985	
Flt Protected	0.950			0.950			0.950			0.950		
Satd. Flow (prot)	1770	1863	1583	1770	1863	1583	1770	1863	1583	1770	1835	0
Flt Permitted	0.685			0.649			0.496			0.447		
Satd. Flow (perm)	1276	1863	1583	1209	1863	1583	924	1863	1583	833	1835	0
Right Turn on Red			Yes			Yes			Yes			Yes
Satd. Flow (RTOR)			58			218			181		12	
Link Speed (mph)		40			40			60			60	
Link Distance (ft)		843			1794			2113			2252	
Travel Time (s)		14.4			30.6			24.0			25.6	
Peak Hour Factor	0.76	0.76	0.76	0.85	0.85	0.85	0.90	0.90	0.90	0.89	0.89	0.89
Adj. Flow (vph)	34	171	58	126	112	218	74	454	181	212	362	40
Shared Lane Traffic (%)												
Lane Group Flow (vph)	34	171	58	126	112	218	74	454	181	212	402	0
Enter Blocked Intersection	No	No	No	No	No	No	No	No	No	No	No	No
Lane Alignment	Left	Left	Right	Left	Left	Right	Left	Left	Right	Left	Left	Right
Median Width(ft)		12			12			12			12	
Link Offset(ft)		0			0			0			0	
Crosswalk Width(ft)		16			16			16			16	
Two way Left Turn Lane												
Headway Factor	1.00	1.00	1.00	1.00	1.00	1.00	1.00	1.00	1.00	1.00	1.00	1.00
Turning Speed (mph)	15		9	15		9	15		9	15		9
Number of Detectors	1	2	1	1	2	1	1	2	1	1	2	
Detector Template	Left	Thru	Right	Left	Thru	Right	Left	Thru	Right	Left	Thru	
Leading Detector (ft)	20	100	20	20	100	20	20	100	20	20	100	
Trailing Detector (ft)	0	0	0	0	0	0	0	0	0	0	0	
Detector 1 Position(ft)	0	0	0	0	0	0	0	0	0	0	0	
Detector 1 Size(ft)	20	6	20	20	6	20	20	6	20	20	6	
Detector 1 Type	Cl+Ex	Cl+Ex	Cl+Ex	Cl+Ex	Cl+Ex	Cl+Ex	Cl+Ex	Cl+Ex	Cl+Ex	Cl+Ex	Cl+Ex	
Detector 1 Channel												
Detector 1 Extend (s)	0.0	0.0	0.0	0.0	0.0	0.0	0.0	0.0	0.0	0.0	0.0	
Detector 1 Queue (s)	0.0	0.0	0.0	0.0	0.0	0.0	0.0	0.0	0.0	0.0	0.0	
Detector 1 Delay (s)	0.0	0.0	0.0	0.0	0.0	0.0	0.0	0.0	0.0	0.0	0.0	
Detector 2 Position(ft)		94			94			94			94	
Detector 2 Size(ft)		6			6			6			6	
Detector 2 Type		Cl+Ex			Cl+Ex			Cl+Ex			Cl+Ex	
Detector 2 Channel												
Detector 2 Extend (s)		0.0			0.0			0.0			0.0	
Turn Type	Perm	NA	Perm	Perm	NA	Perm	Perm	NA	Perm	Perm	NA	
Protected Phases		4			8			2			6	
Permitted Phases	4		4	8		8	2		2	6		

Lanes, Volumes, Timings
3: SH 83 & Hodgen Rd

2017 Existing
PM



Lane Group	EBL	EBT	EBR	WBL	WBT	WBR	NBL	NBT	NBR	SBL	SBT	SBR
Detector Phase	4	4	4	8	8	8	2	2	2	6	6	
Switch Phase												
Minimum Initial (s)	5.0	5.0	5.0	5.0	5.0	5.0	5.0	5.0	5.0	5.0	5.0	5.0
Minimum Split (s)	22.5	22.5	22.5	22.5	22.5	22.5	22.5	22.5	22.5	22.5	22.5	22.5
Total Split (s)	28.0	28.0	28.0	28.0	28.0	28.0	32.0	32.0	32.0	32.0	32.0	32.0
Total Split (%)	46.7%	46.7%	46.7%	46.7%	46.7%	46.7%	53.3%	53.3%	53.3%	53.3%	53.3%	53.3%
Maximum Green (s)	23.5	23.5	23.5	23.5	23.5	23.5	27.5	27.5	27.5	27.5	27.5	27.5
Yellow Time (s)	3.5	3.5	3.5	3.5	3.5	3.5	3.5	3.5	3.5	3.5	3.5	3.5
All-Red Time (s)	1.0	1.0	1.0	1.0	1.0	1.0	1.0	1.0	1.0	1.0	1.0	1.0
Lost Time Adjust (s)	0.0	0.0	0.0	0.0	0.0	0.0	0.0	0.0	0.0	0.0	0.0	0.0
Total Lost Time (s)	4.5	4.5	4.5	4.5	4.5	4.5	4.5	4.5	4.5	4.5	4.5	4.5
Lead/Lag												
Lead-Lag Optimize?												
Vehicle Extension (s)	3.0	3.0	3.0	3.0	3.0	3.0	3.0	3.0	3.0	3.0	3.0	3.0
Recall Mode	None	None	None	None	None	None	Min	Min	Min	Min	Min	Min
Walk Time (s)	7.0	7.0	7.0	7.0	7.0	7.0	7.0	7.0	7.0	7.0	7.0	7.0
Flash Dont Walk (s)	11.0	11.0	11.0	11.0	11.0	11.0	11.0	11.0	11.0	11.0	11.0	11.0
Pedestrian Calls (#/hr)	0	0	0	0	0	0	0	0	0	0	0	0
Act Effect Green (s)	10.3	10.3	10.3	10.3	10.3	10.3	18.7	18.7	18.7	18.7	18.7	18.7
Actuated g/C Ratio	0.27	0.27	0.27	0.27	0.27	0.27	0.49	0.49	0.49	0.49	0.49	0.49
v/c Ratio	0.10	0.34	0.12	0.39	0.23	0.37	0.17	0.50	0.21	0.52	0.45	0.45
Control Delay	12.7	14.3	5.3	16.5	13.1	4.7	7.3	9.5	2.1	13.2	8.6	8.6
Queue Delay	0.0	0.0	0.0	0.0	0.0	0.0	0.0	0.0	0.0	0.0	0.0	0.0
Total Delay	12.7	14.3	5.3	16.5	13.1	4.7	7.3	9.5	2.1	13.2	8.6	8.6
LOS	B	B	A	B	B	A	A	A	A	B	A	A
Approach Delay		12.1			10.0			7.4			10.2	
Approach LOS		B			B			A			B	
Queue Length 50th (ft)	5	26	0	19	16	0	7	52	0	25	43	43
Queue Length 95th (ft)	20	65	14	62	52	32	29	145	22	89	120	120
Internal Link Dist (ft)		763			1714			2033			2172	
Turn Bay Length (ft)	450		450	400		400	200		900	650		
Base Capacity (vph)	823	1202	1042	780	1202	1098	697	1406	1239	629	1388	1388
Starvation Cap Reductn	0	0	0	0	0	0	0	0	0	0	0	0
Spillback Cap Reductn	0	0	0	0	0	0	0	0	0	0	0	0
Storage Cap Reductn	0	0	0	0	0	0	0	0	0	0	0	0
Reduced v/c Ratio	0.04	0.14	0.06	0.16	0.09	0.20	0.11	0.32	0.15	0.34	0.29	0.29

Intersection Summary





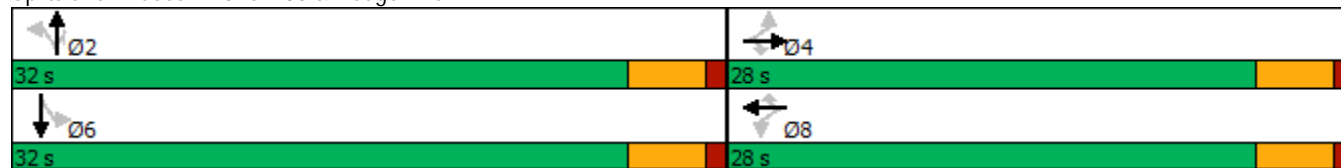

















Area Type:	Other
Cycle Length:	60
Actuated Cycle Length:	38.5
Natural Cycle:	55
Control Type:	Actuated-Uncoordinated
Maximum v/c Ratio:	0.52
Intersection Signal Delay:	9.4
Intersection LOS:	A
Intersection Capacity Utilization:	59.8%
ICU Level of Service:	B
Analysis Period (min):	15

Splits and Phases: 3: SH 83 & Hodgen Rd



Lanes, Volumes, Timings
6: Cherry Crossing Dr & Hodgen Rd

2017 Existing + Site
AM

												
Lane Group	EBL	EBT	EBR	WBL	WBT	WBR	NBL	NBT	NBR	SBL	SBT	SBR
Lane Configurations												
Traffic Volume (vph)	1	67	56	137	99	4	41	0	108	14	1	8
Future Volume (vph)	1	67	56	137	99	4	41	0	108	14	1	8
Ideal Flow (vphpl)	1900	1900	1900	1900	1900	1900	1900	1900	1900	1900	1900	1900
Storage Length (ft)	575		150	150		0	0		105	0		0
Storage Lanes	1		1	1		1	0		1	0		0
Taper Length (ft)	150			100			100			100		
Lane Util. Factor	1.00	1.00	1.00	1.00	1.00	1.00	1.00	1.00	1.00	1.00	1.00	1.00
Frt			0.850			0.850			0.850		0.954	
Flt Protected	0.950			0.950				0.950			0.971	
Satd. Flow (prot)	1770	1863	1583	1770	1863	1583	0	1770	1583	0	1726	0
Flt Permitted	0.950			0.950				0.950			0.971	
Satd. Flow (perm)	1770	1863	1583	1770	1863	1583	0	1770	1583	0	1726	0
Link Speed (mph)		40			40			30			30	
Link Distance (ft)		1413			843			331			1348	
Travel Time (s)		24.1			14.4			7.5			30.6	
Peak Hour Factor	0.74	0.74	0.74	0.87	0.87	0.87	0.92	0.92	0.92	0.61	0.61	0.61
Adj. Flow (vph)	1	91	76	157	114	5	45	0	117	23	2	13
Shared Lane Traffic (%)												
Lane Group Flow (vph)	1	91	76	157	114	5	0	45	117	0	38	0
Enter Blocked Intersection	No	No	No	No	No	No	No	No	No	No	No	No
Lane Alignment	Left	Left	Right	Left	Left	Right	Left	Left	Right	Left	Left	Right
Median Width(ft)		12			12			12			12	
Link Offset(ft)		0			0			0			0	
Crosswalk Width(ft)		16			16			16			16	
Two way Left Turn Lane												
Headway Factor	1.00	1.00	1.00	1.00	1.00	1.00	1.00	1.00	1.00	1.00	1.00	1.00
Turning Speed (mph)	15		9	15		9	15		9	15		9
Sign Control		Free			Free			Stop			Stop	

Intersection Summary

Area Type: Other

Control Type: Unsignalized

1: Cherry Crossing Dr & North Commercial Access Performance by movement Interval #1 7:00

Movement	EBL	WBR	NBT	SBL	SBT	SBR	All
Denied Del/Veh (s)	0.1	0.1	0.1	0.1	0.0	0.0	0.1
Total Del/Veh (s)	3.8	3.4	0.3	1.9	0.3	0.1	2.1

1: Cherry Crossing Dr & North Commercial Access Performance by movement Interval #2 7:15

Movement	EBL	WBR	NBT	SBL	SBT	SBR	All
Denied Del/Veh (s)		0.2	0.1	0.3	0.0	0.0	0.2
Total Del/Veh (s)		3.2	0.1	1.8	0.2	0.0	2.0

1: Cherry Crossing Dr & North Commercial Access Performance by movement Interval #3 7:30

Movement	EBL	WBR	NBT	SBL	SBT	SBR	All
Denied Del/Veh (s)		0.2	0.1	0.0	0.0	0.0	0.1
Total Del/Veh (s)		3.1	0.1	1.9	0.3	0.4	1.9

1: Cherry Crossing Dr & North Commercial Access Performance by movement Interval #4 7:45

Movement	EBL	WBR	NBT	SBL	SBT	SBR	All
Denied Del/Veh (s)	0.1	0.2	0.1	0.2	0.0	0.0	0.2
Total Del/Veh (s)	2.9	3.2	0.1	1.8	0.3	0.1	2.0

1: Cherry Crossing Dr & North Commercial Access Performance by movement Entire Run

Movement	EBL	WBR	NBT	SBL	SBT	SBR	All
Denied Del/Veh (s)	0.1	0.2	0.1	0.2	0.0	0.0	0.1
Total Del/Veh (s)	5.7	3.2	0.2	1.9	0.3	0.1	2.0

6: Cherry Crossing Dr & Hodgen Rd Performance by movement Interval #1 7:00

Movement	EBT	EBR	WBL	WBT	WBR	NBL	NBR	SBL	SBR	All
Denied Del/Veh (s)	0.2	3.2	0.0	0.0	0.0	0.0	0.0	0.1	0.1	0.4
Total Del/Veh (s)	0.6	0.2	3.5	1.9	1.4	8.1	3.2	7.0	3.5	2.8

6: Cherry Crossing Dr & Hodgen Rd Performance by movement Interval #2 7:15

Movement	EBL	EBT	EBR	WBL	WBT	WBR	NBL	NBR	SBL	SBT	SBR	All
Denied Del/Veh (s)		0.3	3.0	0.0	0.0	0.0	0.0	0.0	0.1		0.1	0.3
Total Del/Veh (s)		0.5	0.3	3.1	1.9	0.6	6.5	2.9	7.4		2.6	2.6

6: Cherry Crossing Dr & Hodgen Rd Performance by movement Interval #3 7:30

Movement	EBT	EBR	WBL	WBT	WBR	NBL	NBT	NBR	SBL	SBT	SBR	All
Denied Del/Veh (s)	0.2	3.1	0.0	0.0	0.0	0.0		0.0	0.1		0.1	0.4
Total Del/Veh (s)	0.9	0.5	4.0	2.2	0.5	7.3		3.1	8.7		2.3	2.9

6: Cherry Crossing Dr & Hodgen Rd Performance by movement Interval #4 7:45

Movement	EBT	EBR	WBL	WBT	WBR	NBL	NBR	SBL	SBR	All
Denied Del/Veh (s)	0.4	3.3	0.0	0.0	0.0	0.0	0.0	0.1	0.1	0.4
Total Del/Veh (s)	0.8	0.3	3.3	1.9	0.3	7.1	3.0	7.5	2.3	2.8

6: Cherry Crossing Dr & Hodgen Rd Performance by movement Entire Run

Movement	EBL	EBT	EBR	WBL	WBT	WBR	NBL	NBT	NBR	SBL	SBT	SBR
Denied Del/Veh (s)		0.3	3.2	0.0	0.0	0.0	0.0		0.0	0.1		0.1
Total Del/Veh (s)		0.8	0.4	3.5	2.0	0.7	7.2		3.1	7.1		2.6

6: Cherry Crossing Dr & Hodgen Rd Performance by movement Entire Run

























Movement	All
Denied Del/Veh (s)	0.4
Total Del/Veh (s)	2.8

Total Zone Performance By Interval

Interval Start	7:00	7:15	7:30	7:45	All
Denied Del/Veh (s)	0.8	0.9	0.9	0.9	0.8
Total Del/Veh (s)	170.5	483.3	63.4	265.3	216.0

Lanes, Volumes, Timings
3: SH 83 & Hodgen Rd

2017 Existing + Site
AM

												
Lane Group	EBL	EBT	EBR	WBL	WBT	WBR	NBL	NBT	NBR	SBL	SBT	SBR
Lane Configurations												
Traffic Volume (vph)	36	63	88	294	144	184	46	168	42	64	312	50
Future Volume (vph)	36	63	88	294	144	184	46	168	42	64	312	50
Ideal Flow (vphpl)	1900	1900	1900	1900	1900	1900	1900	1900	1900	1900	1900	1900
Storage Length (ft)	450		450	400		400	200		900	650		0
Storage Lanes	1		1	1		1	1		1	1		0
Taper Length (ft)	100			100			100			100		
Lane Util. Factor	1.00	1.00	1.00	1.00	1.00	1.00	1.00	1.00	1.00	1.00	1.00	1.00
Frt			0.850			0.850			0.850		0.979	
Flt Protected	0.950			0.950			0.950			0.950		
Satd. Flow (prot)	1770	1863	1583	1770	1863	1583	1770	1863	1583	1770	1824	0
Flt Permitted	0.652			0.702			0.371			0.635		
Satd. Flow (perm)	1215	1863	1583	1308	1863	1583	691	1863	1583	1183	1824	0
Right Turn on Red			Yes			Yes			Yes			Yes
Satd. Flow (RTOR)			119			211			49		18	
Link Speed (mph)		40			40			60			60	
Link Distance (ft)		843			1794			2113			2252	
Travel Time (s)		14.4			30.6			24.0			25.6	
Peak Hour Factor	0.74	0.74	0.74	0.87	0.87	0.87	0.86	0.86	0.86	0.79	0.79	0.79
Adj. Flow (vph)	49	85	119	338	166	211	53	195	49	81	395	63
Shared Lane Traffic (%)												
Lane Group Flow (vph)	49	85	119	338	166	211	53	195	49	81	458	0
Enter Blocked Intersection	No	No	No	No	No	No	No	No	No	No	No	No
Lane Alignment	Left	Left	Right	Left	Left	Right	Left	Left	Right	Left	Left	Right
Median Width(ft)		12			12			12			12	
Link Offset(ft)		0			0			0			0	
Crosswalk Width(ft)		16			16			16			16	
Two way Left Turn Lane												
Headway Factor	1.00	1.00	1.00	1.00	1.00	1.00	1.00	1.00	1.00	1.00	1.00	1.00
Turning Speed (mph)	15		9	15		9	15		9	15		9
Number of Detectors	1	2	1	1	2	1	1	2	1	1	2	
Detector Template	Left	Thru	Right	Left	Thru	Right	Left	Thru	Right	Left	Thru	
Leading Detector (ft)	20	100	20	20	100	20	20	100	20	20	100	
Trailing Detector (ft)	0	0	0	0	0	0	0	0	0	0	0	
Detector 1 Position(ft)	0	0	0	0	0	0	0	0	0	0	0	
Detector 1 Size(ft)	20	6	20	20	6	20	20	6	20	20	6	
Detector 1 Type	Cl+Ex	Cl+Ex	Cl+Ex	Cl+Ex	Cl+Ex	Cl+Ex	Cl+Ex	Cl+Ex	Cl+Ex	Cl+Ex	Cl+Ex	
Detector 1 Channel												
Detector 1 Extend (s)	0.0	0.0	0.0	0.0	0.0	0.0	0.0	0.0	0.0	0.0	0.0	
Detector 1 Queue (s)	0.0	0.0	0.0	0.0	0.0	0.0	0.0	0.0	0.0	0.0	0.0	
Detector 1 Delay (s)	0.0	0.0	0.0	0.0	0.0	0.0	0.0	0.0	0.0	0.0	0.0	
Detector 2 Position(ft)		94			94			94			94	
Detector 2 Size(ft)		6			6			6			6	
Detector 2 Type		Cl+Ex			Cl+Ex			Cl+Ex			Cl+Ex	
Detector 2 Channel												
Detector 2 Extend (s)		0.0			0.0			0.0			0.0	
Turn Type	Perm	NA	Perm	Perm	NA	Perm	Perm	NA	Perm	Perm	NA	
Protected Phases		4			8			2			6	
Permitted Phases	4		4	8		8	2		2	6		

Lanes, Volumes, Timings
3: SH 83 & Hodgen Rd

2017 Existing + Site
AM



Lane Group	EBL	EBT	EBR	WBL	WBT	WBR	NBL	NBT	NBR	SBL	SBT	SBR
Detector Phase	4	4	4	8	8	8	2	2	2	6	6	
Switch Phase												
Minimum Initial (s)	5.0	5.0	5.0	5.0	5.0	5.0	5.0	5.0	5.0	5.0	5.0	5.0
Minimum Split (s)	22.5	22.5	22.5	22.5	22.5	22.5	22.5	22.5	22.5	22.5	22.5	22.5
Total Split (s)	28.0	28.0	28.0	28.0	28.0	28.0	32.0	32.0	32.0	32.0	32.0	32.0
Total Split (%)	46.7%	46.7%	46.7%	46.7%	46.7%	46.7%	53.3%	53.3%	53.3%	53.3%	53.3%	53.3%
Maximum Green (s)	23.5	23.5	23.5	23.5	23.5	23.5	27.5	27.5	27.5	27.5	27.5	27.5
Yellow Time (s)	3.5	3.5	3.5	3.5	3.5	3.5	3.5	3.5	3.5	3.5	3.5	3.5
All-Red Time (s)	1.0	1.0	1.0	1.0	1.0	1.0	1.0	1.0	1.0	1.0	1.0	1.0
Lost Time Adjust (s)	0.0	0.0	0.0	0.0	0.0	0.0	0.0	0.0	0.0	0.0	0.0	0.0
Total Lost Time (s)	4.5	4.5	4.5	4.5	4.5	4.5	4.5	4.5	4.5	4.5	4.5	4.5
Lead/Lag												
Lead-Lag Optimize?												
Vehicle Extension (s)	3.0	3.0	3.0	3.0	3.0	3.0	3.0	3.0	3.0	3.0	3.0	3.0
Recall Mode	None	None	None	None	None	None	None	None	None	None	None	None
Walk Time (s)	7.0	7.0	7.0	7.0	7.0	7.0	7.0	7.0	7.0	7.0	7.0	7.0
Flash Dont Walk (s)	11.0	11.0	11.0	11.0	11.0	11.0	11.0	11.0	11.0	11.0	11.0	11.0
Pedestrian Calls (#/hr)	0	0	0	0	0	0	0	0	0	0	0	0
Act Effct Green (s)	16.6	16.6	16.6	16.6	16.6	16.6	16.5	16.5	16.5	16.5	16.5	16.5
Actuated g/C Ratio	0.39	0.39	0.39	0.39	0.39	0.39	0.38	0.38	0.38	0.38	0.38	0.38
v/c Ratio	0.10	0.12	0.17	0.67	0.23	0.28	0.20	0.27	0.08	0.18	0.65	0.65
Control Delay	10.5	10.2	3.5	19.6	10.9	3.3	12.0	10.9	3.9	10.7	15.7	15.7
Queue Delay	0.0	0.0	0.0	0.0	0.0	0.0	0.0	0.0	0.0	0.0	0.0	0.0
Total Delay	10.5	10.2	3.5	19.6	10.9	3.3	12.0	10.9	3.9	10.7	15.7	15.7
LOS	B	B	A	B	B	A	B	B	A	B	B	B
Approach Delay		7.1			12.8			9.9				15.0
Approach LOS		A			B			A				B
90th %ile Green (s)	23.5	23.5	23.5	23.5	23.5	23.5	27.3	27.3	27.3	27.3	27.3	27.3
90th %ile Term Code	Hold	Hold	Hold	Max	Max	Max	Hold	Hold	Hold	Gap	Gap	Gap
70th %ile Green (s)	23.5	23.5	23.5	23.5	23.5	23.5	20.9	20.9	20.9	20.9	20.9	20.9
70th %ile Term Code	Hold	Hold	Hold	Max	Max	Max	Hold	Hold	Hold	Gap	Gap	Gap
50th %ile Green (s)	16.4	16.4	16.4	16.4	16.4	16.4	15.7	15.7	15.7	15.7	15.7	15.7
50th %ile Term Code	Hold	Hold	Hold	Gap	Gap	Gap	Hold	Hold	Hold	Gap	Gap	Gap
30th %ile Green (s)	13.0	13.0	13.0	13.0	13.0	13.0	12.2	12.2	12.2	12.2	12.2	12.2
30th %ile Term Code	Hold	Hold	Hold	Gap	Gap	Gap	Hold	Hold	Hold	Gap	Gap	Gap
10th %ile Green (s)	8.5	8.5	8.5	8.5	8.5	8.5	8.7	8.7	8.7	8.7	8.7	8.7
10th %ile Term Code	Hold	Hold	Hold	Gap	Gap	Gap	Hold	Hold	Hold	Gap	Gap	Gap

Intersection Summary

Area Type:	Other
Cycle Length:	60
Actuated Cycle Length:	42.9
Natural Cycle:	45
Control Type:	Actuated-Uncoordinated
Maximum v/c Ratio:	0.67
Intersection Signal Delay:	12.2
Intersection LOS:	B
Intersection Capacity Utilization:	59.1%
ICU Level of Service:	B
Analysis Period (min):	15
90th %ile Actuated Cycle:	59.8

Lanes, Volumes, Timings
3: SH 83 & Hodgen Rd

2017 Existing + Site
AM





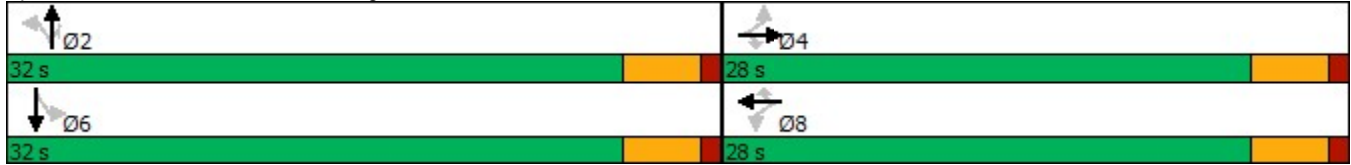

















70th %ile Actuated Cycle: 53.4
50th %ile Actuated Cycle: 41.1
30th %ile Actuated Cycle: 34.2
10th %ile Actuated Cycle: 26.2

Splits and Phases: 3: SH 83 & Hodgen Rd



Lanes, Volumes, Timings
6: Cherry Crossing Dr & Hodgen Rd

2017 Existing + Site
PM

												
Lane Group	EBL	EBT	EBR	WBL	WBT	WBR	NBL	NBT	NBR	SBL	SBT	SBR
Lane Configurations												
Traffic Volume (vph)	6	176	65	130	161	17	50	1	151	4	1	0
Future Volume (vph)	6	176	65	130	161	17	50	1	151	4	1	0
Ideal Flow (vphpl)	1900	1900	1900	1900	1900	1900	1900	1900	1900	1900	1900	1900
Storage Length (ft)	575		150	150		0	0		105	0		0
Storage Lanes	1		1	1		1	0		1	0		0
Taper Length (ft)	150			100			100			100		
Lane Util. Factor	1.00	1.00	1.00	1.00	1.00	1.00	1.00	1.00	1.00	1.00	1.00	1.00
Frt			0.850			0.850			0.850			
Flt Protected	0.950			0.950				0.953				0.962
Satd. Flow (prot)	1770	1863	1583	1770	1863	1583	0	1775	1583	0	1792	0
Flt Permitted	0.950			0.950				0.953				0.962
Satd. Flow (perm)	1770	1863	1583	1770	1863	1583	0	1775	1583	0	1792	0
Link Speed (mph)		40			40			30				30
Link Distance (ft)		1413			843			331				1348
Travel Time (s)		24.1			14.4			7.5				30.6
Peak Hour Factor	0.76	0.76	0.76	0.85	0.85	0.85	0.92	0.92	0.95	0.50	0.50	0.50
Adj. Flow (vph)	8	232	86	153	189	20	54	1	159	8	2	0
Shared Lane Traffic (%)												
Lane Group Flow (vph)	8	232	86	153	189	20	0	55	159	0	10	0
Enter Blocked Intersection	No	No	No	No	No	No	No	No	No	No	No	No
Lane Alignment	Left	Left	Right	Left	Left	Right	Left	Left	Right	Left	Left	Right
Median Width(ft)		12			12			12				12
Link Offset(ft)		0			0			0				0
Crosswalk Width(ft)		16			16			16				16
Two way Left Turn Lane												
Headway Factor	1.00	1.00	1.00	1.00	1.00	1.00	1.00	1.00	1.00	1.00	1.00	1.00
Turning Speed (mph)	15		9	15		9	15		9	15		9
Sign Control		Free			Free			Stop			Stop	

Intersection Summary

Area Type: Other

Control Type: Unsignalized

1: Cherry Crossing Dr & North Commercial Access Performance by movement Interval #1 4:30

Movement	EBL	WBR	NBT	SBL	SBT	SBR	All
Denied Del/Veh (s)	0.1	0.2	0.2	0.3	0.0	0.1	0.2
Total Del/Veh (s)	6.1	3.1	0.2	1.8	0.3	0.2	2.0

1: Cherry Crossing Dr & North Commercial Access Performance by movement Interval #2 4:45

Movement	EBL	WBR	NBT	SBL	SBT	SBR	All
Denied Del/Veh (s)	0.1	0.2	0.1	0.4	0.0	0.0	0.2
Total Del/Veh (s)	6.2	2.9	0.2	1.9	0.2	0.2	1.9

1: Cherry Crossing Dr & North Commercial Access Performance by movement Interval #3 5:00

Movement	EBL	WBR	NBT	SBL	SBT	SBR	All
Denied Del/Veh (s)	0.1	0.2	0.2	0.0	0.0	0.0	0.1
Total Del/Veh (s)	5.3	3.2	0.5	2.1	0.4	0.1	2.1

1: Cherry Crossing Dr & North Commercial Access Performance by movement Interval #4 5:15

Movement	EBL	WBR	NBT	SBL	SBT	SBR	All
Denied Del/Veh (s)	0.1	0.2	0.1	0.3	0.0	0.0	0.2
Total Del/Veh (s)	5.7	3.0	0.2	1.9	0.3	0.1	2.0

1: Cherry Crossing Dr & North Commercial Access Performance by movement Entire Run

Movement	EBL	WBR	NBT	SBL	SBT	SBR	All
Denied Del/Veh (s)	0.1	0.2	0.1	0.2	0.0	0.0	0.2
Total Del/Veh (s)	5.7	3.2	0.3	2.0	0.3	0.1	2.0

6: Cherry Crossing Dr & Hodgen Rd Performance by movement Interval #1 4:30

Movement	EBL	EBT	EBR	WBL	WBT	WBR	NBL	NBR	SBL	SBT	All
Denied Del/Veh (s)	3.6	0.2	3.1	0.0	0.0	0.0	0.0	0.1	0.1		0.3
Total Del/Veh (s)	1.2	0.8	0.2	3.7	1.8	0.9	8.7	3.6	4.3		2.5

6: Cherry Crossing Dr & Hodgen Rd Performance by movement Interval #2 4:45

Movement	EBL	EBT	EBR	WBL	WBT	WBR	NBL	NBT	NBR	SBL	SBT	All
Denied Del/Veh (s)	1.6	0.4	3.1	0.0	0.0	0.0	0.0		0.1	0.1	0.1	0.4
Total Del/Veh (s)	0.4	1.0	0.4	4.0	2.1	1.8	7.0		3.6	4.5	5.2	2.6

6: Cherry Crossing Dr & Hodgen Rd Performance by movement Interval #3 5:00

Movement	EBL	EBT	EBR	WBL	WBT	WBR	NBL	NBT	NBR	SBL	SBT	All
Denied Del/Veh (s)	2.1	0.3	2.8	0.1	0.0	0.0	0.0	0.0	0.0	0.1		0.4
Total Del/Veh (s)	2.6	1.1	0.6	4.4	1.9	1.0	12.7	0.4	4.0	14.2		3.0

6: Cherry Crossing Dr & Hodgen Rd Performance by movement Interval #4 5:15

Movement	EBL	EBT	EBR	WBL	WBT	WBR	NBL	NBT	NBR	SBL	SBT	All
Denied Del/Veh (s)	3.8	0.3	3.0	0.0	0.0	0.0	0.0		0.1			0.3
Total Del/Veh (s)	1.5	0.9	0.4	3.2	2.0	1.8	9.7		3.3			2.7

6: Cherry Crossing Dr & Hodgen Rd Performance by movement Entire Run

























Movement	EBL	EBT	EBR	WBL	WBT	WBR	NBL	NBT	NBR	SBL	SBT	All
Denied Del/Veh (s)	2.9	0.3	3.0	0.0	0.0	0.0	0.0	0.0	0.1	0.1	0.1	0.4
Total Del/Veh (s)	1.4	1.0	0.4	3.9	2.0	1.3	9.9	7.4	3.7	9.8	7.3	2.8

Total Zone Performance By Interval

Interval Start	4:30	4:45	5:00	5:15	All
Denied Del/Veh (s)		0.7	0.8	0.7	0.7
Total Del/Veh (s)		72.8	127.0	83.9	207.8

Lanes, Volumes, Timings
3: SH 83 & Hodgen Rd

2017 Existing + Site
PM

												
Lane Group	EBL	EBT	EBR	WBL	WBT	WBR	NBL	NBT	NBR	SBL	SBT	SBR
Lane Configurations												
Traffic Volume (vph)	58	170	85	104	124	182	106	396	158	180	307	78
Future Volume (vph)	58	170	85	104	124	182	106	396	158	180	307	78
Ideal Flow (vphpl)	1900	1900	1900	1900	1900	1900	1900	1900	1900	1900	1900	1900
Storage Length (ft)	450		450	400		400	200		900	650		0
Storage Lanes	1		1	1		1	1		1	1		0
Taper Length (ft)	100			100			100			100		
Lane Util. Factor	1.00	1.00	1.00	1.00	1.00	1.00	1.00	1.00	1.00	1.00	1.00	1.00
Frt			0.850			0.850			0.850		0.970	
Flt Protected	0.950			0.950			0.950			0.950		
Satd. Flow (prot)	1770	1863	1583	1770	1863	1583	1770	1863	1583	1770	1807	0
Flt Permitted	0.664			0.619			0.481			0.474		
Satd. Flow (perm)	1237	1863	1583	1153	1863	1583	896	1863	1583	883	1807	0
Right Turn on Red			Yes			Yes			Yes			Yes
Satd. Flow (RTOR)			112			214			176			28
Link Speed (mph)		40			40			60			60	
Link Distance (ft)		843			1794			2113			2252	
Travel Time (s)		14.4			30.6			24.0			25.6	
Peak Hour Factor	0.76	0.76	0.76	0.85	0.85	0.85	0.90	0.90	0.90	0.89	0.89	0.89
Adj. Flow (vph)	76	224	112	122	146	214	118	440	176	202	345	88
Shared Lane Traffic (%)												
Lane Group Flow (vph)	76	224	112	122	146	214	118	440	176	202	433	0
Enter Blocked Intersection	No	No	No	No	No	No	No	No	No	No	No	No
Lane Alignment	Left	Left	Right	Left	Left	Right	Left	Left	Right	Left	Left	Right
Median Width(ft)		12			12			12			12	
Link Offset(ft)		0			0			0			0	
Crosswalk Width(ft)		16			16			16			16	
Two way Left Turn Lane												
Headway Factor	1.00	1.00	1.00	1.00	1.00	1.00	1.00	1.00	1.00	1.00	1.00	1.00
Turning Speed (mph)	15		9	15		9	15		9	15		9
Number of Detectors	1	2	1	1	2	1	1	2	1	1	2	
Detector Template	Left	Thru	Right	Left	Thru	Right	Left	Thru	Right	Left	Thru	
Leading Detector (ft)	20	100	20	20	100	20	20	100	20	20	100	
Trailing Detector (ft)	0	0	0	0	0	0	0	0	0	0	0	
Detector 1 Position(ft)	0	0	0	0	0	0	0	0	0	0	0	
Detector 1 Size(ft)	20	6	20	20	6	20	20	6	20	20	6	
Detector 1 Type	Cl+Ex	Cl+Ex	Cl+Ex	Cl+Ex	Cl+Ex	Cl+Ex	Cl+Ex	Cl+Ex	Cl+Ex	Cl+Ex	Cl+Ex	
Detector 1 Channel												
Detector 1 Extend (s)	0.0	0.0	0.0	0.0	0.0	0.0	0.0	0.0	0.0	0.0	0.0	
Detector 1 Queue (s)	0.0	0.0	0.0	0.0	0.0	0.0	0.0	0.0	0.0	0.0	0.0	
Detector 1 Delay (s)	0.0	0.0	0.0	0.0	0.0	0.0	0.0	0.0	0.0	0.0	0.0	
Detector 2 Position(ft)		94			94			94			94	
Detector 2 Size(ft)		6			6			6			6	
Detector 2 Type		Cl+Ex			Cl+Ex			Cl+Ex			Cl+Ex	
Detector 2 Channel												
Detector 2 Extend (s)		0.0			0.0			0.0			0.0	
Turn Type	Perm	NA	Perm	Perm	NA	Perm	Perm	NA	Perm	Perm	NA	
Protected Phases		4			8			2			6	
Permitted Phases	4		4	8		8	2		2	6		

Lanes, Volumes, Timings
3: SH 83 & Hodgen Rd

2017 Existing + Site
PM

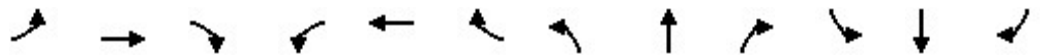

Lane Group	EBL	EBT	EBR	WBL	WBT	WBR	NBL	NBT	NBR	SBL	SBT	SBR
Detector Phase	4	4	4	8	8	8	2	2	2	6	6	
Switch Phase												
Minimum Initial (s)	5.0	5.0	5.0	5.0	5.0	5.0	5.0	5.0	5.0	5.0	5.0	5.0
Minimum Split (s)	22.5	22.5	22.5	22.5	22.5	22.5	22.5	22.5	22.5	22.5	22.5	22.5
Total Split (s)	28.0	28.0	28.0	28.0	28.0	28.0	32.0	32.0	32.0	32.0	32.0	32.0
Total Split (%)	46.7%	46.7%	46.7%	46.7%	46.7%	46.7%	53.3%	53.3%	53.3%	53.3%	53.3%	53.3%
Maximum Green (s)	23.5	23.5	23.5	23.5	23.5	23.5	27.5	27.5	27.5	27.5	27.5	27.5
Yellow Time (s)	3.5	3.5	3.5	3.5	3.5	3.5	3.5	3.5	3.5	3.5	3.5	3.5
All-Red Time (s)	1.0	1.0	1.0	1.0	1.0	1.0	1.0	1.0	1.0	1.0	1.0	1.0
Lost Time Adjust (s)	0.0	0.0	0.0	0.0	0.0	0.0	0.0	0.0	0.0	0.0	0.0	0.0
Total Lost Time (s)	4.5	4.5	4.5	4.5	4.5	4.5	4.5	4.5	4.5	4.5	4.5	4.5
Lead/Lag												
Lead-Lag Optimize?												
Vehicle Extension (s)	3.0	3.0	3.0	3.0	3.0	3.0	3.0	3.0	3.0	3.0	3.0	3.0
Recall Mode	None	None	None	None	None	None	None	None	None	None	None	None
Walk Time (s)	7.0	7.0	7.0	7.0	7.0	7.0	7.0	7.0	7.0	7.0	7.0	7.0
Flash Dont Walk (s)	11.0	11.0	11.0	11.0	11.0	11.0	11.0	11.0	11.0	11.0	11.0	11.0
Pedestrian Calls (#/hr)	0	0	0	0	0	0	0	0	0	0	0	0
Act Effct Green (s)	11.7	11.7	11.7	11.4	11.4	11.4	19.2	19.2	19.2	19.2	19.2	19.2
Actuated g/C Ratio	0.34	0.34	0.34	0.33	0.33	0.33	0.56	0.56	0.56	0.56	0.56	0.56
v/c Ratio	0.18	0.35	0.18	0.32	0.23	0.32	0.23	0.42	0.18	0.41	0.41	0.42
Control Delay	12.6	13.2	4.2	14.5	12.4	4.0	8.5	8.7	2.1	10.8	8.3	8.3
Queue Delay	0.0	0.0	0.0	0.0	0.0	0.0	0.0	0.0	0.0	0.0	0.0	0.0
Total Delay	12.6	13.2	4.2	14.5	12.4	4.0	8.5	8.7	2.1	10.8	8.3	8.3
LOS	B	B	A	B	B	A	A	A	A	B	A	A
Approach Delay		10.7			9.2			7.1			9.1	
Approach LOS		B			A			A			A	

Intersection Summary

Area Type:	Other
Cycle Length:	60
Actuated Cycle Length:	34.1
Natural Cycle:	50
Control Type:	Actuated-Uncoordinated
Maximum v/c Ratio:	0.42
Intersection Signal Delay:	8.8
Intersection LOS:	A
Intersection Capacity Utilization:	60.5%
ICU Level of Service:	B
Analysis Period (min):	15

Splits and Phases: 3: SH 83 & Hodgen Rd

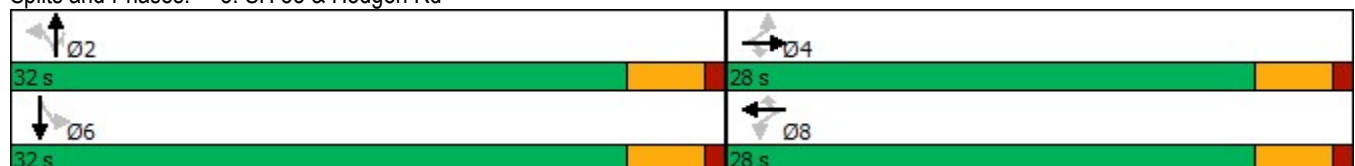

Lanes, Volumes, Timings
6: Hodgen Rd & Cherry Crossing Dr



Lane Group	EBL	EBT	WBT	WBR	SBL	SBR
Lane Configurations		↕	↑	↗	↘	
Traffic Volume (vph)	2	335	495	5	15	10
Future Volume (vph)	2	335	495	5	15	10
Ideal Flow (vphp)	1900	1900	1900	1900	1900	1900
Storage Length (ft)	0			0	0	0
Storage Lanes	0			1	1	0
Taper Length (ft)	100				100	
Lane Util. Factor	1.00	1.00	1.00	1.00	1.00	1.00
Frt				0.850	0.945	
Flt Protected					0.971	
Satd. Flow (prot)	0	1863	1863	1583	1709	0
Flt Permitted					0.971	
Satd. Flow (perm)	0	1863	1863	1583	1709	0
Link Speed (mph)		40	40		30	
Link Distance (ft)		1413	843		1348	
Travel Time (s)		24.1	14.4		30.6	
Peak Hour Factor	0.95	0.95	0.95	0.95	0.92	0.92
Adj. Flow (vph)	2	353	521	5	16	11
Shared Lane Traffic (%)						
Lane Group Flow (vph)	0	355	521	5	27	0
Enter Blocked Intersection	No	No	No	No	No	No
Lane Alignment	Left	Left	Left	Right	Left	Right
Median Width(ft)		12	12		12	
Link Offset(ft)		0	0		0	
Crosswalk Width(ft)		16	16		16	
Two way Left Turn Lane						
Headway Factor	1.00	1.00	1.00	1.00	1.00	1.00
Turning Speed (mph)	15			9	15	9
Sign Control		Free	Free		Stop	

Intersection Summary

Area Type: Other
Control Type: Unsignalized

6: Hodgen Rd & Cherry Crossing Dr Performance by movement Interval #1 7:30

Movement	EBT	WBT	WBR	SBL	SBR	All
Denied Del/Veh (s)	0.4	0.0	0.0	0.1	0.1	0.2
Total Del/Veh (s)	0.9	2.9	3.2	16.0	1.8	2.3

6: Hodgen Rd & Cherry Crossing Dr Performance by movement Interval #2 7:45

Movement	EBT	WBT	SBL	SBR	All
Denied Del/Veh (s)	0.2	0.0	0.1	0.1	0.1
Total Del/Veh (s)	0.6	3.0	4.6	1.8	2.0

6: Hodgen Rd & Cherry Crossing Dr Performance by movement Interval #3 8:00

Movement	EBT	WBT	WBR	SBL	SBR	All
Denied Del/Veh (s)	0.3	0.0	0.0	0.1	0.1	0.1
Total Del/Veh (s)	0.9	3.0	2.2	16.1	6.3	2.4

6: Hodgen Rd & Cherry Crossing Dr Performance by movement Interval #4 8:15

























Movement	EBT	WBT	WBR	SBL	SBR	All
Denied Del/Veh (s)	0.2	0.0	0.0	0.1	0.1	0.1
Total Del/Veh (s)	0.8	3.4	1.3	6.1	19.7	2.6

6: Hodgen Rd & Cherry Crossing Dr Performance by movement Entire Run

Movement	EBT	WBT	WBR	SBL	SBR	All
Denied Del/Veh (s)	0.3	0.0	0.0	0.1	0.1	0.1
Total Del/Veh (s)	0.8	3.1	1.9	11.5	8.7	2.4

Lanes, Volumes, Timings
3: SH 83 & Hodgen Rd

2040 Background
AM

												
Lane Group	EBL	EBT	EBR	WBL	WBT	WBR	NBL	NBT	NBR	SBL	SBT	SBR
Lane Configurations												
Traffic Volume (vph)	75	125	150	400	300	400	50	600	125	160	600	150
Future Volume (vph)	75	125	150	400	300	400	50	600	125	160	600	150
Ideal Flow (vphp)	1900	1900	1900	1900	1900	1900	1900	1900	1900	1900	1900	1900
Storage Length (ft)	450		450	400		400	200		900	650		400
Storage Lanes	1		1	1		1	1		1	2		1
Taper Length (ft)	100			100			100			100		
Lane Util. Factor	1.00	1.00	1.00	1.00	1.00	1.00	1.00	0.95	1.00	0.97	0.95	1.00
Frt			0.850			0.850			0.850			0.850
Flt Protected	0.950			0.950			0.950			0.950		
Satd. Flow (prot)	1770	1863	1583	1770	1863	1583	1770	3539	1583	3433	3539	1583
Flt Permitted	0.569			0.413			0.332			0.301		
Satd. Flow (perm)	1060	1863	1583	769	1863	1583	618	3539	1583	1088	3539	1583
Right Turn on Red			Yes			Yes			Yes			Yes
Satd. Flow (RTOR)			158			279			138			158
Link Speed (mph)		40			40			60			60	
Link Distance (ft)		843			1794			2113			2252	
Travel Time (s)		14.4			30.6			24.0			25.6	
Peak Hour Factor	0.95	0.95	0.95	0.95	0.95	0.95	0.95	0.95	0.95	0.95	0.95	0.95
Adj. Flow (vph)	79	132	158	421	316	421	53	632	132	168	632	158
Shared Lane Traffic (%)												
Lane Group Flow (vph)	79	132	158	421	316	421	53	632	132	168	632	158
Enter Blocked Intersection	No	No	No	No	No	No	No	No	No	No	No	No
Lane Alignment	Left	Left	Right	Left	Left	Right	Left	Left	Right	Left	Left	Right
Median Width(ft)		12			12			24			24	
Link Offset(ft)		0			0			0			0	
Crosswalk Width(ft)		16			16			16			16	
Two way Left Turn Lane												
Headway Factor	1.00	1.00	1.00	1.00	1.00	1.00	1.00	1.00	1.00	1.00	1.00	1.00
Turning Speed (mph)	15		9	15		9	15		9	15		9
Number of Detectors	1	2	1	1	2	1	1	2	1	1	2	1
Detector Template	Left	Thru	Right	Left	Thru	Right	Left	Thru	Right	Left	Thru	Right
Leading Detector (ft)	20	100	20	20	100	20	20	100	20	20	100	20
Trailing Detector (ft)	0	0	0	0	0	0	0	0	0	0	0	0
Detector 1 Position(ft)	0	0	0	0	0	0	0	0	0	0	0	0
Detector 1 Size(ft)	20	6	20	20	6	20	20	6	20	20	6	20
Detector 1 Type	Cl+Ex	Cl+Ex	Cl+Ex	Cl+Ex	Cl+Ex	Cl+Ex	Cl+Ex	Cl+Ex	Cl+Ex	Cl+Ex	Cl+Ex	Cl+Ex
Detector 1 Channel												
Detector 1 Extend (s)	0.0	0.0	0.0	0.0	0.0	0.0	0.0	0.0	0.0	0.0	0.0	0.0
Detector 1 Queue (s)	0.0	0.0	0.0	0.0	0.0	0.0	0.0	0.0	0.0	0.0	0.0	0.0
Detector 1 Delay (s)	0.0	0.0	0.0	0.0	0.0	0.0	0.0	0.0	0.0	0.0	0.0	0.0
Detector 2 Position(ft)		94			94			94			94	
Detector 2 Size(ft)		6			6			6			6	
Detector 2 Type		Cl+Ex			Cl+Ex			Cl+Ex			Cl+Ex	
Detector 2 Channel												
Detector 2 Extend (s)		0.0			0.0			0.0			0.0	
Turn Type	pm+pt	NA	Perm	pm+pt	NA	Perm	pm+pt	NA	Perm	pm+pt	NA	Perm
Protected Phases	7	4		3	8		5	2		1	6	
Permitted Phases	4		4	8		8	2		2	6		6

Lanes, Volumes, Timings
3: SH 83 & Hodgen Rd

2040 Background
AM



Lane Group	EBL	EBT	EBR	WBL	WBT	WBR	NBL	NBT	NBR	SBL	SBT	SBR
Detector Phase	7	4	4	3	8	8	5	2	2	1	6	6
Switch Phase												
Minimum Initial (s)	5.0	5.0	5.0	5.0	5.0	5.0	5.0	5.0	5.0	5.0	5.0	5.0
Minimum Split (s)	9.5	22.5	22.5	9.5	22.5	22.5	9.5	22.5	22.5	9.5	22.5	22.5
Total Split (s)	12.0	25.0	25.0	41.0	54.0	54.0	11.0	42.0	42.0	11.0	42.0	42.0
Total Split (%)	10.1%	21.0%	21.0%	34.5%	45.4%	45.4%	9.2%	35.3%	35.3%	9.2%	35.3%	35.3%
Maximum Green (s)	7.5	20.5	20.5	36.5	49.5	49.5	6.5	37.5	37.5	6.5	37.5	37.5
Yellow Time (s)	3.5	3.5	3.5	3.5	3.5	3.5	3.5	3.5	3.5	3.5	3.5	3.5
All-Red Time (s)	1.0	1.0	1.0	1.0	1.0	1.0	1.0	1.0	1.0	1.0	1.0	1.0
Lost Time Adjust (s)	0.0	0.0	0.0	0.0	0.0	0.0	0.0	0.0	0.0	0.0	0.0	0.0
Total Lost Time (s)	4.5	4.5	4.5	4.5	4.5	4.5	4.5	4.5	4.5	4.5	4.5	4.5
Lead/Lag	Lead	Lag	Lag	Lead	Lag	Lag	Lead	Lag	Lag	Lead	Lag	Lag
Lead-Lag Optimize?	Yes	Yes	Yes	Yes	Yes	Yes	Yes	Yes	Yes	Yes	Yes	Yes
Vehicle Extension (s)	3.0	3.0	3.0	3.0	3.0	3.0	3.0	3.0	3.0	3.0	3.0	3.0
Recall Mode	None	None	None	None	None	None	None	Max	Max	None	Max	Max
Walk Time (s)		7.0	7.0		7.0	7.0		7.0	7.0		7.0	7.0
Flash Dont Walk (s)		11.0	11.0		11.0	11.0		11.0	11.0		11.0	11.0
Pedestrian Calls (#/hr)		0	0		0	0		0	0		0	0
Act Effect Green (s)	19.4	12.3	12.3	40.3	30.9	30.9	44.1	37.8	37.8	45.4	40.3	40.3
Actuated g/C Ratio	0.20	0.13	0.13	0.41	0.31	0.31	0.45	0.38	0.38	0.46	0.41	0.41
v/c Ratio	0.30	0.57	0.47	0.76	0.54	0.61	0.15	0.46	0.19	0.26	0.43	0.21
Control Delay	23.2	51.5	11.6	31.5	31.8	13.5	16.9	25.5	4.8	16.1	24.5	4.9
Queue Delay	0.0	0.0	0.0	0.0	0.0	0.0	0.0	0.0	0.0	0.0	0.0	0.0
Total Delay	23.2	51.5	11.6	31.5	31.8	13.5	16.9	25.5	4.8	16.1	24.5	4.9
LOS	C	D	B	C	C	B	B	C	A	B	C	A
Approach Delay		28.4			25.1			21.6			19.8	
Approach LOS		C			C			C			B	
Queue Length 50th (ft)	30	78	0	198	168	70	16	152	0	27	152	0
Queue Length 95th (ft)	57	149	59	286	249	166	47	252	39	58	252	46
Internal Link Dist (ft)		763			1714			2033			2172	
Turn Bay Length (ft)	450		450	400		400	200		900	650		400
Base Capacity (vph)	268	392	458	708	947	941	356	1363	694	659	1453	743
Starvation Cap Reductn	0	0	0	0	0	0	0	0	0	0	0	0
Spillback Cap Reductn	0	0	0	0	0	0	0	0	0	0	0	0
Storage Cap Reductn	0	0	0	0	0	0	0	0	0	0	0	0
Reduced v/c Ratio	0.29	0.34	0.34	0.59	0.33	0.45	0.15	0.46	0.19	0.25	0.43	0.21

Intersection Summary

Area Type:	Other
Cycle Length:	119
Actuated Cycle Length:	98.2
Natural Cycle:	65
Control Type:	Semi Act-Uncoord
Maximum v/c Ratio:	0.76
Intersection Signal Delay:	23.0
Intersection LOS:	C
Intersection Capacity Utilization:	64.9%
ICU Level of Service:	C
Analysis Period (min):	15

Splits and Phases: 3: SH 83 & Hodgen Rd

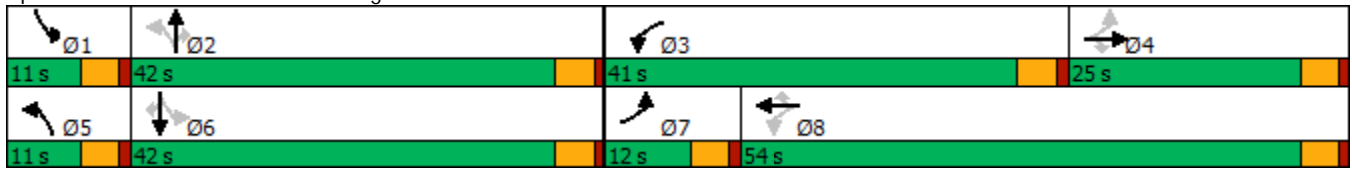

Lanes, Volumes, Timings
6: Hodgen Rd & Cherry Crossing Dr

2040 Background
PM



Lane Group	EBL	EBT	WBT	WBR	SBL	SBR
Lane Configurations						
Traffic Volume (vph)	10	520	555	20	5	0
Future Volume (vph)	10	520	555	20	5	0
Ideal Flow (vphp)	1900	1900	1900	1900	1900	1900
Storage Length (ft)	0			0	0	0
Storage Lanes	0			1	1	0
Taper Length (ft)	100				100	
Lane Util. Factor	1.00	1.00	1.00	1.00	1.00	1.00
Frt				0.850		
Flt Protected		0.999			0.950	
Satd. Flow (prot)	0	1861	1863	1583	1770	0
Flt Permitted		0.999			0.950	
Satd. Flow (perm)	0	1861	1863	1583	1770	0
Link Speed (mph)		40	40		30	
Link Distance (ft)		1413	843		1348	
Travel Time (s)		24.1	14.4		30.6	
Peak Hour Factor	0.95	0.95	0.95	0.95	0.95	0.95
Adj. Flow (vph)	11	547	584	21	5	0
Shared Lane Traffic (%)						
Lane Group Flow (vph)	0	558	584	21	5	0
Enter Blocked Intersection	No	No	No	No	No	No
Lane Alignment	Left	Left	Left	Right	Left	Right
Median Width(ft)		12	12		12	
Link Offset(ft)		0	0		0	
Crosswalk Width(ft)		16	16		16	
Two way Left Turn Lane						
Headway Factor	1.00	1.00	1.00	1.00	1.00	1.00
Turning Speed (mph)	15			9	15	9
Sign Control		Free	Free		Stop	

Intersection Summary

Area Type: Other
Control Type: Unsignalized

6: Hodgen Rd & Cherry Crossing Dr Performance by movement Interval #1 7:00

Movement	EBL	EBT	WBT	WBR	SBL	All
Denied Del/Veh (s)	0.6	0.4	0.0	0.0	0.1	0.2
Total Del/Veh (s)	5.3	1.3	3.6	1.6	10.7	2.5

6: Hodgen Rd & Cherry Crossing Dr Performance by movement Interval #2 7:15

Movement	EBL	EBT	WBT	WBR	SBL	All
Denied Del/Veh (s)	0.4	0.4	0.0	0.0	0.1	0.2
Total Del/Veh (s)	4.5	1.2	3.7	1.9	14.5	2.5

6: Hodgen Rd & Cherry Crossing Dr Performance by movement Interval #3 7:30

Movement	EBL	EBT	WBT	WBR	SBL	All
Denied Del/Veh (s)	0.1	0.4	0.0	0.0	0.1	0.2
Total Del/Veh (s)	2.3	1.0	3.7	1.7	8.5	2.4

6: Hodgen Rd & Cherry Crossing Dr Performance by movement Interval #4 7:45

Movement	EBL	EBT	WBT	WBR	SBL	All
Denied Del/Veh (s)	0.2	0.4	0.0	0.0	0.1	0.2
Total Del/Veh (s)	4.5	1.2	3.5	1.9	12.6	2.5

6: Hodgen Rd & Cherry Crossing Dr Performance by movement Entire Run

Movement	EBL	EBT	WBT	WBR	SBL	All
Denied Del/Veh (s)	0.4	0.4	0.0	0.0	0.1	0.2
Total Del/Veh (s)	4.8	1.2	3.7	1.8	13.5	2.5

Lanes, Volumes, Timings
3: SH 83 & Hodgen Rd

2040 Background
PM

Lane Group	EBL	EBT	EBR	WBL	WBT	WBR	NBL	NBT	NBR	SBL	SBT	SBR
Lane Configurations												
Traffic Volume (vph)	150	300	75	125	275	283	150	800	400	375	700	150
Future Volume (vph)	150	300	75	125	275	283	150	800	400	375	700	150
Ideal Flow (vphp)	1900	1900	1900	1900	1900	1900	1900	1900	1900	1900	1900	1900
Storage Length (ft)	450		450	400		400	0		900	650		400
Storage Lanes	1		1	1		1	1		1	2		1
Taper Length (ft)	100			100			100			100		
Lane Util. Factor	1.00	1.00	1.00	1.00	1.00	1.00	1.00	0.95	1.00	0.97	0.95	1.00
Frt			0.850			0.850			0.850			0.850
Flt Protected	0.950			0.950			0.950			0.950		
Satd. Flow (prot)	1770	1863	1583	1770	1863	1583	1770	3539	1583	3433	3539	1583
Flt Permitted	0.327			0.364			0.274			0.165		
Satd. Flow (perm)	609	1863	1583	678	1863	1583	510	3539	1583	596	3539	1583
Right Turn on Red			Yes			Yes			Yes			Yes
Satd. Flow (RTOR)			169			298			304			158
Link Speed (mph)		40			40			60			60	
Link Distance (ft)		843			4808			4090			2881	
Travel Time (s)		14.4			82.0			46.5			32.7	
Peak Hour Factor	0.95	0.95	0.95	0.95	0.95	0.95	0.95	0.95	0.95	0.95	0.95	0.95
Adj. Flow (vph)	158	316	79	132	289	298	158	842	421	395	737	158
Shared Lane Traffic (%)												
Lane Group Flow (vph)	158	316	79	132	289	298	158	842	421	395	737	158
Enter Blocked Intersection	No	No	No	No	No	No	No	No	No	No	No	No
Lane Alignment	Left	Left	Right	Left	Left	Right	Left	Left	Right	Left	Left	Right
Median Width(ft)		12			12			24			24	
Link Offset(ft)		0			0			0			0	
Crosswalk Width(ft)		16			16			16			16	
Two way Left Turn Lane												
Headway Factor	1.00	1.00	1.00	1.00	1.00	1.00	1.00	1.00	1.00	1.00	1.00	1.00
Turning Speed (mph)	15		9	15		9	15		9	15		9
Number of Detectors	1	2	1	1	2	1	1	2	1	1	2	1
Detector Template	Left	Thru	Right	Left	Thru	Right	Left	Thru	Right	Left	Thru	Right
Leading Detector (ft)	20	100	20	20	100	20	20	100	20	20	100	20
Trailing Detector (ft)	0	0	0	0	0	0	0	0	0	0	0	0
Detector 1 Position(ft)	0	0	0	0	0	0	0	0	0	0	0	0
Detector 1 Size(ft)	20	6	20	20	6	20	20	6	20	20	6	20
Detector 1 Type	Cl+Ex	Cl+Ex	Cl+Ex	Cl+Ex	Cl+Ex	Cl+Ex	Cl+Ex	Cl+Ex	Cl+Ex	Cl+Ex	Cl+Ex	Cl+Ex
Detector 1 Channel												
Detector 1 Extend (s)	0.0	0.0	0.0	0.0	0.0	0.0	0.0	0.0	0.0	0.0	0.0	0.0
Detector 1 Queue (s)	0.0	0.0	0.0	0.0	0.0	0.0	0.0	0.0	0.0	0.0	0.0	0.0
Detector 1 Delay (s)	0.0	0.0	0.0	0.0	0.0	0.0	0.0	0.0	0.0	0.0	0.0	0.0
Detector 2 Position(ft)		94			94			94			94	
Detector 2 Size(ft)		6			6			6			6	
Detector 2 Type		Cl+Ex			Cl+Ex			Cl+Ex			Cl+Ex	
Detector 2 Channel												
Detector 2 Extend (s)		0.0			0.0			0.0			0.0	
Turn Type	pm+pt	NA	Perm	pm+pt	NA	Perm	pm+pt	NA	Perm	pm+pt	NA	Perm
Protected Phases	7	4		3	8		5	2		1	6	
Permitted Phases	4		4	8		8	2		2	6		6

Lanes, Volumes, Timings
3: SH 83 & Hodgen Rd

2040 Background
PM



Lane Group	EBL	EBT	EBR	WBL	WBT	WBR	NBL	NBT	NBR	SBL	SBT	SBR
Detector Phase	7	4	4	3	8	8	5	2	2	1	6	6
Switch Phase												
Minimum Initial (s)	5.0	5.0	5.0	5.0	5.0	5.0	5.0	5.0	5.0	5.0	5.0	5.0
Minimum Split (s)	9.5	23.5	23.5	9.5	23.5	23.5	11.5	24.5	24.5	9.5	24.5	24.5
Total Split (s)	12.0	29.6	29.6	10.2	27.8	27.8	16.2	35.0	35.0	25.2	44.0	44.0
Total Split (%)	12.0%	29.6%	29.6%	10.2%	27.8%	27.8%	16.2%	35.0%	35.0%	25.2%	44.0%	44.0%
Maximum Green (s)	8.0	24.1	24.1	6.2	22.3	22.3	12.2	28.5	28.5	21.2	37.5	37.5
Yellow Time (s)	3.0	4.5	4.5	3.0	4.5	4.5	3.0	5.5	5.5	3.0	5.5	5.5
All-Red Time (s)	1.0	1.0	1.0	1.0	1.0	1.0	1.0	1.0	1.0	1.0	1.0	1.0
Lost Time Adjust (s)	0.0	0.0	0.0	0.0	0.0	0.0	0.0	0.0	0.0	0.0	0.0	0.0
Total Lost Time (s)	4.0	5.5	5.5	4.0	5.5	5.5	4.0	6.5	6.5	4.0	6.5	6.5
Lead/Lag	Lead	Lag	Lag	Lead	Lag	Lag	Lead	Lag	Lag	Lead	Lag	Lag
Lead-Lag Optimize?	Yes	Yes	Yes	Yes	Yes	Yes	Yes	Yes	Yes	Yes	Yes	Yes
Vehicle Extension (s)	3.0	3.0	3.0	3.0	3.0	3.0	3.0	3.0	3.0	3.0	3.0	3.0
Recall Mode	None	None	None	None	None	None	None	Min	Min	None	Min	Min
Walk Time (s)		7.0	7.0		7.0	7.0		7.0	7.0		7.0	7.0
Flash Dont Walk (s)		11.0	11.0		11.0	11.0		11.0	11.0		11.0	11.0
Pedestrian Calls (#/hr)		0	0		0	0		0	0		0	0
Act Effect Green (s)	29.0	19.5	19.5	25.7	17.9	17.9	38.0	25.9	25.9	41.7	27.8	27.8
Actuated g/C Ratio	0.35	0.23	0.23	0.31	0.21	0.21	0.46	0.31	0.31	0.50	0.33	0.33
v/c Ratio	0.49	0.73	0.16	0.45	0.72	0.52	0.42	0.77	0.60	0.58	0.63	0.25
Control Delay	24.9	41.0	0.7	25.0	42.8	7.4	14.8	32.3	11.6	14.6	26.8	4.9
Queue Delay	0.0	0.0	0.0	0.0	0.0	0.0	0.0	0.0	0.0	0.0	0.0	0.0
Total Delay	24.9	41.0	0.7	25.0	42.8	7.4	14.8	32.3	11.6	14.6	26.8	4.9
LOS	C	D	A	C	D	A	B	C	B	B	C	A
Approach Delay		30.6			24.9			24.2			20.4	
Approach LOS		C			C			C			C	

Intersection Summary





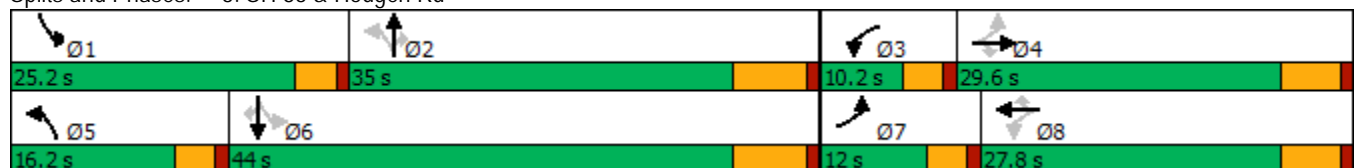











Area Type:	Other
Cycle Length:	100
Actuated Cycle Length:	83.5
Natural Cycle:	70
Control Type:	Actuated-Uncoordinated
Maximum v/c Ratio:	0.77
Intersection Signal Delay:	24.0
Intersection LOS:	C
Intersection Capacity Utilization:	72.3%
ICU Level of Service:	C
Analysis Period (min):	15

Splits and Phases: 3: SH 83 & Hodgen Rd

























Lanes, Volumes, Timings
1: Cherry Crossing Dr & North Commercial Access

2040 Background + Site
AM

												
Lane Group	EBL	EBT	EBR	WBL	WBT	WBR	NBL	NBT	NBR	SBL	SBT	SBR
Lane Configurations												
Traffic Volume (vph)	6	0	0	0	0	116	0	27	0	155	35	2
Future Volume (vph)	6	0	0	0	0	116	0	27	0	155	35	2
Ideal Flow (vphpl)	1900	1900	1900	1900	1900	1900	1900	1900	1900	1900	1900	1900
Storage Length (ft)	0		0	0		0	0		50	90		0
Storage Lanes	0		0	0		0	0		0	1		0
Taper Length (ft)	100			100			100			75		
Lane Util. Factor	1.00	1.00	1.00	1.00	1.00	1.00	1.00	1.00	1.00	1.00	1.00	1.00
Frt					0.865							0.992
Flt Protected		0.950								0.950		
Satd. Flow (prot)	0	1770	0	0	1611	0	0	1863	0	1770	1848	0
Flt Permitted		0.950								0.950		
Satd. Flow (perm)	0	1770	0	0	1611	0	0	1863	0	1770	1848	0
Link Speed (mph)		30			30			30			30	
Link Distance (ft)		409			623			534			331	
Travel Time (s)		9.3			14.2			12.1			7.5	
Enter Blocked Intersection	No	No	No	No	No	No	No	No	No	No	No	No
Lane Alignment	Left	Left	Right	Left	Left	Right	Left	Left	Right	Left	Left	Right
Median Width(ft)		0			0			12			12	
Link Offset(ft)		0			0			0			0	
Crosswalk Width(ft)		16			16			16			16	
Two way Left Turn Lane												
Headway Factor	1.00	1.00	1.00	1.00	1.00	1.00	1.00	1.00	1.00	1.00	1.00	1.00
Turning Speed (mph)	15		9	15		9	15		9	15		9
Sign Control		Stop			Stop			Free			Free	
Intersection Summary												
Area Type:	Other											
Control Type:	Unsignalized											

Lanes, Volumes, Timings
6: Cherry Crossing Dr & Hodgen Rd

2040 Background + Site
AM

												
Lane Group	EBL	EBT	EBR	WBL	WBT	WBR	NBL	NBT	NBR	SBL	SBT	SBR
Lane Configurations												
Traffic Volume (vph)	2	407	56	137	467	5	41	0	108	15	1	10
Future Volume (vph)	2	407	56	137	467	5	41	0	108	15	1	10
Ideal Flow (vphpl)	1900	1900	1900	1900	1900	1900	1900	1900	1900	1900	1900	1900
Storage Length (ft)	575		150	150		0	0		105	0		0
Storage Lanes	1		1	1		1	0		1	0		0
Taper Length (ft)	150			100			50			100		
Lane Util. Factor	1.00	1.00	1.00	1.00	1.00	1.00	1.00	1.00	1.00	1.00	1.00	1.00
Frt			0.850			0.850			0.850		0.947	
Flt Protected	0.950			0.950				0.950			0.972	
Satd. Flow (prot)	1770	1863	1583	1770	1863	1583	0	1770	1583	0	1715	0
Flt Permitted	0.950			0.950				0.950			0.972	
Satd. Flow (perm)	1770	1863	1583	1770	1863	1583	0	1770	1583	0	1715	0
Link Speed (mph)		40			40			30			30	
Link Distance (ft)		936			843			331			1348	
Travel Time (s)		16.0			14.4			7.5			30.6	
Enter Blocked Intersection	No	No	No	No	No	No	No	No	No	No	No	No
Lane Alignment	Left	Left	Right	Left	L NA	Right	Left	Left	Right	Left	Left	R NA
Median Width(ft)		12			12			12			12	
Link Offset(ft)		0			0			0			0	
Crosswalk Width(ft)		16			16			16			16	
Two way Left Turn Lane												
Headway Factor	1.00	1.00	1.00	1.00	1.00	1.00	1.00	1.00	1.00	1.00	1.00	1.00
Turning Speed (mph)	15		9	15		9	15		9	15		9
Sign Control		Free			Free			Stop			Stop	
Intersection Summary												
Area Type:	Other											
Control Type:	Unsignalized											

1: Cherry Crossing Dr & North Commercial Access Performance by movement Interval #1 7:30

Movement	EBL	WBR	NBT	SBL	SBT	All
Denied Del/Veh (s)	0.1	0.1	0.1	0.0	0.0	0.1
Total Del/Veh (s)	5.0	2.9	0.1	2.0	0.4	2.0

1: Cherry Crossing Dr & North Commercial Access Performance by movement Interval #2 7:45

Movement	EBL	WBR	NBT	SBL	SBT	SBR	All
Denied Del/Veh (s)	0.1	0.1	0.1	0.0	0.0		0.0
Total Del/Veh (s)	4.9	3.0	0.1	2.0	0.5		2.0

1: Cherry Crossing Dr & North Commercial Access Performance by movement Interval #3 8:00

Movement	EBL	WBR	NBT	SBL	SBT	SBR	All
Denied Del/Veh (s)	0.1	0.2	0.1	0.0	0.0		0.1
Total Del/Veh (s)	6.4	3.3	0.2	2.0	0.5		2.2

1: Cherry Crossing Dr & North Commercial Access Performance by movement Interval #4 8:15

Movement	EBL	WBR	NBT	SBL	SBT	SBR	All
Denied Del/Veh (s)	0.1	0.1	0.1	0.0	0.0		0.0
Total Del/Veh (s)	3.1	3.0	0.4	2.0	0.4		2.1

1: Cherry Crossing Dr & North Commercial Access Performance by movement Entire Run

Movement	EBL	WBR	NBT	SBL	SBT	SBR	All
Denied Del/Veh (s)	0.1	0.1	0.1	0.0	0.0	0.0	0.1
Total Del/Veh (s)	5.5	3.1	0.2	2.0	0.4	0.4	2.1

6: Cherry Crossing Dr & Hodgen Rd Performance by movement Interval #1 7:30

Movement	EBL	EBT	EBR	WBL	WBT	WBR	NBL	NBR	SBL	SBT	SBR	All
Denied Del/Veh (s)		0.0	0.0	0.0	0.0	0.0	0.0	0.0	0.1		0.1	0.0
Total Del/Veh (s)		0.9	0.6	6.4	3.3	0.9	16.6	5.4	25.3		4.1	3.6

6: Cherry Crossing Dr & Hodgen Rd Performance by movement Interval #2 7:45

Movement	EBL	EBT	EBR	WBL	WBT	WBR	NBL	NBR	SBL	SBR	All
Denied Del/Veh (s)	0.0	0.0	0.0	0.0	0.0	0.0	0.0	0.0	0.1	0.1	0.0
Total Del/Veh (s)	0.6	0.9	0.5	6.7	3.4	1.2	20.3	4.5	22.9	7.7	3.6

6: Cherry Crossing Dr & Hodgen Rd Performance by movement Interval #3 8:00

Movement	EBL	EBT	EBR	WBL	WBT	WBR	NBL	NBT	NBR	SBL	SBT	SBR
Denied Del/Veh (s)		0.0	0.0	0.0	0.0	0.0	0.0		0.1	0.1		0.1
Total Del/Veh (s)		1.1	0.8	8.3	3.6	2.0	20.1		4.9	12.4		4.0

6: Cherry Crossing Dr & Hodgen Rd Performance by movement Interval #3 8:00

Movement	All
Denied Del/Veh (s)	0.0
Total Del/Veh (s)	3.9

6: Cherry Crossing Dr & Hodgen Rd Performance by movement Interval #4 8:15

Movement	EBL	EBT	EBR	WBL	WBT	WBR	NBL	NBT	NBR	SBL	SBT	SBR	All
Denied Del/Veh (s)		0.0	0.0	0.0	0.0	0.0	0.0	0.0	0.0	0.1		0.1	0.0
Total Del/Veh (s)		1.0	0.4	6.7	3.2	1.6	26.7	4.8	22.4			3.2	3.9

6: Cherry Crossing Dr & Hodgen Rd Performance by movement Entire Run

Movement	EBL	EBT	EBR	WBL	WBT	WBR	NBL	NBT	NBR	SBL	SBT	SBR
Denied Del/Veh (s)	0.0	0.0	0.0	0.0	0.0	0.0	0.0		0.0	0.1	0.1	0.1
Total Del/Veh (s)	4.8	1.0	0.6	7.2	3.4	1.5	21.8		5.0	21.3	11.0	4.6

6: Cherry Crossing Dr & Hodgen Rd Performance by movement Entire Run

























Movement	All
Denied Del/Veh (s)	0.0
Total Del/Veh (s)	3.8

Total Zone Performance By Interval

Interval Start	7:30	7:45	8:00	8:15	All	
Denied Del/Veh (s)		0.2	0.1	0.2	0.1	0.2
Total Del/Veh (s)		104.8	99.8	294.0	152.4	415.1

Lanes, Volumes, Timings
3: SH 83 & Hodgen Rd

2040 Background + Site
AM

												
Lane Group	EBL	EBT	EBR	WBL	WBT	WBR	NBL	NBT	NBR	SBL	SBT	SBR
Lane Configurations												
Traffic Volume (vph)	100	144	186	390	341	394	77	594	124	159	579	191
Future Volume (vph)	100	144	186	390	341	394	77	594	124	159	579	191
Ideal Flow (vphpl)	1900	1900	1900	1900	1900	1900	1900	1900	1900	1900	1900	1900
Storage Length (ft)	450		450	400		400	200		900	650		400
Storage Lanes	1		1	1		1	1		1	2		1
Taper Length (ft)	100			100			100			100		
Lane Util. Factor	1.00	1.00	1.00	1.00	1.00	1.00	1.00	0.95	1.00	0.97	0.95	1.00
Frt			0.850			0.850			0.850			0.850
Flt Protected	0.950			0.950			0.950			0.950		
Satd. Flow (prot)	1770	1863	1583	1770	1863	1583	1770	3539	1583	3433	3539	1583
Flt Permitted	0.547			0.486			0.343			0.271		
Satd. Flow (perm)	1019	1863	1583	905	1863	1583	639	3539	1583	979	3539	1583
Right Turn on Red			Yes			Yes			Yes			Yes
Satd. Flow (RTOR)			196			280			158			201
Link Speed (mph)		40			40			60			60	
Link Distance (ft)		843			1794			2113			2252	
Travel Time (s)		14.4			30.6			24.0			25.6	
Peak Hour Factor	0.95	0.95	0.95	0.95	0.95	0.95	0.95	0.95	0.95	0.95	0.95	0.95
Adj. Flow (vph)	105	152	196	411	359	415	81	625	131	167	609	201
Shared Lane Traffic (%)												
Lane Group Flow (vph)	105	152	196	411	359	415	81	625	131	167	609	201
Enter Blocked Intersection	No	No	No	No	No	No	No	No	No	No	No	No
Lane Alignment	Left	Left	Right	Left	Left	Right	Left	Left	Right	Left	Left	Right
Median Width(ft)		12			12			24			24	
Link Offset(ft)		0			0			0			0	
Crosswalk Width(ft)		16			16			16			16	
Two way Left Turn Lane												
Headway Factor	1.00	1.00	1.00	1.00	1.00	1.00	1.00	1.00	1.00	1.00	1.00	1.00
Turning Speed (mph)	15		9	15		9	15		9	15		9
Number of Detectors	1	2	1	1	2	1	1	2	1	1	2	1
Detector Template	Left	Thru	Right	Left	Thru	Right	Left	Thru	Right	Left	Thru	Right
Leading Detector (ft)	20	100	20	20	100	20	20	100	20	20	100	20
Trailing Detector (ft)	0	0	0	0	0	0	0	0	0	0	0	0
Detector 1 Position(ft)	0	0	0	0	0	0	0	0	0	0	0	0
Detector 1 Size(ft)	20	6	20	20	6	20	20	6	20	20	6	20
Detector 1 Type	Cl+Ex	Cl+Ex	Cl+Ex	Cl+Ex	Cl+Ex	Cl+Ex	Cl+Ex	Cl+Ex	Cl+Ex	Cl+Ex	Cl+Ex	Cl+Ex
Detector 1 Channel												
Detector 1 Extend (s)	0.0	0.0	0.0	0.0	0.0	0.0	0.0	0.0	0.0	0.0	0.0	0.0
Detector 1 Queue (s)	0.0	0.0	0.0	0.0	0.0	0.0	0.0	0.0	0.0	0.0	0.0	0.0
Detector 1 Delay (s)	0.0	0.0	0.0	0.0	0.0	0.0	0.0	0.0	0.0	0.0	0.0	0.0
Detector 2 Position(ft)		94			94			94			94	
Detector 2 Size(ft)		6			6			6			6	
Detector 2 Type		Cl+Ex			Cl+Ex			Cl+Ex			Cl+Ex	
Detector 2 Channel												
Detector 2 Extend (s)		0.0			0.0			0.0			0.0	
Turn Type	pm+pt	NA	Perm	pm+pt	NA	Perm	pm+pt	NA	Perm	pm+pt	NA	Perm
Protected Phases	7	4		3	8		5	2		1	6	
Permitted Phases	4		4	8		8	2		2	6		6

Lanes, Volumes, Timings
3: SH 83 & Hodgen Rd

2040 Background + Site
AM



Lane Group	EBL	EBT	EBR	WBL	WBT	WBR	NBL	NBT	NBR	SBL	SBT	SBR
Detector Phase	7	4	4	3	8	8	5	2	2	1	6	6
Switch Phase												
Minimum Initial (s)	5.0	5.0	5.0	5.0	5.0	5.0	5.0	5.0	5.0	5.0	5.0	5.0
Minimum Split (s)	9.5	23.5	23.5	9.5	23.5	23.5	9.5	24.5	24.5	9.5	24.5	24.5
Total Split (s)	10.4	24.0	24.0	30.0	43.6	43.6	10.0	36.0	36.0	10.0	36.0	36.0
Total Split (%)	10.4%	24.0%	24.0%	30.0%	43.6%	43.6%	10.0%	36.0%	36.0%	10.0%	36.0%	36.0%
Maximum Green (s)	6.4	18.5	18.5	26.0	38.1	38.1	6.0	29.5	29.5	6.0	29.5	29.5
Yellow Time (s)	3.0	4.5	4.5	3.0	4.5	4.5	3.0	5.5	5.5	3.0	5.5	5.5
All-Red Time (s)	1.0	1.0	1.0	1.0	1.0	1.0	1.0	1.0	1.0	1.0	1.0	1.0
Lost Time Adjust (s)	0.0	0.0	0.0	0.0	0.0	0.0	0.0	0.0	0.0	0.0	0.0	0.0
Total Lost Time (s)	4.0	5.5	5.5	4.0	5.5	5.5	4.0	6.5	6.5	4.0	6.5	6.5
Lead/Lag	Lead	Lag	Lag	Lead	Lag	Lag	Lead	Lag	Lag	Lead	Lag	Lag
Lead-Lag Optimize?	Yes	Yes	Yes	Yes	Yes	Yes	Yes	Yes	Yes	Yes	Yes	Yes
Vehicle Extension (s)	3.0	3.0	3.0	3.0	3.0	3.0	3.0	3.0	3.0	3.0	3.0	3.0
Recall Mode	None	None	None	None	None	None	None	None	None	None	None	None
Walk Time (s)		7.0	7.0		7.0	7.0		7.0	7.0		7.0	7.0
Flash Dont Walk (s)		11.0	11.0		11.0	11.0		11.0	11.0		11.0	11.0
Pedestrian Calls (#/hr)		0	0		0	0		0	0		0	0
Act Effct Green (s)	20.0	11.9	11.9	35.4	25.9	25.9	28.6	19.8	19.8	29.8	22.6	22.6
Actuated g/C Ratio	0.26	0.16	0.16	0.46	0.34	0.34	0.37	0.26	0.26	0.39	0.30	0.30
v/c Ratio	0.32	0.52	0.48	0.66	0.57	0.58	0.25	0.68	0.25	0.29	0.58	0.33
Control Delay	17.5	39.2	9.6	20.6	26.3	11.0	17.3	30.5	4.1	16.2	27.7	5.7
Queue Delay	0.0	0.0	0.0	0.0	0.0	0.0	0.0	0.0	0.0	0.0	0.0	0.0
Total Delay	17.5	39.2	9.6	20.6	26.3	11.0	17.3	30.5	4.1	16.2	27.7	5.7
LOS	B	D	A	C	C	B	B	C	A	B	C	A
Approach Delay		21.4			19.0			25.1			21.2	
Approach LOS		C			B			C			C	
90th %ile Green (s)	6.4	18.5	18.5	26.0	38.1	38.1	6.0	29.5	29.5	6.0	29.5	29.5
90th %ile Term Code	Max	Max	Max	Max	Hold	Hold	Max	Max	Max	Max	Max	Max
70th %ile Green (s)	6.4	14.2	14.2	21.7	29.5	29.5	6.0	23.8	23.8	6.0	23.8	23.8
70th %ile Term Code	Max	Gap	Gap	Gap	Hold	Hold	Max	Gap	Gap	Max	Hold	Hold
50th %ile Green (s)	6.4	11.6	11.6	17.5	22.7	22.7	6.0	19.3	19.3	6.0	19.3	19.3
50th %ile Term Code	Max	Gap	Gap	Gap	Hold	Hold	Max	Gap	Gap	Max	Hold	Hold
30th %ile Green (s)	6.4	9.6	9.6	14.4	17.6	17.6	6.0	16.4	16.4	6.0	16.4	16.4
30th %ile Term Code	Max	Gap	Gap	Gap	Hold	Hold	Max	Gap	Gap	Max	Hold	Hold
10th %ile Green (s)	0.0	7.2	7.2	11.0	22.2	22.2	0.0	12.2	12.2	6.0	22.2	22.2
10th %ile Term Code	Skip	Gap	Gap	Gap	Hold	Hold	Skip	Gap	Gap	Max	Hold	Hold

Intersection Summary

Area Type:	Other
Cycle Length:	100
Actuated Cycle Length:	76.6
Natural Cycle:	70
Control Type:	Semi Act-Uncoord
Maximum v/c Ratio:	0.68
Intersection Signal Delay:	21.4
Intersection LOS:	C
Intersection Capacity Utilization:	66.8%
ICU Level of Service:	C
Analysis Period (min):	15
90th %ile Actuated Cycle:	100





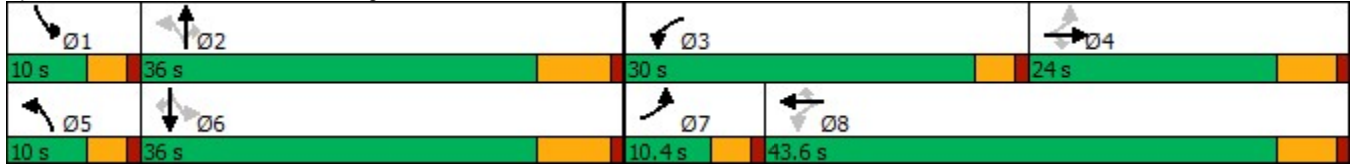













70th %ile Actuated Cycle: 85.7
 50th %ile Actuated Cycle: 74.4
 30th %ile Actuated Cycle: 66.4
 10th %ile Actuated Cycle: 56.4

Splits and Phases: 3: SH 83 & Hodgen Rd



Lanes, Volumes, Timings
1: Cherry Crossing Dr & North Commercial Access

2040 Background + Site
PM

												
Lane Group	EBL	EBT	EBR	WBL	WBT	WBR	NBL	NBT	NBR	SBL	SBT	SBR
Lane Configurations												
Traffic Volume (vph)	4	0	0	0	0	161	0	36	0	133	56	7
Future Volume (vph)	4	0	0	0	0	161	0	36	0	133	56	7
Ideal Flow (vphpl)	1900	1900	1900	1900	1900	1900	1900	1900	1900	1900	1900	1900
Storage Length (ft)	0		0	0		0	0		50	90		0
Storage Lanes	0		0	0		0	0		1	1		0
Taper Length (ft)	100			100			100			75		
Lane Util. Factor	1.00	1.00	1.00	1.00	1.00	1.00	1.00	1.00	1.00	1.00	1.00	1.00
Frt					0.865							0.983
Flt Protected		0.950								0.950		
Satd. Flow (prot)	0	1770	0	0	1611	0	0	1863	1863	1770	1831	0
Flt Permitted		0.950								0.950		
Satd. Flow (perm)	0	1770	0	0	1611	0	0	1863	1863	1770	1831	0
Link Speed (mph)		30			30			30			30	
Link Distance (ft)		409			623			534			331	
Travel Time (s)		9.3			14.2			12.1			7.5	
Peak Hour Factor	0.92	0.92	0.92	0.92	0.92	0.92	0.92	0.92	0.92	0.92	0.92	0.92
Adj. Flow (vph)	4	0	0	0	0	175	0	39	0	145	61	8
Shared Lane Traffic (%)												
Lane Group Flow (vph)	0	4	0	0	175	0	0	39	0	145	69	0
Sign Control		Stop			Stop			Free			Free	























Intersection Summary

Area Type: Other

Control Type: Unsignalized

Lanes, Volumes, Timings
6: Cherry Crossing Dr & Hodgen Rd

2040 Background + Site
PM

												
Lane Group	EBL	EBT	EBR	WBL	WBT	WBR	NBL	NBT	NBR	SBL	SBT	SBR
Lane Configurations												
Traffic Volume (vph)	10	482	65	130	535	20	50	1	151	5	1	0
Future Volume (vph)	10	482	65	130	535	20	50	1	151	5	1	0
Ideal Flow (vphpl)	1900	1900	1900	1900	1900	1900	1900	1900	1900	1900	1900	1900
Storage Length (ft)	575		150	150		470	0		105	0		0
Storage Lanes	1		1	1		1	0		1	0		0
Taper Length (ft)	100			100			50			100		
Lane Util. Factor	1.00	1.00	1.00	1.00	1.00	1.00	1.00	1.00	1.00	1.00	1.00	1.00
Frt			0.850			0.850			0.850			
Flt Protected	0.950			0.950				0.953				0.960
Satd. Flow (prot)	1770	1863	1583	1770	1863	1583	0	1775	1583	0	1788	0
Flt Permitted	0.950			0.950				0.953				0.960
Satd. Flow (perm)	1770	1863	1583	1770	1863	1583	0	1775	1583	0	1788	0
Link Speed (mph)		40			40			30				30
Link Distance (ft)		800			843			331				1348
Travel Time (s)		13.6			14.4			7.5				30.6
Peak Hour Factor	0.95	0.95	0.95	0.95	0.95	0.95	0.95	0.95	0.95	0.95	0.95	0.95
Adj. Flow (vph)	11	507	68	137	563	21	53	1	159	5	1	0
Shared Lane Traffic (%)												
Lane Group Flow (vph)	11	507	68	137	563	21	0	54	159	0	6	0
Sign Control		Free			Free			Stop			Stop	

Intersection Summary

Area Type: Other
Control Type: Unsignalized

1: Cherry Crossing Dr & North Commercial Access Performance by movement Interval #1 4:30

Movement	EBL	WBR	NBT	SBL	SBT	SBR	All
Denied Del/Veh (s)	0.1	0.1	0.1	0.0	0.0	0.0	0.1
Total Del/Veh (s)	3.7	2.7	0.5	1.9	0.4	0.4	1.9

1: Cherry Crossing Dr & North Commercial Access Performance by movement Interval #2 4:45

Movement	EBL	WBR	NBT	SBL	SBT	SBR	All
Denied Del/Veh (s)	0.1	0.2	0.1	0.0	0.0	0.0	0.1
Total Del/Veh (s)	6.8	3.7	0.3	2.0	0.4	0.6	2.4

1: Cherry Crossing Dr & North Commercial Access Performance by movement Interval #3 5:00

Movement	EBL	WBR	NBT	SBL	SBT	SBR	All
Denied Del/Veh (s)	0.1	0.2	0.2	0.1	0.0	0.0	0.1
Total Del/Veh (s)	6.6	3.4	0.3	2.0	0.3	0.1	2.2

1: Cherry Crossing Dr & North Commercial Access Performance by movement Interval #4 5:15

Movement	EBL	WBR	NBT	SBL	SBT	SBR	All
Denied Del/Veh (s)	0.1	0.2	0.1	0.0	0.0	0.0	0.1
Total Del/Veh (s)	5.8	3.0	0.4	1.8	0.3	0.4	2.2

1: Cherry Crossing Dr & North Commercial Access Performance by movement Entire Run

Movement	EBL	WBR	NBT	SBL	SBT	SBR	All
Denied Del/Veh (s)	0.1	0.2	0.1	0.0	0.0	0.0	0.1
Total Del/Veh (s)	4.9	3.2	0.4	2.0	0.4	0.4	2.2

6: Cherry Crossing Dr & Hodgen Rd Performance by movement Interval #1 4:30

Movement	EBL	EBT	EBR	WBL	WBT	WBR	NBL	NBR	SBL	All
Denied Del/Veh (s)	0.0	0.0	0.0	0.0	0.0	0.0	0.0	0.0	0.1	0.0
Total Del/Veh (s)	1.2	1.2	0.5	7.1	3.1	3.3	25.3	6.0	12.2	3.7

6: Cherry Crossing Dr & Hodgen Rd Performance by movement Interval #2 4:45

Movement	EBL	EBT	EBR	WBL	WBT	WBR	NBL	NBR	SBL	SBT	All
Denied Del/Veh (s)	0.0	0.0	0.0	0.0	0.0	0.0	0.0	0.1	0.1		0.0
Total Del/Veh (s)	6.2	1.4	0.5	5.4	3.3	1.6	19.5	6.0	29.8		3.6

6: Cherry Crossing Dr & Hodgen Rd Performance by movement Interval #3 5:00

Movement	EBL	EBT	EBR	WBL	WBT	WBR	NBL	NBT	NBR	SBL	All
Denied Del/Veh (s)	0.0	0.0	0.0	0.0	0.0	0.0	0.0	0.0	0.0		0.0
Total Del/Veh (s)	3.4	1.4	0.5	6.8	3.2	2.0	26.0	7.4	8.3		4.0

6: Cherry Crossing Dr & Hodgen Rd Performance by movement Interval #4 5:15

Movement	EBL	EBT	EBR	WBL	WBT	WBR	NBL	NBT	NBR	SBL	All
Denied Del/Veh (s)	0.0	0.0	0.0	0.0	0.0	0.0	0.0		0.1	0.1	0.0
Total Del/Veh (s)	4.2	1.4	0.6	5.7	3.3	2.0	19.3		5.8	25.3	3.7

6: Cherry Crossing Dr & Hodgen Rd Performance by movement Entire Run

























Movement	EBL	EBT	EBR	WBL	WBT	WBR	NBL	NBT	NBR	SBL	SBT	All
Denied Del/Veh (s)	0.0	0.0	0.0	0.0	0.0	0.0	0.0	0.0	0.0	0.1		0.0
Total Del/Veh (s)	4.3	1.4	0.5	6.4	3.3	2.5	23.9	10.9	6.6	29.0		3.8

Total Zone Performance By Interval

Interval Start	4:30	4:45	5:00	5:15	All
Denied Del/Veh (s)		0.1	0.2	0.3	0.2
Total Del/Veh (s)		169.4	102.8	356.3	116.8

Lanes, Volumes, Timings
3: SH 83 & Hodgen Rd

2040 Background + Site
PM

												
Lane Group	EBL	EBT	EBR	WBL	WBT	WBR	NBL	NBT	NBR	SBL	SBT	SBR
Lane Configurations												
Traffic Volume (vph)	182	340	116	122	304	280	189	787	395	366	685	192
Future Volume (vph)	182	340	116	122	304	280	189	787	395	366	685	192
Ideal Flow (vphpl)	1900	1900	1900	1900	1900	1900	1900	1900	1900	1900	1900	1900
Storage Length (ft)	450		450	400		400	0		900	650		400
Storage Lanes	1		1	1		1	1		1	2		1
Taper Length (ft)	100			100			100			100		
Lane Util. Factor	1.00	1.00	1.00	1.00	1.00	1.00	1.00	0.95	1.00	0.97	0.95	1.00
Frt			0.850			0.850			0.850			0.850
Flt Protected	0.950			0.950			0.950			0.950		
Satd. Flow (prot)	1770	1863	1583	1770	1863	1583	1770	3539	1583	3433	3539	1583
Flt Permitted	0.214			0.346			0.299			0.950		
Satd. Flow (perm)	399	1863	1583	645	1863	1583	557	3539	1583	3433	3539	1583
Right Turn on Red			Yes			Yes			Yes			Yes
Satd. Flow (RTOR)			131			287			288			202
Link Speed (mph)		40			40			60				60
Link Distance (ft)		843			4808			4090				2881
Travel Time (s)		14.4			82.0			46.5				32.7
Peak Hour Factor	0.95	0.95	0.95	0.95	0.95	0.95	0.95	0.95	0.95	0.95	0.95	0.95
Adj. Flow (vph)	192	358	122	128	320	295	199	828	416	385	721	202
Shared Lane Traffic (%)												
Lane Group Flow (vph)	192	358	122	128	320	295	199	828	416	385	721	202
Enter Blocked Intersection	No	No	No	No	No	No	No	No	No	No	No	No
Lane Alignment	Left	Left	Right	Left	Left	Right	Left	Left	Right	Left	Left	Right
Median Width(ft)		12			12			24				24
Link Offset(ft)		0			0			0				0
Crosswalk Width(ft)		16			16			16				16
Two way Left Turn Lane												
Headway Factor	1.00	1.00	1.00	1.00	1.00	1.00	1.00	1.00	1.00	1.00	1.00	1.00
Turning Speed (mph)	15		9	15		9	15		9	15		9
Number of Detectors	1	2	1	1	2	1	1	2	1	1	2	1
Detector Template	Left	Thru	Right	Left	Thru	Right	Left	Thru	Right	Left	Thru	Right
Leading Detector (ft)	20	100	20	20	100	20	20	100	20	20	100	20
Trailing Detector (ft)	0	0	0	0	0	0	0	0	0	0	0	0
Detector 1 Position(ft)	0	0	0	0	0	0	0	0	0	0	0	0
Detector 1 Size(ft)	20	6	20	20	6	20	20	6	20	20	6	20
Detector 1 Type	Cl+Ex	Cl+Ex	Cl+Ex	Cl+Ex	Cl+Ex	Cl+Ex	Cl+Ex	Cl+Ex	Cl+Ex	Cl+Ex	Cl+Ex	Cl+Ex
Detector 1 Channel												
Detector 1 Extend (s)	0.0	0.0	0.0	0.0	0.0	0.0	0.0	0.0	0.0	0.0	0.0	0.0
Detector 1 Queue (s)	0.0	0.0	0.0	0.0	0.0	0.0	0.0	0.0	0.0	0.0	0.0	0.0
Detector 1 Delay (s)	0.0	0.0	0.0	0.0	0.0	0.0	0.0	0.0	0.0	0.0	0.0	0.0
Detector 2 Position(ft)		94			94			94				94
Detector 2 Size(ft)		6			6			6				6
Detector 2 Type		Cl+Ex			Cl+Ex			Cl+Ex				Cl+Ex
Detector 2 Channel												
Detector 2 Extend (s)		0.0			0.0			0.0				0.0
Turn Type	pm+pt	NA	Perm	pm+pt	NA	Perm	pm+pt	NA	Perm	Prot	NA	Perm
Protected Phases	7	4		3	8		5	2		1	6	
Permitted Phases	4		4	8		8	2		2			6

Lanes, Volumes, Timings
3: SH 83 & Hodgen Rd

2040 Background + Site
PM



Lane Group	EBL	EBT	EBR	WBL	WBT	WBR	NBL	NBT	NBR	SBL	SBT	SBR
Detector Phase	7	4	4	3	8	8	5	2	2	1	6	6
Switch Phase												
Minimum Initial (s)	5.0	5.0	5.0	5.0	5.0	5.0	5.0	5.0	5.0	5.0	5.0	5.0
Minimum Split (s)	10.0	10.5	10.5	10.0	10.5	10.5	10.0	11.5	11.5	10.0	11.5	11.5
Total Split (s)	15.0	35.0	35.0	10.0	30.0	30.0	15.0	35.0	35.0	20.0	40.0	40.0
Total Split (%)	15.0%	35.0%	35.0%	10.0%	30.0%	30.0%	15.0%	35.0%	35.0%	20.0%	40.0%	40.0%
Maximum Green (s)	10.0	30.0	30.0	5.0	25.0	25.0	10.0	30.0	30.0	15.0	35.0	35.0
Yellow Time (s)	3.0	3.0	3.0	3.0	3.0	3.0	3.0	3.0	3.0	3.0	3.0	3.0
All-Red Time (s)	2.0	2.0	2.0	2.0	2.0	2.0	2.0	2.0	2.0	2.0	2.0	2.0
Lost Time Adjust (s)	0.0	0.0	0.0	0.0	0.0	0.0	0.0	0.0	0.0	0.0	0.0	0.0
Total Lost Time (s)	5.0	5.0	5.0	5.0	5.0	5.0	5.0	5.0	5.0	5.0	5.0	5.0
Lead/Lag	Lead	Lag	Lag	Lead	Lag	Lag	Lead	Lag	Lag	Lead	Lag	Lag
Lead-Lag Optimize?	Yes	Yes	Yes	Yes	Yes	Yes	Yes	Yes	Yes	Yes	Yes	Yes
Vehicle Extension (s)	3.0	3.0	3.0	3.0	3.0	3.0	3.0	3.0	3.0	3.0	3.0	3.0
Recall Mode	None	None	None	None	None	None	None	Max	Max	None	Max	Max
Act Effect Green (s)	35.0	25.3	25.3	25.7	20.6	20.6	40.0	30.6	30.6	14.0	35.1	35.1
Actuated g/C Ratio	0.37	0.27	0.27	0.27	0.22	0.22	0.42	0.32	0.32	0.15	0.37	0.37
v/c Ratio	0.67	0.72	0.24	0.55	0.79	0.52	0.56	0.73	0.59	0.76	0.55	0.28
Control Delay	33.4	40.6	5.4	31.8	50.1	7.8	20.7	34.0	12.9	50.3	26.5	4.5
Queue Delay	0.0	0.0	0.0	0.0	0.0	0.0	0.0	0.0	0.0	0.0	0.0	0.0
Total Delay	33.4	40.6	5.4	31.8	50.1	7.8	20.7	34.0	12.9	50.3	26.5	4.5
LOS	C	D	A	C	D	A	C	C	B	D	C	A
Approach Delay		32.1			30.1			26.1			30.1	
Approach LOS		C			C			C			C	
90th %ile Green (s)	10.0	30.0	30.0	5.0	25.0	25.0	10.0	30.0	30.0	15.0	35.0	35.0
90th %ile Term Code	Max	Max	Max	Max	Max	Max	Max	MaxR	MaxR	Max	MaxR	MaxR
70th %ile Green (s)	10.0	30.0	30.0	5.0	25.0	25.0	10.0	30.0	30.0	15.0	35.0	35.0
70th %ile Term Code	Max	Hold	Hold	Max	Max	Max	Max	MaxR	MaxR	Max	MaxR	MaxR
50th %ile Green (s)	10.0	27.5	27.5	5.0	22.5	22.5	10.0	30.0	30.0	15.0	35.0	35.0
50th %ile Term Code	Max	Hold	Hold	Max	Gap	Gap	Max	MaxR	MaxR	Max	MaxR	MaxR
30th %ile Green (s)	10.0	23.2	23.2	5.0	18.2	18.2	9.7	30.7	30.7	14.0	35.0	35.0
30th %ile Term Code	Max	Hold	Hold	Max	Gap	Gap	Gap	Hold	Hold	Gap	MaxR	MaxR
10th %ile Green (s)	8.5	17.0	17.0	5.0	13.5	13.5	7.5	31.3	31.3	11.2	35.0	35.0
10th %ile Term Code	Gap	Hold	Hold	Max	Gap	Gap	Gap	Hold	Hold	Gap	MaxR	MaxR

Intersection Summary

Area Type:	Other
Cycle Length:	100
Actuated Cycle Length:	95
Natural Cycle:	70
Control Type:	Semi Act-Uncoord
Maximum v/c Ratio:	0.79
Intersection Signal Delay:	29.0
Intersection LOS:	C
Intersection Capacity Utilization:	74.9%
ICU Level of Service:	D
Analysis Period (min):	15
90th %ile Actuated Cycle:	100
70th %ile Actuated Cycle:	100
50th %ile Actuated Cycle:	97.5
30th %ile Actuated Cycle:	92.9

10th %ile Actuated Cycle: 84.5

Splits and Phases: 3: SH 83 & Hodgen Rd

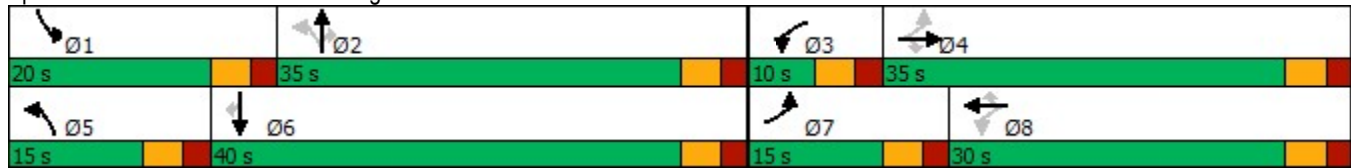

Intersection: 1: Cherry Crossing Dr & North Commercial Access, Interval #1

Movement	EB	WB	SB
Directions Served	LTR	LTR	L
Maximum Queue (ft)	20	51	18
Average Queue (ft)	3	36	5
95th Queue (ft)	17	52	26
Link Distance (ft)	374	589	
Upstream Blk Time (%)			
Queuing Penalty (veh)			
Storage Bay Dist (ft)			90
Storage Blk Time (%)			
Queuing Penalty (veh)			

Intersection: 1: Cherry Crossing Dr & North Commercial Access, Interval #2

Movement	EB	WB	SB
Directions Served	LTR	LTR	L
Maximum Queue (ft)	10	54	24
Average Queue (ft)	2	33	6
95th Queue (ft)	14	54	24
Link Distance (ft)	374	589	
Upstream Blk Time (%)			
Queuing Penalty (veh)			
Storage Bay Dist (ft)			90
Storage Blk Time (%)			
Queuing Penalty (veh)			

Intersection: 1: Cherry Crossing Dr & North Commercial Access, Interval #3

Movement	EB	WB	SB
Directions Served	LTR	LTR	L
Maximum Queue (ft)	10	53	20
Average Queue (ft)	2	34	4
95th Queue (ft)	14	50	21
Link Distance (ft)	374	589	
Upstream Blk Time (%)			
Queuing Penalty (veh)			
Storage Bay Dist (ft)			90
Storage Blk Time (%)			
Queuing Penalty (veh)			

Intersection: 1: Cherry Crossing Dr & North Commercial Access, Interval #4

Movement	EB	WB	SB
Directions Served	LTR	LTR	L
Maximum Queue (ft)	15	52	24
Average Queue (ft)	3	35	5
95th Queue (ft)	17	51	23
Link Distance (ft)	374	589	
Upstream Blk Time (%)			
Queuing Penalty (veh)			
Storage Bay Dist (ft)			90
Storage Blk Time (%)			
Queuing Penalty (veh)			

Intersection: 1: Cherry Crossing Dr & North Commercial Access, All Intervals

Movement	EB	WB	SB
Directions Served	LTR	LTR	L
Maximum Queue (ft)	30	58	34
Average Queue (ft)	2	35	5
95th Queue (ft)	16	52	24
Link Distance (ft)	374	589	
Upstream Blk Time (%)			
Queuing Penalty (veh)			
Storage Bay Dist (ft)			90
Storage Blk Time (%)			
Queuing Penalty (veh)			

Intersection: 6: Cherry Crossing Dr & Hodgen Rd, Interval #1

Movement	EB	WB	NB	NB	SB
Directions Served	R	L	LT	R	LTR
Maximum Queue (ft)	6	38	29	41	28
Average Queue (ft)	1	10	18	26	13
95th Queue (ft)	7	38	39	41	33
Link Distance (ft)			256		1303
Upstream Blk Time (%)					
Queuing Penalty (veh)					
Storage Bay Dist (ft)	150	150		105	
Storage Blk Time (%)					
Queuing Penalty (veh)					

Intersection: 6: Cherry Crossing Dr & Hodgen Rd, Interval #2

Movement	EB	WB	NB	NB	SB
Directions Served	R	L	LT	R	LTR
Maximum Queue (ft)	3	32	36	30	24
Average Queue (ft)	0	11	20	23	10
95th Queue (ft)	5	37	41	36	29
Link Distance (ft)			256		1303
Upstream Blk Time (%)					
Queuing Penalty (veh)					
Storage Bay Dist (ft)	150	150		105	
Storage Blk Time (%)					
Queuing Penalty (veh)					

Intersection: 6: Cherry Crossing Dr & Hodgen Rd, Interval #3

Movement	EB	WB	NB	NB	SB
Directions Served	R	L	LT	R	LTR
Maximum Queue (ft)	3	54	29	38	28
Average Queue (ft)	0	16	21	26	15
95th Queue (ft)	5	51	38	40	35
Link Distance (ft)			256		1303
Upstream Blk Time (%)					
Queuing Penalty (veh)					
Storage Bay Dist (ft)	150	150		105	
Storage Blk Time (%)					
Queuing Penalty (veh)					

Intersection: 6: Cherry Crossing Dr & Hodgen Rd, Interval #4

Movement	EB	WB	NB	NB	SB
Directions Served	R	L	LT	R	LTR
Maximum Queue (ft)	3	31	31	42	24
Average Queue (ft)	0	12	20	26	9
95th Queue (ft)	5	37	39	42	28
Link Distance (ft)			256		1303
Upstream Blk Time (%)					
Queuing Penalty (veh)					
Storage Bay Dist (ft)	150	150		105	
Storage Blk Time (%)					
Queuing Penalty (veh)					

Intersection: 6: Cherry Crossing Dr & Hodgen Rd, All Intervals

Movement	EB	WB	NB	NB	SB
Directions Served	R	L	LT	R	LTR
Maximum Queue (ft)	12	65	40	48	32
Average Queue (ft)	1	12	20	25	12
95th Queue (ft)	5	41	39	40	32
Link Distance (ft)			256		1303
Upstream Blk Time (%)					
Queuing Penalty (veh)					
Storage Bay Dist (ft)	150	150		105	
Storage Blk Time (%)					
Queuing Penalty (veh)					

Zone Summary

Zone wide Queuing Penalty, Interval #1: 0
Zone wide Queuing Penalty, Interval #2: 0
Zone wide Queuing Penalty, Interval #3: 0
Zone wide Queuing Penalty, Interval #4: 0
Zone wide Queuing Penalty, All Intervals: 0

Intersection: 1: Cherry Crossing Dr & North Commercial Access, Interval #1

Movement	EB	WB	SB
Directions Served	LTR	LTR	L
Maximum Queue (ft)	29	49	29
Average Queue (ft)	4	33	5
95th Queue (ft)	20	53	23
Link Distance (ft)	374	575	
Upstream Blk Time (%)			
Queuing Penalty (veh)			
Storage Bay Dist (ft)			90
Storage Blk Time (%)			
Queuing Penalty (veh)			

Intersection: 1: Cherry Crossing Dr & North Commercial Access, Interval #2

Movement	EB	WB	SB
Directions Served	LTR	LTR	L
Maximum Queue (ft)	15	50	23
Average Queue (ft)	3	31	5
95th Queue (ft)	19	49	24
Link Distance (ft)	374	575	
Upstream Blk Time (%)			
Queuing Penalty (veh)			
Storage Bay Dist (ft)			90
Storage Blk Time (%)			
Queuing Penalty (veh)			

Intersection: 1: Cherry Crossing Dr & North Commercial Access, Interval #3

Movement	EB	WB	SB
Directions Served	LTR	LTR	L
Maximum Queue (ft)	29	51	14
Average Queue (ft)	5	31	2
95th Queue (ft)	23	52	14
Link Distance (ft)	374	575	
Upstream Blk Time (%)			
Queuing Penalty (veh)			
Storage Bay Dist (ft)			90
Storage Blk Time (%)			
Queuing Penalty (veh)			

Intersection: 1: Cherry Crossing Dr & North Commercial Access, Interval #4

Movement	EB	WB	SB
Directions Served	LTR	LTR	L
Maximum Queue (ft)	14	51	30
Average Queue (ft)	3	32	4
95th Queue (ft)	17	53	21
Link Distance (ft)	374	575	
Upstream Blk Time (%)			
Queuing Penalty (veh)			
Storage Bay Dist (ft)			90
Storage Blk Time (%)			
Queuing Penalty (veh)			

Intersection: 1: Cherry Crossing Dr & North Commercial Access, All Intervals

Movement	EB	WB	SB
Directions Served	LTR	LTR	L
Maximum Queue (ft)	29	62	30
Average Queue (ft)	4	32	4
95th Queue (ft)	20	52	21
Link Distance (ft)	374	575	
Upstream Blk Time (%)			
Queuing Penalty (veh)			
Storage Bay Dist (ft)			90
Storage Blk Time (%)			
Queuing Penalty (veh)			

Intersection: 6: Cherry Crossing Dr & Hodgen Rd, Interval #1

Movement	EB	WB	NB	NB	SB
Directions Served	L	L	LT	R	LTR
Maximum Queue (ft)	7	36	36	46	12
Average Queue (ft)	1	19	23	28	1
95th Queue (ft)	9	42	42	46	8
Link Distance (ft)			256		1303
Upstream Blk Time (%)					
Queuing Penalty (veh)					
Storage Bay Dist (ft)	575	150		105	
Storage Blk Time (%)					
Queuing Penalty (veh)					

Intersection: 6: Cherry Crossing Dr & Hodgen Rd, Interval #2

Movement	WB	NB	NB	SB
Directions Served	L	LT	R	LTR
Maximum Queue (ft)	36	36	46	24
Average Queue (ft)	16	21	30	4
95th Queue (ft)	40	41	46	23
Link Distance (ft)		256		1303
Upstream Blk Time (%)				
Queuing Penalty (veh)				
Storage Bay Dist (ft)	150		105	
Storage Blk Time (%)				
Queuing Penalty (veh)				

Intersection: 6: Cherry Crossing Dr & Hodgen Rd, Interval #3

Movement	EB	EB	WB	NB	NB	SB
Directions Served	L	R	L	LT	R	LTR
Maximum Queue (ft)	7	5	47	52	49	30
Average Queue (ft)	2	1	24	21	32	7
95th Queue (ft)	13	6	43	52	51	27
Link Distance (ft)				256		1303
Upstream Blk Time (%)						
Queuing Penalty (veh)						
Storage Bay Dist (ft)	575	150	150		105	
Storage Blk Time (%)						
Queuing Penalty (veh)						

Intersection: 6: Cherry Crossing Dr & Hodgen Rd, Interval #4

Movement	EB	EB	WB	NB	NB	SB
Directions Served	L	R	L	LT	R	LTR
Maximum Queue (ft)	7	4	33	47	45	18
Average Queue (ft)	0	1	12	24	26	3
95th Queue (ft)	0	6	35	49	40	18
Link Distance (ft)				256		1303
Upstream Blk Time (%)						
Queuing Penalty (veh)						
Storage Bay Dist (ft)	575	150	150		105	
Storage Blk Time (%)						
Queuing Penalty (veh)						

Intersection: 6: Cherry Crossing Dr & Hodgen Rd, All Intervals

Movement	EB	EB	WB	NB	NB	SB
Directions Served	L	R	L	LT	R	LTR
Maximum Queue (ft)	13	9	53	63	51	30
Average Queue (ft)	1	0	17	22	29	4
95th Queue (ft)	8	4	41	47	46	20
Link Distance (ft)				256		1303
Upstream Blk Time (%)						
Queuing Penalty (veh)						
Storage Bay Dist (ft)	575	150	150		105	
Storage Blk Time (%)						
Queuing Penalty (veh)						

Zone Summary

Zone wide Queuing Penalty, Interval #1: 0
Zone wide Queuing Penalty, Interval #2: 0
Zone wide Queuing Penalty, Interval #3: 0
Zone wide Queuing Penalty, Interval #4: 0
Zone wide Queuing Penalty, All Intervals: 0

Intersection: 1: Cherry Crossing Dr & North Commercial Access, Interval #1

Movement	EB	WB	SB
Directions Served	LTR	LTR	L
Maximum Queue (ft)	25	44	20
Average Queue (ft)	6	32	5
95th Queue (ft)	25	46	23
Link Distance (ft)	374	589	
Upstream Blk Time (%)			
Queuing Penalty (veh)			
Storage Bay Dist (ft)			90
Storage Blk Time (%)			
Queuing Penalty (veh)			

Intersection: 1: Cherry Crossing Dr & North Commercial Access, Interval #2

Movement	EB	WB	SB
Directions Served	LTR	LTR	L
Maximum Queue (ft)	19	46	24
Average Queue (ft)	3	33	4
95th Queue (ft)	17	52	23
Link Distance (ft)	374	589	
Upstream Blk Time (%)			
Queuing Penalty (veh)			
Storage Bay Dist (ft)			90
Storage Blk Time (%)			
Queuing Penalty (veh)			

Intersection: 1: Cherry Crossing Dr & North Commercial Access, Interval #3

Movement	EB	WB	SB
Directions Served	LTR	LTR	L
Maximum Queue (ft)	24	61	24
Average Queue (ft)	4	36	6
95th Queue (ft)	21	60	25
Link Distance (ft)	374	589	
Upstream Blk Time (%)			
Queuing Penalty (veh)			
Storage Bay Dist (ft)			90
Storage Blk Time (%)			
Queuing Penalty (veh)			

Intersection: 1: Cherry Crossing Dr & North Commercial Access, Interval #4

Movement	EB	WB	SB
Directions Served	LTR	LTR	L
Maximum Queue (ft)	20	46	24
Average Queue (ft)	4	31	4
95th Queue (ft)	19	47	21
Link Distance (ft)	374	589	
Upstream Blk Time (%)			
Queuing Penalty (veh)			
Storage Bay Dist (ft)			90
Storage Blk Time (%)			
Queuing Penalty (veh)			

Intersection: 1: Cherry Crossing Dr & North Commercial Access, All Intervals

Movement	EB	WB	SB
Directions Served	LTR	LTR	L
Maximum Queue (ft)	30	66	34
Average Queue (ft)	4	33	5
95th Queue (ft)	21	52	23
Link Distance (ft)	374	589	
Upstream Blk Time (%)			
Queuing Penalty (veh)			
Storage Bay Dist (ft)			90
Storage Blk Time (%)			
Queuing Penalty (veh)			

Intersection: 6: Cherry Crossing Dr & Hodgen Rd, Interval #1

Movement	EB	EB	WB	NB	NB	SB
Directions Served	L	R	L	LT	R	LTR
Maximum Queue (ft)	9	3	51	36	49	44
Average Queue (ft)	2	0	25	18	31	24
95th Queue (ft)	11	5	51	40	50	50
Link Distance (ft)				256		1299
Upstream Blk Time (%)						
Queuing Penalty (veh)						
Storage Bay Dist (ft)	575	150	150		105	
Storage Blk Time (%)						
Queuing Penalty (veh)						

Intersection: 6: Cherry Crossing Dr & Hodgen Rd, Interval #2

Movement	EB	WB	NB	NB	SB
Directions Served	R	L	LT	R	LTR
Maximum Queue (ft)	6	57	39	42	48
Average Queue (ft)	1	30	20	28	21
95th Queue (ft)	7	60	44	43	51
Link Distance (ft)			256		1299
Upstream Blk Time (%)					
Queuing Penalty (veh)					
Storage Bay Dist (ft)	150	150		105	
Storage Blk Time (%)					
Queuing Penalty (veh)					

Intersection: 6: Cherry Crossing Dr & Hodgen Rd, Interval #3

Movement	EB	EB	WB	NB	NB	SB
Directions Served	L	R	L	LT	R	LTR
Maximum Queue (ft)	4	9	64	54	51	34
Average Queue (ft)	1	2	31	27	28	17
95th Queue (ft)	7	10	59	58	48	43
Link Distance (ft)				256		1299
Upstream Blk Time (%)						
Queuing Penalty (veh)						
Storage Bay Dist (ft)	575	150	150		105	
Storage Blk Time (%)				0		
Queuing Penalty (veh)				0		

Intersection: 6: Cherry Crossing Dr & Hodgen Rd, Interval #4

Movement	EB	WB	NB	NB	SB
Directions Served	L	L	LT	R	LTR
Maximum Queue (ft)	8	61	58	47	34
Average Queue (ft)	1	33	24	26	17
95th Queue (ft)	10	62	61	47	44
Link Distance (ft)			256		1299
Upstream Blk Time (%)					
Queuing Penalty (veh)					
Storage Bay Dist (ft)	575	150		105	
Storage Blk Time (%)			2		
Queuing Penalty (veh)			3		

Intersection: 6: Cherry Crossing Dr & Hodgen Rd, All Intervals

Movement	EB	EB	WB	NB	NB	SB
Directions Served	L	R	L	LT	R	LTR
Maximum Queue (ft)	17	15	71	72	59	55
Average Queue (ft)	1	1	30	22	28	20
95th Queue (ft)	8	7	59	52	48	48
Link Distance (ft)				256		1299
Upstream Blk Time (%)						
Queuing Penalty (veh)						
Storage Bay Dist (ft)	575	150	150		105	
Storage Blk Time (%)				1		
Queuing Penalty (veh)				1		

Zone Summary

Zone wide Queuing Penalty, Interval #1: 0
Zone wide Queuing Penalty, Interval #2: 0
Zone wide Queuing Penalty, Interval #3: 0
Zone wide Queuing Penalty, Interval #4: 3
Zone wide Queuing Penalty, All Intervals: 1

Intersection: 1: Cherry Crossing Dr & North Commercial Access, Interval #1

Movement	EB	WB	SB
Directions Served	LTR	LTR	L
Maximum Queue (ft)	20	43	24
Average Queue (ft)	3	25	3
95th Queue (ft)	18	41	29
Link Distance (ft)	374	575	
Upstream Blk Time (%)			
Queuing Penalty (veh)			
Storage Bay Dist (ft)			90
Storage Blk Time (%)			0
Queuing Penalty (veh)			0

Intersection: 1: Cherry Crossing Dr & North Commercial Access, Interval #2

Movement	EB	WB	SB
Directions Served	LTR	LTR	L
Maximum Queue (ft)	20	38	20
Average Queue (ft)	6	29	4
95th Queue (ft)	25	47	22
Link Distance (ft)	374	575	
Upstream Blk Time (%)			
Queuing Penalty (veh)			
Storage Bay Dist (ft)			90
Storage Blk Time (%)			
Queuing Penalty (veh)			

Intersection: 1: Cherry Crossing Dr & North Commercial Access, Interval #3

Movement	EB	WB	SB
Directions Served	LTR	LTR	L
Maximum Queue (ft)	20	51	20
Average Queue (ft)	3	34	3
95th Queue (ft)	17	54	18
Link Distance (ft)	374	575	
Upstream Blk Time (%)			
Queuing Penalty (veh)			
Storage Bay Dist (ft)			90
Storage Blk Time (%)			
Queuing Penalty (veh)			

Intersection: 1: Cherry Crossing Dr & North Commercial Access, Interval #4

Movement	EB	WB	SB
Directions Served	LTR	LTR	L
Maximum Queue (ft)	30	54	20
Average Queue (ft)	8	35	4
95th Queue (ft)	29	57	22
Link Distance (ft)	374	575	
Upstream Blk Time (%)			
Queuing Penalty (veh)			
Storage Bay Dist (ft)			90
Storage Blk Time (%)			
Queuing Penalty (veh)			

Intersection: 1: Cherry Crossing Dr & North Commercial Access, All Intervals

Movement	EB	WB	SB
Directions Served	LTR	LTR	L
Maximum Queue (ft)	30	55	45
Average Queue (ft)	5	31	4
95th Queue (ft)	23	51	23
Link Distance (ft)	374	575	
Upstream Blk Time (%)			
Queuing Penalty (veh)			
Storage Bay Dist (ft)			90
Storage Blk Time (%)			0
Queuing Penalty (veh)			0

Intersection: 6: Cherry Crossing Dr & Hodgen Rd, Interval #1

Movement	EB	EB	WB	NB	NB	SB
Directions Served	L	R	L	LT	R	LTR
Maximum Queue (ft)	9	6	69	61	51	20
Average Queue (ft)	2	1	33	28	33	4
95th Queue (ft)	14	7	69	62	53	22
Link Distance (ft)				256		1300
Upstream Blk Time (%)						
Queuing Penalty (veh)						
Storage Bay Dist (ft)	575	150	150		105	
Storage Blk Time (%)						
Queuing Penalty (veh)						

Intersection: 6: Cherry Crossing Dr & Hodgen Rd, Interval #2

Movement	EB	EB	WB	NB	NB	SB
Directions Served	L	R	L	LT	R	LTR
Maximum Queue (ft)	26	6	68	41	82	31
Average Queue (ft)	6	1	27	21	38	15
95th Queue (ft)	27	7	64	44	74	38
Link Distance (ft)				256		1300
Upstream Blk Time (%)						
Queuing Penalty (veh)						
Storage Bay Dist (ft)	575	150	150		105	
Storage Blk Time (%)					0	
Queuing Penalty (veh)					0	

Intersection: 6: Cherry Crossing Dr & Hodgen Rd, Interval #3

Movement	EB	WB	NB	NB	SB
Directions Served	L	L	LT	R	LTR
Maximum Queue (ft)	25	47	61	75	27
Average Queue (ft)	4	24	29	42	6
95th Queue (ft)	18	49	68	81	28
Link Distance (ft)			256		1300
Upstream Blk Time (%)					
Queuing Penalty (veh)					
Storage Bay Dist (ft)	575	150		105	
Storage Blk Time (%)			0	0	
Queuing Penalty (veh)			0	0	

Intersection: 6: Cherry Crossing Dr & Hodgen Rd, Interval #4

Movement	EB	EB	WB	NB	NB	SB
Directions Served	L	R	L	LT	R	LTR
Maximum Queue (ft)	24	6	38	62	63	31
Average Queue (ft)	4	1	21	25	40	7
95th Queue (ft)	18	7	46	48	64	29
Link Distance (ft)				256		1300
Upstream Blk Time (%)						
Queuing Penalty (veh)						
Storage Bay Dist (ft)	575	150	150		105	
Storage Blk Time (%)					0	
Queuing Penalty (veh)					0	

Intersection: 6: Cherry Crossing Dr & Hodgen Rd, All Intervals

Movement	EB	EB	WB	NB	NB	SB
Directions Served	L	R	L	LT	R	LTR
Maximum Queue (ft)	34	12	78	84	90	37
Average Queue (ft)	4	1	26	26	38	8
95th Queue (ft)	20	6	58	57	69	30
Link Distance (ft)				256		1300
Upstream Blk Time (%)						
Queuing Penalty (veh)						
Storage Bay Dist (ft)	575	150	150		105	
Storage Blk Time (%)				0	0	
Queuing Penalty (veh)				0	0	

Zone Summary

Zone wide Queuing Penalty, Interval #1: 0
Zone wide Queuing Penalty, Interval #2: 0
Zone wide Queuing Penalty, Interval #3: 0
Zone wide Queuing Penalty, Interval #4: 0
Zone wide Queuing Penalty, All Intervals: 0