

VEHICLE TRACKING
N.T.S.

INSTALLATION REQUIREMENTS

1. ALL ENTRANCES TO THE CONSTRUCTION SITE ARE TO BE STABILIZED PRIOR TO CONSTRUCTION BEGINNING.
2. CONSTRUCTION ENTRANCES ARE TO BE BUILT WITH AN APRON TO ALLOW FOR TURNING TRAFFIC, BUT SHOULD NOT BE BUILT OVER EXISTING PAVEMENT EXCEPT FOR A SLIGHT OVERLAP.
3. AREAS TO BE STABILIZED ARE TO BE PROPERLY GRADED AND COMPACTED PRIOR TO LAYING DOWN GEOTEXTILE AND STONE.
4. CONSTRUCTION ROADS, PARKING AREAS, LOADING/UNLOADING ZONES, STORAGE AREAS, AND STAGING AREAS ARE TO BE STABILIZED.
5. CONSTRUCTION ROADS ARE TO BE BUILT TO CONFORM TO SITE GRADES, BUT SHOULD NOT HAVE SIDE SLOPES OR ROAD GRADES THAT ARE EXCESSIVELY STEEP.

MAINTENANCE REQUIREMENTS

1. REGULAR INSPECTIONS ARE TO BE MADE OF ALL STABILIZED AREAS, ESPECIALLY AFTER STORM EVENTS.
2. STONES ARE TO BE REAPPLIED PERIODICALLY AND WHEN REPAIR IS NECESSARY.
3. SEDIMENT TRACKED ONTO PAVED ROADS IS TO BE REMOVED DAILY BY SHOVELING OR SWEEPING. SEDIMENT IS NOT TO BE WASHED DOWN STORM SEWER DRAINS.
4. STORM SEWER INLET PROTECTION IS TO BE IN PLACE, INSPECTED, AND CLEANED IF NECESSARY.
5. OTHER ASSOCIATED SEDIMENT CONTROL MEASURES ARE TO BE INSPECTED TO ENSURE GOOD WORKING CONDITION.

VTC VEHICLE TRACKING CONTROL
N.T.S.

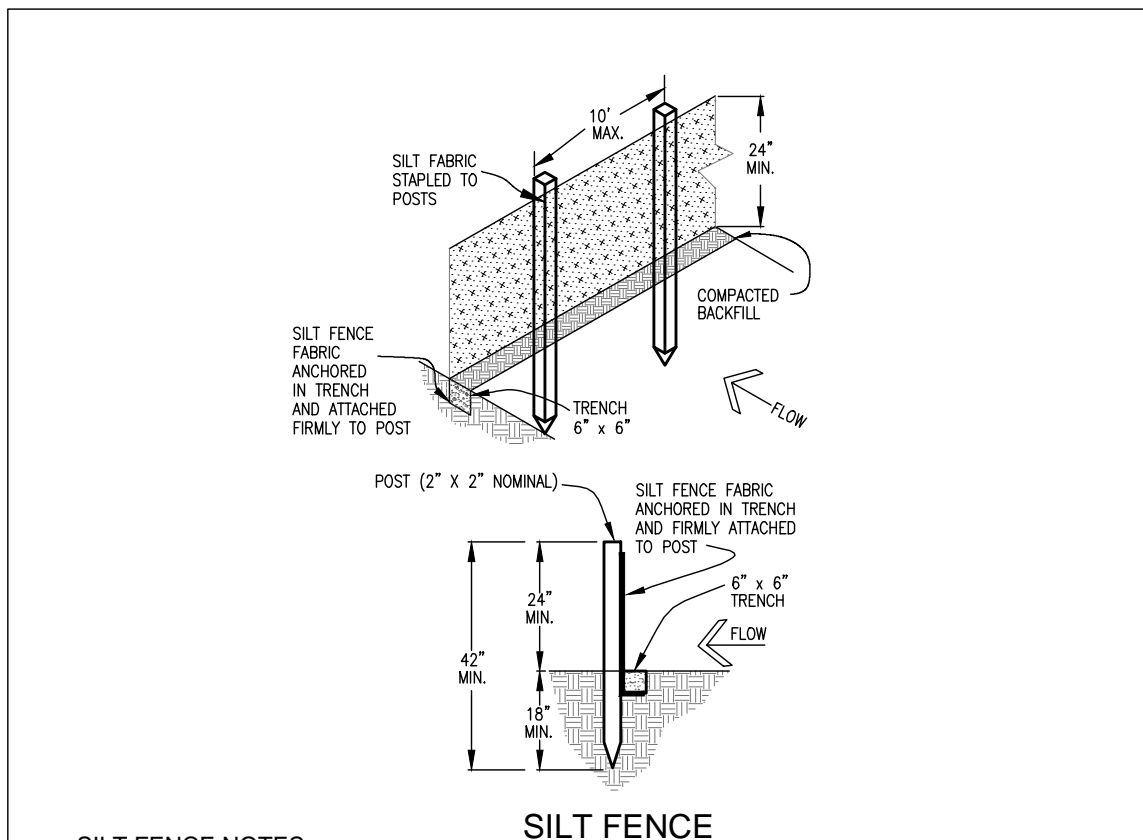

SILT FENCE
N.T.S.

INSTALLATION REQUIREMENTS

1. SILT FENCES SHALL BE INSTALLED PRIOR TO ANY LAND DISTURBING ACTIVITIES.
2. WHEN JOINTS ARE NECESSARY, SILT FENCE GEOTEXTILE SHALL BE SPICED TOGETHER ONLY AT SUPPORT POSTS AND SECURELY SEALED.
3. METAL POSTS SHALL BE "STUDDED TEE" OR "U" TYPE WITH MINIMUM WEIGHT OF 1.33 POUNDS PER LINEAR FOOT. WOOD POSTS SHALL HAVE A MINIMUM DIAMETER OR CROSS SECTION DIMENSION OF 2 INCHES.
4. THE FILTER MATERIAL SHALL BE FASTENED SECURELY TO METAL OR WOOD POSTS USING WIRE TIES OR TO WOOD POSTS WITH 3/4" LONG #9 HEAVY-DUTY STAPLES. THE SILT FENCE GEOTEXTILE SHALL NOT BE STAPLED TO EXISTING TREES.
5. WHILE NOT REQUIRED, WIRE MESH FENCE MAY BE USED TO SUPPORT THE GEOTEXTILE. WIRE FENCE SHALL BE FASTENED SECURELY TO THE UPSLOPE SIDE OF THE POSTS USING HEAVY-DUTY WIRE STAPLES AT LEAST 3/4" LONG. THE WIRE OR MESH RINGS THE WIRE SHALL EXTEND INTO THE TRENCH A MINIMUM OF 6" AND SHALL NOT EXTEND MORE THAN 3" ABOVE THE ORIGINAL GROUND SURFACE.

MAINTENANCE REQUIREMENTS

1. CONTRACTOR SHALL INSPECT SILT FENCES IMMEDIATELY AFTER EACH RAINFALL, AT LEAST DAILY DURING PROLONGED RAINFALL, AND WEEKLY DURING PERIODS OF NO RAINFALL.
2. DAMAGED OR INEFFECTIVE BARRIERS SHALL BE PROMPTLY REPAIRED OR REPLACED.
3. SEDIMENT SHALL BE REMOVED FROM BEHIND SILT FENCE WHEN IT ACCUMULATES TO HALF THE EXPOSED GEOTEXTILE HEIGHT.
4. SILT FENCES SHALL BE REMOVED WHEN ADEQUATE VEGETATIVE COVER IS ATTAINED AS APPROVED BY THE CITY.

SF SILT FENCE DETAIL
N.T.S.

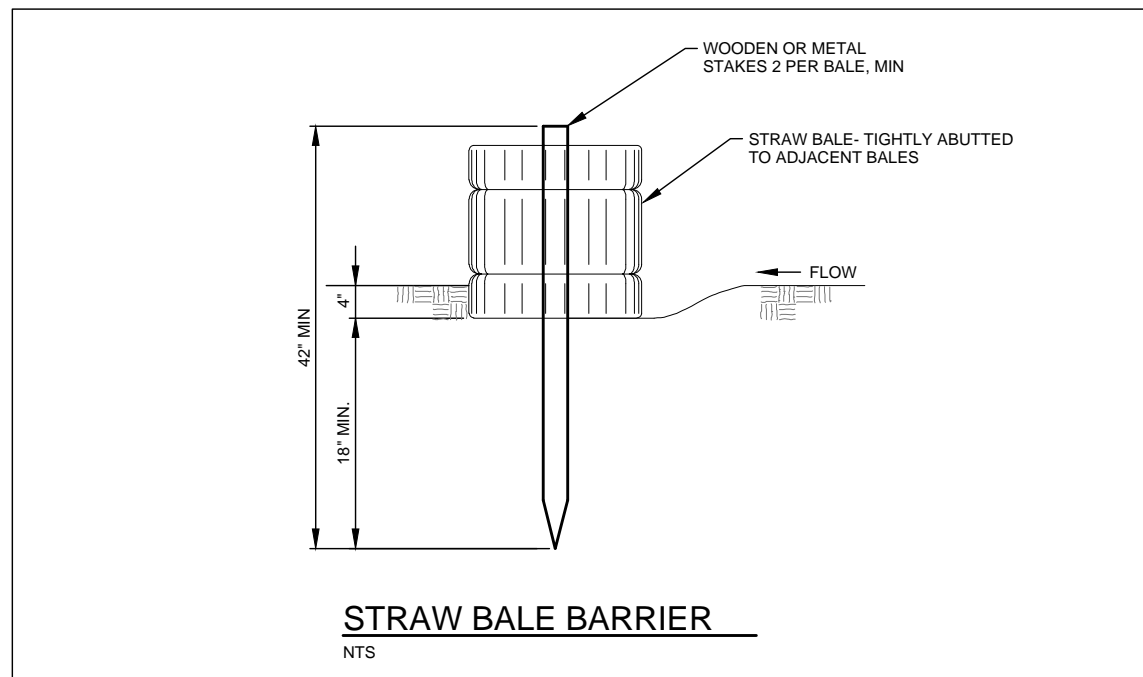

STRAW BALE BARRIER
N.T.S.

INSTALLATION REQUIREMENTS

1. STRAW BALE BARRIERS SHALL BE INSTALLED PRIOR TO ANY LAND DISTURBING ACTIVITIES.
2. BALES SHALL CONSIST OF APPROXIMATELY 5 CUBIC FEET OF CERTIFIED WHEAT FRESH HAY OR STRAW AND WEIGH NOT LESS THAN 35 POUNDS.
3. BALES ARE TO BE PLACED IN A SINGLE ROW WITH THE END OF THE BALES TIGHTLY ABUTTING ONE ANOTHER.
4. EACH BALE IS TO BE SECURELY ANCHORED WITH AT LEAST TWO STAKES AND THE FIRST STAKE IS TO BE DRIVEN TOWARD THE PREVIOUSLY LAID BALE TO FORCE THE BALES TOGETHER.
5. STAKES ARE TO BE A MINIMUM OF 42 INCHES LONG. METAL STAKES SHALL BE STANDARD 1" OR 1 1/2" TYPE WITH MINIMUM WEIGHT OF 1.33 POUNDS PER LINEAR FOOT. WOOD STAKES SHALL HAVE A MINIMUM DIAMETER OR CROSS SECTION DIMENSION OF 2 INCHES.
6. BALES ARE TO BE BOUND WITH EITHER WIRE OR STRING AND ORIENTED SUCH THAT THE BINDINGS ARE AROUND THE SIDES AND NOT ALONG THE TOPS AND BOTTOMS OF THE BALE.
7. GAPS BETWEEN BALES ARE TO BE CHINKED (FILLED BY WEDGING) WITH STRAW OR THE SAME MATERIAL OF THE BALE.
8. END BALES ARE TO EXTEND UPSLOPE SO THE TRAPPED RUNOFF CANNOT FLOW AROUND THE ENDS OF THE BARRIER.

MAINTENANCE REQUIREMENTS

1. CONTRACTOR SHALL INSPECT STRAW BALE BARRIERS IMMEDIATELY AFTER EACH RAINFALL, AT LEAST DAILY DURING PROLONGED RAINFALL, AND WEEKLY DURING PERIODS OF NO RAINFALL.
2. DAMAGED OR INEFFECTIVE BARRIERS SHALL BE PROMPTLY REPAIRED. REPLACING BALES IF NECESSARY, AND UNTRENCHED BALES NEED TO BE REPAIRED WITH COMPACTED BACKFILL MATERIAL.
3. SEDIMENT SHALL BE REMOVED FROM BEHIND STRAW BALE BARRIERS WHEN IT ACCUMULATES TO APPROXIMATELY 1/2 THE HEIGHT OF THE BARRIER.
4. STRAW BALE BARRIERS SHALL BE REMOVED WHEN ADEQUATE VEGETATIVE COVER IS ATTAINED AS APPROVED BY THE CITY.

SBB STRAW BALE BARRIER
N.T.S.

REV.	DESCRIPTION	DATE



PREPARED BY:
JOHN JENNINGS
2030 TABOR CT.
COLORADO SPRINGS, CO 80919

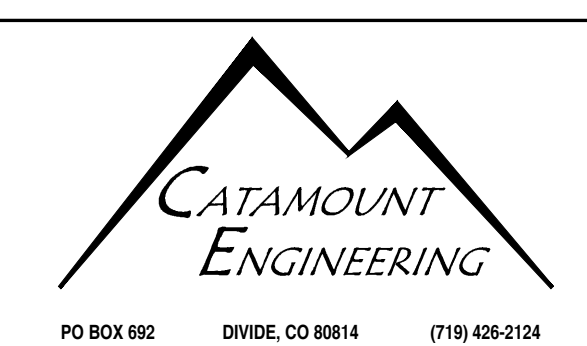

JUDGE ORR RANCHETTES	SCALE: N/A	DATE: 07/25/17	DRAWN BY: MGP
	GRADING & EROSION CONTROL DETAIL SHEET		SHEET
	16-093	3 OF 6	

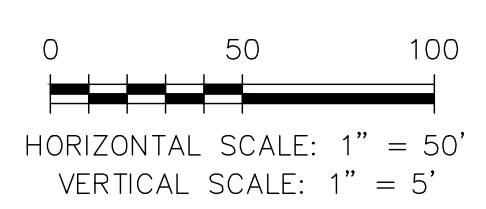
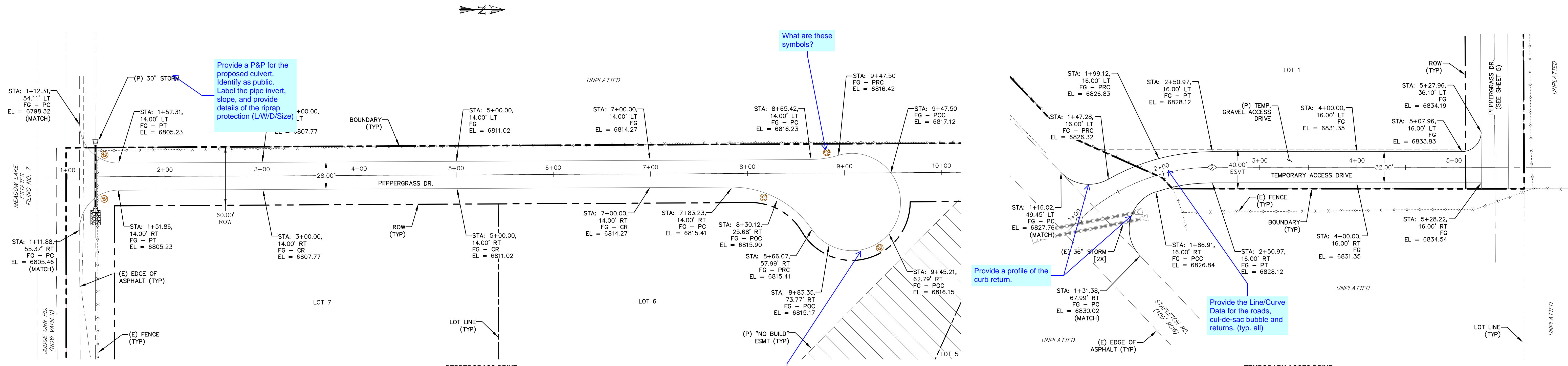

POINT TABLE - CL		
NUMBER	STATION	TYPE
1	1+00.00	PC
2	2+50.97	PT

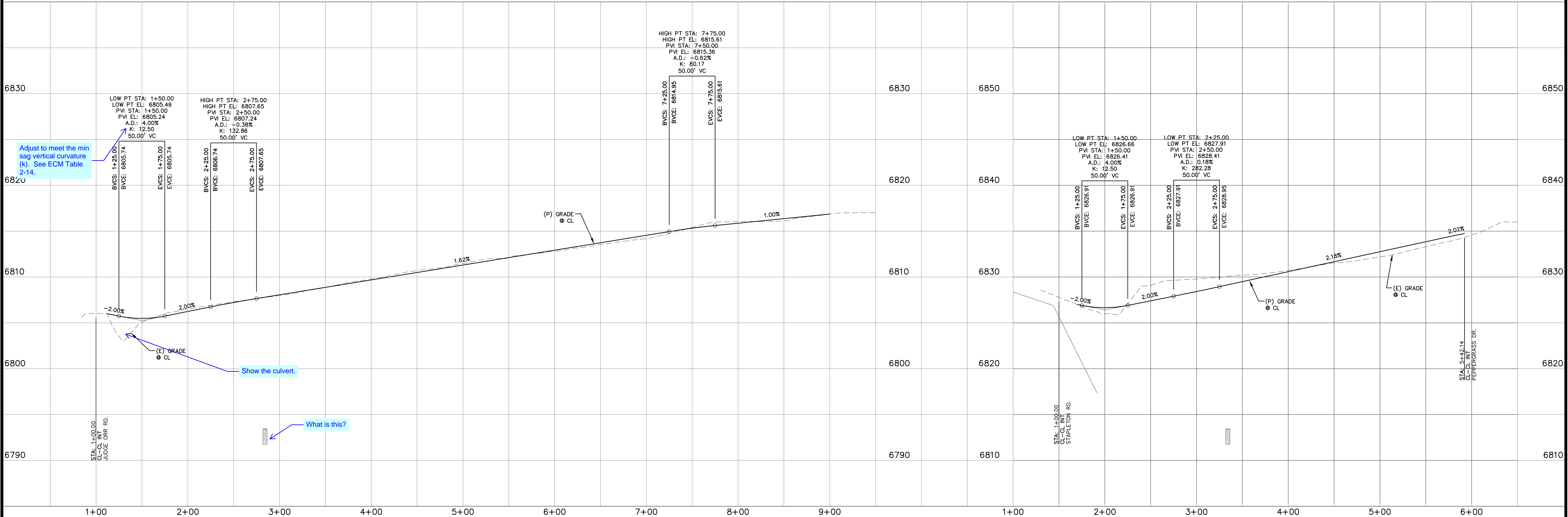

REV.	DESCRIPTION	DATE



PREPARED FOR:
JOHN JENNINGS
 2030 TABOR CT.
 COLORADO SPRINGS, CO 80919

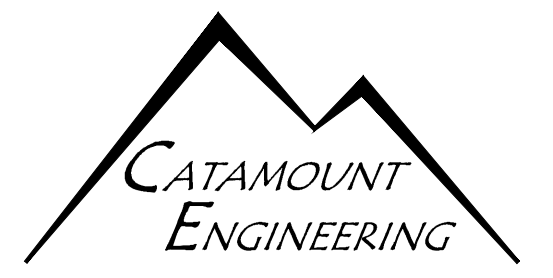

JUDGE ORR RANCHETTES
STREET IMPROVEMENT PLAN & PROFILE

SCALE: 1" = 50'	DATE: 07/25/17
JOB NUMBER: 16-093	SHEET: 4 OF 6

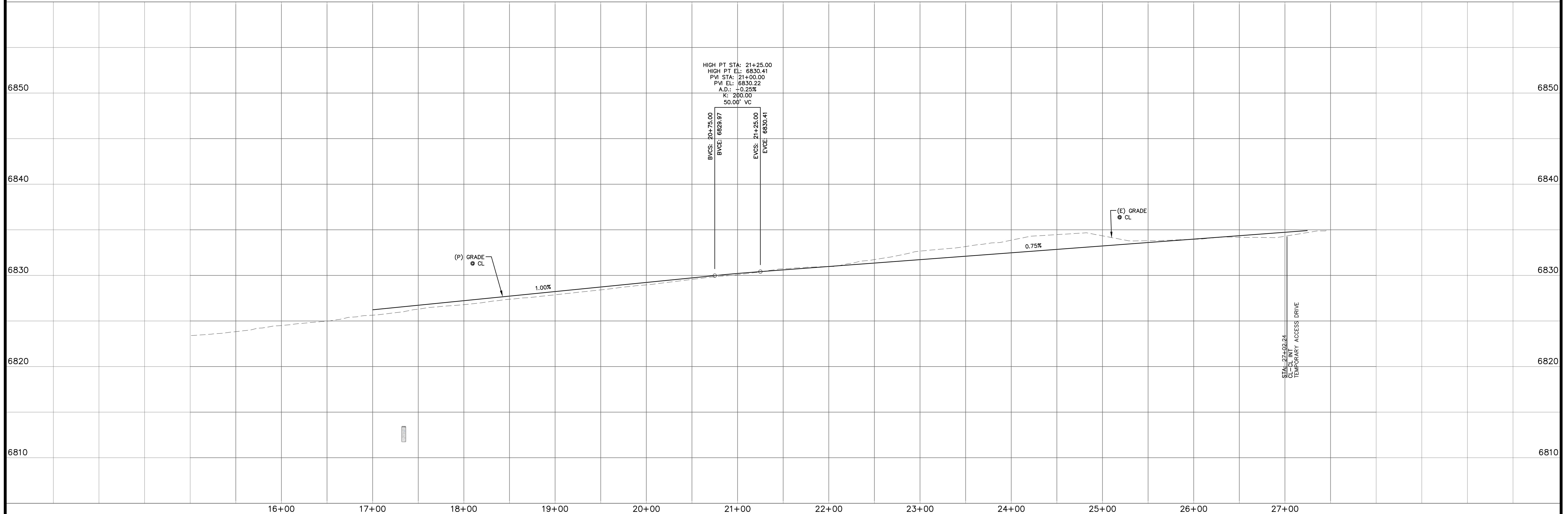
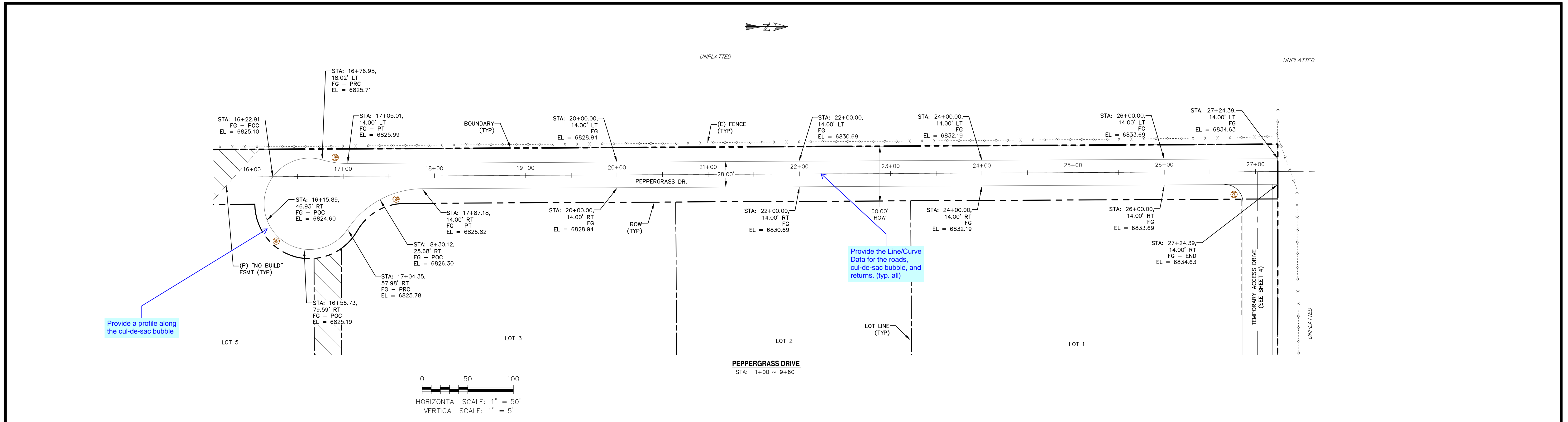

REV.	DESCRIPTION	DATE

811 Know what's below.
Call 72 hours before you dig.
For more details visit: www.call811.com

PREPARED FOR:
JOHN JENNINGS
2030 TABOR CT.
COLORADO SPRINGS, CO 80919

PREPARED UNDER MY DIRECT SUPERVISION FOR AND BEHALF OF C:
NOT FOR CONSTRUCTION
DAVID

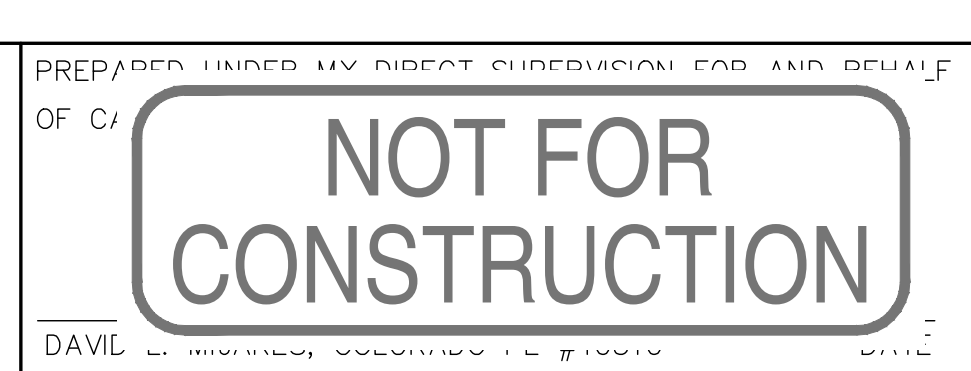

JUDGE ORR RANCHETTES
STREET IMPROVEMENT PLAN & PROFILE

SCALE: 1" = 50'	DATE: 07/25/17
JOB NUMBER: 16-093	SHEET: 5 OF 6

DRAWN BY: MGP

SIGNAGE & STRIPING NOTES:

- ALL SIGNS AND PAVEMENT MARKINGS SHALL BE IN COMPLIANCE WITH THE CURRENT MANUAL ON UNIFORM TRAFFIC CONTROL DEVICES (MUTCD).
- REMOVAL OF EXISTING PAVEMENT MARKINGS SHALL BE ACCOMPLISHED BY A METHOD THAT DOES NOT MATERIALLY DAMAGE THE PAVEMENT. THE PAVEMENT MARKINGS SHALL BE REMOVED TO THE EXTENT THAT THEY WILL NOT BE VISIBLE UNDER DAY OR NIGHT CONDITIONS. AT NO TIME WILL IT BE ACCEPTABLE TO PAINT OVER EXISTING PAVEMENT MARKINGS.
- ANY DEVIATION FROM THE STRIPING AND SIGNING PLAN SHALL BE APPROVED BY EL PASO COUNTY DEVELOPMENT SERVICES.
- ALL SIGNS SHOWN ON THE SIGNING AND STRIPING PLAN SHALL BE NEW SIGNS. EXISTING SIGNS MAY REMAIN OR BE REUSED IF THEY MEET CURRENT EL PASO COUNTY AND MUTCD STANDARDS.
- STREET NAME AND REGULATORY STOP SIGNS SHALL BE ON THE SAME POST AT INTERSECTIONS.
- ALL REMOVED SIGNS SHALL BE DISPOSED OF IN A PROPER MANNER BY THE CONTRACTOR.
- ALL STREET NAME SIGNS SHALL HAVE "C" SERIES LETTERS, WITH LOCAL ROADWAY SIGNS BEING 4" UPPER-LOWER CASE LETTERING ON 8" BLANK AND NON-LOCAL ROADWAY SIGNS BEING 6" LETTERING, UPPER-LOWER CASE ON 12" BLANK, WITH 1/2" WHITE BORDER THAT IS NOT RECESSED. MULTI-LANE ROADWAYS WITH SPEED LIMITS OF 40 MPH OR HIGHER SHALL HAVE 8" UPPER-LOWER CASE LETTERING ON 18" BLANK WITH 1/2" WHITE BORDER THAT IS NOT RECESSED.
- ALL TRAFFIC SIGNS SHALL HAVE A MINIMUM HIGH INTENSITY PRISMATIC GRADE SHEETING.
- ALL LOCAL RESIDENTIAL STREET SIGNS SHALL BE MOUNTED ON A 1.75" X 1.75" SQUARE TUBE SIGN POST AND STUB POST BASE. FOR OTHER APPLICATIONS, REFER TO THE CDOT STANDARD S-614-8 REGARDING USE OF THE P2 TUBULAR STEEL POST SLIPBASE DESIGN.
- ALL SIGNS SHALL BE SINGLE SHEET ALUMINUM WITH 0.100" MINIMUM THICKNESS.
- ALL LIMIT LINES/STOP LINES, CROSSWALK LINES, PAVEMENT LEGENDS, AND ARROWS SHALL BE A MINIMUM 125 MIL THICKNESS PREFORMED THERMOPLASTIC PAVEMENT MARKINGS WITH TAPERED LEADING EDGES PER CDOT STANDARD S-627-1. WORD AND SYMBOL MARKINGS SHALL BE THE NARROW TYPE. STOP BARS SHALL BE 24" IN WIDTH. CROSSWALKS LINES SHALL BE 12" WIDE AND 8' LONG PER CDOT S-627-1.
- ALL LONGITUDINAL LINES SHALL BE A MINIMUM 15ML THICKNESS EPOXY PAINT. ALL NON-LOCAL RESIDENTIAL ROADWAYS SHALL INCLUDE BOTH RIGHT AND LEFT EDGE LINE STRIPING AND ANY ADDITIONAL STRIPING AS REQUIRED BY CDOT S-627-1.
- THE CONTRACTOR SHALL NOTIFY EL PASO COUNTY DEVELOPMENT SERVICES (719) 520-6819 PRIOR TO AND UPON COMPLETION OF SIGNING AND STRIPING.
- THE CONTRACTOR SHALL OBTAIN A WORK IN THE RIGHT OF WAY PERMIT FROM THE EL PASO COUNTY PUBLIC SERVICE DEPARTMENT (PSD) PRIOR TO ANY SIGNAGE OR STRIPING WORK WITHIN AN EXISTING EL PASO COUNTY ROADWAY.

Coordinate with the traffic engineer to see if there are additional signage that might be necessary per the MUTCD (such as W1-1a).

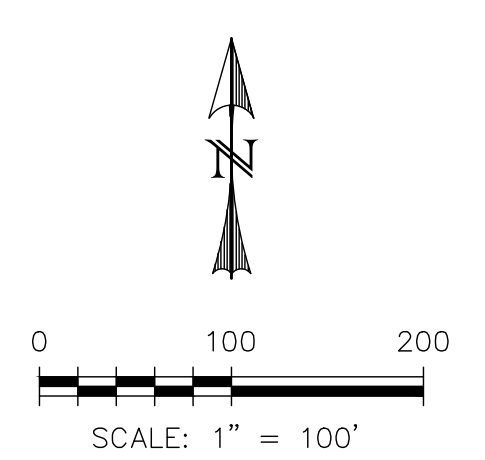
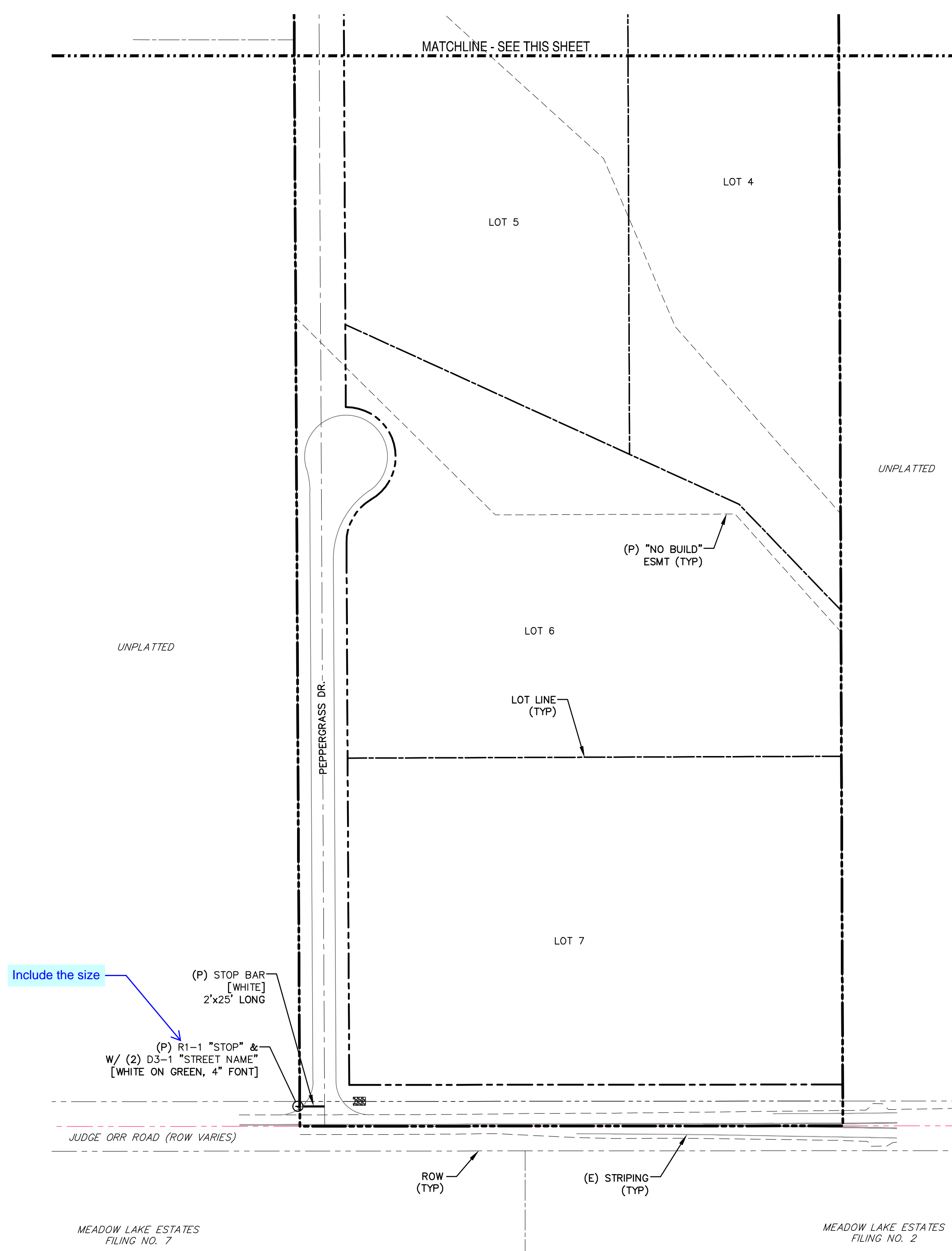
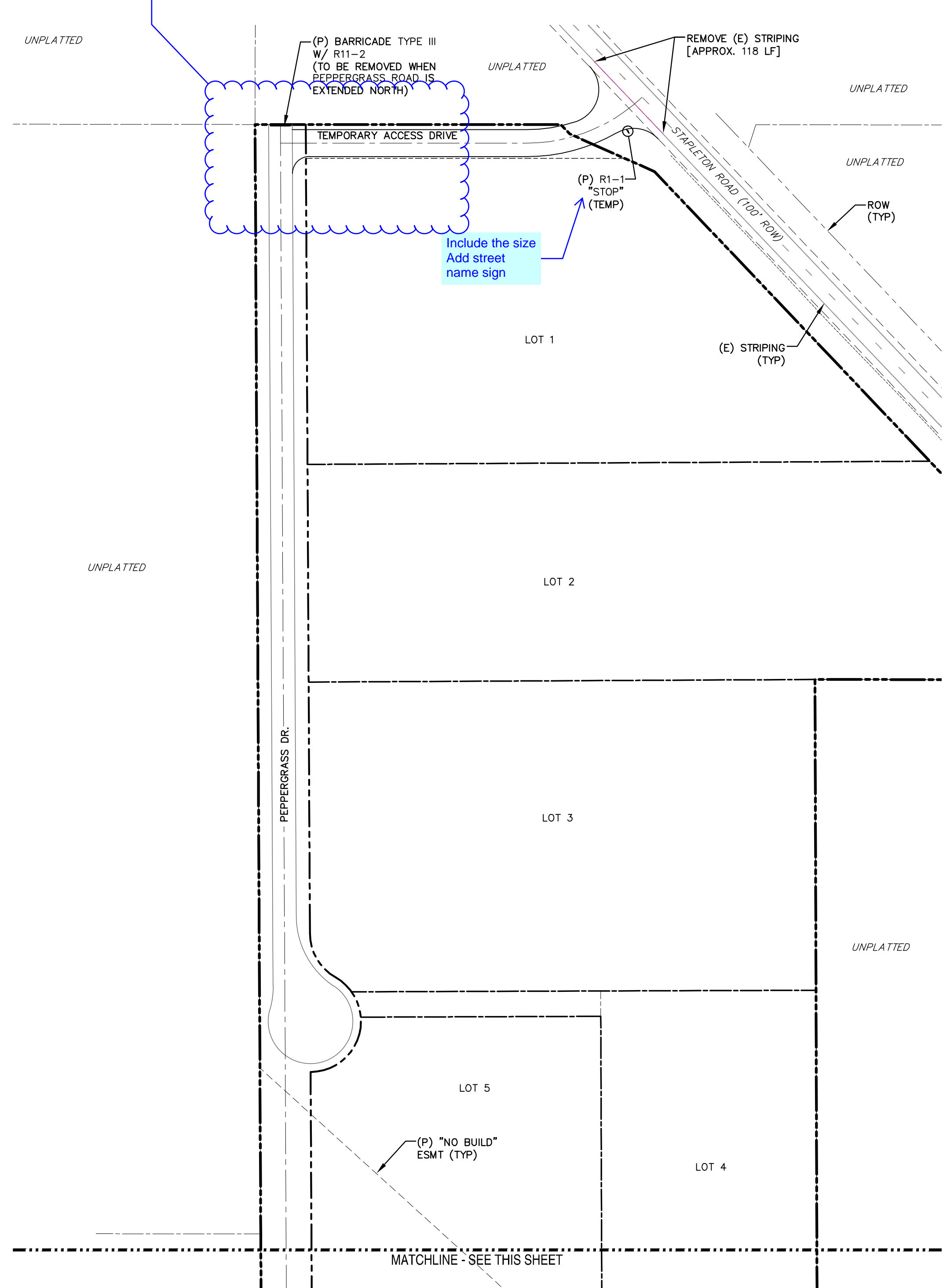

REV.	DESCRIPTION	DATE



PREPARED FOR:
JOHN JENNINGS
2030 TABOR CT.
COLORADO SPRINGS, CO 80919

PREPARED UNDER THE DIRECT SUPERVISION FOR AND BEHALF OF
CATAI
NOT FOR CONSTRUCTION
DAVIL

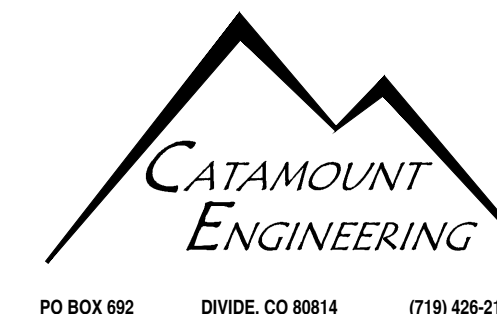

JUDGE ORR RANCHETTES
SIGNAGE & STRIPING PLAN

DESIGNED BY: MGP	DRAWN BY: MGP
SCALE: 1"=100'	DATE: 07/25/17
JOB NUMBER: 16-093	SHEET: 6 OF 6

Markup Summary

dsdlaforce (24)



Subject: Callout
Page Label: 1
Lock: Locked
Author: dsdlaforce

Replace with the actual Name, Title Address

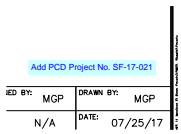

Subject: Text Box
Page Label: 1
Lock: Locked
Author: dsdlaforce

Add PCD Project No. SF-17-021



Subject: Text Box
Page Label: 1
Lock: Locked
Author: dsdlaforce

Add Point of Contacts list.

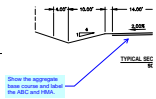

Subject: Callout
Page Label: 1
Lock: Locked
Author: dsdlaforce

Show the aggregate base course and label the ABC and HMA.



Subject: Callout
Page Label: 1
Lock: Locked
Author: dsdlaforce

Add as a 2nd & 3rd paragraph:

Filed in accordance with the requirements of the El Paso County Land Development Code, Drainage Criteria Manual, Volumes 1 and 2, and Engineering Criteria Manual as amended.

In accordance with ECM Section 1.12, these construction documents will be valid for construction for a period of 2 years from the date signed by the El Paso County Engineer. If construction has not started within those 2 years, the plans will need to be resubmitted for approval, including payment of review fees at the Planning and Community Development Directors discretion

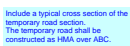

Subject: Text Box
Page Label: 1
Lock: Locked
Author: dsdlaforce

Include a typical cross section of the temporary road section.
The temporary road shall be constructed as HMA over ABC.

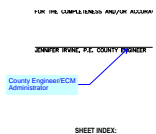

Subject: Callout
Page Label: 1
Lock: Locked
Author: dsdlaforce

County Engineer/ECM Administrator

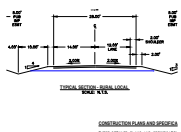

Subject: PolyLine
Page Label: 1
Lock: Locked
Author: dsdlaforce

Show the aggregate base course and label the ABC and HMA.

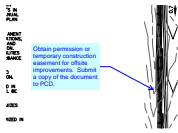

Subject: Callout
Page Label: 2
Lock: Locked
Author: dsdlaforce

Obtain permission or temporary construction easement for offsite improvements. Submit a copy of the document to PCD.

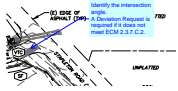

Subject: Callout
Page Label: 2
Lock: Locked
Author: dsdlaforce

Identify the intersection angle.
A Deviation Request is required if it does not meet ECM 2.3.7.C.2.

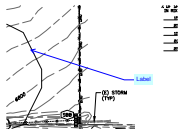

Subject: Callout
Page Label: 2
Lock: Locked
Author: dsdlaforce

Label

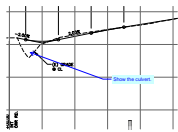

Subject: Callout
Page Label: 4
Lock: Locked
Author: dsdlaforce

Show the culvert.

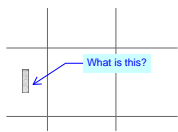

Subject: Callout
Page Label: 4
Lock: Locked
Author: dsdlaforce

What is this?

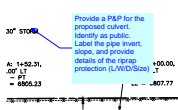

Subject: Callout
Page Label: 4
Lock: Locked
Author: dsdlaforce

Provide a P&P for the proposed culvert. Identify as public.
Label the pipe invert, slope, and provide details of the riprap protection (L/W/D/Size)

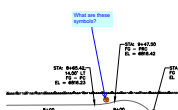

Subject: Callout
Page Label: 4
Lock: Locked
Author: dsdlaforce

What are these symbols?

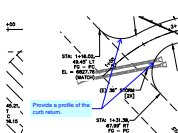

Subject: Callout
Page Label: 4
Lock: Locked
Author: dsdlaforce

Provide a profile of the curb return.

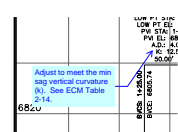

Subject: Callout
Page Label: 4
Lock: Locked
Author: dsdlaforce

Adjust to meet the min sag vertical curvature (k).
See ECM Table 2-14.



Subject: Callout
Page Label: 4
Lock: Locked
Author: dsdlaforce

Provide the Line/Curve Data for the roads, cul-de-sac bubble and returns. (typ. all)

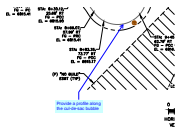

Subject: Callout
Page Label: 4
Lock: Locked
Author: dsdlaforce

Provide a profile along the cul-de-sac bubble

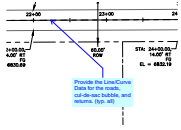

Subject: Callout
Page Label: 5
Lock: Locked
Author: dsdlaforce

Provide the Line/Curve Data for the roads, cul-de-sac bubble, and returns. (typ. all)

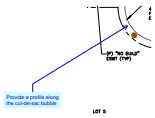

Subject: Callout
Page Label: 5
Lock: Locked
Author: dsdlaforce

Provide a profile along the cul-de-sac bubble

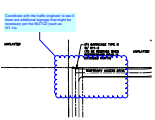

Subject: Cloud+
Page Label: 6
Lock: Locked
Author: dsdlaforce

Coordinate with the traffic engineer to see if there are additional signage that might be necessary per the MUTCD (such as W1-1a).

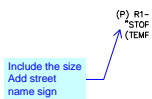

Subject: Callout
Page Label: 6
Lock: Locked
Author: dsdlaforce

Include the size
Add street name sign

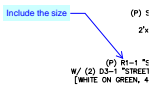

Subject: Callout
Page Label: 6
Lock: Locked
Author: dsdlaforce

Include the size