

WALDEN PRESERVE 2, FILING NO. 5
LOCATED IN THE E1/2 SEC. 15 AND IN THE SW1/4 SW1/4 SEC. 14
ALL IN T. 11 S., R. 66 W. OF THE 6th P.M., EL PASO COUNTY, COLORADO

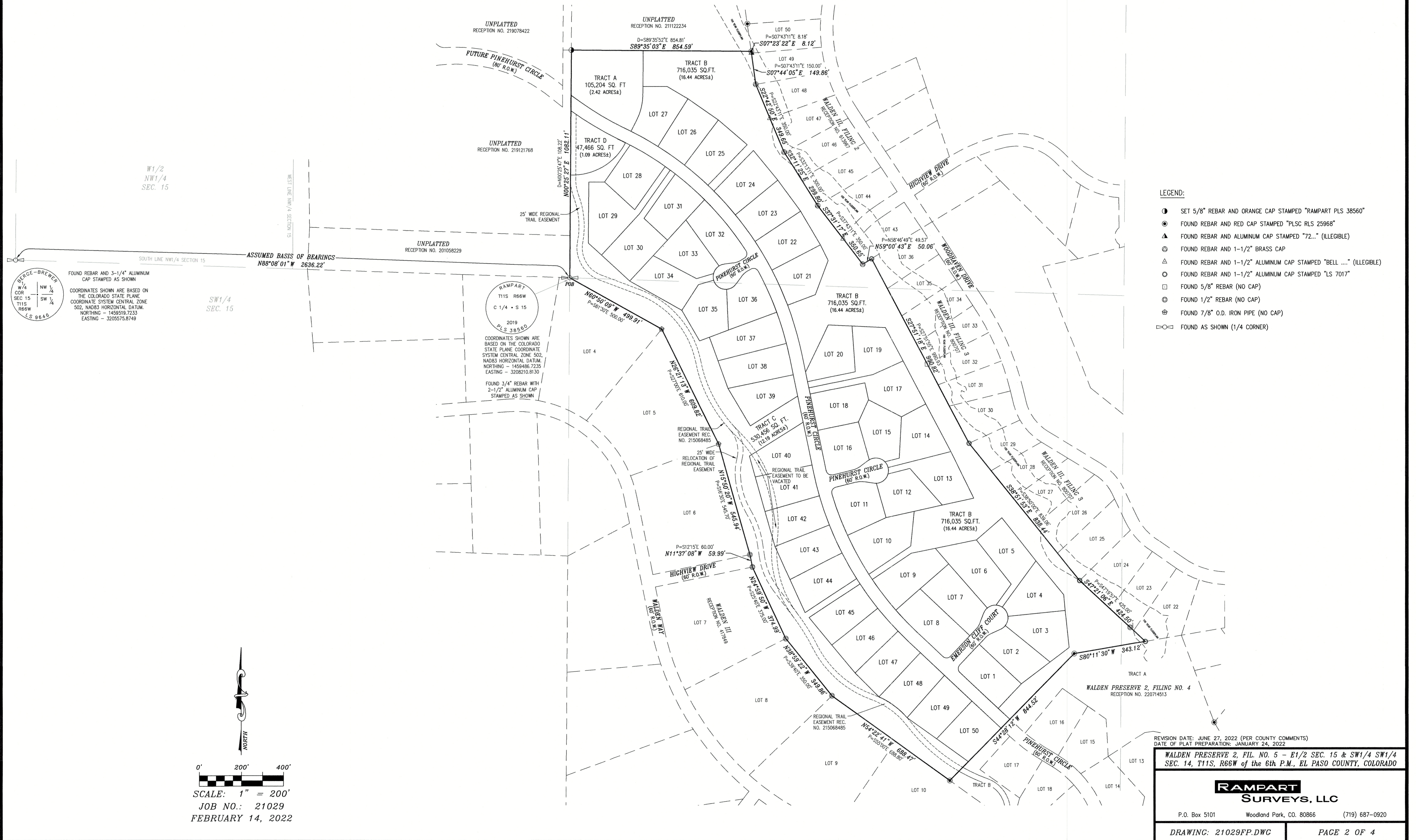

WALDEN PRESERVE 2, FILING NO. 5
LOCATED IN THE E1/2 SEC. 15 AND IN THE SW1/4 SW1/4 SEC. 14
ALL IN T. 11 S., R. 66 W. OF THE 6th P.M., EL PASO COUNTY, COLORADO

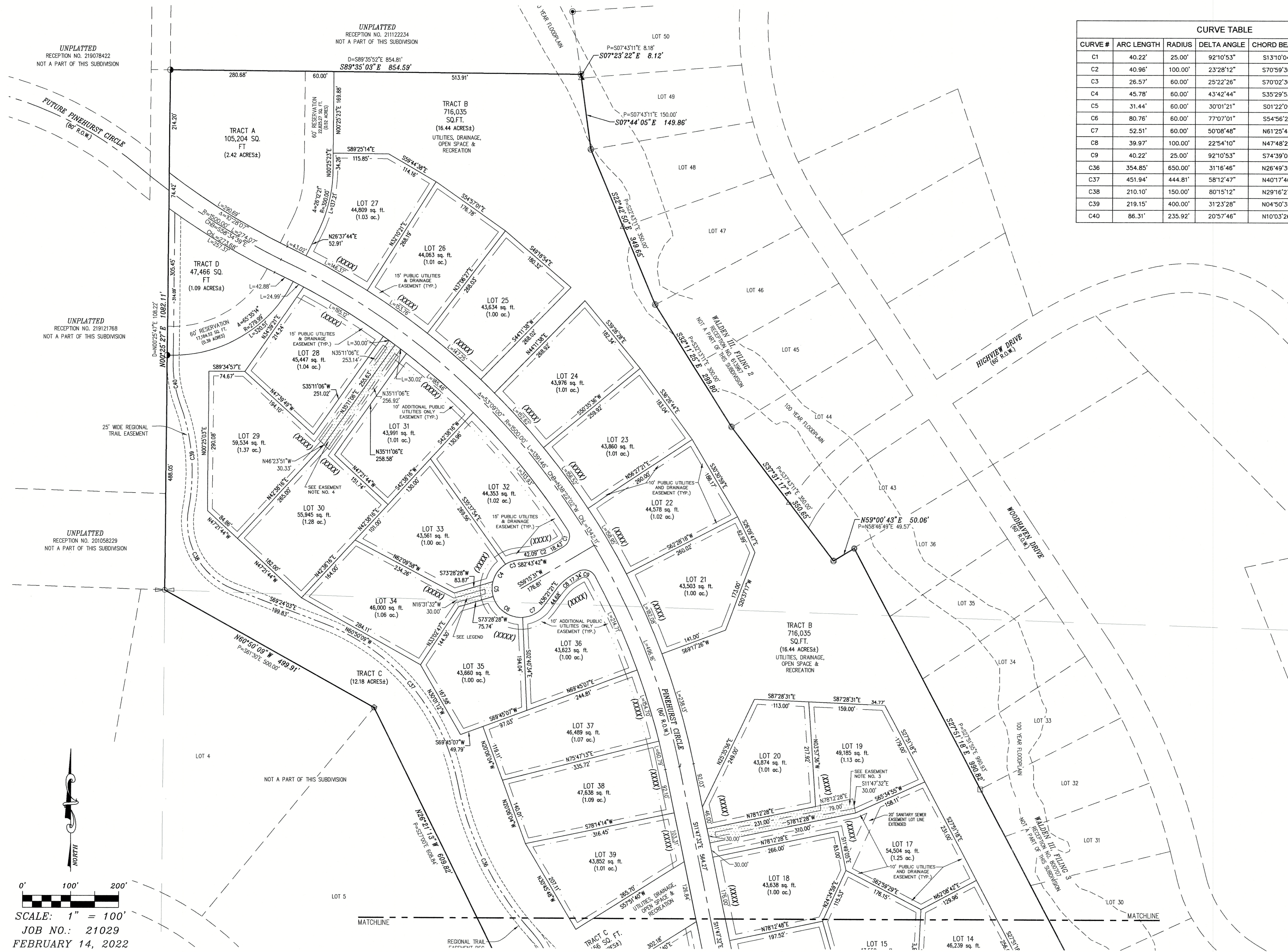

CURVE TABLE					
CURVE #	ARC LENGTH	RADIUS	DELTA ANGLE	CHORD BEARING	CHORD LENGTH
C1	40.22'	25.00'	92°10'53"	S13°10'04"W	36.02'
C2	40.96'	100.00'	23°28'12"	S70°59'36"W	40.68'
C3	26.57'	60.00'	25°22'26"	S70°02'30"W	26.36'
C4	45.78'	60.00'	43°42'44"	S35°29'53"W	44.67'
C5	31.44'	60.00'	30°01'21"	S01°22'09"E	31.08'
C6	80.76'	60.00'	77°07'01"	S54°56'21"E	74.80'
C7	52.51'	60.00'	50°08'48"	N61°25'45"E	50.85'
C8	39.97'	100.00'	22°54'10"	N47°48'26"E	39.71'
C9	40.22'	25.00'	92°10'53"	S74°39'03"E	36.02'
C36	354.85'	650.00'	31°16'46"	N26°49'39"W	350.46'
C37	451.94'	444.81'	58°12'47"	N40°17'40"W	432.75'
C38	210.10'	150.00'	80°15'12"	N29°16'27"W	193.34'
C39	219.15'	400.00'	31°23'28"	N04°50'35"W	216.42'
C40	86.31'	235.92'	20°57'46"	N10°03'26"W	85.83'

- LEGEND:
- SET 5/8" REBAR AND ORANGE CAP STAMPED "RAMPART PLS 38560"
 - ⊙ FOUND REBAR AND RED CAP STAMPED "PLSC RLS 25968"
 - △ FOUND REBAR AND ALUMINUM CAP STAMPED "72..." (ILLEGIBLE)
 - ⊗ FOUND REBAR AND 1-1/2" BRASS CAP
 - △ FOUND REBAR AND 1-1/2" ALUMINUM CAP STAMPED "BELL" (ILLEGIBLE)
 - ⊙ FOUND REBAR AND 1-1/2" ALUMINUM CAP STAMPED "LS 7017"
 - FOUND 5/8" REBAR (NO CAP)
 - ⊙ FOUND 1/2" REBAR (NO CAP)
 - ⊗ FOUND 7/8" O.D. IRON PIPE (NO CAP)
 - FOUND AS SHOWN (1/4 CORNER)
 - (XXXX) ADDRESS
 - ▨ 30' COMMON INGRESS, EGRESS & UTILITY EASEMENT

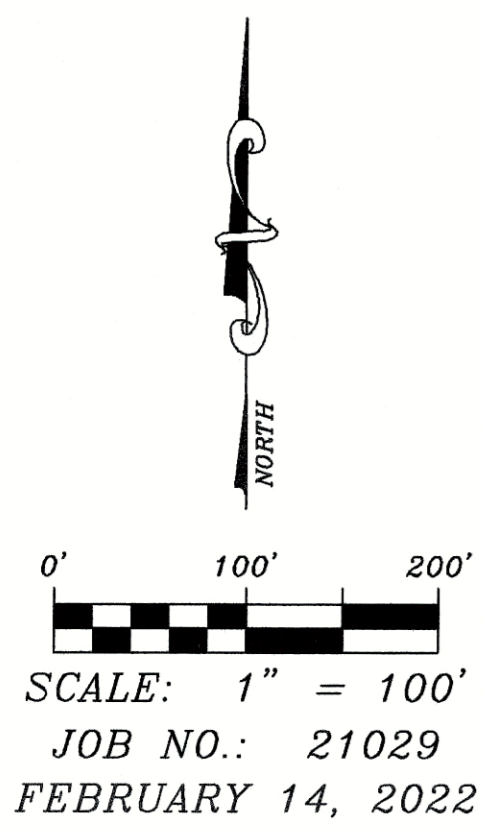

REVISION DATE: JUNE 27, 2022 (PER COUNTY COMMENTS)
DATE OF PLAT PREPARATION: FEBRUARY 14, 2022

WALDEN PRESERVE 2, FIL. NO. 5 - E1/2 SEC. 15 & SW1/4 SW1/4 SEC. 14, T11S, R66W of the 6th P.M., EL PASO COUNTY, COLORADO

RAMPART SURVEYS, LLC

P.O. Box 5101 Woodland Park, CO. 80866 (719) 687-0920

DRAWING: 21029FP.DWG PAGE 3 OF 4

WALDEN PRESERVE 2, FILING NO. 5
LOCATED IN THE E1/2 SEC. 15 AND IN THE SW1/4 SW1/4 SEC. 14
ALL IN T. 11 S., R. 66 W. OF THE 6th P.M., EL PASO COUNTY, COLORADO

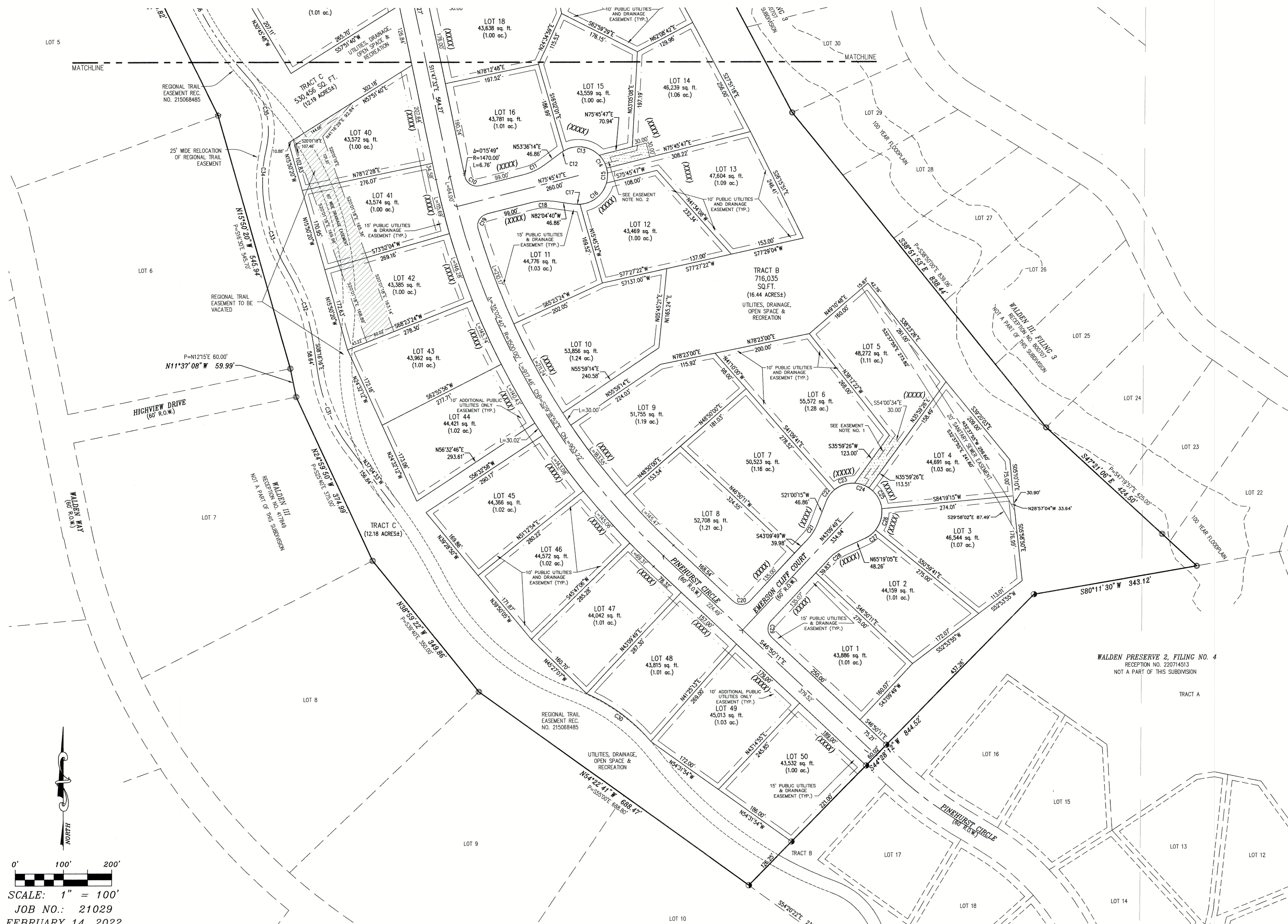

CURVE TABLE				
CURVE #	ARC LENGTH	RADIUS	DELTA ANGLE	CHORD BEARING
C10	40.22'	25.00'	92°10'51"	S58°08'47"E
C11	40.00'	100.00'	22°54'58"	N64°18'18"E
C12	5.59'	60.00'	05°20'17"	S56°16'22"W
C13	80.50'	60.00'	76°52'08"	N82°37'25"W
C14	31.37'	60.00'	29°57'09"	N29°12'47"W
C15	31.42'	60.00'	30°00'00"	N00°45'47"E
C16	74.65'	60.00'	71°17'18"	N51°24'26"E
C17	11.38'	60.00'	10°52'15"	S87°30'47"E
C18	40.00'	100.00'	22°54'58"	S87°13'16"E
C19	40.22'	25.00'	92°10'53"	N29°40'21"E
C20	40.21'	25.00'	92°09'24"	N89°14'31"E
C21	40.00'	100.00'	22°54'58"	N31°42'20"E
C22	30.87'	60.00'	29°28'49"	N35°44'40"E
C23	44.76'	60.00'	42°44'36"	N71°51'22"E
C24	31.84'	60.00'	30°24'13"	S71°34'13"E
C25	52.44'	60.00'	50°04'48"	S31°19'42"E
C26	46.99'	60.00'	44°52'46"	S16°07'57"W
C27	28.00'	60.00'	26°44'29"	S51°57'07"W
C28	38.67'	100.00'	22°09'17"	S54°14'27"W
C29	39.27'	25.00'	90°00'00"	S01°50'11"E
C30	167.56'	380.35'	25°14'29"	N53°11'56"W
C31	169.67'	337.50'	28°48'17"	N22°40'24"W
C32	159.84'	412.50'	22°12'08"	N19°22'20"W
C33	169.53'	387.50'	25°04'01"	N17°56'23"W
C34	95.83'	287.50'	19°05'55"	N04°08'35"W
C35	159.28'	162.50'	56°09'34"	N14°23'15"W

- LEGEND:
- SET 5/8" REBAR AND ORANGE CAP STAMPED "RAMPART PLS 38560"
 - FOUND REBAR AND RED CAP STAMPED "PLSC RLS 25968"
 - ▲ FOUND REBAR AND ALUMINUM CAP STAMPED "72..." (ILLEGIBLE)
 - ⊙ FOUND REBAR AND 1-1/2" BRASS CAP
 - ⊙ FOUND REBAR AND 1-1/2" ALUMINUM CAP STAMPED "BELL ..." (ILLEGIBLE)
 - ⊙ FOUND REBAR AND 1-1/2" ALUMINUM CAP STAMPED "LS 7017"
 - FOUND 5/8" REBAR (NO CAP)
 - ⊙ FOUND 1/2" REBAR (NO CAP)
 - ⊙ FOUND 7/8" O.D. IRON PIPE (NO CAP)
 - ⊙ FOUND AS SHOWN (1/4 CORNER)
 - (XXXX) ADDRESS
 - 30' COMMON INGRESS, EGRESS & UTILITY EASEMENT