

## 1 EXISTING ZONING

### LEGAL DESCRIPTION

#### PARCEL 1

A PARCEL OF LAND BEING ALL OF THAT PROPERTY DESCRIBED IN THE DEED RECORDED UNDER RECEPTION NO. 211111394 IN THE RECORDS OF THE EL PASO COUNTY CLERK AND RECORDER, BEING A PORTION OF TRACT B, WOODMOOR PLACER RECORDED IN BOOK U-2 AT PAGE 66, TOGETHER WITH ALL OF TRACT H, WOODMOOR GREENS RECORDED IN BOOK U-2 AT PAGE, LOCATED IN THE NORTHEAST QUARTER OF SECTION 23 AND THE NORTHWEST QUARTER OF SECTION 24, TOWNSHIP 11 SOUTH, RANGE 67 WEST OF THE 6TH PRINCIPAL MERIDIAN, COUNTY OF EL PASO, STATE OF COLORADO, BEING MORE PARTICULARLY DESCRIBED AS FOLLOWS:

BASIS OF BEARINGS: THE LINE BETWEEN THE 30.00' WITNESS CORNER TO THE CENTER QUARTER CORNER OF SECTION 23, TOWNSHIP 11 SOUTH, RANGE 67 WEST OF THE 6TH PRINCIPAL MERIDIAN MONUMENTED BY A 3-1/4" ALUMINUM CAP STAMPED "PLS 10377 1997 30.00 WC" AND THE 30.0' REFERENCE MONUMENT TO THE EAST QUARTER CORNER OF SAID SECTION 23, MONUMENTED BY A 1-1/2" ALUMINUM CAP STAMPED "LS 2692", SAID LINE BEARING S89°54'49"E AS REFERENCED TO COLORADO STATE PLANE CENTRAL ZONE.

COMMENCING AT THE 30' REFERENCE MONUMENT TO THE EAST QUARTER CORNER OF SECTION 23, TOWNSHIP 11 SOUTH, RANGE 67 WEST OF THE 6TH PRINCIPAL MERIDIAN;

THENCE N23°36'18"W A DISTANCE OF 971.92 FEET, TO A POINT ON THE SOUTHWESTERLY LINE OF TRACT B, WOODMOOR PLACER RECORDED IN BOOK U-2 AT PAGE 66 IN THE RECORDS OF THE EL PASO COUNTY CLERK AND RECORDER;

THENCE ON SAID SOUTHWESTERLY LINE, N47°53'03"W A DISTANCE OF 244.83 FEET, TO THE SOUTHWESTERLY CORNER OF TRACT H, WOODMOOR GREENS PLAT RECORDED IN BOOK U-2 AT PAGE 51;

THENCE ON THE PERIMETER OF SAID TRACT H, THE FOLLOWING THREE (3) COURSES:

1. N33°23'09"W A DISTANCE OF 130.11 FEET, TO A POINT OF NON-TANGENT CURVE, ON THE SOUTHERLY RIGHT-OF-WAY LINE OF LEGGINS WAY;
2. ON SAID SOUTHERLY RIGHT-OF-WAY LINE, ON THE ARC OF A CURVE TO THE RIGHT WHOSE CENTER BEARS S33°24'06"E, HAVING A RADIUS OF 300.00 FEET, A CENTRAL ANGLE OF 15°37'05" AND AN ARC LENGTH OF 81.78 FEET, TO A POINT OF NON-TANGENT;
3. S52°28'59"E A DISTANCE OF 196.68 FEET, TO A POINT ON THE WESTERLY LINE OF SAID TRACT B, WOODMOOR PLACER;

THENCE ON SAID WESTERLY LINE, THE FOLLOWING FIVE (5) COURSES:

1. N81°20'01"E A DISTANCE OF 130.03 FEET;
2. N26°20'33"E A DISTANCE OF 511.07 FEET;
3. N5°20'56"E A DISTANCE OF 451.83 FEET;
4. N17°03'30"W A DISTANCE OF 222.24 FEET;
5. N07°26'50"W A DISTANCE OF 104.67 FEET;

THENCE DEPARTING THE WESTERLY LINE OF SAID TRACT B, THE FOLLOWING TWELVE (12) COURSES;

1. N84°15'58"E A DISTANCE OF 126.43 FEET, TO A POINT OF NON-TANGENT CURVE;
2. ON THE ARC OF A CURVE TO THE LEFT WHOSE CENTER BEARS N46°46'54"E, HAVING A RADIUS OF 50.00 FEET, A CENTRAL ANGLE OF 105°01'39" AND AN ARC LENGTH OF 91.65 FEET, TO A POINT OF NON-TANGENT;
3. N85°02'46"E A DISTANCE OF 42.49 FEET;
4. S08°08'16"E A DISTANCE OF 85.83 FEET, TO A POINT OF CURVE;
5. ON THE ARC OF A CURVE TO THE RIGHT, HAVING A RADIUS OF 1,470.00 FEET, A CENTRAL ANGLE OF 08°35'03" AND AN ARC LENGTH OF 220.24 FEET, TO A POINT OF TANGENT;
6. S09°26'47"W A DISTANCE OF 266.67 FEET, TO A POINT OF CURVE;
7. ON THE ARC OF A CURVE TO THE LEFT, HAVING A RADIUS OF 430.00 FEET, A CENTRAL ANGLE OF 52°42'18" AND AN ARC LENGTH OF 395.55 FEET, TO A POINT OF TANGENT;
8. S52°15'31"E A DISTANCE OF 287.37 FEET, TO A POINT OF CURVE;
9. ON THE ARC OF A CURVE TO THE RIGHT, HAVING A RADIUS OF 570.00 FEET, A CENTRAL ANGLE OF 24°42'05" AND AN ARC LENGTH OF 245.74 FEET, TO A POINT OF NON-TANGENT;
10. S59°24'51"E A DISTANCE OF 103.30 FEET, TO A POINT OF CURVE;
11. ON THE ARC OF A CURVE TO THE LEFT, HAVING A RADIUS OF 780.00 FEET, A CENTRAL ANGLE OF 01°14'02" AND AN ARC LENGTH OF 16.80 FEET, TO A POINT OF TANGENT;
12. N58°10'49"E A DISTANCE OF 124.49 FEET, TO A POINT ON THE NORTHERLY RIGHT-OF-WAY LINE OF CLOVERLEAF ROAD, SAID POINT BEING A POINT OF NON-TANGENT CURVE;

THENCE ON SAID NORTHERLY RIGHT-OF-WAY LINE, THE FOLLOWING FIVE (5) COURSES:

1. ON THE ARC OF A CURVE TO THE LEFT WHOSE CENTER BEARS N54°21'17"E, HAVING A RADIUS OF 410.00 FEET, A CENTRAL ANGLE OF 15°15'51" AND AN ARC LENGTH OF 109.23 FEET, TO A POINT OF NON-TANGENT;
2. S50°05'07"E A DISTANCE OF 104.84 FEET, TO A POINT OF NON-TANGENT CURVE;
3. ON THE ARC OF A CURVE TO THE RIGHT WHOSE CENTER BEARS S39°04'09"W, HAVING A RADIUS OF 269.73 FEET, A CENTRAL ANGLE OF 95°15'09" AND AN ARC LENGTH OF 448.43 FEET, TO A POINT OF NON-TANGENT;
4. S42°42'00"W A DISTANCE OF 278.41 FEET, TO A POINT OF NON-TANGENT CURVE;
5. ON THE ARC OF A CURVE TO THE LEFT WHOSE CENTER BEARS S45°13'59"E, HAVING A RADIUS OF 310.00 FEET, A CENTRAL ANGLE OF 15°03'35" AND AN ARC LENGTH OF 81.48 FEET, TO A POINT OF NON-TANGENT, SAID POINT BEING ON THE SOUTHERLY LINE OF SAID TRACT B, WOODMOOR PLACER;

THENCE ON SAID SOUTHERLY LINE, THE FOLLOWING THREE (3) COURSES:

1. N61°02'18"W A DISTANCE OF 958.19 FEET;
2. N60°38'25"W A DISTANCE OF 314.83 FEET;
3. N83°12'34"W A DISTANCE OF 466.58 FEET, TO THE POINT OF BEGINNING;

CONTAINING A CALCULATED AREA OF 1,452,072 SQUARE FEET OR 33.3350 ACRES.

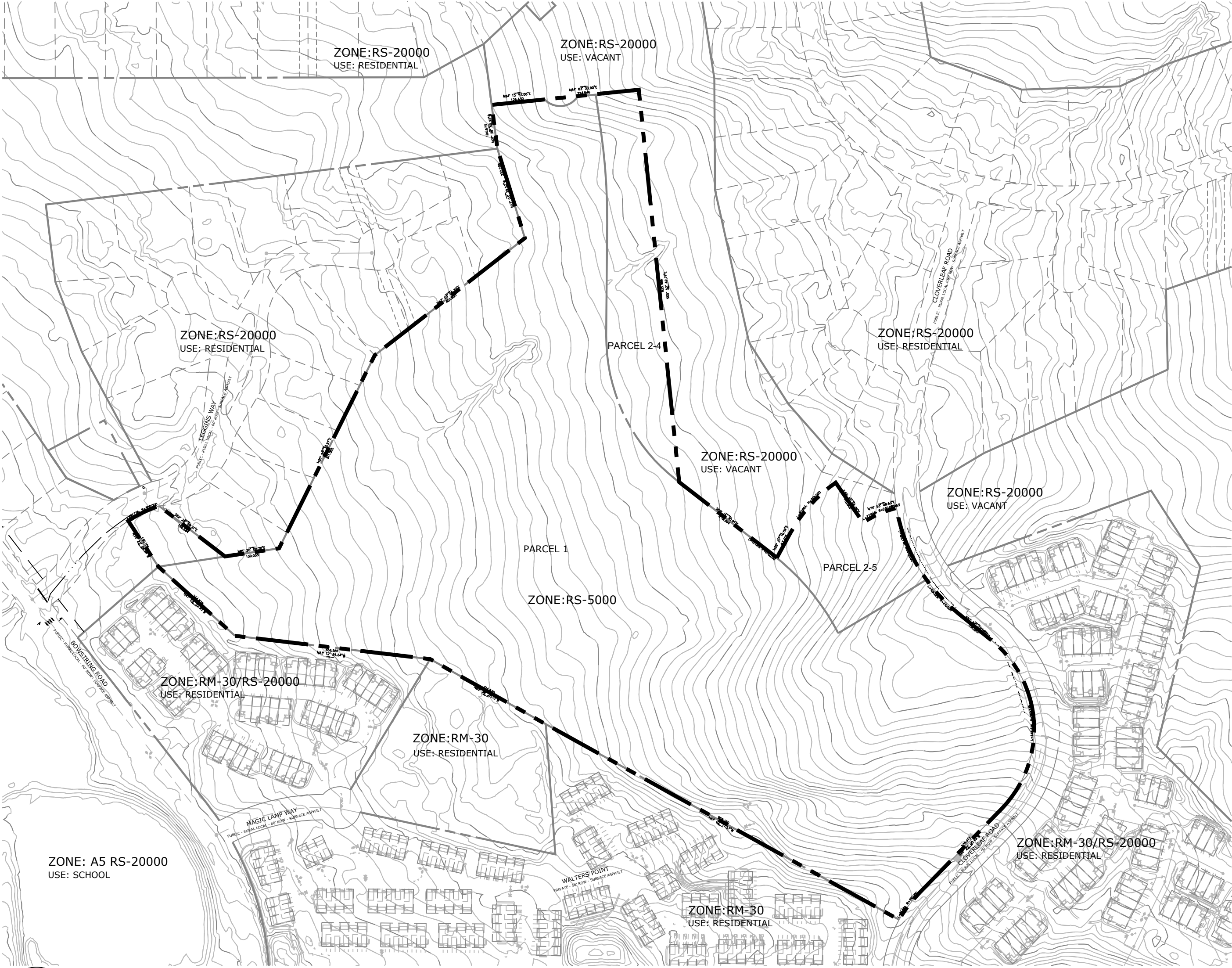

## 2 PROPOSED ZONING

### SITE DATA

|                         |   |
|-------------------------|---|
| OWNERS:                 | PT Cloverleaf, LLC<br>1864 Woodmoor Drive, Suite 100<br>Monument, CO 80132  |
| SUBDIVIDER / APPLICANT: | ProTerra Properties LLC<br>1864 Woodmoor Drive, Suite 100<br>Monument, CO 80132   |
| PREPARER:               | N.E.S. Inc.<br>619 N Cascade Ave., Suite 200<br>Colorado Springs, CO 80903  |
| TAX ID NUMBER:          | 7124202240, 7124202239, 7124202236, 7123103007  |
| SITE ACREAGE:           | 37.2196 AC  |
| EXISTING ZONING:        | RS-20000  |
| PROPOSED ZONING:        | RS-5000   |
| PROPOSED LAND USE:      | Residential Lots: 23.923 AC, 141 Lots<br>Open Space : 4.281 acres<br>Stormwater Detention : 2.088 acres<br>ROW: 6.927 acres |

Land Planning

Landscape

Architecture

Urban Design

# NES

N.E.S. Inc.  
619 N. Cascade Avenue, Suite 200  
Colorado Springs, CO 80903

Tel. 719.471.0073  
Fax 719.471.0267

www.nescolorado.com

© 2012. All Rights Reserved.

## CLOVERLEAF SUBDIVISION

CLOVERLEAF ROAD  
EL PASO COUNTY,  
COLORADO

DATE: 5/20/2020  
PROJECT MGR: A. BARLOW  
PREPARED BY: B. SWENSON

### REZONE MAP

| DATE:      | BY: | DESCRIPTION:        |
|------------|-----|---------------------|
| 9/17/2020  | JBS | PER COUNTY COMMENTS |
| 11/12/2020 | JBS | PER COUNTY COMMENTS |
| 1/7/2021   | JBS | PER COUNTY COMMENTS |

### REZONE MAP

# 1

1 OF 1

PCD FILE # P-20-001