

ALL DRAWINGS, SPECIFICATIONS AND COPIES THEREOF ARE AND SHALL REMAIN THE PROPERTY OF THE ARCHITECT. THEY ARE TO BE USED ONLY WITH RESPECT TO THIS PROJECT AND ARE NOT TO BE USED ON ANY OTHER PROJECT OR EXTENSIONS TO THIS PROJECT, EXCEPT BY WRITTEN AGREEMENT AND APPROPRIATE COMPENSATION TO THE ARCHITECT. SUCH DOCUMENTS ARE TO BE RETURNED OR SUITABLY ACCOUNTED FOR BY THE ARCHITECT ON REQUEST AT THE COMPLETION OF WORK.

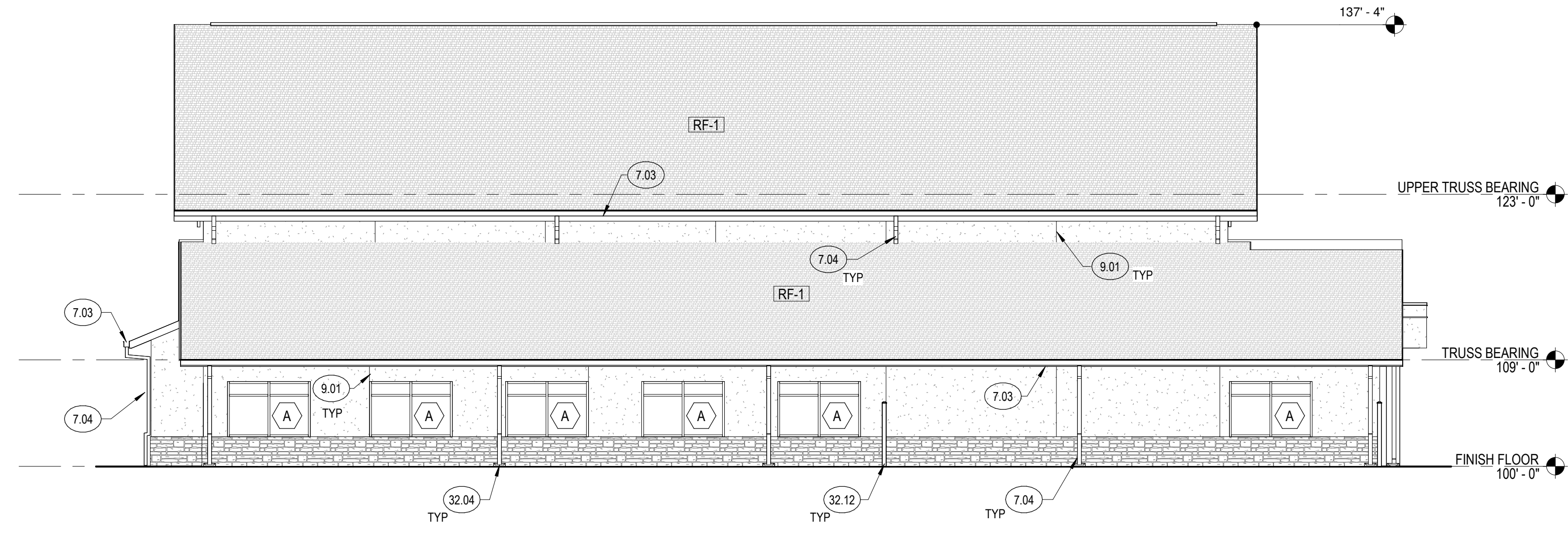

② SIDE ELEVATION 1  
1/8" = 1'-0"

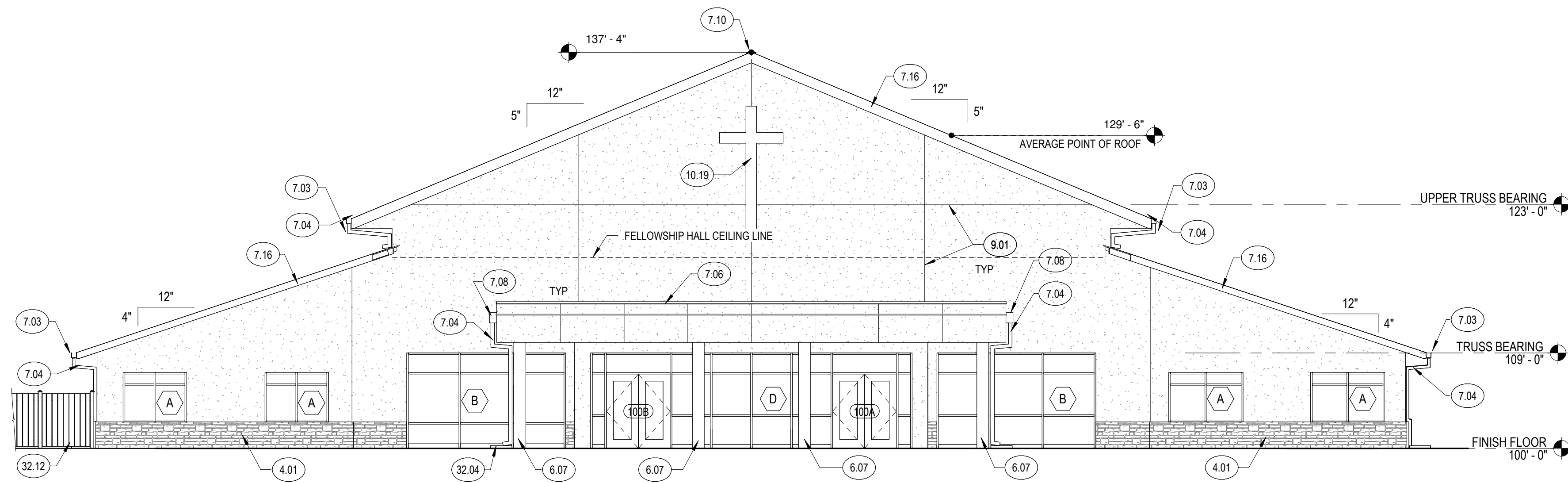

① FRONT ELEVATION  
1/8" = 1'-0"

KEYNOTES

- 4.01 MANUFACTURED STONE STACK UNITS, USE CORNER UNITS AT WINDOW/DOOR, JAMBS AND BUILDING CORNERS; COLOR TO MATCH MANUFACTURED STONE
- 6.07 GUTTER, SIZE AS REQUIRED
- 7.03 GUTTER, SIZE AS REQUIRED
- 7.04 DOWNSPOUT
- 7.06 PREFINISHED METAL PARAPET CAP
- 7.08 PREFINISHED METAL COLLECTION BOX
- 7.10 CONTINUOUS RIDGE VENT; SEE SPECIFICATIONS
- 7.16 PREFINISHED METAL FASCIA
- 9.01 STUCCO CONTROL JOINT
- 10.19 BACK LIT STAINLESS STEEL METAL CROSS WITH STANDOFFS
- 32.04 CONCRETE SPLASH BLOCK
- 32.12 DECORATIVE FENCE

REVISIONS:	DATE
#	DESCRIPTION

PROJECT #: 2221  
ISSUE DATE: 09/15/2023  
ISSUED FOR: CD  
DRAWN BY: CC  
CHECKED BY: VL  
COPYRIGHT © 2023

SHEET TITLE:  
EXTERIOR ELEVATIONS

SHEET #:  
A-201

ALL DRAWINGS, SPECIFICATIONS AND COPIES THEREOF ARE AND SHALL REMAIN THE PROPERTY OF THE ARCHITECT. THEY ARE TO BE USED ONLY WITH RESPECT TO THIS PROJECT AND ARE NOT TO BE USED ON ANY OTHER PROJECT OR EXTENSIONS TO THIS PROJECT, EXCEPT BY WRITTEN AGREEMENT AND APPROPRIATE COMPENSATION TO THE ARCHITECT. SUCH DOCUMENTS ARE TO BE RETURNED OR SUITABLY ACCOUNTED FOR BY THE ARCHITECT ON REQUEST AT THE COMPLETION OF WORK.

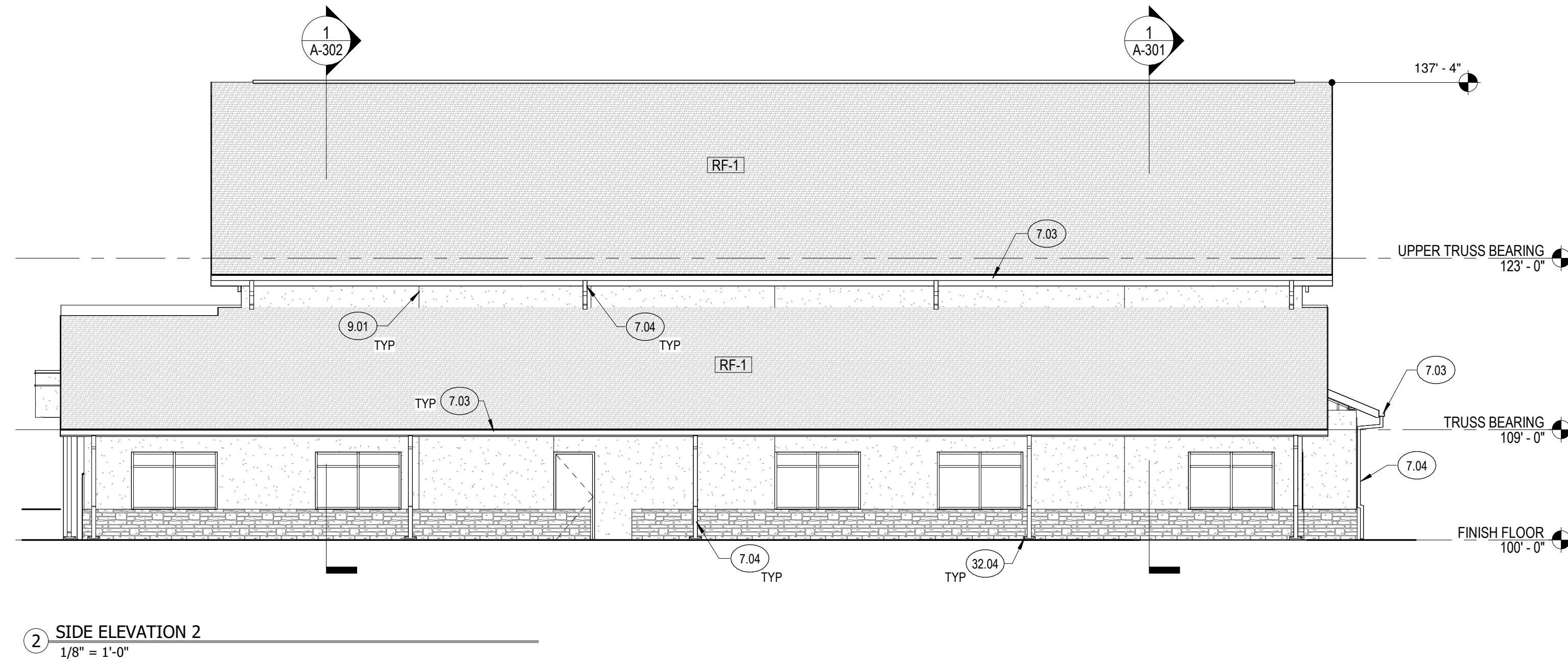

2 SIDE ELEVATION 2  
1/8" = 1'-0"

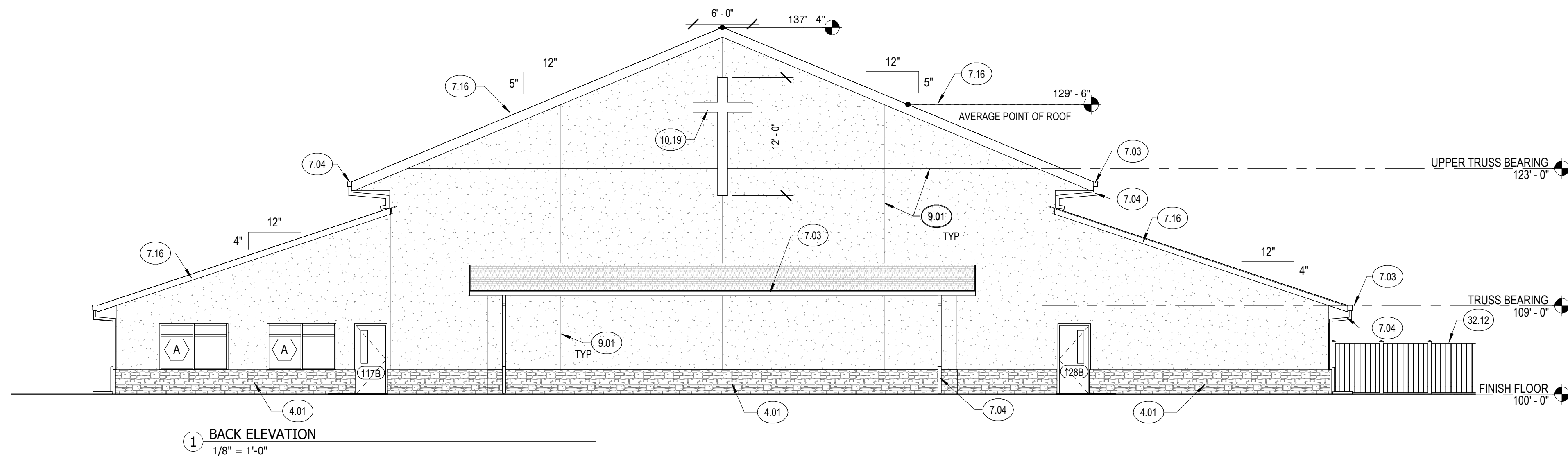

1 BACK ELEVATION  
1/8" = 1'-0"

**KEYNOTES**

- 4.01 MANUFACTURED STONE STACK UNITS. USE CORNER UNITS AT WINDOW/DOOR JAMBS AND BUILDING CORNERS. COLOR TO MATCH MANUFACTURED STONE
- 7.03 GUTTER. SIZE AS REQUIRED
- 7.04 DOWNSPOUT
- 7.16 PREFINISHED METAL FASCIA
- 9.01 STUCCO CONTROL JOINT
- 10.19 BACK LIT STAINLESS STEEL METAL CROSS WITH STANDOFFS
- 32.04 CONCRETE SPLASH BLOCK
- 32.12 DECORATIVE FENCE

**Determine Building Height**

Building height can be measured several ways. Normally, building height is measured from ground level to the highest point of the roof surface. However, the average of the roof can be taken by finding the midpoint between the peak of the roof and the eave line (see illustration below). Buildings on a grade can also be averaged when determining building height. The average distance between the high point and low point of the grade must be found (as illustrated below). Thus, the average point between grade and the average point of the roof determine the maximum building height.

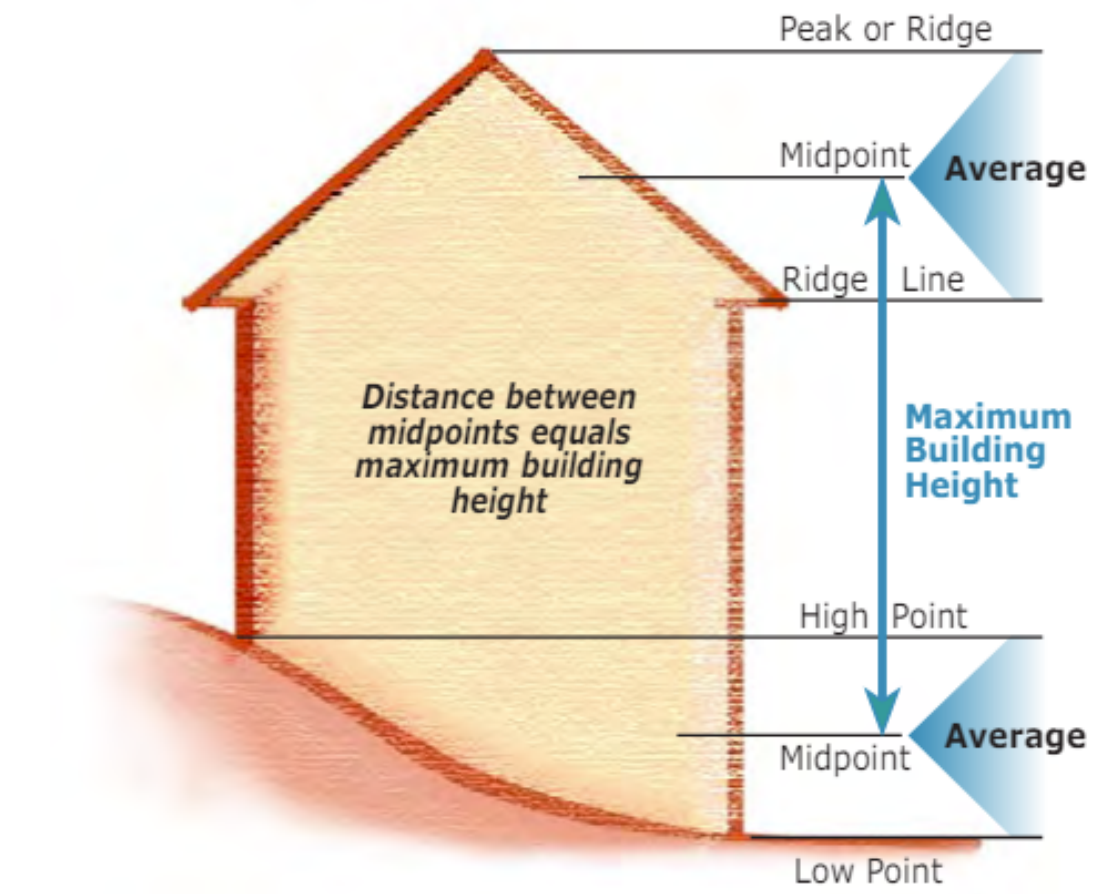

Per the El Paso County Land Development Code and the El Paso County "How to Determine Building Height" handout, the height of the church height is 29.5'.

REVISIONS:	DATE	DESCRIPTION
#		

PROJECT #: 2221  
ISSUE DATE: 09/15/2023  
ISSUED FOR: CD  
DRAWN BY: CC  
CHECKED BY: VL  
COPYRIGHT © 2023

SHEET TITLE:  
**EXTERIOR ELEVATIONS**

SHEET #:

**A-202**