

ALL DRAWINGS, SPECIFICATIONS AND COPIES THEREOF ARE AND SHALL REMAIN THE PROPERTY OF THE ARCHITECT. THEY ARE TO BE USED ONLY WITH RESPECT TO THIS PROJECT AND ARE NOT TO BE USED ON ANY OTHER PROJECT OR EXTENSIONS TO THIS PROJECT, EXCEPT BY WRITTEN AGREEMENT AND APPROPRIATE COMPENSATION TO THE ARCHITECT. SUCH DOCUMENTS ARE TO BE RETURNED OR SUITABLY ACCOUNTED FOR BY THE ARCHITECT ON REQUEST AT THE COMPLETION OF WORK.

**KEYNOTES**

- 4.01 MANUFACTURED STONE STACK UNITS, USE CORNER UNITS AT WINDOW/DOOR JAMBS AND BUILDING CORNERS; COLOR TO MATCH MANUFACTURED STONE
- 6.07 GUTTER, SIZE AS REQUIRED
- 7.03 GUTTER, SIZE AS REQUIRED
- 7.04 DOWNSPOUT
- 7.06 PREFINISHED METAL PARAPET CAP
- 7.08 PREFINISHED METAL COLLECTION BOX
- 7.10 CONTINUOUS RIDGE VENT; SEE SPECIFICATIONS
- 7.16 PREFINISHED METAL FASCIA
- 9.01 STUCCO CONTROL JOINT
- 10.19 BACK LIT STAINLESS STEEL METAL CROSS WITH STANDOFFS
- 32.04 CONCRETE SPLASH BLOCK
- 32.12 DECORATIVE FENCE

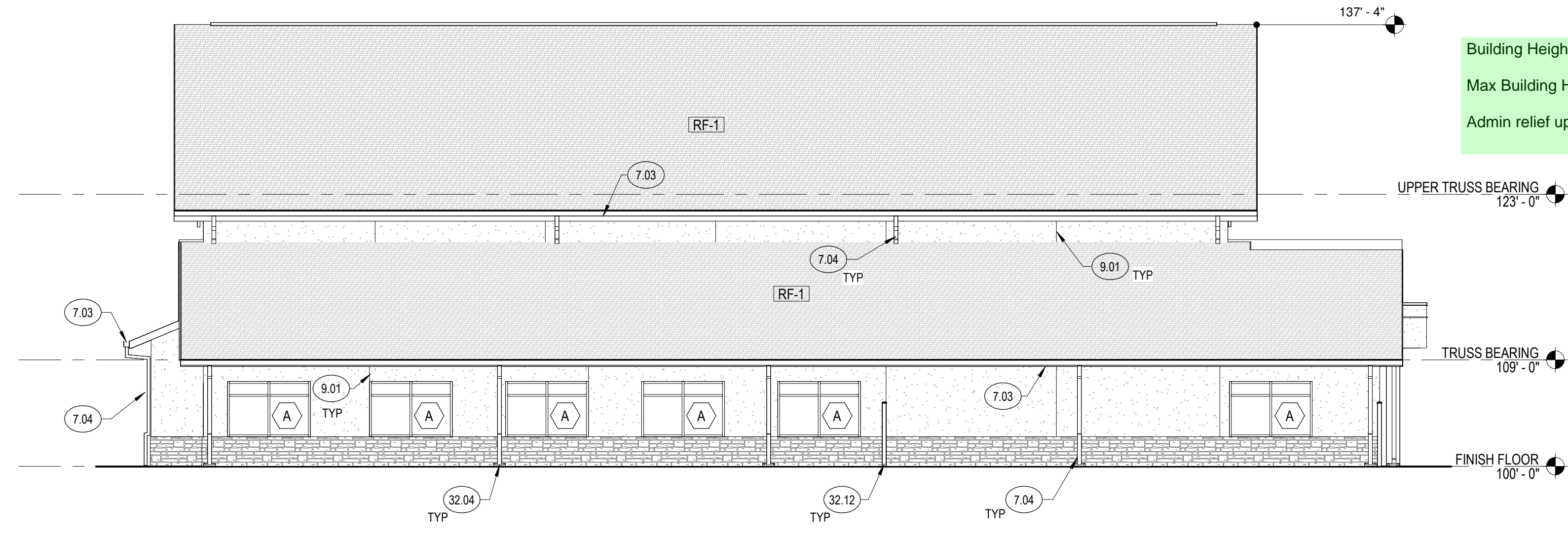

Building Height appears to be 37'-4"  
 Max Building Height in RR-2.5 is 30ft.  
 Admin relief up to 20% can increase max height to 36'

② SIDE ELEVATION 1  
 1/8" = 1'-0"

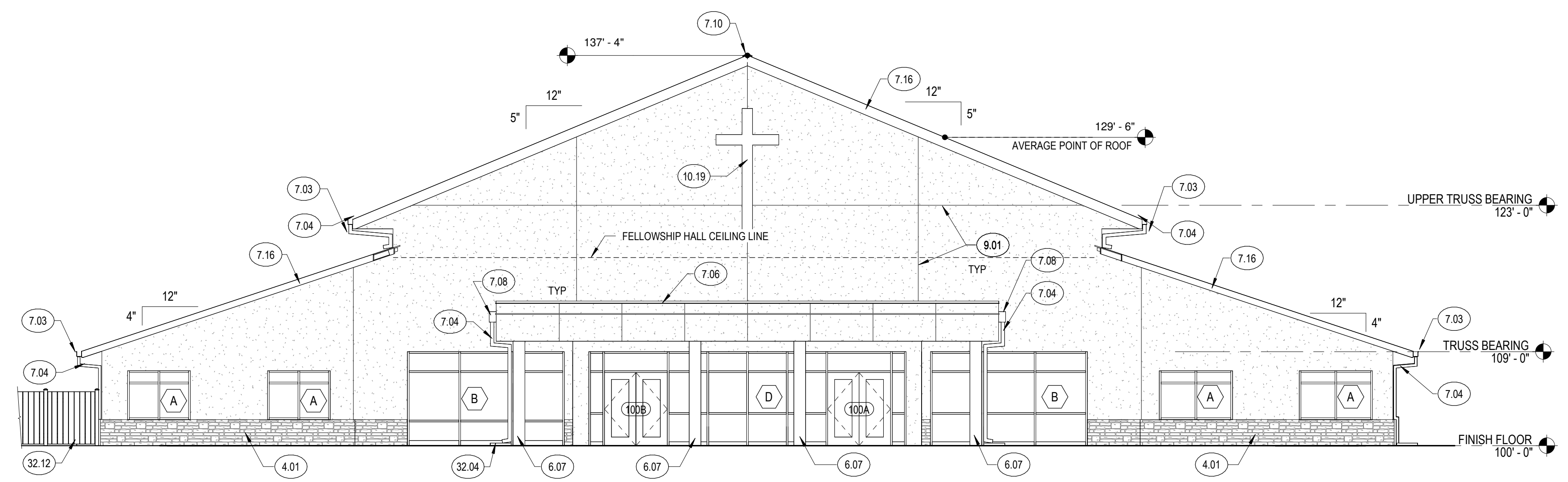

① FRONT ELEVATION  
 1/8" = 1'-0"

| # | DESCRIPTION | DATE |
|---|-------------|------|
|   |             |      |
|   |             |      |
|   |             |      |
|   |             |      |
|   |             |      |

PROJECT #: 2221  
 ISSUE DATE: 09/15/2023  
 ISSUED FOR: CD  
 DRAWN BY: CC  
 CHECKED BY: VL  
 COPYRIGHT © 2023

**EXTERIOR ELEVATIONS**

SHEET TITLE:  
 SHEET #:  
A-201

ALL DRAWINGS, SPECIFICATIONS AND COPIES THEREOF ARE AND SHALL REMAIN THE PROPERTY OF THE ARCHITECT. THEY ARE TO BE USED ONLY WITH RESPECT TO THIS PROJECT AND ARE NOT TO BE USED ON ANY OTHER PROJECT OR EXTENSIONS TO THIS PROJECT, EXCEPT BY WRITTEN AGREEMENT AND APPROPRIATE COMPENSATION TO THE ARCHITECT. SUCH DOCUMENTS ARE TO BE RETURNED OR SUITABLY ACCOUNTED FOR BY THE ARCHITECT ON REQUEST AT THE COMPLETION OF WORK.

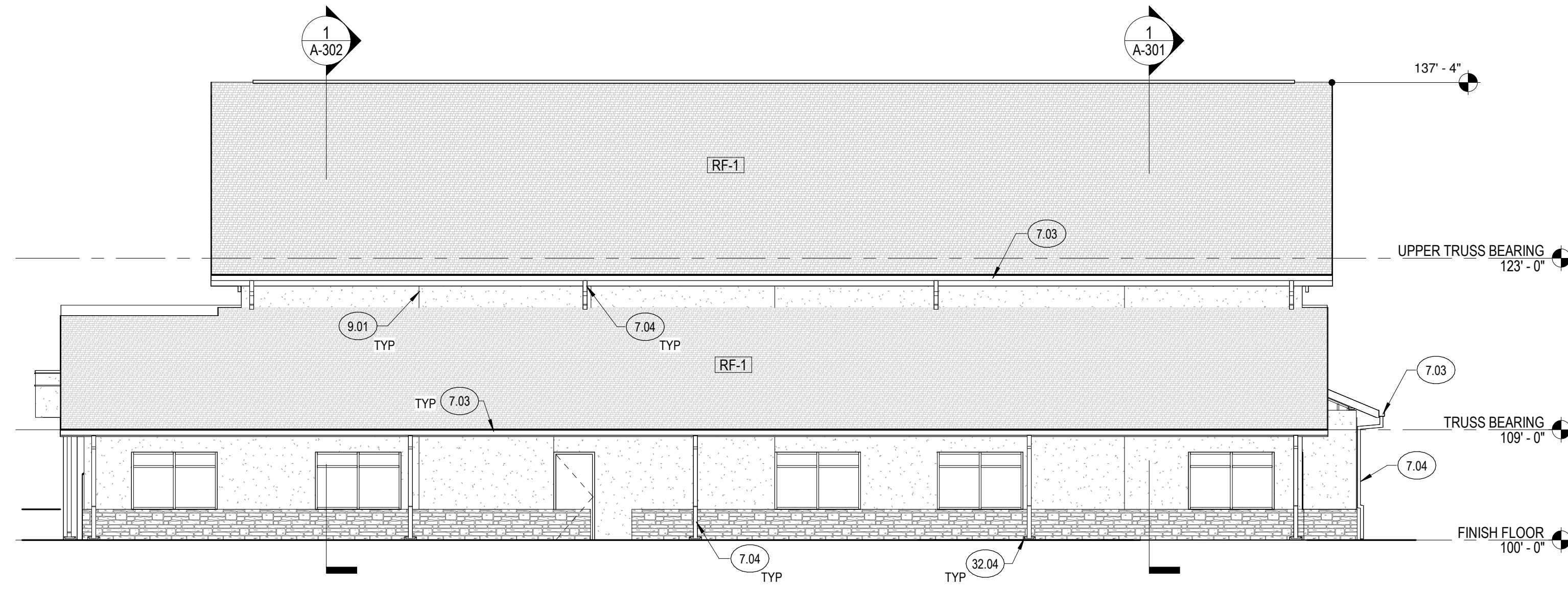

2 SIDE ELEVATION 2  
1/8" = 1'-0"

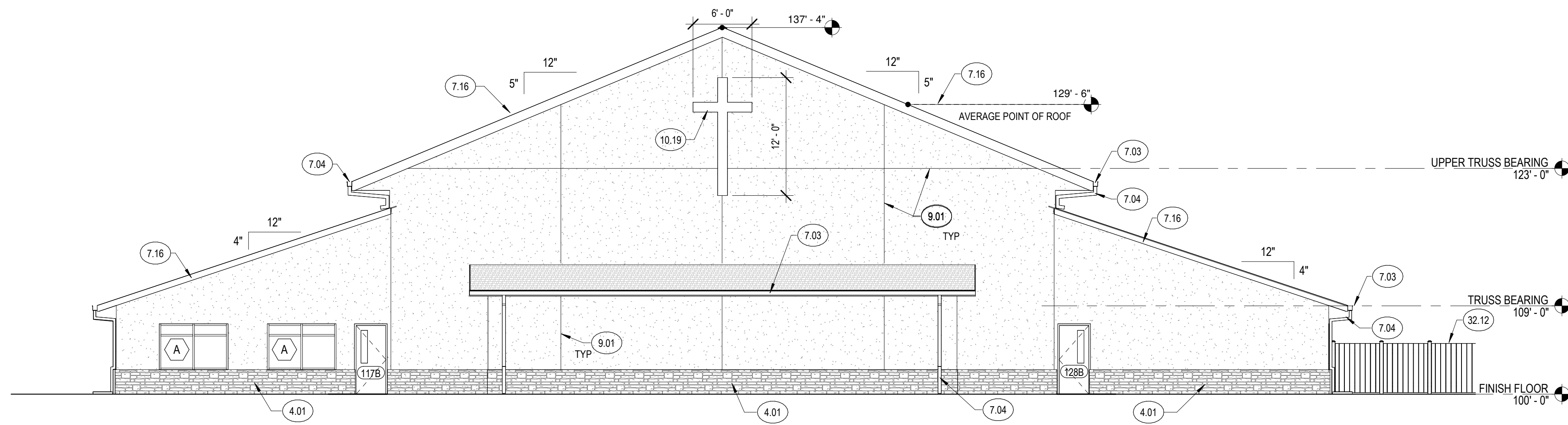

1 BACK ELEVATION  
1/8" = 1'-0"

KEYNOTES

- 4.01 MANUFACTURED STONE STACK UNITS, USE CORNER UNITS AT WINDOW/DOOR JAMBS AND BUILDING CORNERS; COLOR TO MATCH MANUFACTURED STONE
- 7.03 GUTTER; SIZE AS REQUIRED
- 7.04 DOWNSPOUT
- 7.16 PREFINISHED METAL FASCIA
- 9.01 STUCCO CONTROL JOINT
- 10.19 BACK LIT STAINLESS STEEL METAL CROSS WITH STANDOFFS
- 32.04 CONCRETE SPLASH BLOCK
- 32.12 DECORATIVE FENCE

| REVISIONS: | DATE | DESCRIPTION |
|------------|------|-------------|
| #          |      |             |

PROJECT #: 2221  
ISSUE DATE: 09/15/2023  
ISSUED FOR: CD  
DRAWN BY: CC  
CHECKED BY: VL  
COPYRIGHT © 2023

SHEET TITLE:  
EXTERIOR ELEVATIONS

SHEET #:

A-202