

ALL DRAWINGS, SPECIFICATIONS AND COPIES THEREOF ARE AND SHALL REMAIN THE PROPERTY OF THE ARCHITECT. THEY ARE TO BE USED ONLY WITH RESPECT TO THIS PROJECT AND ARE NOT TO BE USED ON ANY OTHER PROJECT OR EXTENSIONS TO THIS PROJECT, EXCEPT BY WRITTEN AGREEMENT AND APPROPRIATE COMPENSATION TO THE ARCHITECT. SUCH DOCUMENTS ARE TO BE RETURNED OR SUITABLY ACCOUNTED FOR BY THE ARCHITECT ON REQUEST AT THE COMPLETION OF WORK.

Please show max building height. Max Building height in RR-2.5 is 30ft./

KEYNOTES

- 6.06 1x WOOD FASCIA
- 6.07 14x14 TIMBER COLUMN - STAIN; SEE STRUCTURAL DRAWINGS
- 6.08 TIMBER PERGOLA - STAIN
- 6.13 8x8 TIMBER COLUMN - STAIN; SEE STRUCTURAL DRAWINGS
- 7.03 GUTTER, SIZE AS REQUIRED
- 7.04 DOWNSPOUT
- 7.06 PREFINISHED METAL PARAPET CAP
- 7.07 SPLASH PAD
- 7.08 PREFINISHED METAL COLLECTION BOX
- 7.10 CONTINUOUS RIDGE VENT; SEE SPECIFICATIONS
- 9.01 STUCCO CONTROL JOINT
- 32.04 CONCRETE SPLASH BLOCK
- 32.12 DECORATIVE FENCE

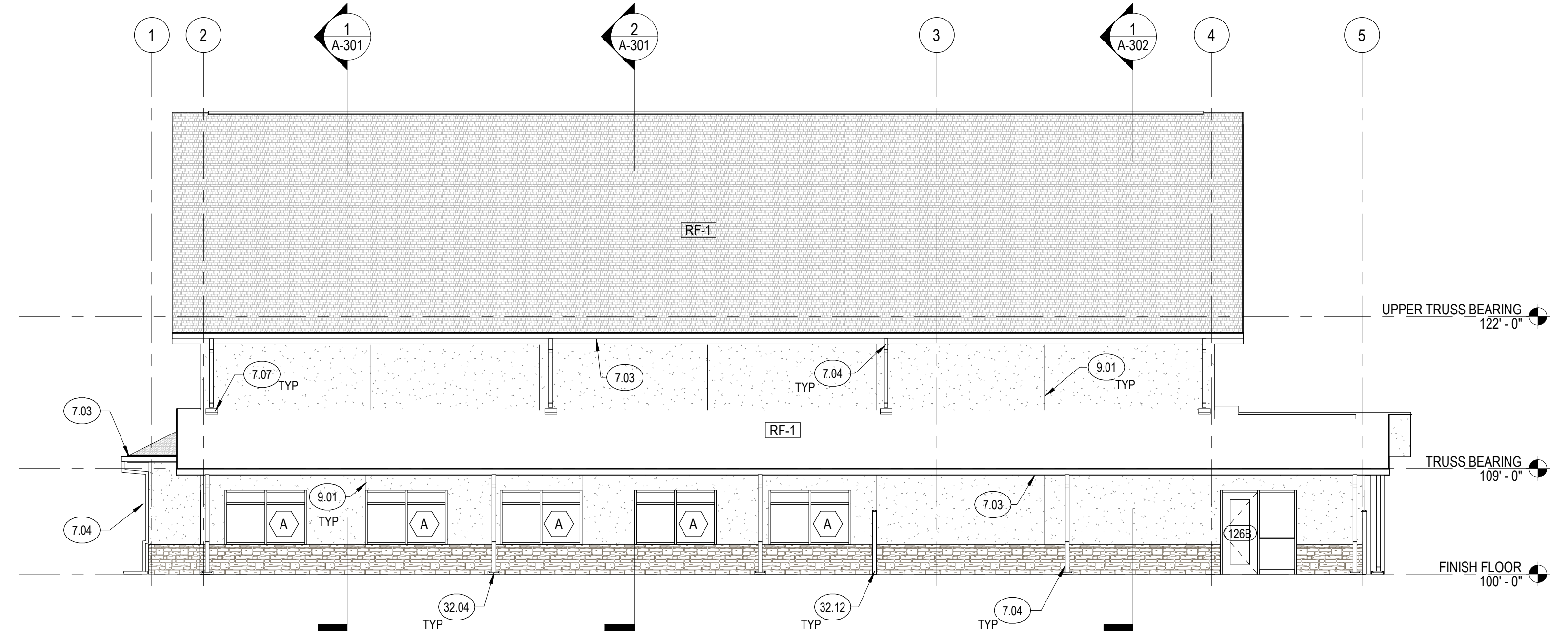

② SIDE ELEVATION 1
1/8" = 1'-0"

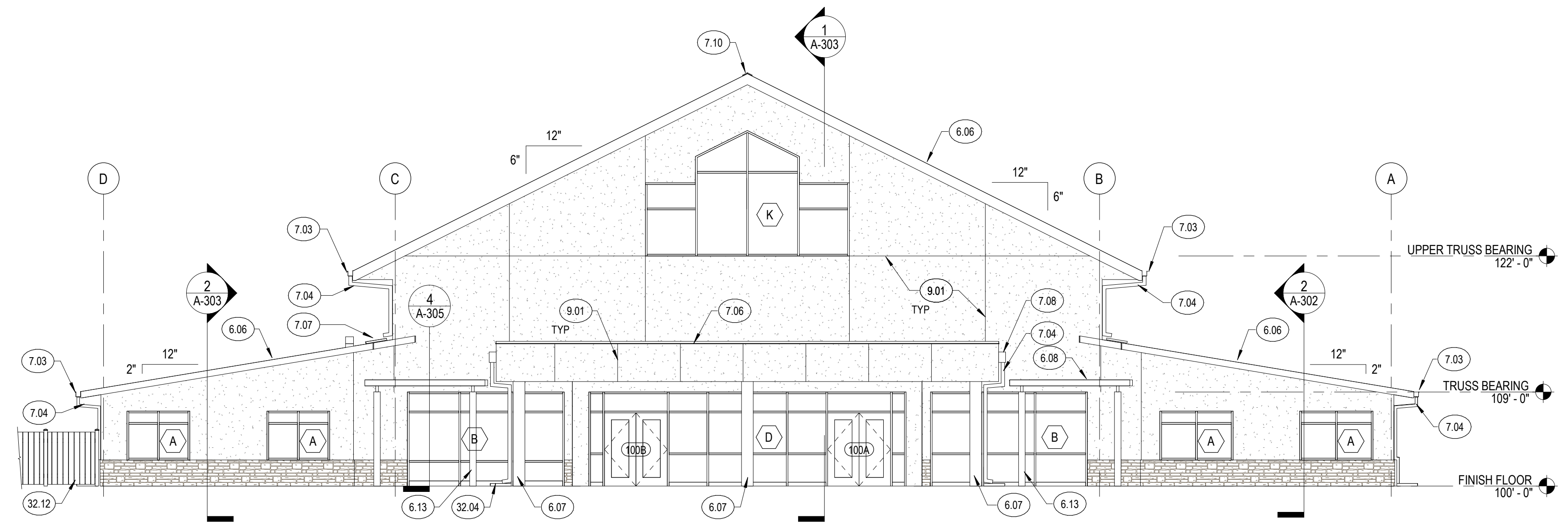

① FRONT ELEVATION
1/8" = 1'-0"

REVISIONS:

| # | DESCRIPTION | DATE |
|---|-------------|------|
| | | |
| | | |
| | | |
| | | |

PROJECT #: 2221
ISSUE DATE: 11/17/ 2022
ISSUED FOR: SD
DRAWN BY: Author
CHECKED BY: Checker
COPYRIGHT © 2022

SHEET TITLE:
EXTERIOR ELEVATIONS

SHEET #:
A-201

ALL DRAWINGS, SPECIFICATIONS AND COPIES THEREOF ARE AND SHALL REMAIN THE PROPERTY OF THE ARCHITECT. THEY ARE TO BE USED ONLY WITH RESPECT TO THIS PROJECT AND ARE NOT TO BE USED ON ANY OTHER PROJECT OR EXTENSIONS TO THIS PROJECT, EXCEPT BY WRITTEN AGREEMENT AND APPROPRIATE COMPENSATION TO THE ARCHITECT. SUCH DOCUMENTS ARE TO BE RETURNED OR SUITABLY ACCOUNTED FOR BY THE ARCHITECT ON REQUEST AT THE COMPLETION OF WORK.

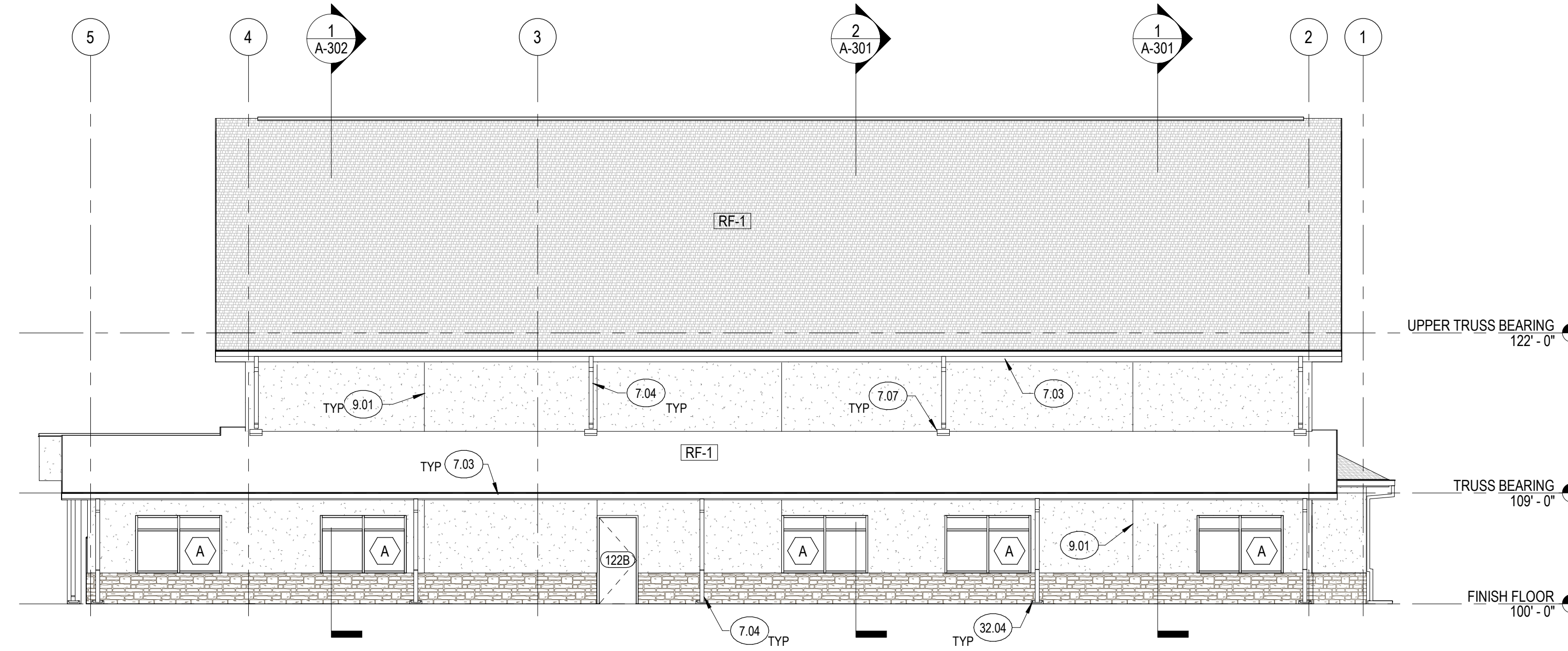

2 SIDE ELEVATION 2
1/8" = 1'-0"

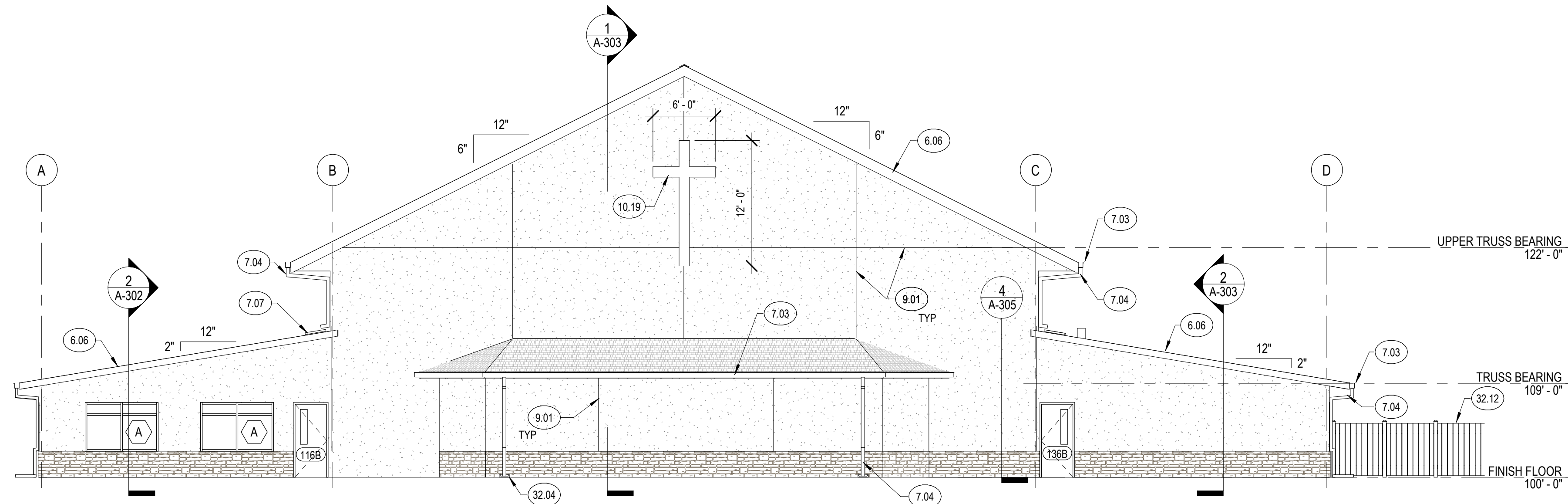

1 BACK ELEVATION
1/8" = 1'-0"

KEYNOTES

- 6.06 1x WOOD FASCIA
- 7.03 GUTTER, SIZE AS REQUIRED
- 7.04 DOWNSPOUT
- 7.07 SPLASH PAD
- 9.01 STUCCO CONTROL JOINT
- 10.19 BACK LIT STAINLESS STEEL METAL CROSS WITH STANDOFFS
- 32.04 CONCRETE SPLASH BLOCK
- 32.12 DECORATIVE FENCE

| REVISIONS: | DATE | DESCRIPTION |
|------------|------|-------------|
| # | | |

PROJECT #: 2221
ISSUE DATE: 11/17/2022
ISSUED FOR: SD
DRAWN BY: Author
CHECKED BY: Checker
COPYRIGHT © 2022

SHEET TITLE:
EXTERIOR ELEVATIONS

SHEET #:
A-202