

J:\JDS-Hydro\Project Files\112 Woodmen Hills\112.96 Lift Station - 1 Replacement\Drawings\11296_1_L_GEC.dwg 2018/08/27 6:51 PM By: RMM

EROSION CONTROL NOTES:

1. CONSTRUCTION MAY NOT COMMENCE UNTIL A CONSTRUCTION PERMIT IS OBTAINED FROM THE PLANNING & COMMUNITY DEVELOPMENT DEPARTMENT.
2. STORMWATER DISCHARGES FROM CONSTRUCTION SITES SHALL NOT CAUSE OR THREATEN TO CAUSE POLLUTION, CONTAMINATION, OR DEGRADATION OF STATE WATERS. ALL WORK AND EARTH DISTURBANCE SHALL BE DONE IN A MANNER THAT MINIMIZES POLLUTION OF ANY ON-SITE OR OFF SITE WATERS, INCLUDING WETLANDS.
3. NOTWITHSTANDING ANYTHING DEPICTED IN THESE PLANS IN WORDS OR GRAPHIC REPRESENTATION, ALL DESIGN AND CONSTRUCTION RELATED TO ROADS, STORM DRAINAGE AND EROSION CONTROL SHALL CONFORM TO THE STANDARDS AND REQUIREMENTS OF THE MOST RECENT VERSION OF THE RELEVANT ADOPTED EL PASO COUNTY STANDARDS, INCLUDING THE LAND DEVELOPMENT CODE, THE ENGINEERING CRITERIA MANUAL, THE DRAINAGE CRITERIA MANUAL, AND THE DRAINAGE CRITERIA MANUAL VOLUME 2. ANY DEVIATIONS TO REGULATIONS AND STANDARDS MUST BE REQUESTED, AND APPROVED, IN WRITING.
4. A SEPARATE STORMWATER MANAGEMENT PLAN (SWMP) FOR THIS PROJECT SHALL BE COMPLETED AND AN EROSION AND STORMWATER QUALITY CONTROL PERMIT (ESQCP) ISSUED PRIOR TO COMMENCING CONSTRUCTION. DURING CONSTRUCTION THE SWMP IS THE RESPONSIBILITY OF THE DESIGNATED STORMWATER MANAGER, SHALL BE LOCATED ON SITE AT ALL TIMES AND SHALL BE KEPT UP TO DATE WITH WORK PROGRESS AND CHANGES IN THE FIELD.
5. ONCE THE ESQCP HAS BEEN ISSUED, THE CONTRACTOR MAY INSTALL THE INITIAL STAGE EROSION AND SEDIMENT CONTROL BMPS AS INDICATED ON THE GEC. A PRECONSTRUCTION MEETING BETWEEN THE CONTRACTOR, ENGINEER, AND EL PASO COUNTY WILL BE HELD PRIOR TO ANY CONSTRUCTION. IT IS THE RESPONSIBILITY OF THE APPLICANT TO COORDINATE THE MEETING TIME AND PLACE WITH COUNTY DSD INSPECTIONS STAFF.
6. SOIL EROSION CONTROL MEASURES FOR ALL SLOPES, CHANNELS, DITCHES, OR ANY DISTURBED LAND AREA SHALL BE COMPLETED WITHIN 21 CALENDAR DAYS AFTER FINAL GRADING, OR FINAL EARTH DISTURBANCE, HAS BEEN COMPLETED. DISTURBED AREAS AND STOCKPILES WHICH ARE NOT AT FINAL GRADE BUT WILL REMAIN DORMANT FOR LONGER THAN 30 DAYS SHALL ALSO BE MULCHED WITHIN 21 DAYS AFTER INTERIM GRADING. AN AREA THAT IS GOING TO REMAIN IN AN INTERIM STATE FOR MORE THAN 60 DAYS SHALL ALSO BE SEEDED. ALL TEMPORARY SOIL EROSION CONTROL MEASURES AND BMPS SHALL BE MAINTAINED UNTIL PERMANENT SOIL EROSION CONTROL MEASURES ARE IMPLEMENTED AND ESTABLISHED.
7. TEMPORARY SOIL EROSION CONTROL FACILITIES SHALL BE REMOVED AND EARTH DISTURBANCE AREAS GRADED AND STABILIZED WITH PERMANENT SOIL EROSION CONTROL MEASURES PURSUANT TO STANDARDS AND SPECIFICATION PRESCRIBED IN THE DCM VOLUME II AND THE ENGINEERING CRITERIA MANUAL (ECM) APPENDIX I.
8. ALL PERSONS ENGAGED IN EARTH DISTURBANCE SHALL IMPLEMENT AND MAINTAIN ACCEPTABLE SOIL EROSION AND SEDIMENT CONTROL MEASURES INCLUDING BMPS IN CONFORMANCE WITH THE EROSION CONTROL TECHNICAL STANDARDS OF THE DRAINAGE CRITERIA MANUAL (DCM) VOLUME II AND IN ACCORDANCE WITH THE STORMWATER MANAGEMENT PLAN (SWMP).
9. ALL TEMPORARY EROSION CONTROL FACILITIES INCLUDING BMPS AND ALL PERMANENT FACILITIES INTENDED TO CONTROL EROSION OF ANY EARTH DISTURBANCE OPERATIONS, SHALL BE INSTALLED AS DEFINED IN THE APPROVED PLANS, THESWMP AND THE DCM VOLUME II AND MAINTAINED THROUGHOUT THE DURATION OF THE EARTH DISTURBANCE OPERATION.
10. ANY EARTH DISTURBANCE SHALL BE CONDUCTED IN SUCH A MANNER SO AS TO EFFECTIVELY REDUCE ACCELERATED SOIL EROSION AND RESULTING SEDIMENTATION. ALL DISTURBANCES SHALL BE DESIGNED, CONSTRUCTED, AND COMPLETED SO THAT THE EXPOSED AREA OF ANY DISTURBED LAND SHALL BE LIMITED TO THE SHORTEST PRACTICAL PERIOD OF TIME.
11. ANY TEMPORARY OR PERMANENT FACILITY DESIGNED AND CONSTRUCTED FOR THE CONVEYANCE OF STORMWATER AROUND, THROUGH, OR FROM THE EARTH DISTURBANCE AREA SHALL BE DESIGNED TO LIMIT THE DISCHARGE TO A NON-EROSIVE VELOCITY.
12. CONCRETE WASH WATER SHALL BE CONTAINED AND DISPOSED OF IN ACCORDANCE WITH THE SWMP. NO WASH WATER SHALL BE DISCHARGED TO OR ALLOWED TO RUNOFF TO STATE WATERS, INCLUDING ANY SURFACE OR SUBSURFACE STORM DRAINAGE SYSTEM OR FACILITIES.
13. EROSION CONTROL BLANKETING IS TO BE USED ON SLOPES STEEPER THAN 3:1.
14. BUILDING, CONSTRUCTION, EXCAVATION, OR OTHER WASTE MATERIALS SHALL NOT BE TEMPORARILY PLACED OR STORED IN THE STREET, ALLEY, OR OTHER PUBLIC WAY, UNLESS IN ACCORDANCE WITH AN APPROVED TRAFFIC CONTROL PLAN. BMP'S MAY BE REQUIRED BY EL PASO COUNTY ENGINEERING IF DEEMED NECESSARY, BASED ON SPECIFIC CONDITIONS AND CIRCUMSTANCES.
15. VEHICLE TRACKING OF SOILS AND CONSTRUCTION DEBRIS OFF-SITE SHALL BE MINIMIZED. MATERIALS TRACKED OFFSITE SHALL BE CLEANED UP AND PROPERLY DISPOSED OF IMMEDIATELY.
16. CONTRACTOR SHALL BE RESPONSIBLE FOR THE REMOVAL OF ALL WASTES FROM THE CONSTRUCTION SITE FOR DISPOSAL IN ACCORDANCE WITH LOCAL AND STATE REGULATORY REQUIREMENTS. NO CONSTRUCTION DEBRIS, TREE SLASH, BUILDING MATERIAL WASTES OR UNUSED BUILDING MATERIALS SHALL BE BURIED, DUMPED, OR DISCHARGED AT THE SITE.
17. THE OWNER, SITE DEVELOPER, CONTRACTOR, AND/OR THEIR AUTHORIZED AGENTS SHALL BE RESPONSIBLE FOR THE REMOVAL OF ALL CONSTRUCTION DEBRIS, DIRT, TRASH, ROCK, SEDIMENT, AND SAND THAT MAY ACCUMULATE IN THE STORM SEWER OR OTHER DRAINAGE CONVEYANCE SYSTEM AND STORMWATER APPURTENANCES AS A RESULT OF SITE DEVELOPMENT.
18. THE QUANTITY OF MATERIALS STORED ON THE PROJECT SITE SHALL BE LIMITED, AS MUCH AS PRACTICAL, TO THAT QUANTITY REQUIRED TO PERFORM THE WORK IN AN ORDERLY SEQUENCE. ALL MATERIALS STORED ON-SITE SHALL BE STORED IN A NEAT, ORDERLY MANNER, IN THEIR ORIGINAL CONTAINERS, WITH ORIGINAL MANUFACTURER'S LABELS.
19. NO CHEMICALS ARE TO BE USED BY THE CONTRACTOR, WHICH HAVE THE POTENTIAL TO BE RELEASED IN STORMWATER UNLESS PERMISSION FOR THE USE OF A SPECIFIC CHEMICAL IS GRANTED IN WRITING BY THE ECM ADMINISTRATOR. IN GRANTING THE USE OF SUCH CHEMICALS, SPECIAL CONDITIONS AND MONITORING MAY BE REQUIRED.
20. BULK STORAGE STRUCTURES FOR PETROLEUM PRODUCTS AND OTHER CHEMICALS SHALL HAVE ADEQUATE PROTECTION SO AS TO CONTAIN ALL SPILLS AND PREVENT ANY SPILLED MATERIAL FROM ENTERING STATE WATERS, INCLUDING ANY SURFACE OR SUBSURFACE STORM DRAINAGE SYSTEM OR FACILITIES.
21. NO PERSON SHALL CAUSE THE IMPEDIMENT OF STORMWATER FLOW IN THE FLOW LINE OF THE CURB AND GUTTER OR IN THE DITCHLINE.
22. INDIVIDUALS SHALL COMPLY WITH THE "COLORADO WATER QUALITY CONTROL ACT" (TITLE 25, ARTICLE 8, CRS), AND THE "CLEAN WATER ACT" (33 USC 1344), IN ADDITION TO THE REQUIREMENTS INCLUDED IN THE DCM VOLUME II AND THE ECM APPENDIX I. ALL APPROPRIATE PERMITS MUST BE OBTAINED BY THE CONTRACTOR PRIOR TO CONSTRUCTION (NPDES, FLOODPLAIN, 404, FUGITIVE DUST, ETC.). IN THE EVENT OF CONFLICTS BETWEEN THESE REQUIREMENTS AND LAWS, RULES, OR REGULATIONS OF OTHER FEDERAL, STATE, OR COUNTY AGENCIES, THE MORE RESTRICTIVE LAWS, RULES, OR REGULATIONS SHALL APPLY.
23. ALL CONSTRUCTION TRAFFIC MUST ENTER/EXIT THE SITE AT APPROVED CONSTRUCTION ACCESS POINTS.
24. PRIOR TO ACTUAL CONSTRUCTION THE PERMITEE SHALL VERIFY THE LOCATION OF EXISTING UTILITIES.
25. A WATER SOURCE SHALL BE AVAILABLE ON SITE DURING EARTHWORK OPERATIONS AND UTILIZED AS REQUIRED TO MINIMIZE DUST FROM EARTHWORK EQUIPMENT AND WIND.
26. THE SOILS REPORT FOR THIS SITE HAS BEEN PREPARED BY CTL--THOMPSON, INC. DATED SEPTEMBER 29, 2015, AND SHALL BE CONSIDERED A PART OF THESE PLANS.

Add the following:
and a preconstruction
conference is held
with PCD Inspections

PCD

Please expand here and provide
the existing % vegetative cover
in the area to be disturbed

Per DCM Vol. 2 section 3.2 an
ESQCP is required since more
than 500 cu.yd will be disturbed.
Provide SWMP, FAE (as a district
you are able to provide a letter of
responsibility in lieu of financial
assurance however financial
assurance estimate is still
required.) , O&M, and
Maintenance agreement.

Provide El Paso County
standard signature
blocks

Provide vicinity map

Add PCD File No. PPR1841

Submitt soil report for
review

27. AT LEAST TEN DAYS PRIOR TO THE ANTICIPATED START OF CONSTRUCTION, FOR PROJECTS THAT WILL DISTURB 1 ACRE OR MORE, THE OWNER OR OPERATOR OF CONSTRUCTION ACTIVITY SHALL SUBMIT A PERMIT APPLICATION FOR STORMWATER DISCHARGE TO THE COLORADO DEPARTMENT OF PUBLIC HEALTH AND ENVIRONMENT, WATER QUALITY DIVISION. THE APPLICATION CONTAINS CERTIFICATION OF COMPLETION OF A STORMWATER MANAGEMENT PLAN (SWMP), OF WHICH THIS GRADING AND EROSION CONTROL PLAN MAY BE A PART. FOR INFORMATION OR APPLICATION MATERIALS CONTACT:
- COLORADO DEPARTMENT OF PUBLIC HEALTH AND ENVIRONMENT
WATER QUALITY CONTROL DIVISION
WQCD – PERMITS
4300 CHERRY CREEK DRIVE SOUTH
DENVER, CO 80246–1530
ATTN: PERMITS UNIT

28. ALL AREAS NOTED TO BE RESEEDD SHALL BE SEEDED WITH A NATIVE AND INTRODUCED GRASS MIXTURE. THE SEED WILL BE APPLIED USING MECHANICAL TYPE DRILLS AT 0.25"—0.5" INTO TOPSOIL. AREA NOT ACCESSIBLE TO A DRILL SEEDER AND SLOPES STEEPER THAN 2:1 SHALL BE HAND BROADCAST AT DOUBLE THE ABOVE SEED RATE AND RAKED AT 1/4 TO 1/2 INTO THE TOPSOIL. ALL SEEDED AREAS WILL BE MULCHED: 1–1/2 TONS CERTIFIED WEED FREE NATIVE HAY PER ACRE MECHANICALLY CRIMPED IN TOPSOIL IN COMBINATION WITH AN ORGANIC MULCH TACKIFIER. MAINTENANCE OF ANY SWALES WILL INCLUDE EROSION CONTROL AND PREVENTION, DEBRIS REMOVAL AND OCCASIONAL MOWING. CARE SHALL BE USED DURING THE REMOVAL OF SEDIMENT FROM ANY DRAINAGE WAYS. ANY SEEDING OR EROSION CONTROL MEASURE THAT IS DISTURBED DURING MAINTENANCE SHALL BE IMMEDIATELY REPAIRED. THE SEED MIX SHALL BE MADE UP OF THE FOLLOWING AS PER THE EL PASO COUNTY CONSERVATION DISTRICT (RECOMMENDATION OBTAINED APRIL 2015):

TIMING, CONSTRUCTION STAGING AND SEQUENCING:

EXPECTED START DATE: MARCH 2019
INSTALL TEMPORARY EROSION CONTROL – 2 DAYS
– PERIMETER SILT FENCING
– VEHICLE TRACKING CONTROL PAD

ROUGH GRADING – 2 DAYS
INSTALL FINAL SITE IMPROVEMENTS – 7 MONTHS
REMOVE TEMPORARY EROSION CONTROL – 5 DAYS

MINIMUM BEST MANAGEMENT PRACTICES ELEMENTS:

- STEP 1– EROSION AND SEDIMENT CONTROL
INSTALL SEDIMENT TRAPPING DEVICES (PERIMETER CONTROLS) PRIOR TO THE START OF CONSTRUCTION.
- STEP 2– SPILL PREVENTION AND RESPONSE
- STEP 3– MATERIAL MANAGEMENT
MATERIAL AND EQUIPMENT STORAGE AREAS SHALL BE SECURE AND CONTAINED TO PREVENT DISCHARGE OF ANY MATERIAL IN RUNOFF. WASTE SHALL BE CONTAINED AND DISPOSED OF PROPERLY. MAINTAIN BMP'S DURING BUILDING AND UTILITY CONSTRUCTION.
- STEP 4– INSPECTION AND MAINTENANCE
(SEE EROSION CONTROL NOTES)
- STEP 5– INSTALL FINAL STABILIZATION – BASE COURSE, LANDSCAPING, EROSION CONTROL BLANKETS, AND SEEDING.
- STEP 6– REMOVE TEMPORARY CONTROLS – SILT FENCING AFTER PERMANENT FEATURES ARE INSTALLED.

FINAL STABILIZATION AND LONG-TERM STORMWATER MANAGEMENT:

FINAL STABILIZATION MEASURES INCLUDE BASE COURSE, PARTIAL LANDSCAPE, AND REVEGETATION

EARTHWORK SUMMARY:

PROPOSED LIFT STATION SITE:
CUT – 1,165 CY (INCLUDES EM TANK, GRAVEL FOR TANK, BASE COURSE, & MANHOLES STRUCTURAL EXCAVATION)
FILL – 1013 (*1.15) = 1,165 CY
NET – 0 CY CUT/FILL

DISTURBED AREA – 0.96 AC

EROSION CONTROL FACILITIES:

SILT FENCE (SF) – 865 LF
VEHICLE TRACKING PAD (VT) – 1

| COMMON NAME (N=NATIVE, I=INTRODUCED) | | SCIENTIFIC NAME | LBS PLS/ACRE |
|--------------------------------------|---|------------------------|--------------|
| WHEATGRASS, SIBERIAN | I | AGROPYRON FRAGILE | 2.04 |
| WHEATGRASS, SLENDER | N | ELYMUS TRACHYCAULUS | 10.90 |
| WHEATGRASS, INTERMEDIATE | I | THINOPYRUM INTERMEDIUM | 3.00 |
| WILDRIE, RUSSIAN | I | PSATHYROSTACHYS JUNCEA | 2.04 |
| WHEATGRASS, WESTERN | N | PASCOPYRUM SMITHII | 3.20 |
| CLOVER, RED | I | TRIFOLIUM PRATENSE | 0.40 |
| FLAX, BLUE-APPAR | I | LINUM PERENNE | 0.41 |
| SULPHUR-FLOWER BUCKWHEAT | N | ERIOGONUM UMBELLATUM | 0.55 |
| TOTAL/POUNDS/ACRE | | | 22.54 |



CONSULTANTS, INC.
545 EAST PIKES PEAK AVENUE, SUITE 300
COLORADO SPRINGS, COLORADO 80903
(719) 227-0072

DISCLAIMER: THE CONTRACTOR SHALL VERIFY ALL DIMENSIONS. ANY ERRORS OR OMISSIONS SHALL BE REPORTED TO JDS-HYDRO CONSULTANTS, INC. JDS-HYDRO ASSUMES NO LIABILITY FOR UNAUTHORIZED CHANGES AND/OR REVISIONS MADE TO PLANS.

WOODMEN HILLS METROPOLITAN DISTRICT
LIFT STATION #1 REPLACEMENT
GRADING & EROSION CONTROL NOTES

| REVISIONS | | DESCRIPTION | BY | APP. | DATE |
|-----------|--|-------------|----|------|------|
| NO. | | | | | |
| 1 | | | | | |
| 2 | | | | | |
| 3 | | | | | |
| 4 | | | | | |
| 5 | | | | | |
| 6 | | | | | |
| 7 | | | | | |

100% DESIGN
DRAWINGS



Project No.: 112.96
Date: 08/21/18
Design: RMM
Drawn: RMM
Check: DES

C12
SHEET 12 OF 18

J:\JDS-Hydro\Project Files\112 Woodmen Hills\112.96 Lift Station - 1 Replacement\Drawings\11296_1_GEC.dwg 2018/08/27 6:51 PM By: RMM

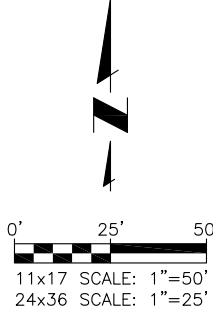

PROPOSED SILT FENCE

PROPOSED VEHICLE TRACKING PAD

NOTES:

1. SEED AND MULCH ALL DISTURBED AREAS.

•Provide legend for various line types used on the plan. Identify the limits of construction, property boundary, and any existing easements.

| LOT (EASEMENT) COVERAGE | |
|---|-------------|
| AREA OF EASEMENT | 14,365 S.F. |
| GROSS FLOOR AREA OF BUILDING | 600 S.F. |
| % EASEMENT COVERAGE WITH BUILDING | 4% |
| AREA OF DRIVEWAY & PARKING | 3,322 S.F. |
| % EASEMENT COVERAGE WITH DRIVEWAY & PARKING | 23% |

Show the FEMA flood plain on the plan

Show all slopes and any slopes steeper than 3:1 require use of erosion control blanket. Provide erosion control blanket where necessary.

Provide concrete washout detail (ECM appendix F detail SD_3-84)

Label the proposed permanent BMP and provide detail of BMP on the GEC plans

- NOTES:
- ACCESS POINTS AND SITE NOT ACCESSIBLE TO PUBLIC.
 - THE PARTIES RESPONSIBLE FOR THIS PLAN HAVE FAMILIARIZED THEMSELVES WITH ALL CURRENT ACCESSIBILITY CRITERIA AND SPECIFICATIONS AND THE PROPOSED PLAN REFLECTS ALL SITE ELEMENTS REQUIRED BY THE APPLICABLE ADA DESIGN STANDARDS AND GUIDELINES AS PUBLISHED BY THE UNITED STATES DEPARTMENT OF JUSTICE. APPROVAL OF THIS PLAN BY EL PASO COUNTY DOES NOT ASSURE COMPLIANCE WITH THE ADA OR ANY REGULATIONS OR GUIDELINES ENACTED OR PROMULGATED UNDER OR WITH RESPECT TO SUCH LAWS.

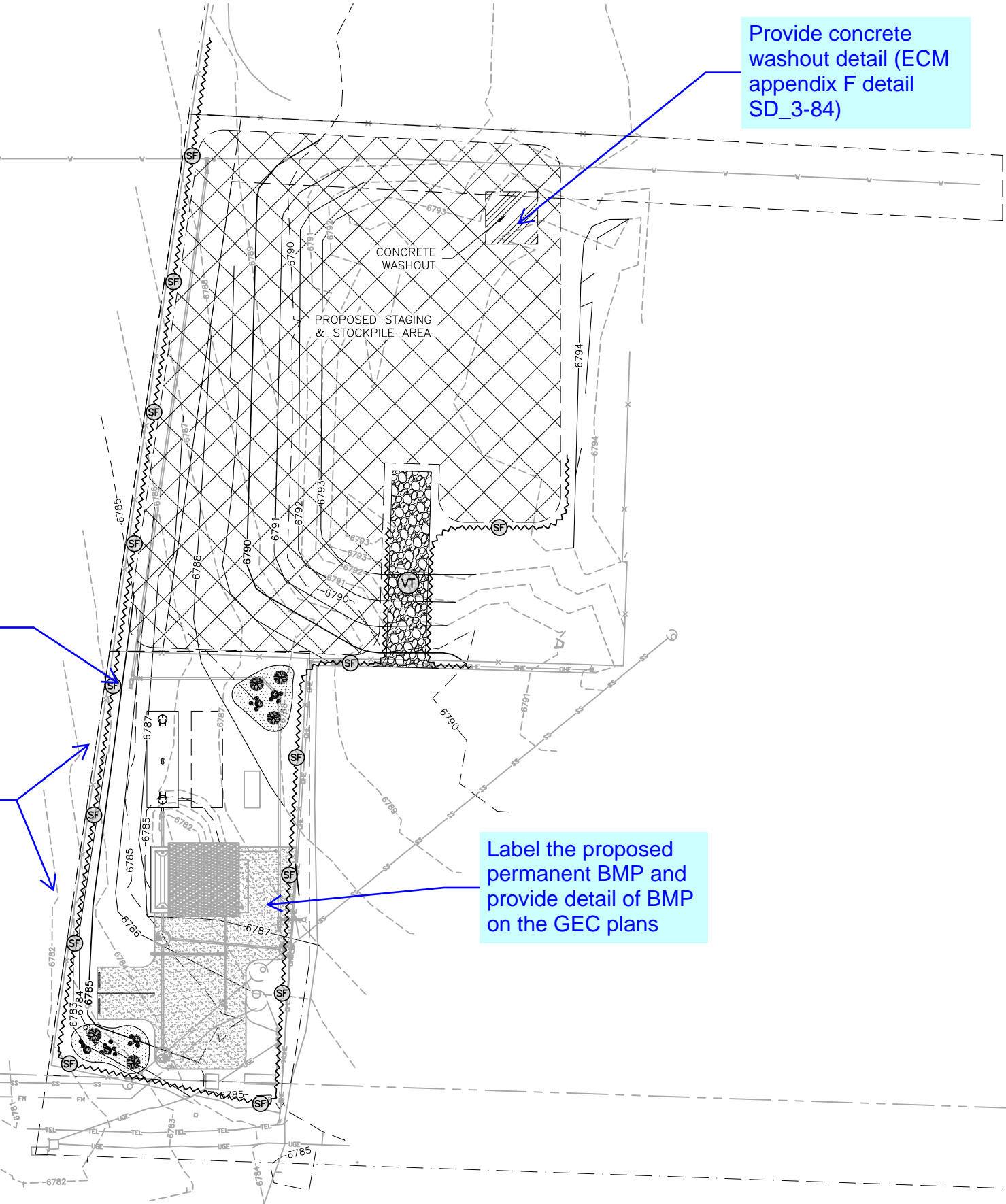

CONSULTANTS, INC.
545 EAST PIKES PEAK AVENUE, SUITE 300
COLORADO SPRINGS, COLORADO 80903
(719) 227-0072

WOODMEN HILLS METROPOLITAN DISTRICT

LIFT STATION #1 REPLACEMENT

GRADING & EROSION CONTROL PLAN

| NO. | DESCRIPTION | BY | APP. | DATE |
|-----|-------------|----|------|------|
| 1 | | | | |
| 2 | | | | |
| 3 | | | | |
| 4 | | | | |
| 5 | | | | |
| 6 | | | | |
| 7 | | | | |

Project No.: 112.96
Date: 08/21/18
Design: RMM
Drawn: RMM
Check: DES

C13

SHEET 13 OF 18

J:\JDS-Hydro\Project Files\112 Woodmen Hills\112.96 Lift Station - 1 Replacement\Drawings\11296_1_GEC.dwg 2018/08/27 6:51 PM By: RMM

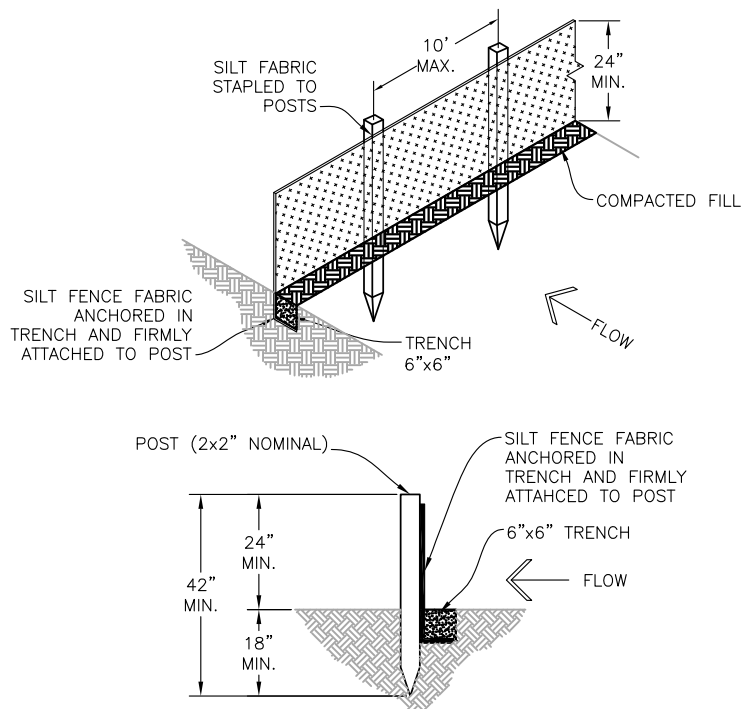

SILT FENCE DETAIL
N.T.S.

INSTALLATION REQUIREMENTS:

1. SILT FENCES SHALL BE INSTALLED PRIOR TO ANY LAND DISTURBING ACTIVITIES.
2. WHEN JOINTS ARE NECESSARY, SILT FENCE GEOTEXTILE SHALL BE SPICED TOGETHER ONLY AT SUPPORT POST AND SECURELY SEALED.
3. METAL POSTS SHALL BE "STUDDED TEE" OR "U" TYPE WITH MINIMUM WEIGHT OF 1.33 POUNDS PER LINEAR FOOT. WOOD POSTS SHALL HAVE A MINIMUM DIAMETER OR CROSS SECTION DIMENSION OF 2 INCHES.
4. THE FILTER MATERIAL SHALL BE FASTENED SECURELY TO METAL POSTS USING WIRE TIES, OR TO WOOD POSTS WITH 3/4" LONG #9 HEAVY-DUTY STAPLES. THE SILT FENCE GEOTEXTILE SHALL NOT BE STAPLED TO EXISTING TREES.
5. WHILE NOT REQUIRED, WIRE MESH FENCE MAY BE USED TO SUPPORT THE GEOTEXTILE. WIRE FENCE SHALL BE FASTENED SECURELY TO THE UPSLOPE SIDE OF THE POSTS USING HEAVY-DUTY WIRE STAPLES AT LEAST 3/4" LONG, TIE WIRES OR HOG RINGS. THE WIRE SHALL EXTEND INTO THE TRENCH A MINIMUM OF 6 INCHES AND SHALL NOT EXTEND MORE THAN 3 FEET ABOVE THE ORIGINAL GROUND SURFACE.

6. ALONG THE TOE OF FILLS, INSTALL THE SILT FENCE ALONG A LEVEL CONTOUR AND PROVIDE AN AREA BEHIND THE FENCE FOR RUNOFF TO POND AND SEDIMENT TO SETTLE. A MINIMUM DISTANCE OF 5 FEET FROM THE TOE OF THE FILL IS RECOMMENDED.
7. THE HEIGHT OF THE SILT FENCE FROM THE GROUND SURFACE SHALL BE MINIMUM OF 24 INCHES AND SHALL NOT EXCEED 36 INCHES. HIGHER FENCES MAY IMPOUND VOLUMES OF WATER SUFFICIENT TO CAUSE FAILURE OF THE STRUCTURE.

MAINTENANCE REQUIREMENTS:

1. CONTRACTOR SHALL INSPECT SILT FENCES IMMEDIATELY AFTER EACH RAINFALL, AT LEAST DAILY DURING PROLONGED RAINFALL, AND WEEKLY DURING PERIODS OF NO RAINFALL. DAMAGED, COLLAPSED, UNENTRENCHED OR INEFFECTIVE SILT FENCES SHALL BE PROMPTLY REPAIRED OR REPLACED.
2. SEDIMENT SHALL BE REMOVED FROM BEHIND SILT FENCE WHEN IT ACCUMULATES TO HALF THE EXPOSED GEOTEXTILE HEIGHT.
3. SILT FENCES SHALL BE REMOVED WHEN ADEQUATE VEGETATIVE COVER IS ATTAINED.

TOP VIEW OF SILT FENCE POSTS DETAIL

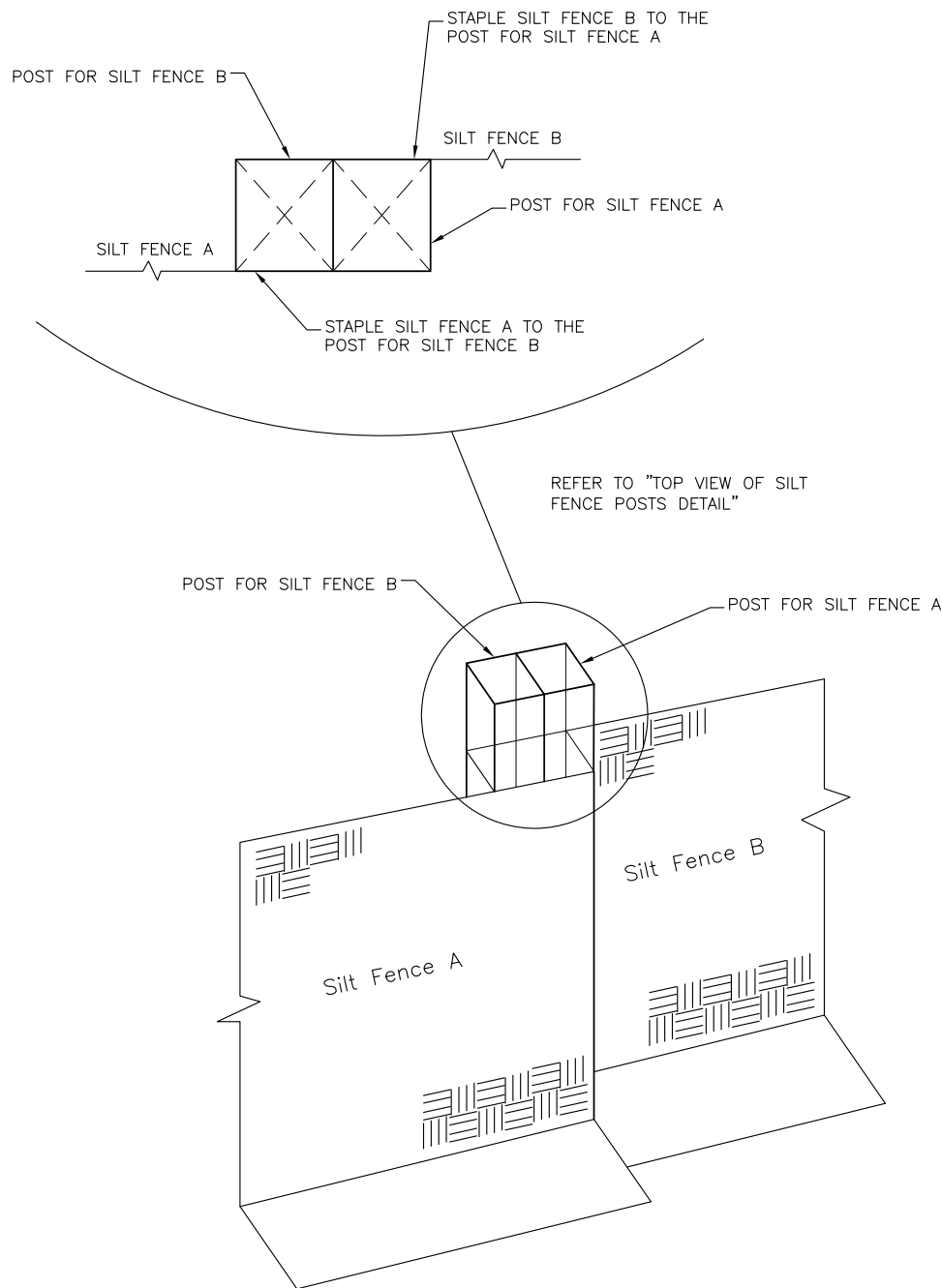

| NO. | DESCRIPTION | BY | APP. | DATE |
|-----|-------------|----|------|------|
| 1 | | | | |
| 2 | | | | |
| 3 | | | | |
| 4 | | | | |
| 5 | | | | |
| 6 | | | | |
| 7 | | | | |

100% DESIGN
DRAWINGS



Project No.: 112.96
Date: 08/21/18
Design: RMM
Drawn: RMM
Check: DES

J:\JDS-Hydro\Project Files\112 Woodmen Hills\112.96 Lift Station - 1 Replacement\Drawings\11296_1_GEC.dwg 2018/08/27 6:51 PM By: RMM

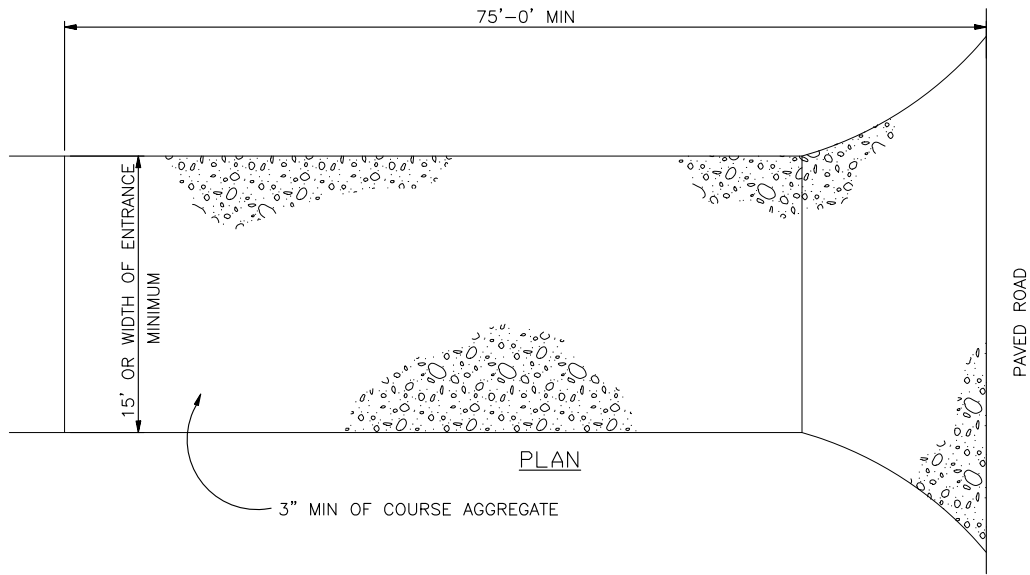

VEHICLE TRACKING PAD DETAIL
N.T.S.

INSTALLATION REQUIREMENTS:

1. ALL ENTRANCES TO THE CONSTRUCTION SITE ARE TO BE STABILIZED PRIOR TO COMMENCEMENT OF CONSTRUCTION.
2. CONSTRUCTION ENTRANCES ARE TO BE BUILT WITH AN APRON TO ALLOW FOR TURNING TRAFFIC, BUT SHOULD NOT BE BUILT OVER EXISTING PAVEMENT EXCEPT FOR A SLIGHT OVERLAP.
3. AREAS TO BE STABILIZED ARE TO BE PROPERLY GRADED AND COMPACTED.
4. CONSTRUCTION ROADS, PARKING AREAS, LOADING/UNLOADING ZONES, STORAGE AREAS, AND STAGING AREAS ARE TO BE STABILIZED.
5. CONSTRUCTION ROADS ARE TO BE BUILT TO CONFORM TO SITE GRADES, BUT SHOULD NOT HAVE SIDE SLOPES OR ROAD GRADES THAT ARE EXCESSIVELY STEEP.

MAINTENANCE REQUIREMENTS

1. REGULAR INSPECTIONS ARE TO BE MADE OF ALL STABILIZED AREAS, ESPECIALLY AFTER STORM EVENTS.
2. STONES ARE TO BE REAPPLIED PERIODICALLY AND WHEN REPAIR IS NECESSARY.
3. SEDIMENT TRACKED ONTO PAVED ROADS IS TO BE REMOVED DAILY BY SHOVELING OR SWEEPING. SEDIMENT IS NOT TO BE WASHED DOWN STORM SEWER DRAINS.
4. OTHER ASSOCIATED SEDIMENT CONTROL MEASURES ARE TO BE INSPECTED TO ENSURE GOOD WORKING CONDITION.
5. TO BE REMOVED JUST PRIOR TO FINAL SURFACING AND STABILIZATION.



Project No.: 112.96
Date: 08/21/18
Design: RMM
Drawn: RMM
Check: DES

C15
SHEET 15 OF 18

WOODMEN HILLS METROPOLITAN DISTRICT
LIFT STATION #1 REPLACEMENT
GRADING & EROSION CONTROL DETAILS 2

| REVISIONS | | | |
|-----------|-------------|----|------|
| NO. | DESCRIPTION | BY | DATE |
| 1 | | | |
| 2 | | | |
| 3 | | | |
| 4 | | | |
| 5 | | | |
| 6 | | | |
| 7 | | | |

100% DESIGN
DRAWINGS

JDS-HYDRO CONSULTANTS, INC.
545 EAST PIKES PEAK AVENUE, SUITE 300
COLORADO SPRINGS, COLORADO 80903
(719) 227-0072
DISCLAIMER: THE CONTRACTOR SHALL VERIFY ALL DIMENSIONS. ANY ERRORS OR OMISSIONS SHALL BE REPORTED TO JDS-HYDRO CONSULTANTS, INC. JDS-HYDRO ASSUMES NO LIABILITY FOR UNAUTHORIZED CHANGES AND/OR REVISIONS MADE TO PLANS.

Markup Summary

Daniel Torres (14)

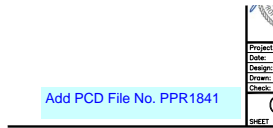

Subject: Text Box
Page Label: 1
Lock: Unlocked
Author: Daniel Torres
Date: 10/2/2018 10:11:49 AM
Color: ■

Add PCD File No. PPR1841

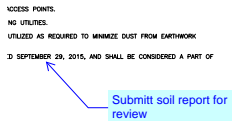

Subject: Callout
Page Label: 1
Lock: Unlocked
Author: Daniel Torres
Date: 10/2/2018 11:01:16 AM
Color: ■

Submit soil report for review

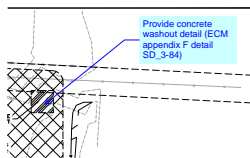

Subject: Callout
Page Label: 2
Lock: Unlocked
Author: Daniel Torres
Date: 10/2/2018 11:48:29 AM
Color: ■

Provide concrete washout detail (ECM appendix F detail SD_3-84)

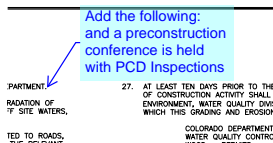

Subject: Callout
Page Label: 1
Lock: Unlocked
Author: Daniel Torres
Date: 10/2/2018 11:51:37 AM
Color: ■

Add the following: and a preconstruction conference is held with PCD Inspections

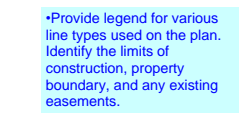

Subject: Text Box
Page Label: 2
Lock: Unlocked
Author: Daniel Torres
Date: 10/2/2018 4:48:10 PM
Color: ■

•Provide legend for various line types used on the plan. Identify the limits of construction, property boundary, and any existing easements.

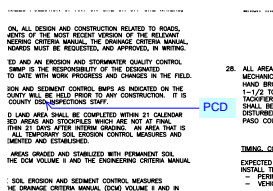

Subject: Callout
Page Label: 1
Lock: Unlocked
Author: Daniel Torres
Date: 10/2/2018 9:00:31 AM
Color: ■

PCD

N AND SEDIMEN
NTY WILL BE HI
JUNTY DSD INSF
LAND AREA SHA

Subject: Highlight
Page Label: 1
Lock: Unlocked
Author: Daniel Torres
Date: 10/2/2018 9:00:36 AM
Color: ■

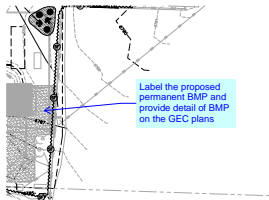

Subject: Callout
Page Label: 2
Lock: Unlocked
Author: Daniel Torres
Date: 10/3/2018 11:32:10 AM
Color: ■

Label the proposed permanent BMP and provide detail of BMP on the GEC plans

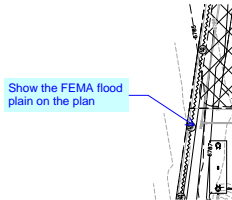

Subject: Callout
Page Label: 2
Lock: Unlocked
Author: Daniel Torres
Date: 10/3/2018 4:01:52 PM
Color: ■

Show the FEMA flood plain on the plan

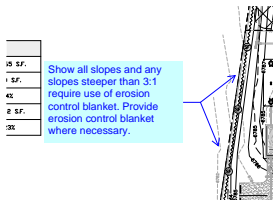

Subject: Callout
Page Label: 2
Lock: Unlocked
Author: Daniel Torres
Date: 10/4/2018 1:05:21 PM
Color: ■

Show all slopes and any slopes steeper than 3:1 require use of erosion control blanket. Provide erosion control blanket where necessary.

| | |
|-------------------|-------|
| JULIUM PRATENSE | 0.40 |
| M. PERENNE | 0.41 |
| CONIUM UMBELLATUM | 22.54 |

Provide El Paso County standard signature blocks

Subject: Text Box
Page Label: 1
Lock: Unlocked
Author: Daniel Torres
Date: 10/4/2018 2:00:37 PM
Color: ■

Provide El Paso County standard signature blocks

Provide vicinity map

Subject: Text Box
Page Label: 1
Lock: Unlocked
Author: Daniel Torres
Date: 10/4/2018 2:00:39 PM
Color: ■

Provide vicinity map

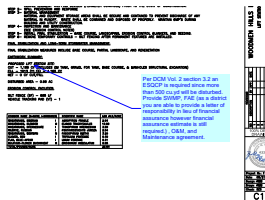

Subject: Callout
Page Label: 1
Lock: Unlocked
Author: Daniel Torres
Date: 10/4/2018 2:00:41 PM
Color: ■

Per DCM Vol. 2 section 3.2 an ESQCP is required since more than 500 cu.yd will be disturbed. Provide SWMP, FAE (as a district you are able to provide a letter of responsibility in lieu of financial assurance however financial assurance estimate is still required.) , O&M, and Maintenance agreement.

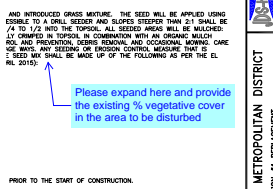

Subject: Callout
Page Label: 1
Lock: Unlocked
Author: Daniel Torres
Date: 10/4/2018 2:09:58 PM
Color: ■

Please expand here and provide the existing % vegetative cover in the area to be disturbed