

J:\JDS-Hydro\Project Files\112 Woodmen Hills\112.96 Lift Station - 1 Replacement\Drawings\11296_1_Civil.dwg 2018/08/27 6:56 PM By: RMM

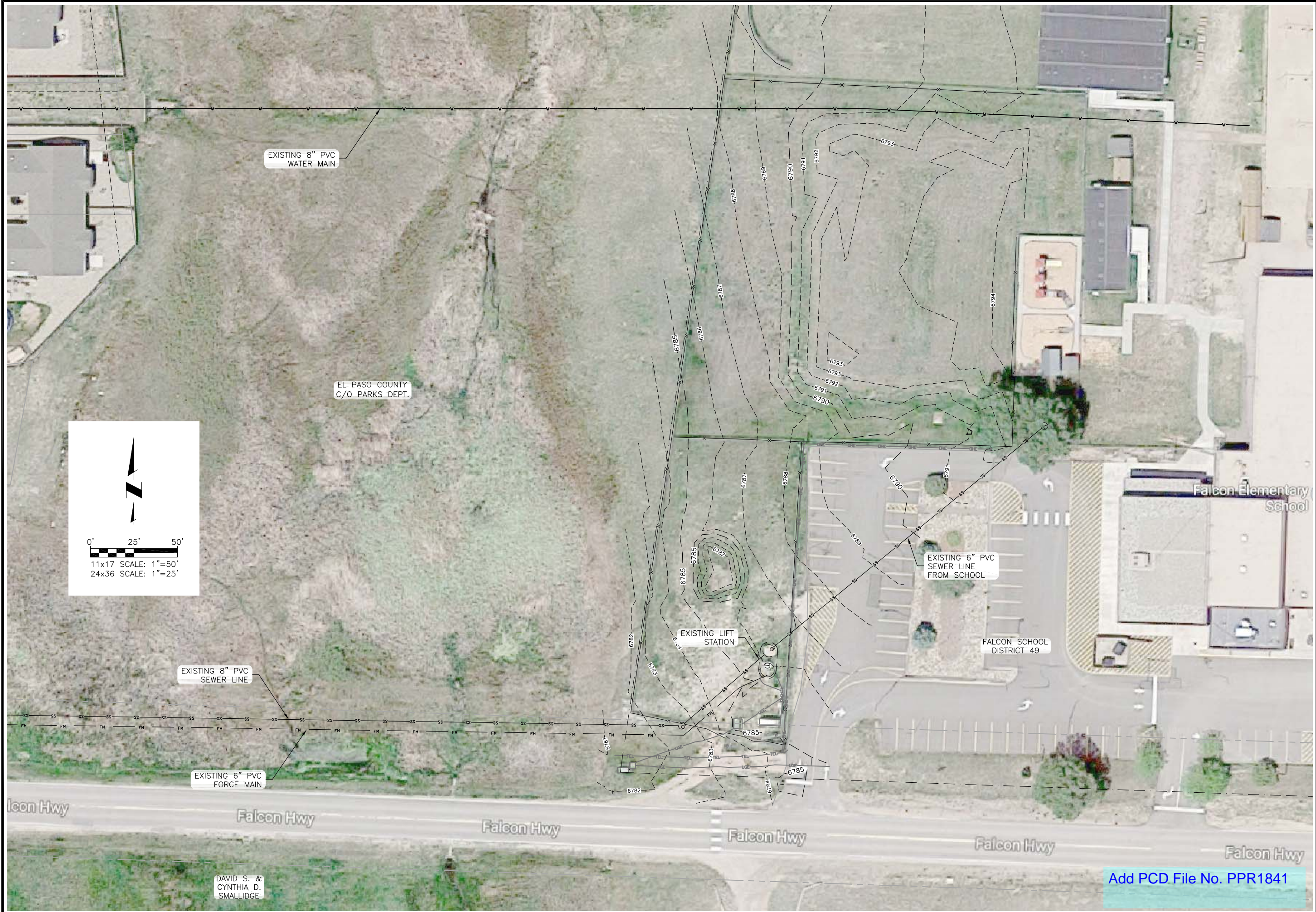



CONSULTANTS, INC.
545 EAST PIKES PEAK AVENUE, SUITE 300
COLORADO SPRINGS, COLORADO 80903
(719) 227-0072

WOODMEN HILLS METROPOLITAN DISTRICT

LIFT STATION #1 REPLACEMENT

OVERALL EXISTING SITE PLAN

| NO. | DESCRIPTION | BY | APP. | DATE |
|-----|-------------|----|------|------|
| 1 | | | | |
| 2 | | | | |
| 3 | | | | |
| 4 | | | | |
| 5 | | | | |
| 6 | | | | |
| 7 | | | | |



100% DESIGN DRAWINGS

Project No.: 112.96
Date: 08/21/18
Design: RMM
Drawn: RMM
Check: DES

C1

SHEET 1 OF 18

J:\JDS-Hydro\Project Files\112 Woodmen Hills\112.96 Lift Station - 1 Replacement\Drawings\11296_1_Civil.dwg 2018/08/27 6:58 PM By: RMM

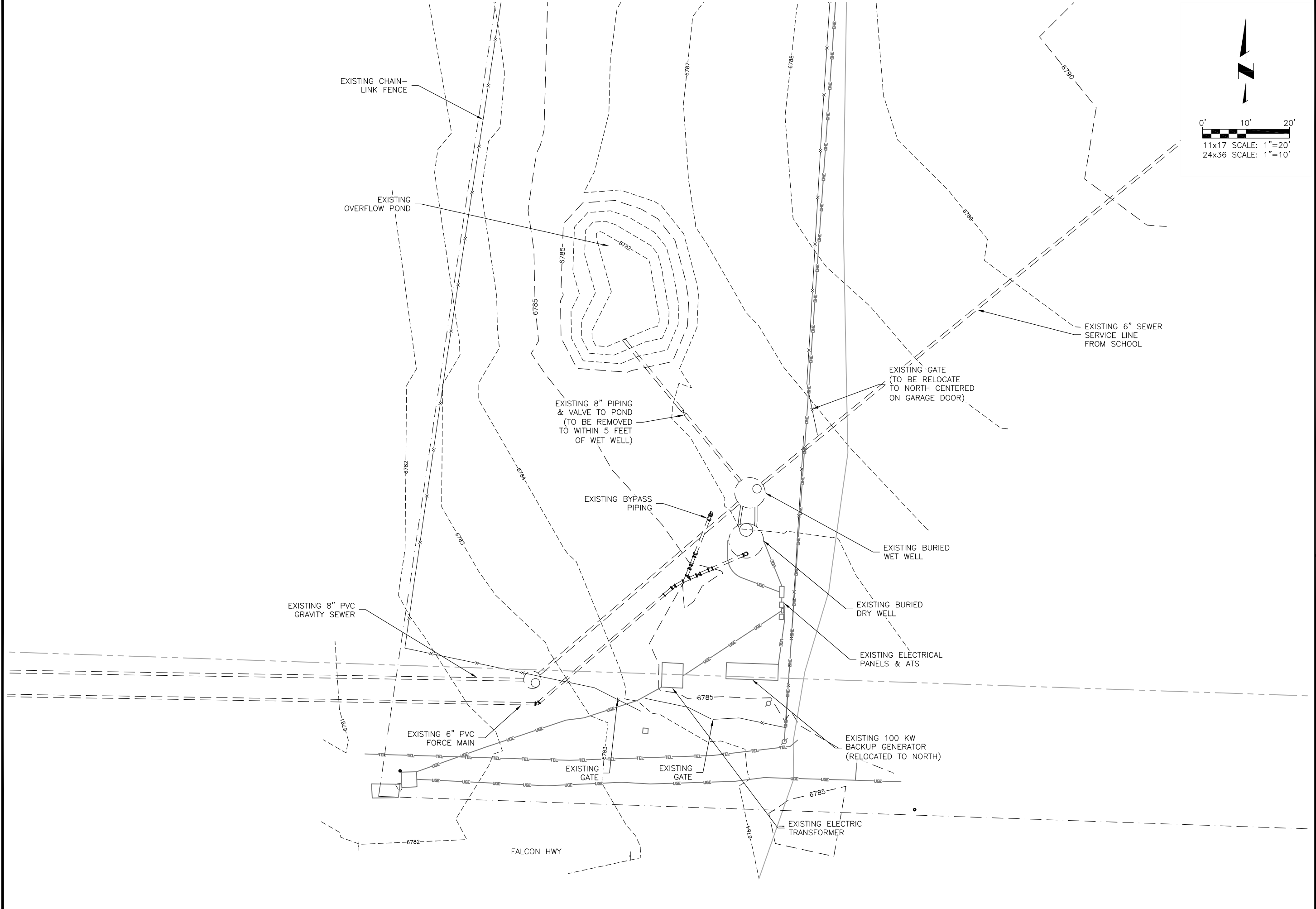



CONSULTANTS, INC.
545 EAST PIKES PEAK AVENUE, SUITE 300
COLORADO SPRINGS, COLORADO 80903
(719) 227-0072

WOODMEN HILLS METROPOLITAN DISTRICT

LIFT STATION #1 REPLACEMENT

EXISTING LIFT STATION SITE PLAN

| REVISIONS | | BY | APP. | DATE |
|-----------|-------------|----|------|------|
| NO. | DESCRIPTION | | | |
| 1 | | | | |
| 2 | | | | |
| 3 | | | | |
| 4 | | | | |
| 5 | | | | |
| 6 | | | | |
| 7 | | | | |



100% DESIGN DRAWINGS

Project No.: 112.96

Date: 08/21/18

Design: RMM

Drawn: RMM

Check: DES

C2

SHEET 2 OF 18

DISCLAIMER: THE CONTRACTOR SHALL VERIFY ALL DIMENSIONS. ANY ERRORS OR OMISSIONS SHALL BE REPORTED TO JDS-HYDRO CONSULTANTS, INC. JDS-HYDRO ASSUMES NO LIABILITY FOR UNAUTHORIZED CHANGES AND/OR REVISIONS MADE TO PLANS.

J:\JDS-Hydro\Project Files\112 Woodmen Hills\112.96 Lift Station - 1 Replacement\Drawings\11296_1_Civil.dwg 2018/08/27 6:58 PM By: RMM

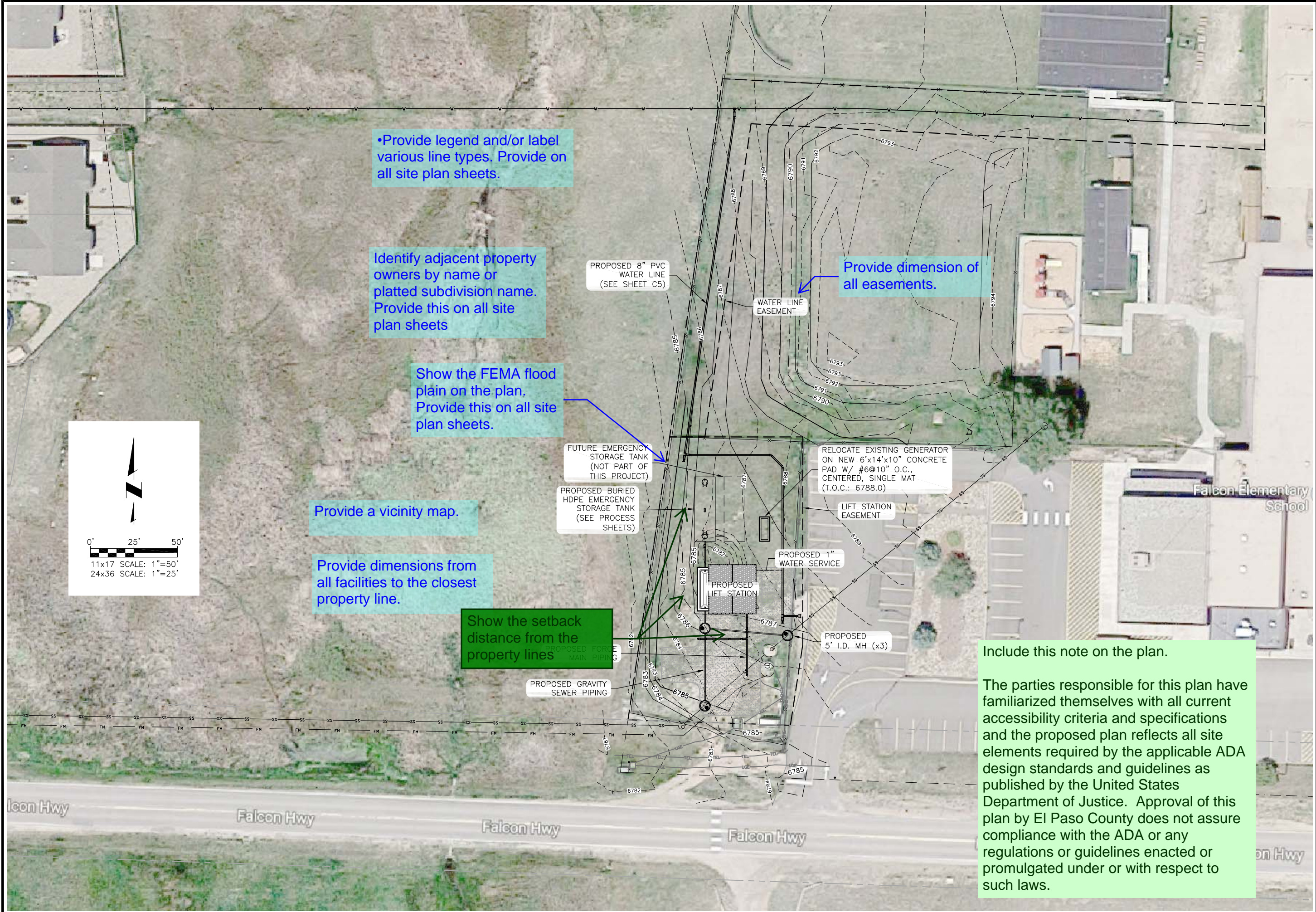

WOODMEN HILLS METROPOLITAN DISTRICT
LIFT STATION #1 REPLACEMENT
OVERALL PROPOSED SITE PLAN

| REVISIONS | | DESCRIPTION | BY | APP. | DATE |
|-----------|---|-------------|----|------|------|
| NO. | 1 | | | | |
| | 2 | | | | |
| | 3 | | | | |
| | 4 | | | | |
| | 5 | | | | |
| | 6 | | | | |
| | 7 | | | | |

100% DESIGN DRAWINGS



Project No.: 112.96
Date: 08/21/18
Design: RMM
Drawn: RMM
Check: DES

J:\JDS-Hydro\Project Files\112 Woodmen Hills\112.96 Lift Station 1 Replacement\Drawings\11296_1_Civil.dwg 2018/08/27 6:58 PM By: RMM

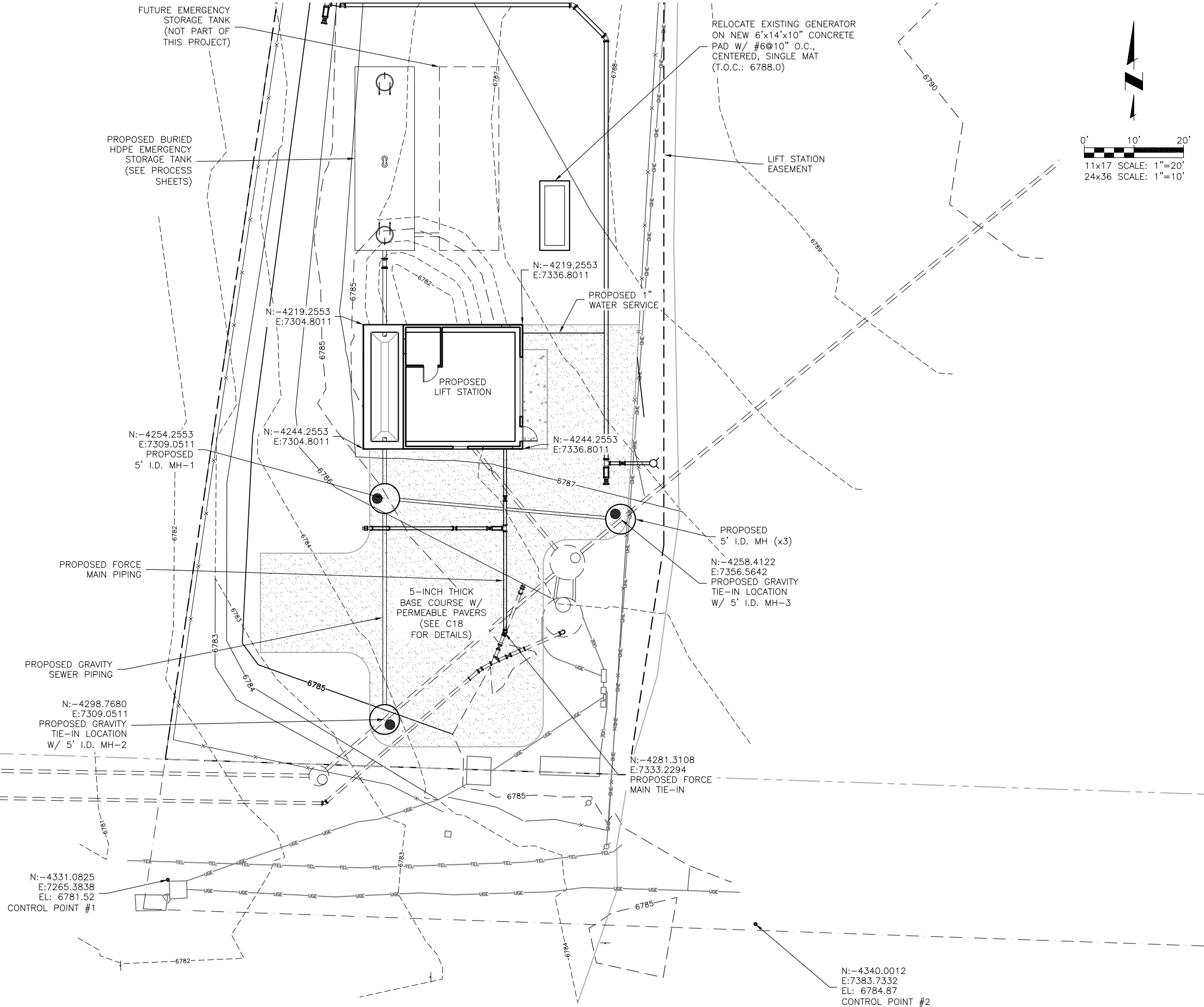

JDS-HYDRO CONSULTANTS, INC.
545 EAST PIKES PEAK AVENUE, SUITE 300
COLORADO SPRINGS, COLORADO 80903
(719) 227-0072

DISCLAIMER: THE CONTRACTOR SHALL VERIFY ALL DIMENSIONS. ANY ERRORS OR OMISSIONS SHALL BE REPORTED TO JDS-HYDRO CONSULTANTS, INC. JDS-HYDRO ASSUMES NO LIABILITY FOR UNAUTHORIZED CHANGES AND/OR REVISIONS MADE TO PLANS.

WOODMEN HILLS METROPOLITAN DISTRICT
LIFT STATION #1 REPLACEMENT
PROPOSED LIFT STATION SITE PLAN

| REVISIONS | | DESCRIPTION | BY | APP. | DATE |
|-----------|---|-------------|----|------|------|
| NO. | 1 | | | | |
| | 2 | | | | |
| | 3 | | | | |
| | 4 | | | | |
| | 5 | | | | |
| | 6 | | | | |
| | 7 | | | | |

100% DESIGN DRAWINGS



Project No.: 112.96
Date: 08/21/18
Design: RMM
Drawn: RMM
Check: DES

J:\JDS-Hydro\Project Files\112 Woodmen Hills\112.96 Lift Station - 1 Replacement\Drawings\11296_1_Civil.dwg 2018/08/27 6:59 PM By: RMM

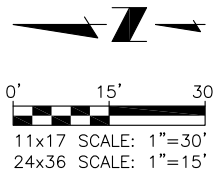
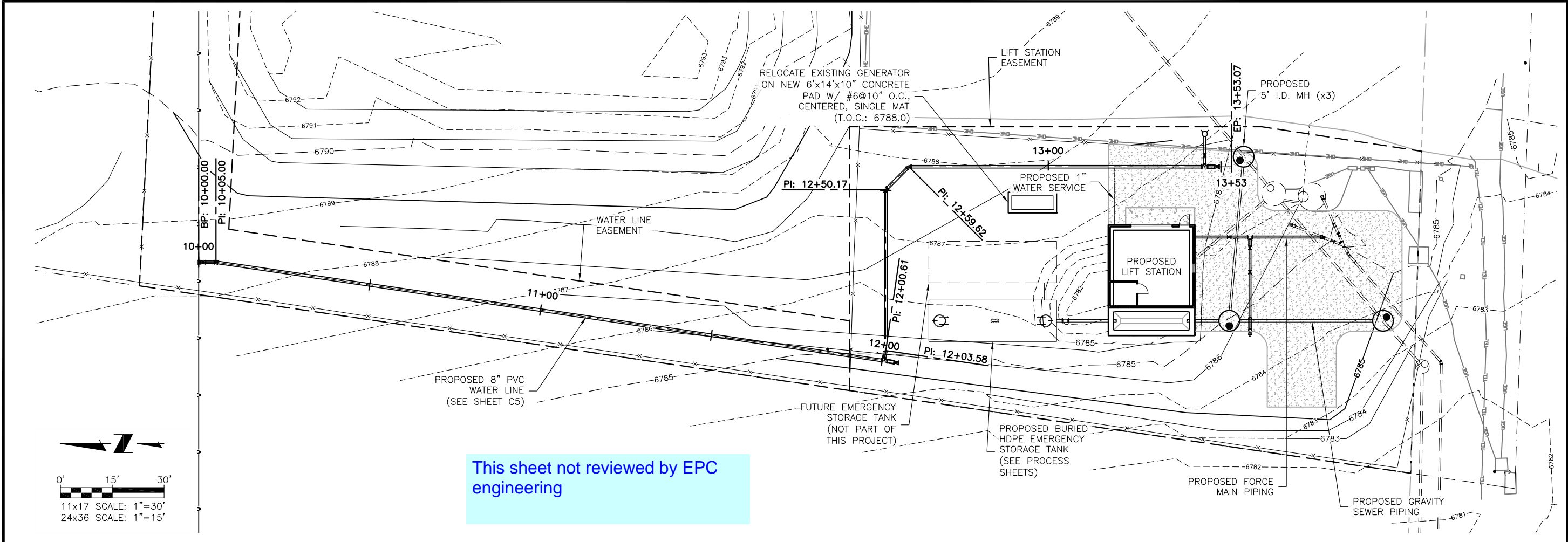

This sheet not reviewed by EPC engineering

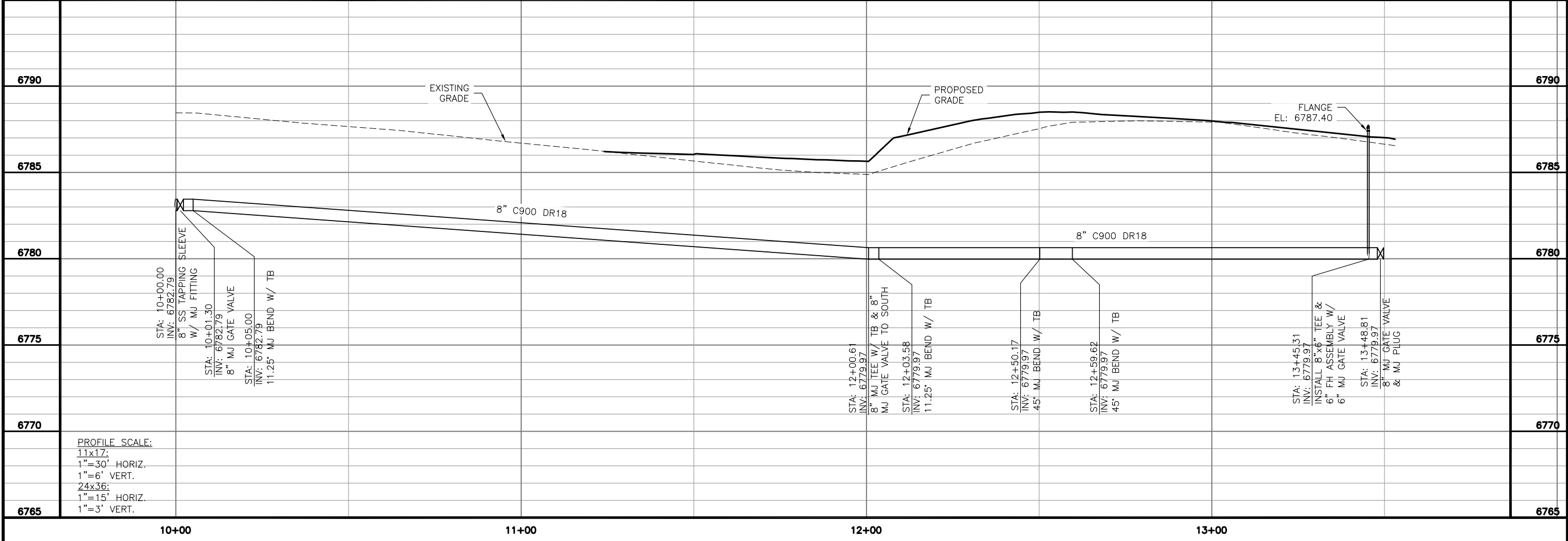

JDS-HYDRO
CONSULTANTS, INC.
545 EAST PIKES PEAK AVENUE, SUITE 300
COLORADO SPRINGS, COLORADO 80903
(719) 227-0072

WOODMEN HILLS METROPOLITAN DISTRICT
LIFT STATION #1 REPLACEMENT
WATER LINE
PLAN & PROFILE

| REVISIONS | |
|-----------|-------------|
| NO. | DESCRIPTION |
| 1 | |
| 2 | |
| 3 | |
| 4 | |
| 5 | |
| 6 | |
| 7 | |

100% DESIGN DRAWINGS

Project No.: 112.96
Date: 08/21/18
Design: RMM
Drawn: RMM
Check: DES

C5
SHEET 5 OF 18

Markup Summary

Daniel Torres (9)



Subject: Text Box
Page Label: 1
Lock: Unlocked
Author: Daniel Torres
Date: 10/2/2018 2:56:31 PM
Color: ■

Add PCD File No. PPR1841

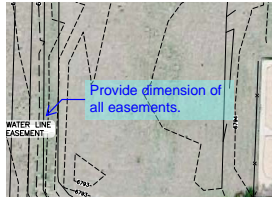

Subject: Callout
Page Label: 3
Lock: Unlocked
Author: Daniel Torres
Date: 10/3/2018 3:57:18 PM
Color: ■

Provide dimension of all easements.



Subject: Text Box
Page Label: 3
Lock: Unlocked
Author: Daniel Torres
Date: 10/3/2018 5:16:57 PM
Color: ■

Identify adjacent property owners by name or platted subdivision name.
Provide this on all site plan sheets

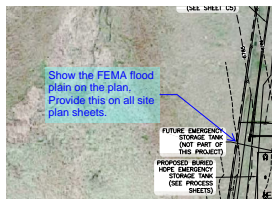

Subject: Callout
Page Label: 3
Lock: Unlocked
Author: Daniel Torres
Date: 10/3/2018 5:17:11 PM
Color: ■

Show the FEMA flood plain on the plan.
Provide this on all site plan sheets.



Subject: Text Box
Page Label: 3
Lock: Unlocked
Author: Daniel Torres
Date: 10/4/2018 1:36:59 PM
Color: ■

Provide a vicinity map.

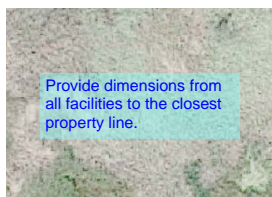

Subject: Text Box
Page Label: 3
Lock: Unlocked
Author: Daniel Torres
Date: 10/4/2018 1:38:41 PM
Color: ■

Provide dimensions from all facilities to the closest property line.

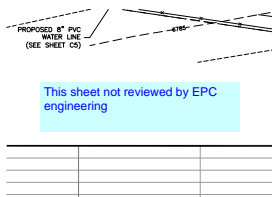

Subject: Text Box
Page Label: 5
Lock: Unlocked
Author: Daniel Torres
Date: 10/4/2018 1:42:55 PM
Color: ■

This sheet not reviewed by EPC engineering

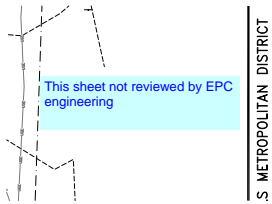

S METROPOLITAN DISTRICT

Subject: Text Box
Page Label: 6
Lock: Unlocked
Author: Daniel Torres
Date: 10/4/2018 1:43:09 PM
Color: ■

This sheet not reviewed by EPC engineering

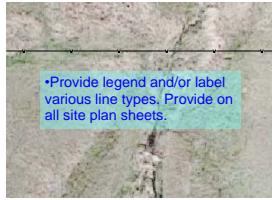

Subject: Text Box
Page Label: 3
Lock: Unlocked
Author: Daniel Torres
Date: 10/4/2018 9:23:39 AM
Color: ■

•Provide legend and/or label various line types. Provide on all site plan sheets.

dsdkendall (2)

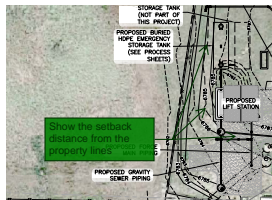

Subject: Callout
Page Label: 3
Lock: Locked
Author: dsdkendall
Date: 10/5/2018 12:15:30 PM
Color: ■

Show the setback distance from the property lines

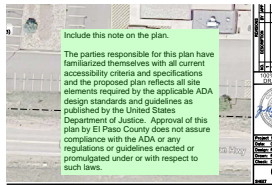

Subject: Text Box
Page Label: 3
Lock: Locked
Author: dsdkendall
Date: 10/5/2018 12:15:32 PM
Color: ■

Include this note on the plan.

The parties responsible for this plan have familiarized themselves with all current accessibility criteria and specifications and the proposed plan reflects all site elements required by the applicable ADA design standards and guidelines as published by the United States Department of Justice. Approval of this plan by El Paso County does not assure compliance with the ADA or any regulations or guidelines enacted or promulgated under or with respect to such laws.