

Building Elevations should show the dimensions of the structure.

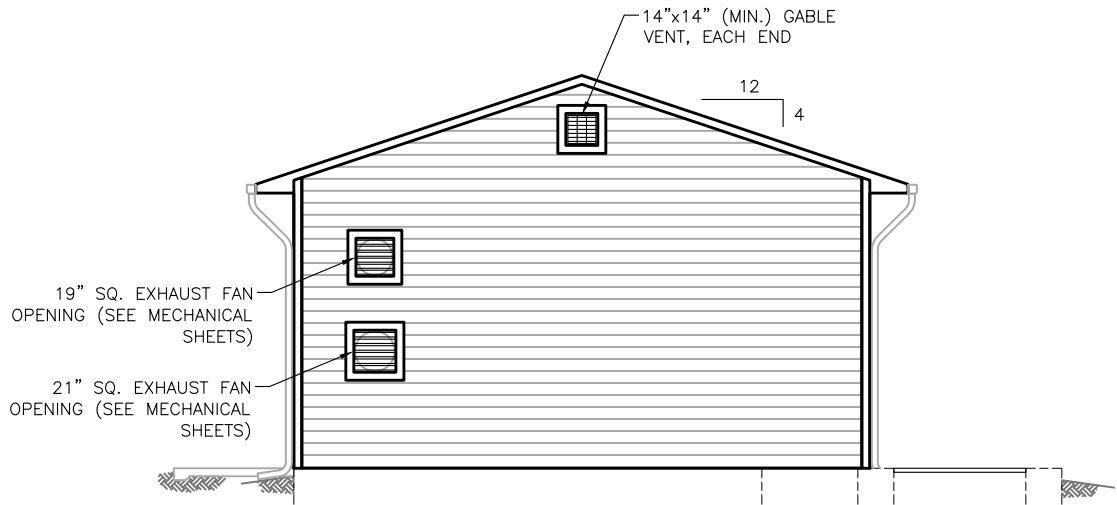

NORTH ELEVATION
11x17 SCALE: 1/8"=1'-0"
24x36 SCALE: 1/4"=1'-0"

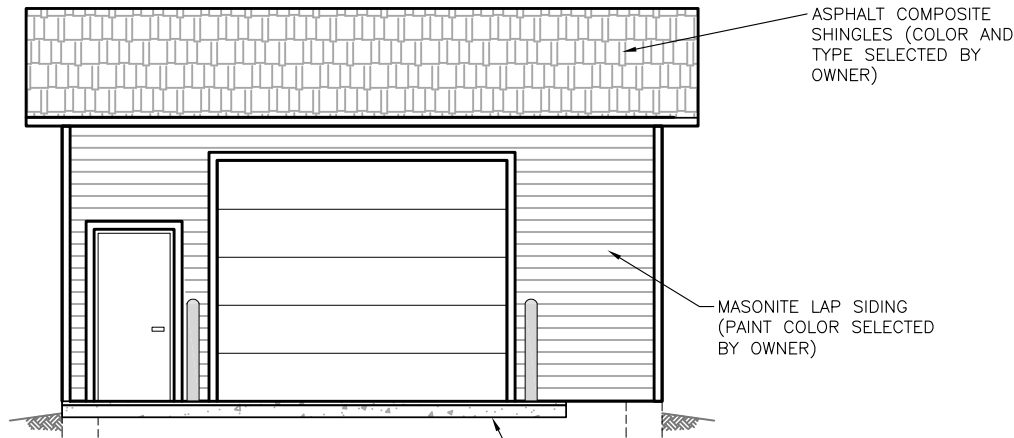

EAST ELEVATION
11x17 SCALE: 1/8"=1'-0"
24x36 SCALE: 1/4"=1'-0"

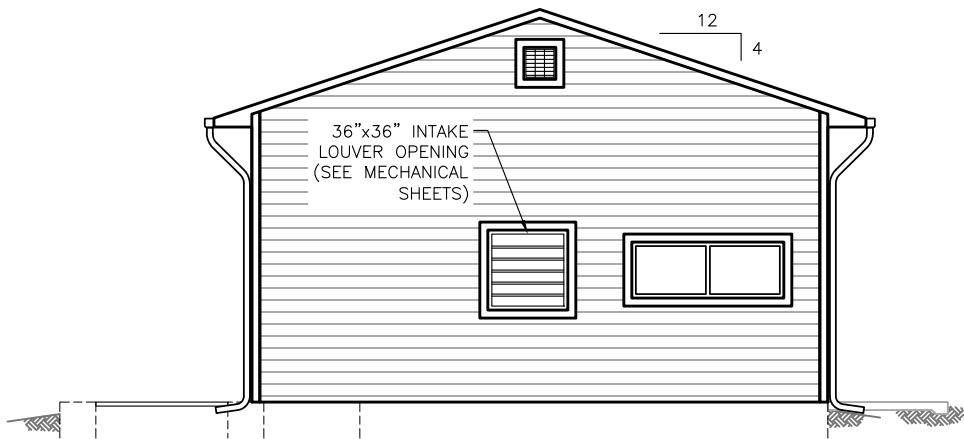

SOUTH ELEVATION
11x17 SCALE: 1/8"=1'-0"
24x36 SCALE: 1/4"=1'-0"

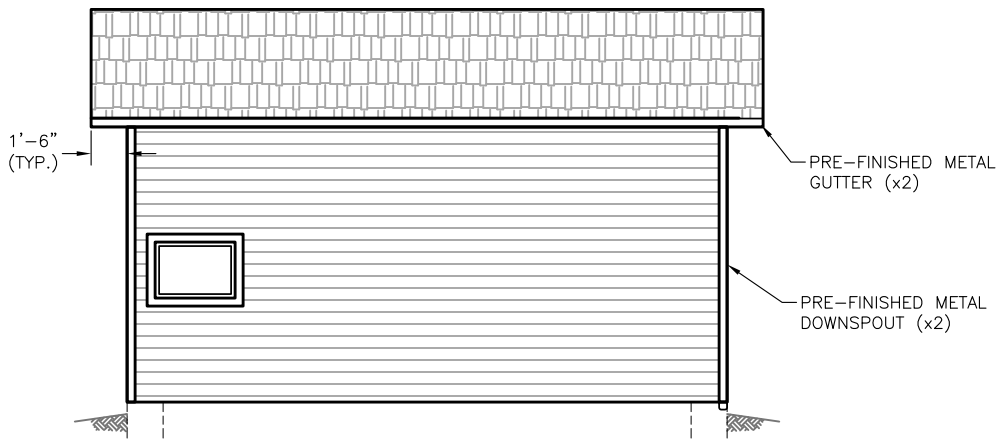

WEST ELEVATION
11x17 SCALE: 1/8"=1'-0"
24x36 SCALE: 1/4"=1'-0"

NO.	DESCRIPTION	BY	APP.	DATE
1				
2				
3				
4				
5				
6				
7				

100% DESIGN
DRAWINGS



Project No.: 112.96
Date: 08/21/18
Design: RMM
Drawn: RMM
Check: DES

Markup Summary

dsdkendall (1)

Building Elevations should show the dimensions of the structure.

Building Elevations should show the dimensions of the structure.

Subject: Text Box
Page Label: 1
Lock: Unlocked
Author: dsdkendall
Date: 10/5/2018 11:49:39 AM
Color: 

(MFL) DABLE
END
12
4

