

# STATE HIGHWAY 105 / JACKSON CREEK PARKWAY - PHASE 2

COUNTY OF EL PASO, TOWN OF MONUMENT, STATE OF COLORADO

## CONSTRUCTION PLANS

FEBRUARY 2023

### EL PASO COUNTY GENERAL CONSTRUCTION NOTES:

- THE LOCATION OF EXISTING UTILITIES ARE SHOWN IN AN APPROXIMATE WAY ONLY AND MAY NOT INCLUDE ALL UTILITIES. THE EXCAVATION CONTRACTOR SHALL DETERMINE THE EXACT LOCATION OF ALL EXISTING UTILITIES BEFORE COMMENCING WORK. THE CONTRACTOR AGREES TO BE FULLY RESPONSIBLE FOR ANY AND ALL DAMAGES WHICH MIGHT BE OCCASIONED BY HIS FAILURE TO EXACTLY LOCATE AND PRESERVE ANY AND ALL UTILITIES.
- BEFORE COMMENCING ANY EXCAVATION, CALL 1-800-922-1987 FOR EXISTING UTILITY LOCATIONS.
- THE CONTRACTOR WILL TAKE THE NECESSARY PRECAUTIONS TO PROTECT EXISTING UTILITIES FROM DAMAGE DUE TO THIS OPERATION. ANY DAMAGE TO THE UTILITIES WILL BE REPAIRED AT THE CONTRACTOR'S EXPENSE, AND ANY SERVICE DISRUPTION WILL BE SETTLED BY THE CONTRACTOR.
- ALL BACKFILL, SUB-BASE AND/OR BASE COURSE (CLASS 6) MATERIAL SHALL BE COMPACTED TO THE SOILS ENGINEER'S RECOMMENDATIONS, AND APPROVED BY EL PASO COUNTY PLANNING AND COMMUNITY DEVELOPMENT (PCD).
- ALL STATIONING IS CENTERLINE UNLESS OTHERWISE INDICATED. ALL ELEVATIONS ARE CENTERLINE UNLESS OTHERWISE INDICATED.
- THE CONTRACTOR SHALL REVEGETATE ALL DISTURBED AREAS AS SOON AS POSSIBLE AND EROSION CONTROL SHALL BE INSTALLED AND MAINTAINED IN A FUNCTIONAL MANNER AT ALL TIMES. DEVELOPER RESPONSIBLE FOR MAINTAINING DISTURBED AREAS UNTIL REVEGETATION IS COMPLETE.
- ALL DISTURBED PAVEMENT EDGES SHALL BE CUT TO NEAT LINES. REPAIR SHALL CONFORM TO THE EPC ECM APPENDIX K - 1.2C.
- ADDITIONAL EROSION CONTROL STRUCTURES MAY BE REQUIRED AT THE TIME OF CONSTRUCTION.
- BUILDING CONTRACTORS WILL BE RESPONSIBLE FOR CONSTRUCTING POSITIVE DRAINAGE AWAY FROM ALL STRUCTURES.
- ASPHALT THICKNESS AND BASE COURSE THICKNESS (COMPACTED) FOR ROADS SHALL BE PER DESIGN REPORT BY OWNER'S GEOTECHNICAL ENGINEER. OWNER'S GEOTECHNICAL ENGINEER TO BE ON SITE AT TIME OF ROAD CONSTRUCTION TO EVALUATE SOIL CONDITIONS AND DETERMINE IF ADDITIONAL MEASURES ARE NECESSARY TO ASSURE STABILITY OF THE NEW ROADS. PAVEMENT DESIGN SHALL BE APPROVED BY PLANNING AND COMMUNITY DEVELOPMENT PRIOR TO CONSTRUCTION.
- THE CONTRACTOR SHALL REVEGETATE ALL DISTURBED AREAS WITHIN 21 DAYS OF SUBSTANTIAL GRADING COMPLETION. EROSION CONTROL SHALL BE INSTALLED AND MAINTAINED IN A FUNCTIONAL MANNER AT ALL TIMES. DEVELOPER IS RESPONSIBLE FOR MAINTAINING DISTURBED AREAS UNTIL REVEGETATION IS COMPLETE.
- TYPE M RIP-RAP WITH 4" OF TYPE II GRANULAR BEDDING AND MIRAFI 180N OR EQUAL MAY BE SUBSTITUTED WHERE TYPE L RIP-RAP WITH MIRAFI FW 700 OR EQUAL IS SPECIFIED
- ALL MATERIALS AND INSTALLATION PROCEDURES SHALL BE IN COMPLIANCE WITH ANY AND ALL APPLICABLE EL PASO COUNTY STANDARDS.

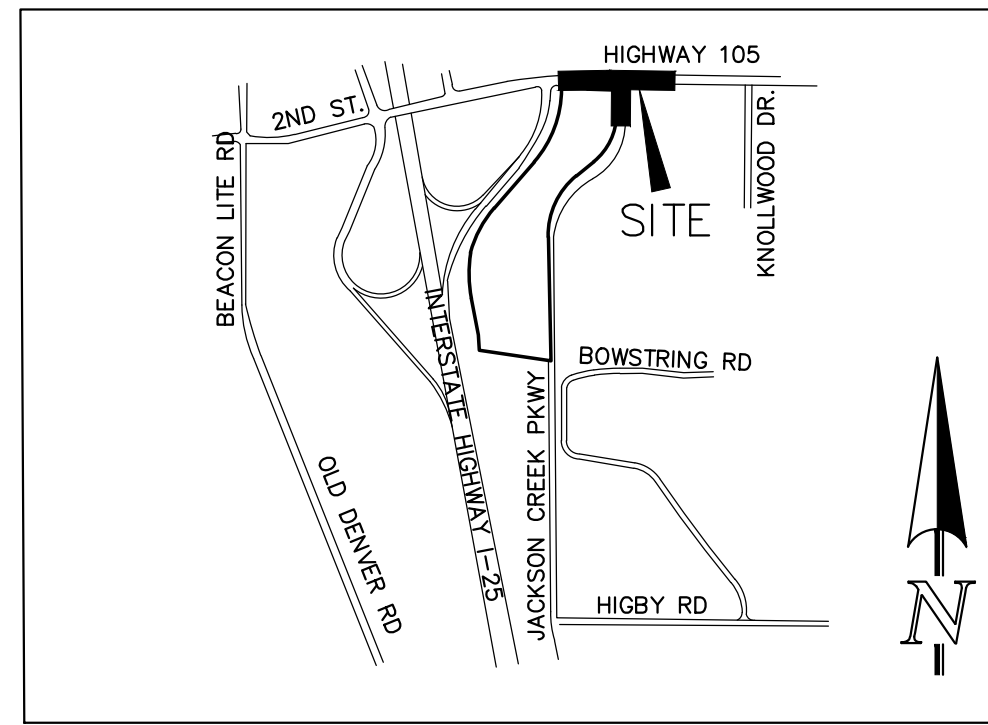

VICINITY MAP  
N.T.S.

### SHEET INDEX

SHEET 1	TITLE SHEET
SHEET 2	STANDARD NOTES
SHEET 3	CDOT STANDARD PLAN LIST
SHEET 4	DEMO PLAN
SHEET 5	EROSION CONTROL PLAN
SHEET 6	RETAINING WALL PLAN
SHEET 7	RETAINING WALL DETAILS
SHEETS 8 THRU 9	ROADWAY SECTION PLANS (HIGHWAY 105)
SHEETS 10 THRU 11	ROADWAY SECTION PLANS (JACKSON CREEK PKWY)
SHEETS 12 THRU 15	ROADWAY IMPROVEMENT PLAN & PROFILE
SHEET 16	PEDESTRIAN RAMP DETAIL GRADING
SHEET 17	ROADWAY STRIPING PLAN
SHEET 18	ROADWAY SIGNAGE PLAN
SHEETS 19 THRU 20	STORMWATER QUALITY POND PLANS
SHEETS 21 THRU 22	STORM SEWER PLAN & PROFILES
SHEETS 23	DETAIL SHEET
SHEETS 24 THRU 26	ROADWAY SIGNAL DESIGN PLAN (FHU)

### STANDARD NOTES FOR EL PASO COUNTY CONSTRUCTION PLANS:

- ALL DRAINAGE AND ROADWAY CONSTRUCTION SHALL MEET THE STANDARDS AND SPECIFICATIONS OF THE CITY OF COLORADO SPRINGS/EL PASO COUNTY DRAINAGE CRITERIA MANUAL, VOLUMES 1 AND 2, AND THE EL PASO COUNTY ENGINEERING CRITERIA MANUAL.
- CONTRACTOR SHALL BE RESPONSIBLE FOR THE NOTIFICATION AND FIELD NOTIFICATION OF ALL EXISTING UTILITIES, WHETHER SHOWN ON THE PLANS OR NOT, BEFORE BEGINNING CONSTRUCTION. LOCATION OF EXISTING UTILITIES SHALL BE VERIFIED BY THE CONTRACTOR PRIOR TO CONSTRUCTION. CALL 811 TO CONTACT THE UTILITY NOTIFICATION CENTER OF COLORADO (UNCC).
- CONTRACTOR SHALL KEEP A COPY OF THESE APPROVED PLANS, THE GRADING AND EROSION CONTROL PLAN, THE STORMWATER MANAGEMENT PLAN (SWMP), THE SOILS AND GEOTECHNICAL REPORT, AND THE APPROPRIATE DESIGN AND CONSTRUCTION STANDARDS AND SPECIFICATIONS AT THE JOB SITE AT ALL TIMES, INCLUDING THE FOLLOWING:
  - EL PASO COUNTY ENGINEERING CRITERIA MANUAL (ECM)
  - CITY OF COLORADO SPRINGS/EL PASO COUNTY DRAINAGE CRITERIA MANUAL, VOLUMES 1 AND 2
  - COLORADO DEPARTMENT OF TRANSPORTATION (CDOT) STANDARD SPECIFICATIONS FOR ROAD AND BRIDGE CONSTRUCTION
  - CDOT M & S STANDARDS
- NOTWITHSTANDING ANYTHING DEPICTED IN THESE PLANS IN WORDS OR GRAPHIC REPRESENTATION, ALL DESIGN AND CONSTRUCTION RELATED TO ROADS, STORM DRAINAGE AND EROSION CONTROL SHALL CONFORM TO THE STANDARDS AND REQUIREMENTS OF THE MOST RECENT VERSION OF THE RELEVANT ADOPTED EL PASO COUNTY STANDARDS, INCLUDING THE LAND DEVELOPMENT CODE, THE ENGINEERING CRITERIA MANUAL, THE DRAINAGE CRITERIA MANUAL, AND THE DRAINAGE CRITERIA MANUAL VOLUME 2. ANY DEVIATIONS FROM REGULATIONS AND STANDARDS MUST BE REQUESTED, AND APPROVED, IN WRITING. ANY MODIFICATIONS NECESSARY TO MEET CRITERIA AFTER-THE-FACT WILL BE ENTIRELY THE DEVELOPER'S RESPONSIBILITY TO RECTIFY.
- IT IS THE DESIGN ENGINEER'S RESPONSIBILITY TO ACCURATELY SHOW EXISTING CONDITIONS, BOTH ONSITE AND OFFSITE, ON THE CONSTRUCTION PLANS. ANY MODIFICATIONS NECESSARY DUE TO CONFLICTS, OMISSIONS, OR CHANGED CONDITIONS WILL BE ENTIRELY THE DEVELOPER'S RESPONSIBILITY TO RECTIFY.
- CONTRACTOR SHALL SCHEDULE A PRE-CONSTRUCTION MEETING WITH EL PASO COUNTY PLANNING AND COMMUNITY DEVELOPMENT - INSPECTIONS, PRIOR TO STARTING CONSTRUCTION.
- IT IS THE CONTRACTOR'S RESPONSIBILITY TO UNDERSTAND THE REQUIREMENTS OF ALL JURISDICTIONAL AGENCIES AND TO OBTAIN ALL REQUIRED PERMITS INCLUDING BUT NOT LIMITED TO EL PASO COUNTY EROSION AND STORMWATER QUALITY CONTROL PERMIT (ESQCP), REGIONAL BUILDING FLOODPLAIN DEVELOPMENT PERMIT, U.S. ARMY CORPS OF ENGINEERS-ISSUED 401 AND/OR 404 PERMITS, AND COUNTY AND STATE FUGITIVE DUST PERMITS.
- CONTRACTOR SHALL NOT DEVIATE FROM THE PLANS WITHOUT FIRST OBTAINING WRITTEN APPROVAL FROM THE DESIGN ENGINEER AND PCD. CONTRACTOR SHALL NOTIFY THE DESIGN ENGINEER IMMEDIATELY UPON DISCOVERY OF ANY ERRORS OR INCONSISTENCIES.
- ALL STORM DRAIN PIPE SHALL BE CLASS III RCP OR CLASS IV WITH WATER TIGHT JOINTS WHERE CALLED OUT, UNLESS OTHERWISE NOTED AND APPROVED BY PCD.
- CONTRACTOR SHALL COORDINATE GEOTECHNICAL TESTING PER ECM STANDARDS. PAVEMENT DESIGN SHALL BE APPROVED BY EL PASO COUNTY PCD PRIOR TO PLACEMENT OF CURB AND GUTTER AND PAVEMENT.
- ALL CONSTRUCTION TRAFFIC MUST ENTER/EXIT THE SITE AT APPROVED CONSTRUCTION ACCESS POINTS.
- SIGHT VISIBILITY TRIANGLES AS IDENTIFIED IN THE PLANS SHALL BE PROVIDED AT ALL INTERSECTIONS. OBSTRUCTIONS GREATER THAN 18 INCHES ABOVE FLOWLINE ARE NOT ALLOWED WITHIN SIGHT TRIANGLES.
- SIGNING AND STRIPING SHALL COMPLY WITH EL PASO COUNTY DEPARTMENT OF PUBLIC WORKS AND MUTCD CRITERIA.
- CONTRACTOR SHALL OBTAIN ANY PERMITS REQUIRED BY EL PASO COUNTY DEPARTMENT OF PUBLIC WORKS, INCLUDING WORK WITHIN THE RIGHT-OF-WAY AND SPECIAL TRANSPORT PERMITS.
- THE LIMITS OF CONSTRUCTION SHALL REMAIN WITHIN THE PROPERTY LINE UNLESS OTHERWISE NOTED. THE OWNER/DEVELOPER SHALL OBTAIN WRITTEN PERMISSION AND EASEMENTS, WHERE REQUIRED, FROM ADJOINING PROPERTY OWNER(S) PRIOR TO ANY OFF-SITE DISTURBANCE, GRADING, OR CONSTRUCTION.

### EL PASO COUNTY SIGNING AND STRIPING NOTES:

- ALL SIGNS AND PAVEMENT MARKINGS SHALL BE IN COMPLIANCE WITH THE CURRENT MANUAL ON UNIFORM TRAFFIC CONTROL DEVICES (MUTCD).
- REMOVAL OF EXISTING PAVEMENT MARKINGS SHALL BE ACCOMPLISHED BY A METHOD THAT DOES NOT MATERIALLY DAMAGE THE PAVEMENT. THE PAVEMENT MARKINGS SHALL BE REMOVED TO THE EXTENT THAT THEY WILL NOT BE VISIBLE UNDER DAY OR NIGHT CONDITIONS. AT NO TIME WILL IT BE ACCEPTABLE TO PAINT OVER EXISTING PAVEMENT MARKINGS.
- ANY DEVIATION FROM THE STRIPING AND SIGNING PLAN SHALL BE APPROVED BY EL PASO COUNTY PLANNING AND COMMUNITY DEVELOPMENT.
- ALL SIGNS SHOWN ON THE SIGNING AND STRIPING PLAN SHALL BE NEW SIGNS. EXISTING SIGNS MAY REMAIN OR BE REUSED IF THEY MEET CURRENT EL PASO COUNTY AND MUTCD STANDARDS.
- STREET NAME AND REGULATORY STOP SIGNS SHALL BE ON THE SAME POST AT INTERSECTIONS.
- ALL REMOVED SIGNS SHALL BE DISPOSED OF IN A PROPER MANNER BY THE CONTRACTOR.
- ALL STREET NAME SIGNS SHALL HAVE "D" SERIES LETTERS, WITH LOCAL ROADWAY SIGNS BEING 4" UPPER-LOWER CASE LETTERING ON 8" BLANK AND NON-LOCAL ROADWAY SIGNS BEING 6" LETTERING, UPPER-LOWER CASE ON 12" BLANK, WITH A WHITE BORDER THAT IS NOT RECESSED. MULTI-LANE ROADWAYS WITH SPEED LIMITS OF 40 MPH OR HIGHER SHALL HAVE 8" UPPER-LOWER CASE LETTERING ON 18" BLANK WITH A WHITE BORDER THAT IS NOT RECESSED. THE WIDTH OF THE NON-RECESSED WHITE BORDERS SHALL MATCH PAGE 255 OF THE 2012 MUTCD "STANDARD HIGHWAY SIGNS."
- ALL TRAFFIC SIGNS SHALL HAVE A MINIMUM HIGH INTENSITY PRISMATIC GRADE SHEETING.
- ALL LOCAL RESIDENTIAL STREET SIGNS SHALL BE MOUNTED ON A 1.75" X 1.75" SQUARE TUBE SIGN POST AND STUB POST BASE. FOR OTHER APPLICATIONS, REFER TO THE CDOT STANDARD S-614-8 REGARDING USE OF THE P2 TUBULAR STEEL POST SUBBASE DESIGN.
- ALL SIGNS SHALL BE SINGLE SHEET ALUMINUM WITH 0.100" MINIMUM THICKNESS.
- ALL LIMIT LINES/STOP LINES, CROSSWALK LINES, PAVEMENT LEGENDS, AND ARROWS SHALL BE A MINIMUM 125 MIL THICKNESS PREFORMED THERMOPLASTIC PAVEMENT MARKINGS WITH TAPERED LEADING EDGES PER CDOT STANDARD S-627-1. WORD AND SYMBOL MARKINGS SHALL BE THE NARROW TYPE. STOP BARS SHALL BE 24" IN WIDTH. CROSSWALKS LINES SHALL BE 24" WIDE AND 9' LONG.
- THE CONTRACTOR SHALL NOTIFY EL PASO COUNTY PLANNING AND COMMUNITY DEVELOPMENT (719) 520-6819 PRIOR TO AND UPON COMPLETION OF SIGNING AND STRIPING.
- THE CONTRACTOR SHALL OBTAIN A WORK IN THE RIGHT OF WAY PERMIT FROM THE EL PASO COUNTY DEPARTMENT OF PUBLIC WORKS (DPW) PRIOR TO ANY SIGNAGE OR STRIPING WORK WITHIN AN EXISTING EL PASO COUNTY ROADWAY.

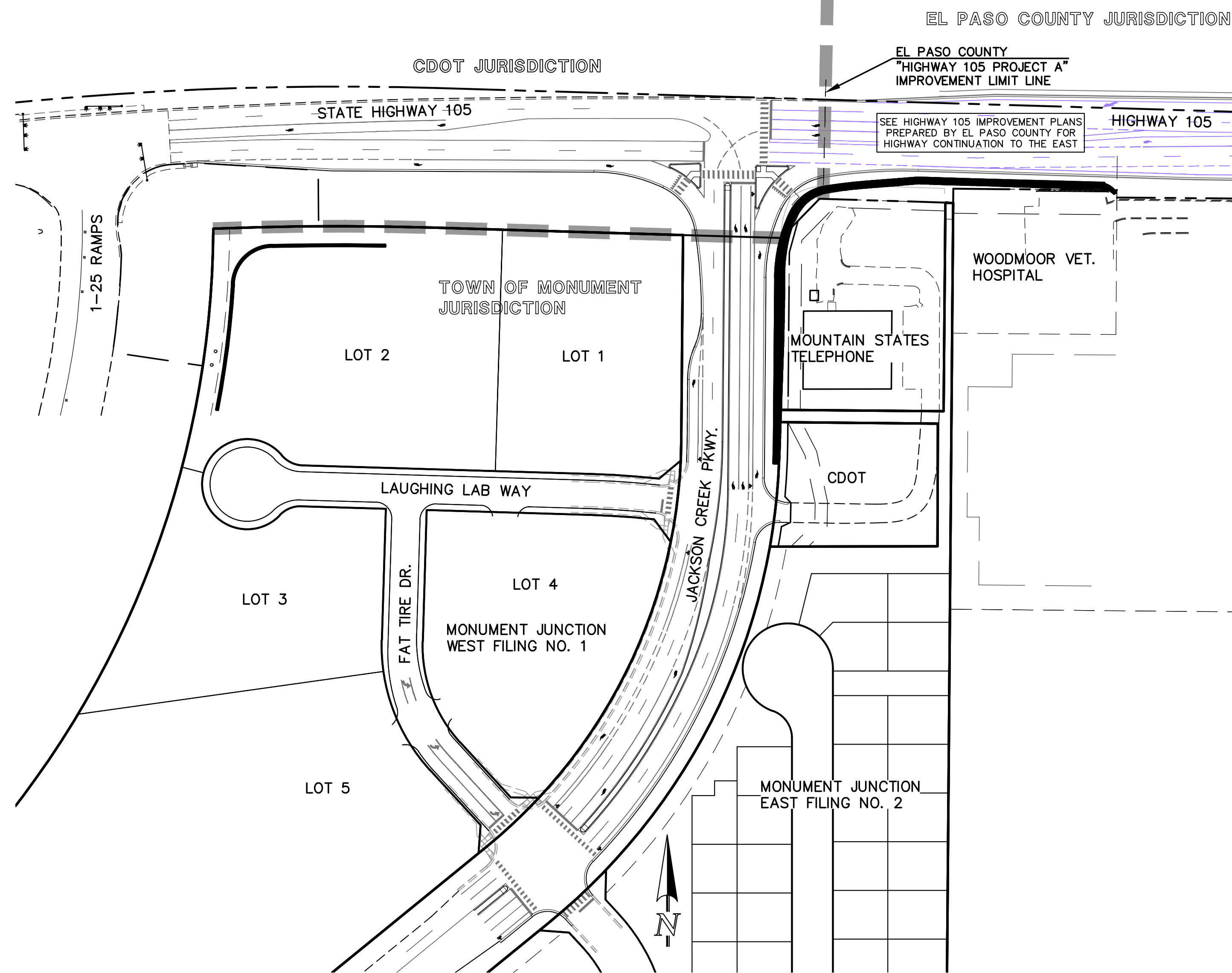

KEY MAP  
1" = 100'

EDARP PROJECT NUMBER: CDR237

### AGENCIES

DEVELOPER:	ELITE PROPERTIES OF AMERICA, INC. 2138 FLYING HORSE CLUB DR COLORADO SPRINGS, CO 80921 MR. STEVE SCHLOSSER, (719) 592-9333
CIVIL ENGINEER:	CLASSIC CONSULTING 619 N. CASCADE AVENUE, SUITE 200 COLORADO SPRINGS, COLORADO 80903 MR. MARC A. WHORTON, P.E. (719) 785-2802
COLORADO DEPARTMENT OF TRANSPORTATION, PERMIT REVIEW:	REGION 2 - ACCESS 5615 WILLS BOULEVARD PUEBLO, COLORADO 81008 MS. MICHELLE REGALDO (719) 546-5416
COLORADO DEPARTMENT OF TRANSPORTATION, NORTH PROGRAM	REGION 2 - NORTH PROGRAM 1480 QUAIL LAKE LOOP ROAD, SUITE A COLORADO SPRINGS, COLORADO 80906 MR. ANDY STECKLEIN, P.E. (719) 227-3264
COLORADO DEPARTMENT OF TRANSPORTATION, ENVIRONMENTAL / ROW	REGION 2 - ACCESS 5615 WILLS BOULEVARD PUEBLO, COLORADO 81008 MR. GABRIEL COSYLEON (719) 562-5528 (ENV. MANAGER) MR. AMBER BILLINGS (719) 227-5725 (ROW MANAGER)
COUNTY ENGINEERING:	EL PASO COUNTY PLANNING AND COMMUNITY DEVELOPMENT 2880 INTERNATIONAL CIRCLE, SUITE 110 COLORADO SPRINGS, COLORADO 80910 MR. GILBERT LAFORCE (719) 520-7945
GAS COMPANY:	BLACKHILLS ENERGY 37 WIDEFIELD BOULEVARD WIDEFIELD, COLORADO 80911 MR. GEORGE M. PETERSON, (719) 392-3491
ELECTRIC COMPANY:	MOUNTAIN VIEW ELECTRIC P.O. BOX 1600 LIMON, COLORADO 80828 MR. LES ULFERS, (719) 495-2283
TELEPHONE COMPANY:	U.S. WEST COMMUNICATIONS (LOCATORS) (800) 922-1987

### APPROVALS:

#### DESIGN ENGINEER'S STATEMENT:

THESE DETAILED PLANS AND SPECIFICATIONS WERE PREPARED UNDER MY DIRECTION AND SUPERVISION. SAID PLANS AND SPECIFICATIONS HAVE BEEN PREPARED ACCORDING TO THE CRITERIA ESTABLISHED BY THE COUNTY FOR DETAILED ROADWAY, DRAINAGE, GRADING AND EROSION CONTROL PLANS AND SPECIFICATIONS, AND SAID PLANS AND SPECIFICATIONS ARE IN CONFORMITY WITH APPLICABLE MASTER DRAINAGE PLANS AND MASTER TRANSPORTATION PLANS. SAID PLANS AND SPECIFICATIONS MEET THE PURPOSES FOR WHICH THE PARTICULAR ROADWAY AND DRAINAGE FACILITIES ARE DESIGNED AND ARE CORRECT TO THE BEST OF MY KNOWLEDGE AND BELIEF. I ACCEPT RESPONSIBILITY FOR ANY LIABILITY DIRECTLY CAUSED BY THE NEGLIGENCE, ACTS, ERRORS, OR OMISSIONS ON MY PART IN PREPARATION OF THESE DETAILED PLANS AND SPECIFICATIONS.

MARC A WHORTON, COLORADO P.E. #37155 DATE \_\_\_\_\_  
FOR AND ON THE BEHALF OF CLASSIC CONSULTING ENGINEERS & SURVEYORS

#### OWNER/DEVELOPER'S STATEMENT:

I, THE OWNER/DEVELOPER HAVE READ AND WILL COMPLY WITH THE REQUIREMENTS OF THE GRADING AND EROSION CONTROL PLAN AND ALL OF THE REQUIREMENTS SPECIFIED IN THESE DETAILED PLANS AND SPECIFICATIONS.

STEVE SCHLOSSER DATE \_\_\_\_\_

#### TOWN OF MONUMENT APPROVAL:

THESE PLANS HAVE BEEN REVIEWED BY TOWN OF MONUMENT STAFF AND FOUND TO BE IN GENERAL COMPLIANCE WITH TOWN STANDARDS. IT IS THE RESPONSIBILITY OF THE SITE ENGINEER AND GENERAL CONTRACTOR TO ENSURE CONFORMANCE IS IN COMPLIANCE WITH THESE PLANS AND IN CONFORMANCE WITH THE TOWN OF MONUMENT ORDINANCES AND REGULATIONS. THE SPECIFICATIONS, STANDARDS, AND INTENT OF THE TOWN OF MONUMENT ORDINANCES, REGULATIONS AND THE CITY OF COLORADO SPRINGS DRAINAGE CRITERIA MANUALS VOLUMES 1 AND 2 SHALL PREVAIL IN ANY INSTANCES WHERE THESE PLANS DIFFER FROM THOSE REQUIREMENTS. THE DEVELOPMENT SERVICES DEPARTMENT SHALL BE NOTIFIED IF ANY CHANGES NEED TO BE MADE.

THIS REVIEW IS ONLY FOR THE PROPOSED CONSTRUCTION ON JACKSON CREEK PARKWAY.

SIGNED \_\_\_\_\_ DATE \_\_\_\_\_  
TOWN OF MONUMENT

#### EL PASO COUNTY:

COUNTY PLAN REVIEW IS PROVIDED ONLY FOR GENERAL CONFORMANCE WITH COUNTY DESIGN CRITERIA. THE COUNTY IS NOT RESPONSIBLE FOR THE ACCURACY AND ADEQUACY OF THE DESIGN, DIMENSIONS, AND/OR ELEVATIONS WHICH SHALL BE CONFIRMED AT THE JOB SITE. THE COUNTY THROUGH THE APPROVAL OF THIS DOCUMENT ASSUMES NO RESPONSIBILITY FOR COMPLETENESS AND/OR ACCURACY OF THIS DOCUMENT.

FILED IN ACCORDANCE WITH THE REQUIREMENTS OF THE EL PASO COUNTY LAND DEVELOPMENT CODE, DRAINAGE CRITERIA MANUAL, VOLUMES 1 AND 2 AND ENGINEERING CRITERIA MANUAL AS AMENDED.

IN ACCORDANCE WITH WITH ECM SECTION 1.12, THESE CONSTRUCTION DOCUMENTS WILL BE VALID FOR CONSTRUCTION FOR A PERIOD OF 2 YEARS FROM THE DATE SIGNED BY THE EL PASO COUNTY ENGINEER. IF CONSTRUCTION HAS NOT STARTED WITHIN THOSE 2 YEARS, THE PLANS WILL NEED TO BE RESUBMITTED FOR APPROVAL, INCLUDING PAYMENT OF REVIEW FEES AT THE PLANNING AND COMMUNITY DEVELOPMENT DIRECTOR'S DISCRETION.

THIS REVIEW IS ONLY FOR THE PROPOSED CONSTRUCTION IN HIGHWAY 105, EAST OF JACKSON CREEK PARKWAY.

JOSHUA PALMER, P.E. DATE \_\_\_\_\_  
COUNTY ENGINEER / ECM ADMINISTRATOR

48 HOURS BEFORE YOU DIG, CALL UTILITY LOCATORS <b>811</b> UTILITY NOTIFICATION CENTER OF COLORADO IT'S THE LAW  THE LOCATIONS OF EXISTING UNDERGROUND UTILITIES ARE SHOWN IN AN APPROXIMATE WAY ONLY. THE CONTRACTOR SHALL DETERMINE THE EXACT LOCATION OF ALL EXISTING UTILITIES BEFORE COMMENCING WORK. THE CONTRACTOR SHALL BE FULLY RESPONSIBLE FOR ANY AND ALL DAMAGES WHICH MIGHT BE CAUSED BY HIS FAILURE TO EXACTLY LOCATE AND PRESERVE ANY AND ALL UNDERGROUND UTILITIES.	NO. REVISION	DATE	REVIEW:
	1 REVISED PER CDOT/COUNTY COMMENTS	5/11/23	PREPARED UNDER MY DIRECT SUPERVISION FOR AND ON BEHALF OF CLASSIC CONSULTING ENGINEERS AND SURVEYORS, LLC
2 REVISED STORM PER MEETING WITH COUNTY	1/24/24		

MARC A. WHORTON, COLORADO P.E. #37155	DATE _____
---------------------------------------	------------

STATE HIGHWAY 105 / JACKSON CREEK PKWY. - PHASE 2 CONSTRUCTION PLANS			
ROADWAY IMPROVEMENT PLANS			
TITLE SHEET			
DESIGNED BY	PRA	SCALE	DATE 02-23-23
DRAWN BY	PRA	(H) 1"=VARIES	SHEET 1 OF 26
CHECKED BY	(V) 1"= N/A	JOB NO.	1302.22

N:\130222\UPRAWINGS\CONSTRUCTION\CDON\SHEET-01-TITLE-SHEET.dwg, 1/25/2024, 11:57:34 AM, 1:1



**CDOT GENERAL NOTES**

- ALL CONSTRUCTION MATERIALS, TECHNIQUES, AND PROCEDURES WITHIN THE HIGHWAY LIMITS SHALL BE IN CONFORMANCE WITH THE COLORADO DEPARTMENT OF TRANSPORTATION (CDOT) STANDARD SPECIFICATIONS FOR ROAD CONSTRUCTION AS SET FORTH IN THE LATEST "M & S" STANDARDS MANUAL.
- A FULLY EXECUTED COMPLETE COPY OF THE ACCESS PERMITS AND A VALID NOTICE TO PROCEED TO CONSTRUCTION MUST BE ON THE JOB SITE WITH THE CONTRACTOR AT ALL TIMES DURING CONSTRUCTION.
- ANY ADDITIONAL PERMITS AND CLEARANCES REQUIRED BY OTHER FEDERAL, STATE, AND LOCAL GOVERNMENT AGENCIES IS THE RESPONSIBILITY OF THE OWNER/DEVELOPER.
- IT SHALL BE THE RESPONSIBILITY OF THE CONTRACTOR TO VERIFY THE EXISTENCE AND LOCATION OF ALL UNDERGROUND UTILITIES ALONG THE ROUTE OF HIGHWAY CONSTRUCTION. THE OMISSION FROM OR THE INCLUSION OF UTILITY LOCATIONS ON THE PLANS IS NOT TO BE CONSIDERED AS THE NONEXISTENCE OF OR A DEFINITE LOCATION OF EXISTING UNDERGROUND UTILITIES.
- THE CONTRACTOR WILL TAKE THE NECESSARY PRECAUTIONS TO PROTECT EXISTING UTILITIES FROM DAMAGE DUE TO THIS OPERATION. ANY DAMAGE TO THE UTILITIES WILL BE REPAIRED AT THE CONTRACTOR'S EXPENSE, AND ANY SERVICE DISRUPTION WILL BE SETTLED BY THE CONTRACTOR.
- ALL STATIONING IS CENTERLINE UNLESS OTHERWISE INDICATED. ALL ELEVATIONS ARE CENTERLINE UNLESS OTHERWISE INDICATED.
- FIVE WORKING DAYS PRIOR TO BEGINNING CONSTRUCTION, THE OWNER/CONTRACTOR MUST CONTACT MR. RON YOUNG (719) 289-8718, CDOT ACCESS/TRAFFIC MANAGER, TO COORDINATE CONSTRUCTION.
- WORK SHALL BEGIN AFTER 8:30 AM AND ALL EQUIPMENT SHALL BE OUT OF THE RIGHT-OF-WAY BEFORE 3:00 PM DURING SCHOOL HOURS/DAYS. NO WORK IS ALLOWED WITHIN THE HIGHWAY RIGHT-OF-WAY ON WEEKENDS OR STATE/FEDERAL HOLIDAYS. NO CONSTRUCTION VEHICLES SHALL BE PARKED, OR CONSTRUCTION MATERIALS STOCKPILED IN THE HIGHWAY RIGHT-OF-WAY OVERNIGHT. NO PRIVATE VEHICLES MAY BE PARKED IN THE HIGHWAY RIGHT-OF-WAY AT ANY TIME DURING CONSTRUCTION.
- TWO WAY TRAFFIC SHALL BE MAINTAINED THROUGHOUT THE WORK AREA AT ALL TIMES.
- ALL SIGNS SHALL BE MANUFACTURED IN ACCORDANCE WITH THE MANUAL ON UNIFORM TRAFFIC CONTROL DEVICES (M.U.T.C.D.). THE SHEETING FOR THE SIGNS BE HIGHWAY INTENSITY SHEETING (ASTM TYPE IV RETRO REFLECTIVE SHEETING).
- ALL DISTURBED PAVEMENT EDGES SHALL BE CUT TO NEAT LINES 1' FROM EXISTING EDGE OF PAVEMENT. NEW SURFACING FOR THE ACCESS AND THE HIGHWAY WIDENING SHALL BE A FULL DEPTH TOTAL OF 7 INCHES OF COMPACTED HOT MIX ASPHALT (HMA), GRAD-S(100), PG. 58-28 OR PG. 64-22 (WITH 1% LIME) PLACED IN 3 LIFTS, OVER 12 INCHES OF CEMENT TREATED SUBGRADE, OVER COMPACTED RANDOM FILL SUBGRADE WITH A MINIMUM R-VALUE OF 17 CONFIRMED WITH R2 MATERIALS.
- PLACEMENT AND COMPACTION OF HOT MIX ASPHALT (HMA) SHALL COMPLY WITH SECTION 401 OF THE 2005 CDOT STANDARD SPECIFICATIONS AS WELL AS THE LATEST CDOT STANDARD SPECIAL PROVISIONS.
- PLACEMENT AND COMPACTION OF SUB-GRADE, EMBANKMENTS, AND BACKFILLS SHALL COMPLY WITH SECTION 203 OF THE CDOT STANDARD SPECIFICATIONS AS WELL AS THE LATEST CDOT STANDARD SPECIAL PROVISIONS.
- SOIL PREPARATION INCLUDING TOPSOIL, SEEDING, AND MULCHING IS REQUIRED WITHIN THE HIGHWAY RIGHT-OF-WAY ON ALL DISTURBED AREAS NOT SURFACED AND THOSE AREAS BEYOND THE HIGHWAY THAT MAY ERODE AND SEND DEBRIS INTO THE HIGHWAY RIGHT-OF-WAY.
- ADDITIONAL EROSION CONTROL STRUCTURES MAY BE REQUIRED AT THE TIME OF CONSTRUCTION.
- WIDENED AREAS OF THE ROADWAY SHALL BE A MINIMUM OF 20-YEAR DESIGN LIFE.
- OVERLAY OF EXISTING PAVEMENT SHALL ALSO BE A MINIMUM OF 20-YEAR DESIGN LIFE TO AVOID DIFFERING MAINTENANCE ISSUES BETWEEN THE OVERLAY SECTION AND THE NEW PAVEMENT WIDENING.
- WATER SHALL BE USED AS A DUST PALLIATIVE WHERE REQUIRED. COST OF WATER SHALL BE INCLUDED IN THE WORK.
- THIS DESIGN IS IN FULL COMPLIANCE WITH SECTION 4 OF THE STATE HIGHWAY ACCESS CODE, 2 COR 601-1 EXCEPT FOR THE FOLLOWING APPROVED VARIANCES: NONE
- THIS DESIGN IS IN FULL COMPLIANCE WITH TITLE II ADA ACCESSIBILITY REQUIREMENTS EXCEPT FOR THE FOLLOWING APPROVED VARIANCES: NONE

**COLORADO DEPARTMENT OF TRANSPORTATION:**

CDOT PLAN REVIEW IS PROVIDED ONLY FOR GENERAL CONFORMANCE WITH THE CDOT DESIGN CRITERIA. CDOT IS NOT RESPONSIBLE FOR THE ACCURACY AND ADEQUACY OF THE DESIGN, DIMENSIONS, AND/OR ELEVATIONS WHICH SHALL BE CONFIRMED AT THE JOB SITE. CDOT THROUGH THE APPROVAL OF THIS DOCUMENT ASSUMES NO RESPONSIBILITY FOR COMPLETENESS AND/OR ACCURACY OF THIS DOCUMENT.

**EL PASO COUNTY TRAFFIC SIGNAL NOTES**

- THE CONTRACTOR SHALL PROVIDE, FOR REVIEW, BY THE ENGINEER, A COMPLETE TRAFFIC SIGNAL MATERIAL SUBMITTAL PACKAGE THAT CONTAINS, ALL OF THE PROPOSED TRAFFIC SIGNAL EQUIPMENT, INCLUDING MATERIAL SPECIFICATIONS AND DESCRIPTIONS THAT WILL BE NECESSARY TO COMPLETE THE TRAFFIC SIGNAL WORK. THE CONTRACTOR SHALL ALLOW FOR A MINIMUM THREE-WEEK SUBMITTAL REVIEW PERIOD AND SHALL NOT ORDER ANY SIGNAL EQUIPMENT UNTIL AFTER A REVIEW OF ALL SUBMITTALS HAVE BEEN COMPLETED BY THE ENGINEER AND VERIFIED BY THE CONTRACTOR.
- FUNCTIONAL AND OPERATIONAL RESPONSIBILITY FOR ALL NEWLY INSTALLED AND EXISTING TRAFFIC SIGNAL EQUIPMENT WILL BECOME THE RESPONSIBILITY OF THE CONTRACTOR UNTIL FINAL ACCEPTANCE OF THE PROJECT. THE CONTRACTOR SHALL CONSIDER THIS WORK INCIDENTAL TO THE OVERALL WORK BEING PERFORMED AND SHALL BE INCLUDED AS PART OF THE PROJECT.
- SEE COLORADO DEPARTMENT OF TRANSPORTATION SIGNAL DETAILS FOR CONSTRUCTION/ INSTALLATION DETAILS NOT SHOWN ON THESE PLANS.
- ALL SIGNAL EQUIPMENT REMOVED BY THE CONTRACTOR SHALL BE SALVAGED AND BECOME THE PROPERTY OF EL PASO COUNTY. THE SALVAGED EQUIPMENT SHALL BE DELIVERED AS DIRECTED BY THE ENGINEER. DELIVERY OF THE SIGNAL EQUIPMENT WILL NOT BE PAID FOR SEPARATELY, BUT WILL BE INCLUDED IN THE WORK FOR REMOVAL OF TRAFFIC SIGNAL EQUIPMENT.
- OVERHEAD STREET NAME SIGN DESIGN AND LAYOUT INFORMATION SHALL BE PER THE STREET NAME SIGN DETAIL CONTAINED IN THE PROJECT PLAN.
- TRAFFIC SIGNS MOUNTED ON SIGNAL POLES, MAST ARMS, AND PEDESTALS SHALL BE MOUNTED USING BANDING, ALUMINUM CHANNELS, AND BACKING ZEES PER APPLICABLE CDOT STANDARD PLANS, OR SIMILAR RIGID SIGN BRACING MOUNTING ASSEMBLY.
- ONCE THE PROFESSIONAL ENGINEERING CONSULTANT HAS COMPLETED ALL TRAFFIC SIGNAL CONTROLLER TIMING DEVELOPMENT AND CONTROLLER PROGRAMMING, THE CONTRACTOR WILL COORDINATE THE DELIVERY DATE OF THE PROGRAMMED TRAFFIC SIGNAL CONTROLLER FOR REVIEW OF EPC DEPARTMENT OF PUBLIC WORKS, HIGHWAY DIVISION SIGNAL SHOP AND ALLOW FOR A MINIMUM TWO-WEEK REVIEW PERIOD, AFTER WHICH TIME THE CONTRACTOR MAY MAKE ARRANGEMENTS FOR PICKING UP THE SIGNAL CONTROLLER.
- CONTROLLER CABINET SHALL BE FURNISHED WITH A "BEST" DOOR LOCK KIT LOCK AND CODE IS "BEST"; 5/6R LEFT AND RIGHT.
- CONDUIT IS TO BE REPLACED IN THE EVENT THAT EXISTING CONDUIT IS DAMAGED AND AS DIRECTED BY THE ENGINEER.
- ELECTRICAL SERVICE DISCONNECT BOXES SHALL BE LOCKABLE AND WEATHER PROOF WITH NEMA TYPE CIRCUIT BREAKER. ENCLOSURES SHALL BE PROVIDED AT THE CONNECTION POINT OF EACH POWER SOURCE OR POINT OF SERVICE AS DIRECTED BY THE ENGINEER.
- THE CONTRACTOR SHALL FURNISH AND INSTALL ALL WIRING REQUIRED TO COMPLETE THE INSTALLATION AND ESTABLISH THE FUNCTIONALITY OF ALL TRAFFIC SIGNAL EQUIPMENT.
- ALL INCIDENTAL ITEMS NOT SHOWN IN THE SUMMARY OF APPROXIMATE QUANTITIES OR TABULATION OF SIGNAL EQUIPMENT SHALL BE CONSIDERED TO BE INCLUDED AS PART OF THE TRAFFIC SIGNAL INSTALLATION AND WILL NOT BE MEASURED AND PAID FOR SEPARATELY. ALL QUANTITIES ARE APPROXIMATE. THE CONTRACTOR SHALL BE RESPONSIBLE FOR ALL WORK NECESSARY TO COMPLETE THE CONSTRUCTION SHOWN ON THESE PLANS.
- THE SIGNAL SHALL NOT BE TURNED ON OR STARTED UNTIL DIRECTED BY THE ENGINEER. PRIOR TO SIGNAL ACTIVATION, THE ENGINEER SHALL CONFIRM THAT THE APPROPRIATE PAVEMENT MARKINGS AND SIGNING ARE IN PLACE AND THAT ALL WORK NECESSARY FOR PROPER SIGNAL OPERATION HAS BEEN COMPLETED.
- THE SIGNAL CONTROLLER SHALL BE A MACCAIN 2070 FLEX ATC CONTROLLER AND THE CONFLICT MONITOR SHALL BE MODEL 2010 ECU W/ ETHERNET PORT (EDI). THE CONTROLLER CABINET SHALL BE A COOT SPECIFICATION MODEL 332D WITH BATTERY BACKUP AND AUX RACK AND SHALL CONTAIN ANTI-GRAFFITI SILVER FINISH COATING. THE CABINET SHALL BE MOUNTED ON A CAST-IN-PLACE CONCRETE FOUNDATION PER APPLICABLE COOT'S STANDARDS STANDARD PLAN AND THE CABINET SHALL BE POSITIONED SUCH THAT, WITH THE FRONT DOOR OPEN, BOTH THE CONTROLLER DISPLAY AND THE SIGNAL INSTALLATION BE VISIBLE.
- LUMINAIRES SHALL CONSIST OF AN ASSEMBLY THAT UTILIZES LEDS AS THE LIGHT SOURCE. IN ADDITION, A COMPLETE LUMINAIRE SHALL CONSIST OF A HOUSING, LED ARRAY, AND ELECTRONIC DRIVER (POWER SUPPLY). ALL LUMINAIRES SHALL BE WIRED 120 VOLTS AC WITH MULTI-TAP HEADS. THE LED FIXTURE MUST HAVE A COLOR TEMPERATURE OF 4100K (+/- 500K), MUST BE DESIGNED TO OPERATE AT A TEMPERATURE RANGE OF -40°F TO 105°F (-40°C TO 40°C), AND PROVIDE A MINIMUM OF 70,000 HOURS OF OPERATION. LUMINAIRES SHALL BE E-LIGHT-STAR LED STREET LIGHT, OR APPROVED EQUIVALENT. THE CONTRACTOR SHALL PROVIDE A RECOMMENDATION FOR TYPE OF THE STREET LIGHT BASED ON THE CONSTRUCTION PLANS AND MANUFACTURER'S SPECIFICATIONS, TO BE APPROVED BY THE ENGINEER. THE FIXTURE MUST BE CAST ALUMINUM, PROVIDED WITH FUSING, SURGE SUPPRESSION AND MUST BE UL LISTED FOR WET LOCATIONS. THE FIXTURE MUST HAVE AN INTERNAL WEATHER-TIGHT LED DRIVE. NO ACTIVE COOLING FEATURES (FANS, ETC.) WILL BE ALLOWED. THE FINISHED SHALL MATCH THE EXTENSION ARM SHAFTS. THE LUMINAIRES WILL BE INSTALLED ON 15 FOOT EXTENSION ARM SHAFTS AT NOMINAL HEIGHT OF 40 FEET AND SHALL BE WELDED TO THE SIGNAL POLE PER CDOT TYPICAL TRAFFIC SIGNAL INSTALLATION DETAILS STANDARD PLAN S-614-40. LUMINAIRE ARM SHAFT SHALL BE IN ACCORDANCE WITH THE PROJECT PLANS.
- THE INTERSECTION DETECTION SYSTEM (MICROWAVE RADAR) CONTRACT ITEM INCLUDES DEVICE INSTALLATION (I.E., DETECTOR UNIT, HARDWARE, WIRING, PROCESSOR MODULE, ETC.), AND VERIFICATION OF SUCCESSFUL IN-FIELD DETECTION ZONE OPERATION BASED ON SEVERAL VEHICLE ACTIONS IN ALL DETECTION ZONES.
- THE CONTRACTOR SHALL COORDINATE THE SCHEDULES OF THE CONTRACTED PROFESSIONAL ENGINEERING CONSULTANT AND THE EPC DEPARTMENT OF PUBLIC WORKS, HIGHWAY DIVISION TRAFFIC SIGNAL STAFF FOR SCHEDULING THE ON-SITE FIELD IMPLEMENTATION OF ALL TRAFFIC SIGNAL TIMING AND OPERATIONAL PROGRAMMING, VEHICLE DETECTION ZONE PLACEMENT, AND DETECTION EQUIPMENT POSITIONING. THIS WORK SHALL BE SCHEDULED NEAR THE END OF THE PROJECT, PRIOR TO PROJECT ACCEPTANCE, AND ONLY AFTER ALL FINAL PAVEMENT MARKINGS, SIGNING, AND TRAFFIC SIGNAL WORK HAS BEEN COMPLETED.
- THE MICROWAVE RADAR DETECTION SYSTEM SHALL UTILIZE MS SEDCO INTERSECTOR TC-K1-SBE WITH INTERFACE BOARD.
- PEDESTRIAN SIGNAL HEAD INSTALLATION SHALL INCLUDE ALUMINUM AND POWDER COATED GLOSS BLACK SIGNAL HEAD WITH APPROVED LED COUNTDOWN DISPLAY, ALUMINUM OPEN VISOR WITH THE OUTSIDE POWDER COATED GLOSS BLACK, PUSHBUTTON, AND INSTRUCTIONAL R10-3E COUNTDOWN PEDESTRIAN ACTUATION SIGN. PUSHBUTTONS SHALL BE POLERA NAVIGATOR S 2-WIRE PUSH BUTTONS, SPECIFIED AS INS2 5 UN 1-B-BD-ES, OR APPROVED EQUIVALENT. CUSTOM MESSAGING SHALL NOT INTERFERE WITH TRADITIONAL NON-VISUAL FORMATS SPECIFIED IN 4E OF THE MUTCD AND SHALL ONLY PROVIDE ADDITIONAL INFORMATION AS DIRECTED BY THE ENGINEER.
- ALL TRAFFIC SIGNAL POLES, MAST ARMS, PEDESTALS, AND LUMINAIRE ARMS SHALL HAVE A GLOSS BLACK COAT FINISH OVER HOT DIP GALVANIZED BASE COAT, INSTALLED IN ACCORDANCE WITH THE PAINT MANUFACTURER'S INSTRUCTIONS.
- ALL SIGNAL POLE AND CONTROLLER LOCATIONS SHOWN ARE APPROXIMATE ONLY. MAST ARMS SHALL BE OF SUFFICIENT LENGTH AND DESIGN TO ALLOW PROPER PLACEMENT OF SIGNAL HEADS AND OVERHEAD SIGNING PER THE PLANS. ACTUAL LOCATIONS SHALL BE STAKED IN THE FIELD AND FIELD VERIFIED BY THE ENGINEER PRIOR TO DRILLING, EXCAVATION, AND ORDERING THE SIGNAL EQUIPMENT AND MAST ARMS. THE LOCATION OF EACH SIGNAL POLE FOUNDATION SHALL BE POTHOLED PRIOR TO DRILLING TO CONFIRM WHETHER OR NOT ANY UTILITY CONFLICTS EXIST.
- LATERAL OFFSETS FROM THE NEAR EDGE OF TRAFFIC SIGNAL POLES, PEDESTALS, AND CABINETS TO THE FACE OF CURB OR EDGE OF PAVED SHOULDER SHOULD BE AT LEAST SIX FEET, HOWEVER, A MINIMUM LATERAL OFFSET OF AT LEAST FOUR FEET MAY BE PROVIDED FOR CURB OFFSETS. IF NO PAVED SHOULDER EXISTS, A MINIMUM LATERAL OFFSET OF AT LEAST EIGHT FEET SHOULD BE PROVIDED FROM THE EDGE OF PAVEMENT FOR AN AUXILIARY LANE AND A MINIMUM LATERAL OFFSET OF AT LEAST TWELVE FEET SHOULD BE PROVIDED FROM THE EDGE OF PAVEMENT FOR A THROUGH LANE.
- SHOULD THE CONTRACTOR ENCOUNTER WATER IN THE CAISSON, ANY DE-WATERING METHODS AND NECESSARY PERMITS SHALL BE INCLUDED IN THE COST OF THE CAISSON AND WILL BE CONSIDERED INCIDENTAL TO THE WORK.
- ALL TRAFFIC SIGNAL COMPONENT PULL BOXES SHALL BE PRE-CAST HIGH DENSITY POLYMER CONCRETE (HPCC) MATERIAL WITH THE FOLLOWING SIZES: 36 INCH X 48 INCH X 18 INCH FOR THE PULL BOX ADJACENT TO THE CONTROLLER CABINET FOUNDATION AND 24 INCH X 36 INCH X 18 INCH FOR THE REMAINING PULL BOXES.
- TRAFFIC PULL BOX LOCATIONS SHOWN IN THE PROJECT PLANS ARE APPROXIMATE. ACTUAL LOCATIONS SHALL BE VERIFIED IN THE FIELD BY THE ENGINEER. PULL BOXES SHALL BE FLUSH WITH THE FINISHED GROUND SURFACE AND SHALL NOT BE PLACED IN AREAS THAT ARE SUSCEPTIBLE TO WATER RUNOFF OR STANDING WATER. CONDUIT RUNS BETWEEN PULL BOXES SHALL NOT EXCEED APPROXIMATELY 200 FEET AND PULL BOXES SHALL NOT BE LOCATED IN HANDICAP RAMPS, PEDESTRIAN LANDING AREAS, SIDEWALKS, PRIMARY SIDEWALK PATHS, OR ROADWAY PAVEMENT AREAS.

**EL PASO COUNTY TRAFFIC SIGNAL NOTES (CONT.)**

- THE CONDUIT NUMBER AND SIZES FOR TYPICAL CONDUIT RUNS INCLUDE THE FOLLOWING FOR A PREEMINENT MAST ARM SIGNAL INSTALLATION.
  - BETWEEN THE SIGNAL POLE FOUNDATION AND ADJACENT SIGNAL POLE PULL BOX: TWO (2) 2 INCH AND ONE (1) 3 INCH.
  - BETWEEN SIGNAL PULL BOXES: TWO (2) 2 INCH AND THREE (3) 3 INCH.
  - BETWEEN THE CONTROLLER CABINET FOUNDATION AND ADJACENT PULL BOX: THREE (3) 2 INCH AND FOUR (4) 3 INCH.
  - BETWEEN THE SECONDARY SERVICE PEDESTAL METER FOUNDATION AND THE CONTROLLER CABINET FOUNDATION ONE (1) 2 INCH FOR THE ELECTRICAL SERVICE FEED.
- ALL CONDUIT AND FITTINGS SHALL BE SCHEDULE 80 PVC AND ALL CONDUIT SHALL HAVE A PULL ROPE LEFT IN THEM WHEN CONSTRUCTION IS COMPLETED. ALL CONDUIT ENTERING THE CABINET FOUNDATION AND PULL BOXES SHALL HAVE BELL END STYLE COUPLINGS ON ALL CONDUIT ENDS.
- ALL CONDUIT THAT IS DIRECTIONALLY BORED SHALL BE A MINIMUM OF THREE FEET BELOW THE EXISTING PAVEMENT. THIS WORK SHALL AVOID DISTURBING OR DAMAGING EXISTING FACILITIES AND THE CONTRACTOR SHALL BE RESPONSIBLE FOR THE PROMPT RECONSTRUCTION, ALTERATION, REPAIR OR MAINTENANCE OF HIGHWAY PROPERTY, AS NECESSARY, TO REPAIR DAMAGE CAUSED BY THE ACCOMMODATION OF THE UTILITY, AND TO RESTORE THE HIGHWAY TO PRE-EXISTING OR BETTER CONDITIONS.
- ALL SIGNAL CABLE SHALL BE CONTINUOUS FROM CONNECTIONS MADE IN THE HANDHOLE COMPARTMENT OF THE SIGNAL POLE BASE TO THE TERMINAL COMPARTMENT OF THE CONTROLLER CABINET AND SHALL CONTAIN NO SPLICES. EACH SIGNAL HEAD SHALL CONTAIN SEPARATE AND CONTINUOUS SIGNAL CABLE FROM THE SIGNAL HEAD TO THE ABOVE GROUND HANDHOLE AT THE BASE OF THE SIGNAL POLE AND SHALL CONTAIN NO SPLICES.
- A SEPARATE AND CONTINUOUS 21 CONDUCTOR CABLE SHALL RUN FROM THE CONTROLLER CABINET TO THE HANDHOLE AT EACH SIGNAL POLE AND SHALL CONTAIN NO SPLICES.
- ALL SIGNS MOUNTED ON SIGNAL POLES, MAST ARMS, AND PEDESTALS SHALL BE MOUNTED USING BANDING ALUMINUM CHANNELS, AND BACKING ZEES PER CDOT TYPICAL POLE MOUNT SIGN INSTALLATIONS STANDARD PLAN S-614-20, OR SIMILAR RIGID SIGN BRACING MOUNTING ASSEMBLY, AS DIRECTED BY THE ENGINEER. MAST ARM SIGNS THAT REQUIRE Z-BRACKETS SHALL BE MOUNTED ON ASTRO-STYLE BRACKETS AND RISERS. THE COST OF ALL HARDWARE FITTINGS, TOOLS, AND EQUIPMENT NECESSARY FOR A COMPLETE INSTALLATION OF MAST ARM SIGNS WILL NOT BE MEASURED AND PAID FOR SEPARATELY BUT SHALL BE INCLUDED IN THE COST OF THE WORK.
- ALL CONDUCTORS AND CABINET WIRING SHALL BE COLOR CODED AND PERMANENTLY TAGGED PER ENGINEER DIRECTION AND IN ACCORDANCE WITH THE SIGNAL PHASE NUMBERING AND DETECTION ZONE PHASE NUMBERING INFORMATION CONTAINED IN THE PROJECT PLANS.
- ALL VEHICLE SIGNAL HEADS SHALL HAVE APPROVED 12 INCH LED INDICATORS AND SHALL BE ALUMINUM WITH POWDER COATED GLOSS BLACK FINISH AND SHALL CONTAIN 12 INCH ALUMINUM TUNNEL VISORS WITH THE OUTSIDE POWDER COATED GLOSS BLACK. ALL VEHICLE SIGNAL HEADS SHALL HAVE ALUMINUM LOUVERED BACK PLATES WITH POWDER COATED GLOSS BLACK FINISH AND YELLOW RETRO REFLECTIVE BORDER. MAST ARM SIGNAL HEADS SHALL USE ASTRO-TYPE MOUNTING ASSEMBLIES AND SHALL BE INSTALLED APPROXIMATELY LEVEL WITH ONE ANOTHER AT A 17 TO 19 FOOT VERTICAL CLEARANCE ABOVE THE HIGH POINT OF THE PAVEMENT GRADE.
- FINAL VEHICLE DIRECTION ZONE PLACEMENT AND DIMENSIONS, IN ACCORDANCE WITH THE PROJECT PLAN, AND FINAL SIGNAL PROGRAMMING SHALL BE COMPLETED IN THE FIELD AND THE CONTRACTOR SHALL CONTACT THE ENGINEER FOR COORDINATING AND SCHEDULING THIS WORK.
- ALL VEHICLE AND PEDESTRIAN SIGNAL HEADS THAT HAVE NOT BEEN PLACED IN SERVICE SHALL BE COVERED WITH PREFABRICATED WEATHER RESISTANT NYLON FORM FITTING SIGNAL FACE COVER MATERIAL. THE SIGNAL FACE SHALL REMAIN COMPLETELY COVERED UNTIL THE SIGNAL HEAD IS PLACED IN SERVICE AND IS FULLY FUNCTIONAL AND OPERATIONAL.
- ALL DETECTION EQUIPMENT, DETECTION ZONES, AND SIGNAL TIMING OPERATION SHALL BE CONFIRMED IN THE FIELD BY THE PROFESSIONAL ENGINEERING CONSULTANT TO BE ACHIEVING SATISFACTORY TRAFFIC SIGNAL OPERATION.
- COMMUNICATION SYSTEM SHALL BE A DYMEC ETHERNET SWITCH KY-3170EMX AND CELLULAR MODEM MICROHARD BULLET LTE, WITH CTEL SURGE SUPPRESSION ON ALL THESE COMPONENTS.
- THE CONTRACTED PROFESSIONAL ENGINEERING TRAFFIC SIGNAL TIMING, CONTROLLER PROGRAMMING AND OPERATION AND OVERALL TRAFFIC SIGNAL OPERATIONAL CONSULTANT SERVICES THAT ARE TO BE RETAINED BY THE OWNER/ DEVELOPER/ DISTRICT SHALL INCLUDE, BUT NOT BE LIMITED TO:
  - DEVELOPING ALL TRAFFIC SIGNAL TIMING AND ALL OPERATIONAL PARAMETERS FOR ACHIEVING ISOLATED, FULL-ACTUATED VEHICLE AND PEDESTRIAN INTERSECTION OPERATION AND, WHEN DOCUMENTED TO BE NECESSARY, COORDINATED SIGNAL SYSTEM TIMING PLAN OPERATION DURING VARIOUS TIMES OF THE DAY.
  - PROGRAMMING ALL SIGNAL TIMING PARAMETERS INTO THE TRAFFIC SIGNAL CONTROLLER.
  - FIELD IMPLEMENTING AND FINE-TUNING/ ADJUSTING ALL TRAFFIC SIGNAL TIMING PARAMETERS, INCLUDING FOLLOW-UP FIELD REVIEWS AS MAY BE NECESSARY.
  - DEVELOPING, PROGRAMMING, FIELD IMPLEMENTING, AND FINE-TUNING ALL VEHICLE DETECTION ZONE DIMENSIONS, ZONE LOCATIONS, AND OPERATIONAL PARAMETERS.

ALL OF THE AFOREMENTIONED CONTRACTED PROFESSIONAL ENGINEERING TRAFFIC SIGNAL OPERATIONAL CONSULTANT SERVICED DELIVERABLES SHALL BE CONSISTENT WITH NATIONAL PUBLICATIONS, INCLUDING BUT NOT LIMITED TO: MANUAL ON UNIFORM TRAFFIC CONTROL DEVICES (MUTCD) LATEST EDITION/ REVISION, FHWA-HOP-08-024 "TRAFFIC SIGNAL TIMING MANUAL" (JUNE 2008), FHWA-HRT-04-091 "SIGNALIZED INTERSECTIONS: INFORMATION GUIDE" (AUGUST 2004), FHWA-HOP-06-006 "TRAFFIC CONTROL SYSTEMS HANDBOOK" (OCTOBER 2005), FHWA-DTH61-01-C-00183 "SIGNAL TIMING PROCESS FINAL REPORT" (DECEMBER 2003), NCHRP REPORT 731 "GUIDELINES FOR TIMING YELLOW AND ALL-RED INTERVALS AT SIGNALIZED INTERSECTIONS" (2012), NCHRP REPORT 812 "SIGNAL TIMING MANUAL SECOND EDITION" (2015)

**TOWN OF MONUMENT GENERAL NOTES:**

- ALL MATERIALS, WORKMANSHIP, AND CONSTRUCTION OF SITE IMPROVEMENTS SHALL MEET OR EXCEED THE SITE WORK STANDARDS AND SPECIFICATIONS AND THE STANDARDS AND SPECIFICATIONS SET FORTH IN THE TOWN OF MONUMENT MUNICIPAL CODE CRITERIA AND APPLICABLE STANDARDS, AND APPLICABLE LOCAL, STATE, AND FEDERAL REGULATIONS. WHERE THERE IS CONFLICT BETWEEN THESE PLANS AND THE SPECIFICATIONS, OR ANY APPLICABLE STANDARDS, THE HIGHER QUALITY STANDARD SHALL APPLY. ALL WORK WITHIN PUBLIC R.O.W. OR EASEMENTS SHALL BE INSPECTED AND APPROVED BY THE TOWN OF MONUMENT INSPECTOR. THE TOWN WILL ALSO INSPECT ALL WORK ON PRIVATE PROPERTY.
- THE CONTRACTOR IS SPECIFICALLY CAUTIONED THAT THE LOCATION AND/OR ELEVATION OF EXISTING UTILITIES, AS SHOWN ON THESE PLANS, IS BASED ON RECORDS OF THE VARIOUS UTILITY COMPANIES AND, WHERE POSSIBLE, MEASUREMENTS TAKEN IN THE FIELD. THE INFORMATION IS NOT TO BE RELIED UPON AS BEING EXACT OR COMPLETE. THE CONTRACTOR MUST CALL THE LOCAL UTILITY LOCATION CENTER AT LEAST 48 HOURS BEFORE ANY EXCAVATION TO REQUEST EXACT FIELD LOCATIONS OF THE UTILITIES. PRIOR TO CONSTRUCTION, THE CONTRACTOR SHALL VERIFY PERTINENT LOCATIONS AND ELEVATIONS, ESPECIALLY AT THE CONNECTION POINTS AND AT POTENTIAL UTILITY CONFLICTS. IT SHALL BE THE RESPONSIBILITY OF THE CONTRACTOR TO RELOCATE ALL EXISTING UTILITIES THAT CONFLICT WITH THE PROPOSED IMPROVEMENTS SHOWN ON THESE PLANS.
- THE CONTRACTOR SHALL BE RESPONSIBLE FOR OBTAINING ALL NECESSARY PERMITS FROM THE TOWN OF MONUMENT AND ALL APPLICABLE AGENCIES. THE CONTRACTOR SHALL NOTIFY THE TOWN INSPECTOR AT LEAST 48 HOURS PRIOR TO THE START OF ANY EARTH DISTURBING ACTIVITY, OR CONSTRUCTION ON ANY AND ALL PUBLIC IMPROVEMENTS.
- THE CONTRACTOR SHALL COORDINATE AND COOPERATE WITH THE TOWN AND ALL UTILITY COMPANIES INVOLVED WITH REGARD TO RELOCATIONS OR ADJUSTMENTS OF EXISTING UTILITIES DURING CONSTRUCTION AND TO ASSURE THAT THE WORK IS ACCOMPLISHED IN A TIMELY FASHION AND WITH THE MINIMUM DISRUPTION OF SERVICE. THE CONTRACTOR SHALL BE RESPONSIBLE FOR CONTACTING ALL PARTIES AFFECTED BY ANY DISRUPTION OF ANY UTILITY SERVICE.
- THE CONTRACTOR SHALL HAVE ONE (1) SIGNED COPY OF THE APPROVED PLANS, ONE (1) COPY OF THE APPROPRIATE STANDARDS AND SPECIFICATIONS, AND A COPY OF ALL PERMITS NEEDED FOR THE JOB, ON-SITE AT ALL TIMES.
- THE CONTRACTOR SHALL BE RESPONSIBLE FOR ALL ASPECTS OF SAFETY INCLUDING, BUT NOT LIMITED TO, EXCAVATION, TRENCHING, SHORING, TRAFFIC CONTROL, AND SECURITY.
- IF, DURING THE CONSTRUCTION PROCESS, CONDITIONS ARE ENCOUNTERED WHICH COULD INDICATE A SITUATION THAT IS NOT IDENTIFIED IN THE PLANS OR SPECIFICATIONS, THE CONTRACTOR SHALL CONTACT THE ENGINEER OF RECORD AND THE TOWN INSPECTOR IMMEDIATELY.
- ALL REFERENCES TO ANY PUBLISHED STANDARDS SHALL REFER TO THE LATEST REVISION OF SAID STANDARD, UNLESS SPECIFICALLY STATED OTHERWISE.
- THE CONTRACTOR SHALL SUBMIT A TRAFFIC CONTROL PLAN, IN ACCORDANCE WITH M.U.T.C.D. TO THE TOWN OF MONUMENT FOR APPROVAL, PRIOR TO ANY CONSTRUCTION ACTIVITIES WITHIN, OR AFFECTING, THE RIGHT-OF-WAY. THE CONTRACTOR SHALL BE RESPONSIBLE FOR PROVIDING ANY AND ALL TRAFFIC CONTROL DEVICES AS MAY BE REQUIRED BY THE CONSTRUCTION ACTIVITIES.
- THE CONTRACTOR IS RESPONSIBLE FOR PROVIDING ALL LABOR AND MATERIALS NECESSARY FOR THE COMPLETION OF ANY INTENDED IMPROVEMENTS SHOWN ON THESE DRAWINGS OR DESIGNATED TO BE PROVIDED, INSTALLED, OR CONSTRUCTED, UNLESS SPECIFICALLY NOTED OTHERWISE.
- THE CONTRACTOR SHALL BE RESPONSIBLE FOR KEEPING ROADWAYS FREE AND CLEAR OF ALL CONSTRUCTION DEBRIS AND DIRT TRACKED FROM THE SITE.
- THE CONTRACTOR SHALL BE RESPONSIBLE FOR RECORDING AS-BUILT INFORMATION ON A SET OF RECORD DRAWINGS KEPT AT THE CONSTRUCTION SITE. THE TOWN OF MONUMENT DEVELOPMENT SERVICES DEPARTMENT INSPECTOR AT ALL TIMES. A REPRODUCIBLE SET OF AS-BUILT DRAWINGS MUST BE FURNISHED TO THE TOWN OF MONUMENT AT THE COMPLETION OF THE PROJECT, PRIOR TO FINAL APPROVAL BY THE TOWN AND AS A CONDITION FOR OBTAINING A CERTIFICATE OF OCCUPANCY.
- DIMENSIONS FOR LAYOUT AND CONSTRUCTION ARE NOT TO BE SCALED FROM ANY DRAWING. IF PERTINENT DIMENSIONS ARE NOT SHOWN, CONTACT THE ENGINEER-OF-RECORD FOR CLARIFICATION, AND ANNOTATE THE DIMENSION ON THE AS-BUILT RECORD DRAWINGS.
- ALL STRUCTURAL EROSION CONTROL MEASURES SHALL BE INSTALLED, AT THE LIMITS OF CONSTRUCTION, PRIOR TO ANY OTHER GROUND DISTURBING ACTIVITY. ALL EROSION CONTROL MEASURES SHALL BE MAINTAINED IN GOOD REPAIR BY THE CONTRACTOR, UNTIL SUCH TIME AS THE ENTIRE DISTURBED AREAS ARE STABILIZED WITH HARD SURFACE OR LANDSCAPING.
- THE CONTRACTOR SHALL SEQUENCE THE INSTALLATION OF UTILITIES IN SUCH A MANNER AS TO MINIMIZE POTENTIAL UTILITY CONFLICTS. IN GENERAL, STORM SEWER AND SANITARY SEWER SHOULD BE CONSTRUCTED PRIOR TO INSTALLATION OF WATER LINES AND DRY UTILITIES.
- NO SITE-RELATED IMPROVEMENTS MAY COMMENCE UNTIL A PRE-CONSTRUCTION MEETING IS HELD WITH THE TOWN OF MONUMENT AND ALL APPLICABLE PERMITS ARE OBTAINED.
- THE DEVELOPER MUST IDENTIFY TO THE TOWN OF MONUMENT, PRIOR TO THE START OF ANY WORK, A QUALIFIED PERSON RESPONSIBLE FOR REVIEWING AND MONITORING ALL OPERATIONS IN ORDER TO PREVENT OR MINIMIZE THE IMPACT OF VIBRATION, NOISE, DUST, DRAINAGE, AND EROSION DAMAGE, AND OTHER FORMS OF POLLUTION ON NEARBY PROPERTY AND THE PUBLIC AS A WHOLE. THE DEVELOPER MUST WRITE TO THE OWNERS/OCCUPANTS OF PROPERTIES WITHIN AT LEAST 100 YARDS OF THE LIMITS OF THE WORKSITE, INFORMING THEM OF THE NATURE AND TIMING OF THE PROJECT AND PROVIDING CONTACT DETAILS FOR COMPLAINTS. THE TOWN, PRIOR TO THE COMMENCEMENT OF THE PROJECT, MUST APPROVE A COPY OF THE LETTER, MAILING LIST, AND DELIVERY DATES.
- \*\*\*TOWN OF MONUMENT DISCLAIMER\*\*\***  
THE APPROVAL OF THESE SITE CONSTRUCTION PLANS PRIOR TO SITE PLAN APPROVAL DOES NOT IN ANY WAY OBLIGATE THE TOWN TO APPROVE SUBSEQUENT SUBMITTALS (I.E., SITE PLANS AND PLATS), AND THE TOWN HAS NO LIABILITY IN ANY FORM DUE TO ITS ACTIONS IN THE APPROVAL OF THESE SITE CONSTRUCTION PLANS.

**TOWN OF MONUMENT CONSTRUCTION NOTES:**

- THE TOWN OF MONUMENT DESIGN CRITERIA & CONSTRUCTION SPECIFICATIONS MANUAL IS CONSIDERED PART OF THIS CONSTRUCTION DRAWING SET. THIS DESIGN AND PLAN SET IS INCOMPLETE WITHOUT THIS SPECIFICATIONS MANUAL. THE CONTRACTOR SHALL OBTAIN A COPY OF THIS MANUAL AND BE FAMILIAR WITH IT FOR ALL CONSTRUCTION ACTIVITIES. A COPY CAN BE OBTAINED FROM THE TOWN BY CALLING (719)-499-3375.
- ALL MATERIALS AND WORKMANSHIP SHALL BE IN COMPLIANCE WITH THE TOWN CRITERIA AND CONSTRUCTION SPECIFICATION MANUAL AND TOWN OF MONUMENT MUNICIPAL CODE AND SHALL BE SUBJECT TO INSPECTION BY THE TOWN OF MONUMENT INSPECTOR.
- THE CONTRACTOR SHALL VERIFY THE LOCATION OF ALL EXISTING UTILITIES PRIOR TO ACTUAL CONSTRUCTION. ALL EXISTING UTILITIES SHOWN ARE BASED ON INFORMATION OF RECORD. THE CONTRACTOR IS RESPONSIBLE TO TAKE PRECAUTIONARY MEASURES TO PROTECT THE EXISTING UTILITIES SHOWN HEREON AND ANY OTHER EXISTING UTILITIES NOT OF RECORD OR NOT SHOWN ON THESE PLANS AND AGREES TO ACCEPT FULL RESPONSIBILITY FOR FAILURE TO LOCATE AND PRESERVE ANY AND ALL EXISTING UTILITIES.
- THE HORIZONTAL AND VERTICAL LOCATION OF EXISTING IMPROVEMENTS TO BE MET BY THE PROPOSED IMPROVEMENTS SHOWN ON THESE PLANS SHALL BE CONFIRMED BY FIELD MEASUREMENTS PRIOR TO CONSTRUCTION. ANY SIGNIFICANT DISCREPANCIES FOUND BETWEEN THIS PLAN SET AND ACTUAL FIELD CONDITIONS SHALL BE IMMEDIATELY REPORTED TO THE ENGINEER OF RECORD FOR APPROPRIATE ACTION.
- THE CONTRACTOR IS ADVISED THAT ALL EXISTING CONDITIONS OUTSIDE THE AREA OF WORK SHALL BE PROTECTED, IF DAMAGE OCCURS DURING CONSTRUCTION, IT WILL BE REPLACED IN THE ORIGINAL EXISTING CONDITION AT THE CONTRACTOR'S EXPENSE.
- CONCRETE USED FOR CONSTRUCTION OF CURB AND GUTTER, SIDEWALK, AND CROSSPANS SHALL HAVE A MINIMUM COMPRESSIVE STRENGTH OF 4,000 P.S.I. AFTER 28 DAYS.
- ALL DISTURBED PAVEMENT EDGES WILL BE CUT TO NEAT LINES. THE THICKNESS OF ANY REPLACED ASPHALT AND BASE COURSE SHALL EQUAL OR EXCEED THE EXISTING THICKNESS.
- WHEN ABUTTING NEW PAVEMENT TO EXISTING, OR TO REMOVE ANY BROKEN OR CRACKED PAVEMENT, SAWCUT EXISTING PAVEMENT TO A STRAIGHT EDGE AND AT A RIGHT ANGLE, OR AS APPROVED BY THE TOWN INSPECTOR.
- FINAL GRADING OF CURBS AND PAVING SHALL PROVIDE POSITIVE DRAINAGE. STANDING WATER POCKETS OR PONDING WILL NOT BE ACCEPTABLE.
- WHERE REMOVAL OF EXISTING CURB, GUTTER, SIDEWALK, OR PAVEMENT IS REQUIRED, THE CONTRACTOR SHALL SAWCUT AND/OR REMOVE TO THE NEAREST JOINT. CURB, GUTTER, AND SIDEWALK SHOWN AS EXISTING ON THESE PLANS IS NOT TO BE REMOVED UNLESS OTHERWISE NOTED. IF ANY OF THE EXISTING CURB, GUTTER, OR SIDEWALK IS DAMAGED BY THE CONTRACTOR, THEN IT SHALL BE REPLACED AT THE CONTRACTOR'S EXPENSE.
- CONTRACTOR SHALL PROVIDE TRAFFIC CONTROL AND ROUTING DURING CONSTRUCTION, IF REQUIRED. TWO-WAY TRAFFIC SHALL BE MAINTAINED THROUGH THE WORK AREA AT ALL TIMES.
- ALL DISTURBED AREAS THAT ARE TO REMAIN UNCOVERED FOR A PERIOD GREATER THAN 2 MONTHS SHALL BE RESEDED AND WATERED UNTIL STABLE VEGETATION IS ESTABLISHED.
- AT LEAST ONE SIGNED AND STAMPED SET OF THESE CONSTRUCTION DRAWINGS SHALL BE KEPT ON-SITE AT ALL TIMES.

<p>48 HOURS BEFORE YOU DIG, CALL UTILITY LOCATORS</p> <p><b>811</b></p> <p>UTILITY NOTIFICATION CENTER OF COLORADO IT'S THE LAW</p> <p>THE LOCATIONS OF EXISTING UNDERGROUND UTILITIES ARE SHOWN IN AN APPROXIMATE WAY ONLY. THE CONTRACTOR SHALL DETERMINE THE EXACT LOCATION OF ALL EXISTING UTILITIES BEFORE COMMENCING WORK. THE CONTRACTOR SHALL BE FULLY RESPONSIBLE FOR ANY AND ALL DAMAGES WHICH MIGHT BE CAUSED BY HIS FAILURE TO EXACTLY LOCATE AND PRESERVE ANY AND ALL UNDERGROUND UTILITIES.</p>	<p>NO. REVISION</p> <p>1 REVISED PER CDOT/COUNTY COMMENTS</p>	<p>DATE</p> <p>5/12/23</p>	<p>REVIEW:</p> <p>PREPARED UNDER MY DIRECT SUPERVISION FOR AND ON BEHALF OF CLASSIC CONSULTING ENGINEERS AND SURVEYORS, LLC</p>	 <p>STATE HIGHWAY 105 / JACKSON CREEK PKWY. - PHASE 2 CONSTRUCTION PLANS</p> <p>ROADWAY IMPROVEMENT PLANS</p> <p>STANDARD NOTES</p> <table border="1"> <tr> <td>DESIGNED BY</td> <td>PRA</td> <td>SCALE</td> <td>DATE</td> <td>02-23-23</td> </tr> <tr> <td>DRAWN BY</td> <td>PRA</td> <td>(H) 1"=VARIES</td> <td>SHEET</td> <td>2 OF 26</td> </tr> <tr> <td>CHECKED BY</td> <td>(V) 1"= N/A</td> <td>JOB NO.</td> <td colspan="2">1.302.22</td> </tr> </table>	DESIGNED BY	PRA	SCALE	DATE	02-23-23	DRAWN BY	PRA	(H) 1"=VARIES	SHEET	2 OF 26	CHECKED BY	(V) 1"= N/A	JOB NO.	1.302.22	
	DESIGNED BY	PRA	SCALE		DATE	02-23-23													
DRAWN BY	PRA	(H) 1"=VARIES	SHEET	2 OF 26															
CHECKED BY	(V) 1"= N/A	JOB NO.	1.302.22																
<p>MARC A. WHORTON, COLORADO P.E. #37155</p>			<p>DATE</p>																



PLAN NUMBER	M STANDARD TITLE	PAGE NUMBER
<input type="checkbox"/> M-100-1	STANDARD SYMBOLS (3 SHEETS).....	1-3
<input type="checkbox"/> M-100-2	ACRONYMS AND ABBREVIATIONS (4 SHEETS).....	4-7
<input type="checkbox"/> M-203-1	APPROACH ROADS.....	8
<input type="checkbox"/> M-203-2	DITCH TYPES.....	9
<input type="checkbox"/> M-203-11	SUPERELEVATION CROWNED AND DIVIDED HIGHWAYS (3 SHEETS).....	10-12
<input checked="" type="checkbox"/> M-203-12	SUPERELEVATION STREETS (2 SHEETS).....	13-14
<input checked="" type="checkbox"/> M-206-1	EXCAVATION AND BACKFILL FOR STRUCTURES (2 SHEETS).....	15-16
<input type="checkbox"/> M-206-2	EXCAVATION AND BACKFILL FOR BRIDGES (2 SHEETS).....	17-18
<input checked="" type="checkbox"/> M-208-1	TEMPORARY EROSION CONTROL (11 SHEETS).....	19-29
<input type="checkbox"/> M-210-1	MAILBOX SUPPORTS (2 SHEETS).....	30-31
<input type="checkbox"/> M-214-1	NURSERY STOCK DETAILS.....	32
<input checked="" type="checkbox"/> M-216-1	SOIL RETENTION COVERING (2 SHEETS).....	33-34
<input type="checkbox"/> M-412-1	CONCRETE PAVEMENT JOINTS (9 SHEETS).....	<del>35-39</del>
<input type="checkbox"/> M-412-2	CONCRETE PAVEMENT CRACK REPAIR (6 SHEETS).....	<del>40-45</del>
<input type="checkbox"/> M-510-1	STRUCTURAL PLATE PIPE H-20 LOADING.....	40
<input type="checkbox"/> M-601-1	SINGLE CONCRETE BOX CULVERT (CAST-IN-PLACE) (2 SHEETS).....	41-42
<input type="checkbox"/> M-601-2	DOUBLE CONCRETE BOX CULVERT (CAST-IN-PLACE) (2 SHEETS).....	43-44
<input type="checkbox"/> M-601-3	TRIPLE CONCRETE BOX CULVERT (CAST-IN-PLACE) (2 SHEETS).....	45-46
<input checked="" type="checkbox"/> M-601-10	HEADWALL FOR PIPES.....	47
<input type="checkbox"/> M-601-11	TYPE "S" SADDLE HEADWALLS FOR PIPE.....	48
<input type="checkbox"/> M-601-12	HEADWALLS AND PIPE OUTLET PAVING.....	49
<input type="checkbox"/> M-601-20	WINGWALLS FOR PIPE OR BOX CULVERTS (2 SHEETS).....	50-51
<input type="checkbox"/> M-603-1	METAL PIPE (4 SHEETS).....	52-55
<input checked="" type="checkbox"/> M-603-2	REINFORCED CONCRETE PIPE.....	56
<input type="checkbox"/> M-603-3	PRECAST CONCRETE BOX CULVERT.....	<del>57</del>
<input type="checkbox"/> M-603-4	CORRUGATED POLYETHYLENE PIPE (AASHTO M294) AND CORRUGATED POLYPROPYLENE PIPE (AASHTO M330) (2 sheets).....	<del>58</del>
<input type="checkbox"/> M-603-5	POLYVINYL CHLORIDE (PVC) PIPE (AASHTO M304).....	59
<input type="checkbox"/> M-603-6	STEEL REINFORCED POLYETHYLENE RIBBED PIPE (AASHTO MP 20).....	60
<input type="checkbox"/> M-603-10	CONCRETE AND METAL END SECTIONS.....	61
<input type="checkbox"/> M-603-12	TRAVERSABLE END SECTIONS AND SAFETY GRATES (3 SHEETS).....	62-64
<input checked="" type="checkbox"/> M-604-10	INLET, TYPE C.....	65
<input type="checkbox"/> M-604-11	INLET, TYPE D.....	66
<input checked="" type="checkbox"/> M-604-12	CURB INLET TYPE R (2 SHEETS).....	67-68
<input type="checkbox"/> M-604-13	CONCRETE INLET TYPE 13.....	69
<input checked="" type="checkbox"/> M-604-20	MANHOLES (3 SHEETS).....	70-72
<input type="checkbox"/> M-604-25	VANE GRATE INLET (5 SHEETS).....	73-77
<input checked="" type="checkbox"/> M-605-1	SUBSURFACE DRAINS.....	78

PLAN NUMBER	M STANDARD TITLE	PAGE NUMBER
<input type="checkbox"/> M-606-1	MIDWEST GUARDRAIL SYSTEM TYPE 3 W-BEAM 31 INCHES (19 SHEETS).....	<del>79-97</del>
<input type="checkbox"/> M-606-13	GUARDRAIL TYPE 7 F-SHAPE BARRIER (4 SHEETS).....	98-101
<input type="checkbox"/> M-606-14	PRECAST TYPE 7 CONCRETE BARRIER (4 SHEETS).....	<del>102-104</del>
<input type="checkbox"/> M-606-15	GUARDRAIL TYPE 9 SINGLE SLOPE BARRIER (11 SHEETS).....	<del>105-115</del>
<input type="checkbox"/> M-607-1	WIRE FENCES AND GATES (3 SHEETS).....	116-118
<input type="checkbox"/> M-607-2	CHAIN LINK FENCE (3 SHEETS).....	119-121
<input type="checkbox"/> M-607-3	BARRIER FENCE.....	122
<input type="checkbox"/> M-607-4	DEER FENCE, GATES, AND GAME RAMPS (7 SHEETS).....	<del>123-127</del>
<input type="checkbox"/> M-607-10	PICKET SNOW FENCE.....	128
<input type="checkbox"/> M-607-15	ROAD CLOSURE GATE (9 SHEETS).....	129-137
<input checked="" type="checkbox"/> M-608-1	CURB RAMPS (10 SHEETS).....	138-147
<input checked="" type="checkbox"/> M-609-1	CURBS, GUTTERS, AND SIDEWALKS (4 SHEETS).....	148-151
<input type="checkbox"/> M-611-1	CATTLE GUARD (2 SHEETS).....	152-153
<input type="checkbox"/> M-611-2	DEER GUARD (2 SHEETS).....	154-155
<input type="checkbox"/> M-614-1	RUMBLE STRIPS (3 SHEETS).....	156-158
<input type="checkbox"/> M-614-2	SAND BARREL ARRAYS (2 SHEETS).....	159-160
<input type="checkbox"/> M-615-1	EMBANKMENT PROTECTOR TYPE 3.....	161
<input type="checkbox"/> M-615-2	EMBANKMENT PROTECTOR TYPE 5.....	162
<input type="checkbox"/> M-616-1	INVERTED SIPHON.....	163
<input type="checkbox"/> M-620-1	FIELD LABORATORY CLASS 1.....	164
<input type="checkbox"/> M-620-2	FIELD LABORATORY CLASS 2 (2 SHEETS).....	165-166
<input type="checkbox"/> M-620-11	FIELD OFFICE CLASS 1.....	167
<input type="checkbox"/> M-620-12	FIELD OFFICE CLASS 2.....	168
<input type="checkbox"/> M-629-1	SURVEY MONUMENTS (2 SHEETS).....	169-170

PLAN NUMBER	S STANDARD TITLE	PAGE NUMBER
<input type="checkbox"/> S-612-1	DELINEATOR INSTALLATIONS (8 SHEETS).....	171-178
<input type="checkbox"/> S-613-1	ROADWAY LIGHTING (6 SHEETS).....	<del>179-186</del>
<input type="checkbox"/> S-613-2	ALTERNATIVE ROADWAY LIGHTING (4 SHEETS) (NEW, ISSUED ON SEPTEMBER 30, 2020).....	
<input checked="" type="checkbox"/> S-614-1	GROUND SIGN PLACEMENT (2 SHEETS).....	187-188
<input checked="" type="checkbox"/> S-614-2	CLASS I SIGNS.....	189
<input checked="" type="checkbox"/> S-614-3	CLASS II SIGNS.....	190
<input type="checkbox"/> S-614-4	CLASS III SIGNS (3 SHEETS).....	191-193
<input type="checkbox"/> S-614-5	BREAK-AWAY SIGN SUPPORT DETAILS FOR CLASS III SIGNS (2 SHEETS).....	194-195
<input type="checkbox"/> S-614-6	CONCRETE FOOTINGS AND SIGN ISLANDS FOR CLASS III SIGNS (2 SHEETS).....	196-197
<input checked="" type="checkbox"/> S-614-8	TUBULAR STEEL SIGN SUPPORT DETAILS (7 SHEETS).....	198-204
<del>S-614-9</del>	<del>PEDESTRIAN PUSH BUTTON POST ASSEMBLY (2 SHEETS).....</del>	<del>205-206</del>
<input type="checkbox"/> S-614-10	MARKER ASSEMBLY INSTALLATIONS.....	207
<input type="checkbox"/> S-614-11	MILEPOST SIGN DETAIL FOR HIGH SNOW AREAS.....	208
<input type="checkbox"/> S-614-12	STRUCTURE NUMBER INSTALLATION (2 SHEETS).....	209-210
<input type="checkbox"/> S-614-14	FLASHING BEACON AND SIGN INSTALLATIONS (4 SHEETS).....	211-214
<input checked="" type="checkbox"/> S-614-20	TYPICAL POLE MOUNT SIGN INSTALLATIONS.....	215
<input type="checkbox"/> S-614-21	CONCRETE BARRIER SIGN POST INSTALLATIONS (2 SHEETS) (REVISED ON SEPTEMBER 21, 2020).....	216-217
<input checked="" type="checkbox"/> S-614-22	TYPICAL MULTI-SIGN INSTALLATIONS.....	218
<input type="checkbox"/> S-614-40	TYPICAL TRAFFIC SIGNAL 30'-75' DOUBLE MAST ARMS 65'-75' SINGLE MAST ARMS (5 SHEETS) (REVISED ON JULY 22, 2022).....	219-223
<input checked="" type="checkbox"/> S-614-40A	ALTERNATIVE TRAFFIC SIGNAL 25'-55' SINGLE MAST ARMS (4 SHEETS) (REVISED ON JULY 22, 2022).....	224-227
<input type="checkbox"/> S-614-41	TEMPORARY SPAN WIRE SIGNALS (13 SHEETS).....	228-240
<input checked="" type="checkbox"/> S-614-42	CABINET FOUNDATION DETAIL (4 SHEETS).....	241-244
<input type="checkbox"/> S-614-43	TRAFFIC LOOP AND MISCELLANEOUS SIGNAL DETAILS (8 SHEETS).....	245-252
<input type="checkbox"/> S-614-44	PEDESTAL POLE SIGNALS (2 SHEETS).....	253-254
<input checked="" type="checkbox"/> S-614-45	PEDESTRIAN PUSH BUTTON POST ASSEMBLY DETAILS (6 SHEETS) (REVISED ON DECEMBER 3, 2020).....	255-266
<input type="checkbox"/> S-614-50	STATIC SIGN MONOTUBE STRUCTURES (12 SHEETS).....	267-280
<input type="checkbox"/> S-614-60	DYNAMIC SIGN MONOTUBE STRUCTURES (14 SHEETS).....	281-289
<input checked="" type="checkbox"/> S-627-1	PAVEMENT MARKINGS (11 SHEETS).....	<del>290-299</del>
<input checked="" type="checkbox"/> S-630-1	TRAFFIC CONTROLS FOR HIGHWAY CONSTRUCTION (26 SHEETS) (REVISED ON JANUARY 20, 2023).....	<del>290-313</del>
<input checked="" type="checkbox"/> S-630-2	BARRICADES, DRUMS, CONCRETE BARRIERS (TEMP.) AND VERTICAL PANELS.....	314
<input type="checkbox"/> S-630-3	FLASHING BEACON (PORTABLE) DETAILS.....	315
<input type="checkbox"/> S-630-4	STEEL SIGN SUPPORT (TEMPORARY) INSTALLATION DETAILS (2 SHEETS).....	316-317
<input type="checkbox"/> S-630-5	PORTABLE RUMBLE STRIPS (TEMPORARY) (2 SHEETS).....	318-319
<input type="checkbox"/> S-630-6	EMERGENCY PULL-OFF AREA (TEMPORARY).....	320
<input type="checkbox"/> S-630-7	ROLLING ROADBLOCKS FOR TRAFFIC CONTROL (3 SHEETS).....	321-323

**COLORADO**  
**DEPARTMENT OF TRANSPORTATION**  
**M&S STANDARDS PLANS LIST**  
 July 31, 2019  
 Revised on April 14, 2023

ALL OF THE M&S STANDARD PLANS, AS SUPPLEMENTED AND REVISED, APPLY TO THIS PROJECT WHEN USED BY DESIGNATED PAY ITEM OR SUBSIDIARY ITEM.

THE M&S STANDARD PLANS USED TO DESIGN THIS PROJECT ARE INDICATED BY A MARKED BOX , AND WILL BE ATTACHED TO THE PLANS. ALL OTHER M&S STANDARD PLANS ARE STILL ELIGIBLE FOR USE IN CONSTRUCTION IF APPROVED BY AN APPROPRIATE CDOT ENGINEER.

<b>Computer File Information</b> Creation Date: 07/31/19 Designer Initials: JBK Last Modification Date: 04/14/23 Detailer Initials: LTA CAD Ver.: MicroStation V8 Scale: Not to Scale Units: English	<b>Sheet Revisions</b> <table border="1"> <tr><th>Date:</th><th>Comments</th></tr> <tr><td> </td><td> </td></tr> <tr><td> </td><td> </td></tr> <tr><td> </td><td> </td></tr> </table>	Date:	Comments							Colorado Department of Transportation 2829 West Howard Place CDOT HQ, 3rd Floor Denver, CO 80204 Phone: 303-757-9021 FAX: 303-757-9868 Construction Engineering Services JBK	<h1 style="margin: 0;">STANDARD PLANS LIST</h1> <p>Issued by the Project Development Branch: July 31, 2019</p>	<b>STANDARD PLAN NO.</b> <b>STANDARDS PLANS LIST</b> Standard Sheet No. 1 of 1 Project Sheet Number:
Date:	Comments											

<b>48 HOURS BEFORE YOU DIG,</b> <b>CALL UTILITY LOCATORS</b> <b>811</b> UTILITY NOTIFICATION CENTER OF COLORADO IT'S THE LAW <small>THE LOCATIONS OF EXISTING UNDERGROUND UTILITIES ARE SHOWN IN AN APPROXIMATE WAY ONLY. THE CONTRACTOR SHALL DETERMINE THE EXACT LOCATION OF ALL EXISTING UTILITIES BEFORE COMMENCING WORK. THE CONTRACTOR SHALL BE FULLY RESPONSIBLE FOR ANY AND ALL DAMAGES WHICH MIGHT BE CAUSED BY HIS FAILURE TO EXACTLY LOCATE AND PRESERVE ANY AND ALL UNDERGROUND UTILITIES.</small>	<table border="1"> <tr><th>NO. REVISION</th><th>DATE</th></tr> <tr><td>1</td><td>REVISED PER CDOT COMMENTS</td></tr> <tr><td> </td><td> </td></tr> <tr><td> </td><td> </td></tr> <tr><td> </td><td> </td></tr> </table>	NO. REVISION	DATE	1	REVISED PER CDOT COMMENTS							REVIEW: PREPARED UNDER MY DIRECT SUPERVISION FOR AND ON BEHALF OF CLASSIC CONSULTING ENGINEERS AND SURVEYORS, LLC MARC A. WHORTON, COLORADO P.E. #37155 DATE:	 619 N. Cascade Avenue, Suite 200 Colorado Springs, Colorado 80903 (719) 785-0790 (719) 785-0799 (fax)	STATE HIGHWAY 105 / JACKSON CREEK PRWY. - PHASE 2 CONSTRUCTION PLANS CDOT STANDARD PLAN SHEET <table border="1"> <tr><td>DESIGNED BY</td><td>PRA</td><td>SCALE</td><td>DATE</td><td>02-23-23</td></tr> <tr><td>DRAWN BY</td><td>PRA</td><td>(H) 1"= N/A</td><td>SHEET</td><td>3 OF 26</td></tr> <tr><td>CHECKED BY</td><td> </td><td>(V) 1"= N/A</td><td>JOB NO.</td><td>1302.22</td></tr> </table>	DESIGNED BY	PRA	SCALE	DATE	02-23-23	DRAWN BY	PRA	(H) 1"= N/A	SHEET	3 OF 26	CHECKED BY		(V) 1"= N/A	JOB NO.	1302.22
NO. REVISION	DATE																												
1	REVISED PER CDOT COMMENTS																												
DESIGNED BY	PRA	SCALE	DATE	02-23-23																									
DRAWN BY	PRA	(H) 1"= N/A	SHEET	3 OF 26																									
CHECKED BY		(V) 1"= N/A	JOB NO.	1302.22																									

N:\130222\DRAWINGS\CONSTRUCTION\DWG\SHEET-03-Standard Plans List.dwg, 7/15/2023 4:23:32 PM, W:\morton, 1:1



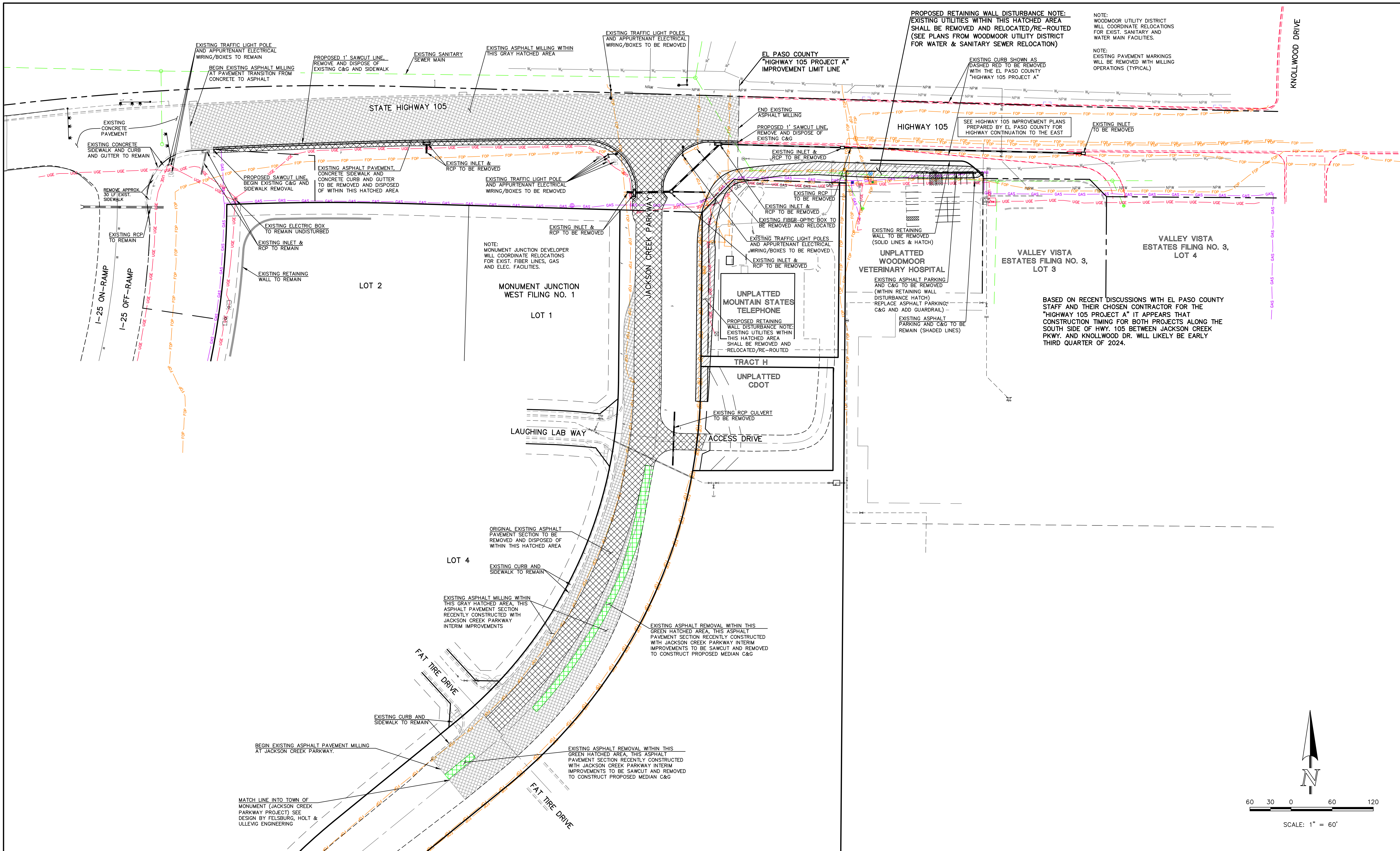

**PROPOSED RETAINING WALL DISTURBANCE NOTE:**  
 EXISTING UTILITIES WITHIN THIS HATCHED AREA SHALL BE REMOVED AND RELOCATED/RE-ROUTED (SEE PLANS FROM WOODMOOR UTILITY DISTRICT FOR WATER & SANITARY SEWER RELOCATION)

NOTE:  
 WOODMOOR UTILITY DISTRICT WILL COORDINATE RELOCATIONS FOR EXIST. SANITARY AND WATER MAIN FACILITIES.

NOTE:  
 EXISTING PAVEMENT MARKINGS WILL BE REMOVED WITH MILLING OPERATIONS (TYPICAL)

NOTE:  
 MONUMENT JUNCTION DEVELOPER WILL COORDINATE RELOCATIONS FOR EXIST. FIBER LINES, GAS AND ELEC. FACILITIES.

BASED ON RECENT DISCUSSIONS WITH EL PASO COUNTY STAFF AND THEIR CHOSEN CONTRACTOR FOR THE "HIGHWAY 105 PROJECT A" IT APPEARS THAT CONSTRUCTION TIMING FOR BOTH PROJECTS ALONG THE SOUTH SIDE OF HWY. 105 BETWEEN JACKSON CREEK PKWY. AND KNOLLWOOD DR. WILL LIKELY BE EARLY THIRD QUARTER OF 2024.

48 HOURS BEFORE YOU DIG, CALL UTILITY LOCATORS  
**811**  
 UTILITY NOTIFICATION CENTER OF COLORADO  
 IT'S THE LAW

THE LOCATIONS OF EXISTING UNDERGROUND UTILITIES ARE SHOWN IN AN APPROXIMATE WAY ONLY. THE CONTRACTOR SHALL DETERMINE THE EXACT LOCATION OF ALL EXISTING UTILITIES BEFORE COMMENCING WORK. THE CONTRACTOR SHALL BE FULLY RESPONSIBLE FOR ANY AND ALL DAMAGES WHICH MIGHT BE CAUSED BY HIS FAILURE TO EXACTLY LOCATE AND PRESERVE ANY AND ALL UNDERGROUND UTILITIES.

NO.	REVISION	DATE
1	REVISED PER CDOT/COUNTY/TOWN OF MONUMENT COMMENTS	7/10/23
2	REVISED PER COUNTY COMMENTS	10/23/23

REVIEW:  
 PREPARED UNDER MY DIRECT SUPERVISION FOR AND ON BEHALF OF CLASSIC CONSULTING ENGINEERS AND SURVEYORS, LLC

MARC. A. WHORTON, COLORADO P.E. #37155      DATE

619 N. Cascade Avenue, Suite 200  
 Colorado Springs, Colorado 80903  
 (719) 785-0790  
 (719) 785-0799 (fax)

STATE HIGHWAY 105 / JACKSON CREEK PKWY. - PHASE 2 CONSTRUCTION PLANS			
ROADWAY IMPROVEMENT PLANS			
DEMOLITION PLAN			
DESIGNED BY	PRA	SCALE	DATE 02-23-23
DRAWN BY	PRA	(H) 1" = 60'	SHEET 4 OF 26
CHECKED BY	(V) 1" = N/A	JOB NO.	1302.22

N:\130222\DRAWINGS\CONSTRUCT\CONSTRUCT\DRAW\SPRINT-04-06\MD - PLAN.dwg, 10/27/2023 12:55:57 PM, 1/1



EL PASO COUNTY  
"HIGHWAY 105 PROJECT A"  
IMPROVEMENT LIMIT LINE

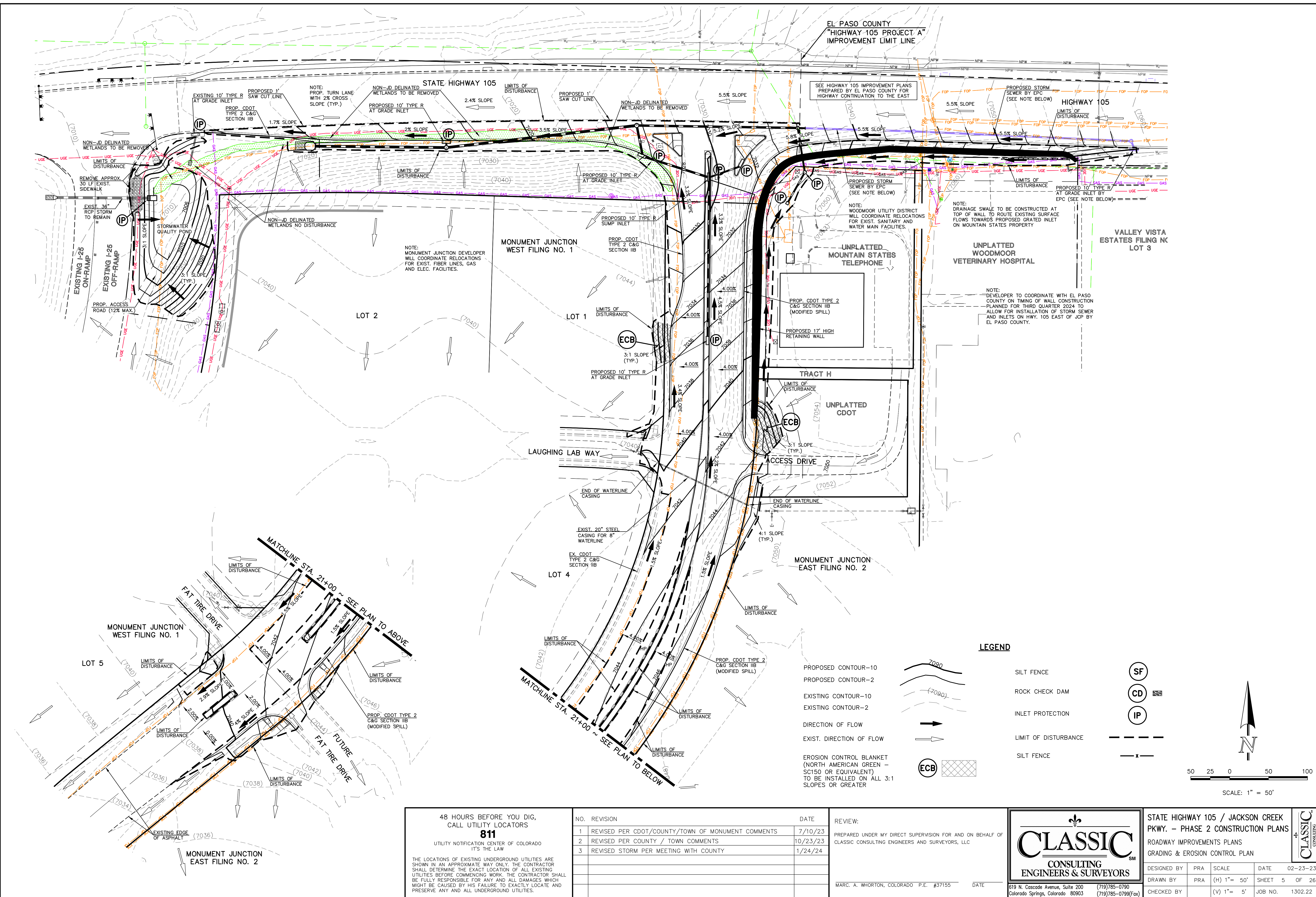

SEE HIGHWAY 105 IMPROVEMENT PLANS PREPARED BY EL PASO COUNTY FOR HIGHWAY CONTINUATION TO THE EAST

PROPOSED STORM SEWER BY EPC (SEE NOTE BELOW)

NOTE: WOODMOOR UTILITY DISTRICT WILL COORDINATE RELOCATIONS FOR EXIST. SANITARY AND WATER MAIN FACILITIES.

NOTE: DRAINAGE SWALE TO BE CONSTRUCTED AT TOP OF WALL TO ROUTE EXISTING SURFACE FLOWS TOWARDS PROPOSED GRATED INLET ON MOUNTAIN STATES PROPERTY

NOTE: DEVELOPER TO COORDINATE WITH EL PASO COUNTY ON TIMING OF WALL CONSTRUCTION PLANNED FOR THIRD QUARTER 2024 TO ALLOW FOR INSTALLATION OF STORM SEWER AND INLETS ON HWY. 105 EAST OF JCP BY EL PASO COUNTY.

NOTE: MONUMENT JUNCTION DEVELOPER WILL COORDINATE RELOCATIONS FOR EXIST. FIBER LINES, GAS AND ELEC. FACILITIES.

LEGEND

- PROPOSED CONTOUR-10
- PROPOSED CONTOUR-2
- EXISTING CONTOUR-10
- EXISTING CONTOUR-2
- DIRECTION OF FLOW
- EXIST. DIRECTION OF FLOW
- EROSION CONTROL BLANKET (NORTH AMERICAN GREEN - SC150 OR EQUIVALENT) TO BE INSTALLED ON ALL 3:1 SLOPES OR GREATER
- SILT FENCE
- ROCK CHECK DAM
- INLET PROTECTION
- LIMIT OF DISTURBANCE
- SILT FENCE

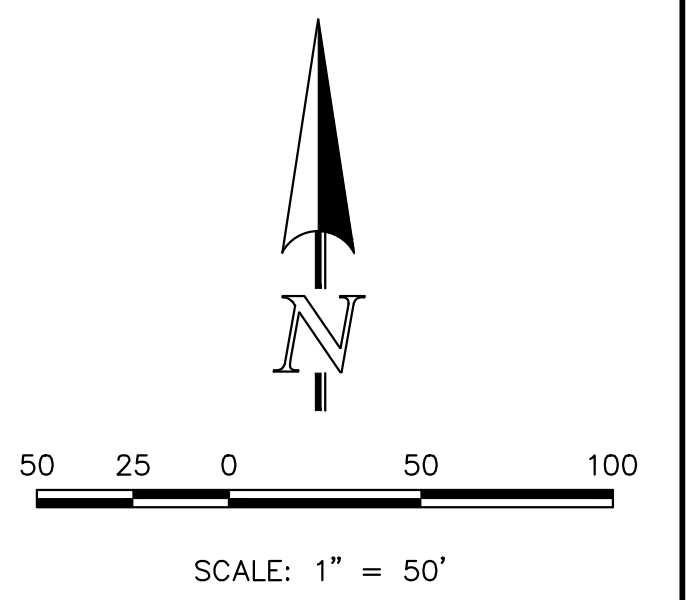

48 HOURS BEFORE YOU DIG,  
CALL UTILITY LOCATORS  
**811**  
UTILITY NOTIFICATION CENTER OF COLORADO  
IT'S THE LAW

THE LOCATIONS OF EXISTING UNDERGROUND UTILITIES ARE SHOWN IN AN APPROXIMATE WAY ONLY. THE CONTRACTOR SHALL DETERMINE THE EXACT LOCATION OF ALL EXISTING UTILITIES BEFORE COMMENCING WORK. THE CONTRACTOR SHALL BE FULLY RESPONSIBLE FOR ANY AND ALL DAMAGES WHICH MIGHT BE CAUSED BY HIS FAILURE TO EXACTLY LOCATE AND PRESERVE ANY AND ALL UNDERGROUND UTILITIES.

NO.	REVISION	DATE
1	REVISED PER CDOT/COUNTY/TOWN OF MONUMENT COMMENTS	7/10/23
2	REVISED PER COUNTY / TOWN COMMENTS	10/23/23
3	REVISED STORM PER MEETING WITH COUNTY	1/24/24

REVIEW:  
PREPARED UNDER MY DIRECT SUPERVISION FOR AND ON BEHALF OF CLASSIC CONSULTING ENGINEERS AND SURVEYORS, LLC

MARC. A. WHORTON, COLORADO P.E. #37155 DATE

**CLASSIC**  
CONSULTING ENGINEERS & SURVEYORS

619 N. Cascade Avenue, Suite 200  
Colorado Springs, Colorado 80903  
(719) 785-0790  
(719) 785-0799 (fax)

STATE HIGHWAY 105 / JACKSON CREEK PKWY. - PHASE 2 CONSTRUCTION PLANS  
ROADWAY IMPROVEMENTS PLANS  
GRADING & EROSION CONTROL PLAN

DESIGNED BY	PRA	SCALE	DATE	02-23-23
DRAWN BY	PRA	(H) 1" = 50'	SHEET	5 OF 26
CHECKED BY	(V) 1" = 5'	JOB NO.	1302.22	

N:\130222\DRAWINGS\CONSTRUCTION\DRAWING\05-BEC PLANS.dwg, 1/25/2024, 12:03:32 PM, 1:1



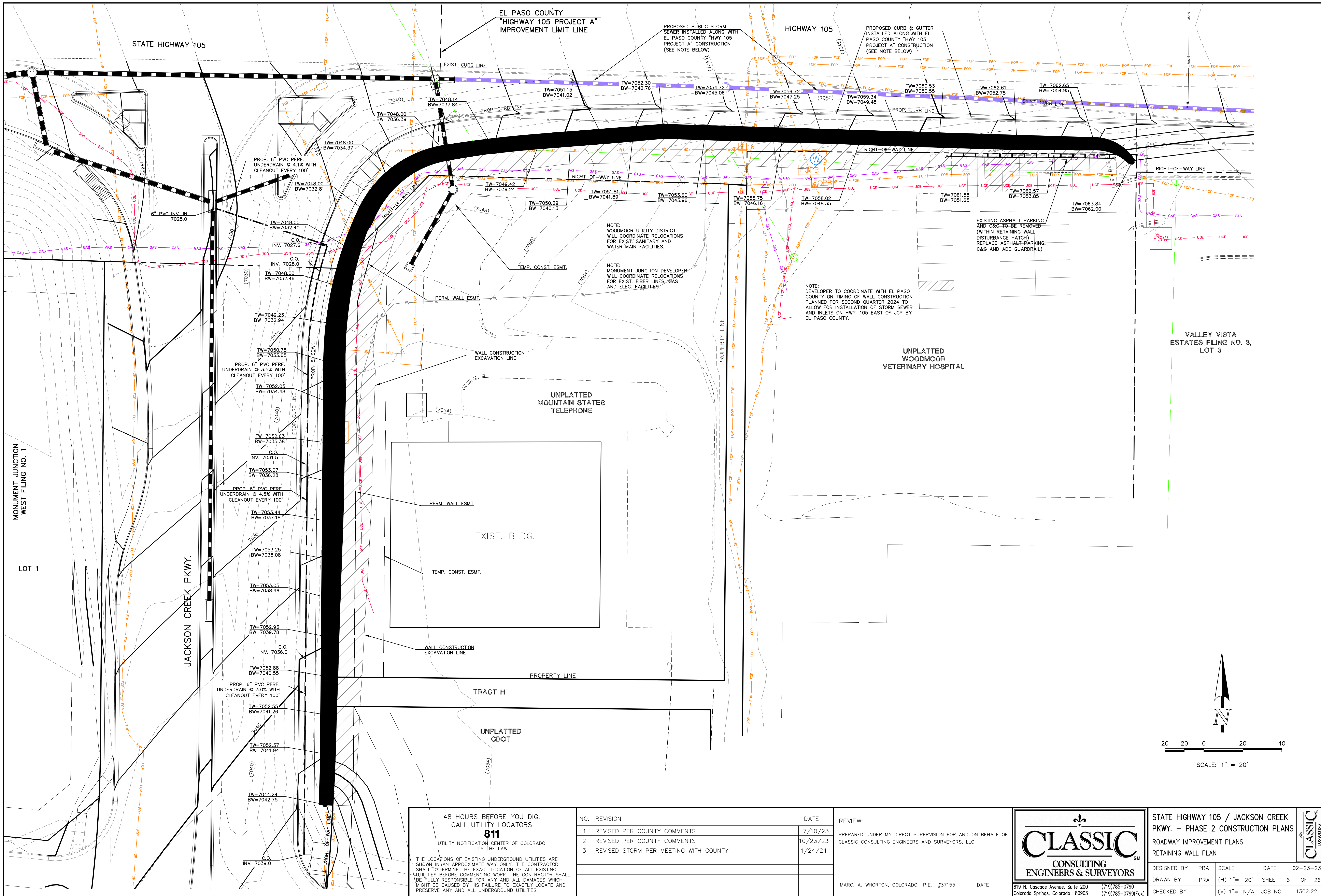

MONUMENT JUNCTION WEST FILING NO. 1  
LOT 1

JACKSON CREEK PKWY.

EL PASO COUNTY "HIGHWAY 105 PROJECT A" IMPROVEMENT LIMIT LINE

HIGHWAY 105

VALLEY VISTA ESTATES FILING NO. 3, LOT 3

UNPLATTED WOODMOOR VETERINARY HOSPITAL

UNPLATTED MOUNTAIN STATES TELEPHONE

EXIST. BLDG.

TRACT H

UNPLATTED CDOT

NOTE: WOODMOOR UTILITY DISTRICT WILL COORDINATE RELOCATIONS FOR EXIST. SANITARY AND WATER MAIN FACILITIES.

NOTE: MONUMENT JUNCTION DEVELOPER WILL COORDINATE RELOCATIONS FOR EXIST. FIBER LINES, GAS AND ELEC. FACILITIES.

NOTE: DEVELOPER TO COORDINATE WITH EL PASO COUNTY ON TIMING OF WALL CONSTRUCTION PLANNED FOR SECOND QUARTER 2024 TO ALLOW FOR INSTALLATION OF STORM SEWER AND INLETS ON HWY. 105 EAST OF JCP BY EL PASO COUNTY.

EXISTING ASPHALT PARKING AND C&G TO BE REMOVED (WITHIN RETAINING WALL DISTURBANCE HATCH) REPLACE ASPHALT PARKING, C&G AND ADD GUARDRAIL)

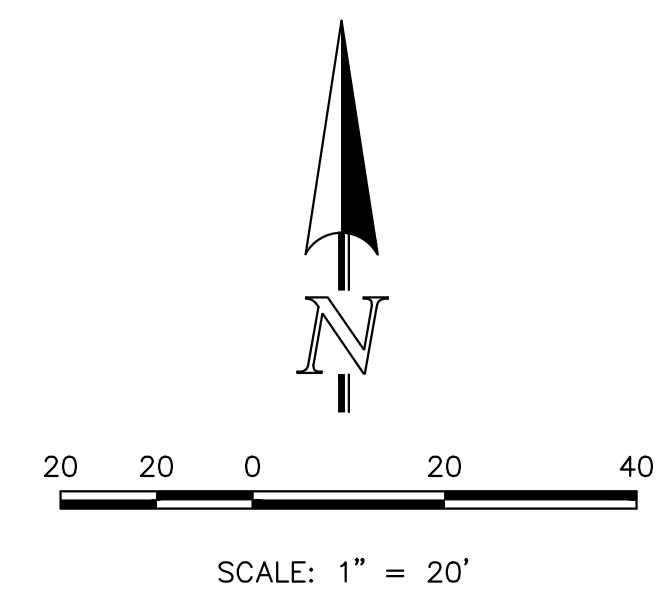

48 HOURS BEFORE YOU DIG, CALL UTILITY LOCATORS  
**811**  
UTILITY NOTIFICATION CENTER OF COLORADO  
IT'S THE LAW

THE LOCATIONS OF EXISTING UNDERGROUND UTILITIES ARE SHOWN IN AN APPROXIMATE WAY ONLY. THE CONTRACTOR SHALL DETERMINE THE EXACT LOCATION OF ALL EXISTING UTILITIES BEFORE COMMENCING WORK. THE CONTRACTOR SHALL BE FULLY RESPONSIBLE FOR ANY AND ALL DAMAGES WHICH MIGHT BE CAUSED BY HIS FAILURE TO EXACTLY LOCATE AND PRESERVE ANY AND ALL UNDERGROUND UTILITIES.

NO.	REVISION	DATE
1	REVISED PER COUNTY COMMENTS	7/10/23
2	REVISED PER COUNTY COMMENTS	10/23/23
3	REVISED STORM PER MEETING WITH COUNTY	1/24/24

REVIEW:  
PREPARED UNDER MY DIRECT SUPERVISION FOR AND ON BEHALF OF CLASSIC CONSULTING ENGINEERS AND SURVEYORS, LLC

MARC. A. WHORTON, COLORADO P.E. #37155      DATE

STATE HIGHWAY 105 / JACKSON CREEK PKWY. -- PHASE 2 CONSTRUCTION PLANS			
ROADWAY IMPROVEMENT PLANS			
RETAINING WALL PLAN			
DESIGNED BY	PRA	SCALE	DATE 02-23-23
DRAWN BY	PRA	(H) 1" = 20'	SHEET 6 OF 26
CHECKED BY	(V) 1" = N/A	JOB NO.	1302.22

CLASSIC CONSULTING ENGINEERS & SURVEYORS

619 N. Cascade Avenue, Suite 200  
Colorado Springs, Colorado 80903  
(719) 785-0790  
(719) 785-0799 (fax)



# REDI-ROCK RETAINING WALL JACKSON CREEK PARKWAY & STATE HIGHWAY 105

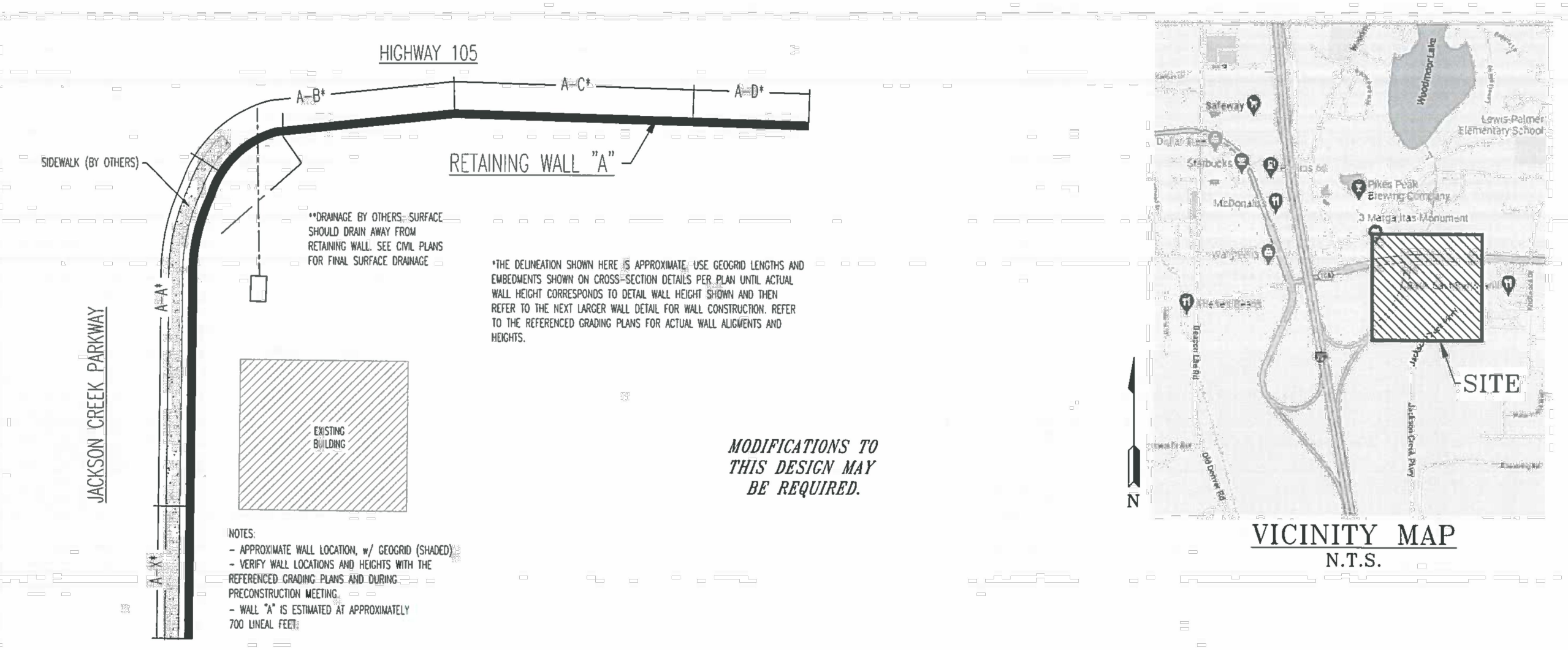

**CONCEPTUAL PLAN VIEW**  
N.T.S.

**INDEX OF SHEETS**  
PLAN & COVER SHEET  
GENERAL NOTES & DETAILS  
WALL "A" ELEVATION & SECTIONS  
WALL "A" SECTIONS

**PLAN SHEET NO.**  
1  
2  
3  
4

**NOTE:** THIS DESIGN WAS BASED ON CONSTRUCTION PLANS BY CLASSIC CONSULTING ENGINEERS & SURVEYORS, AND THE SUBSURFACE SOILS INVESTIGATION BY ENTECH ENGINEERING, INC., DATED OCTOBER 20, 2022, ENTECH JOB NO. 221459. CONTRACTOR TO VERIFY RETAINING WALL DESIGN TO FINAL PLANS. IF THE RETAINED SOILS DIFFER FROM OUR ASSUMED SOIL TYPES, THEN THE ENGINEER MUST BE NOTIFIED AND MODIFICATIONS TO THIS DESIGN MAY BE REQUIRED.

**ENTECH ENGINEERING, INC.**  
REGISTERED PROFESSIONAL ENGINEER  
NO. 11622  
STATE OF COLORADO P.E.

**REDI-ROCK RETAINING WALL**  
PLAN & COVER SHEET  
JACKSON CREEK PKWY & STATE HWY 105  
MONUMENT, CO  
FOR: CLASSIC COMMUNITIES

DATE: 11/16/2022  
SCALE: N.T.S.  
JOB NO: 221459  
SHEET NO: 1 OF 4

**GENERAL NOTES**

- These notes shall be read in conjunction with the drawings. In the event of a conflict, notify the Engineer for clarification.
- Before enclosing anything herein shown, examine actual job conditions. Report any discrepancy, dimensional or otherwise, and any other error, omission, or difficulty affecting the work to the Engineer for review.
- These retaining wall plans have been prepared to represent specific design parameters. It is the responsibility of the Project Owner/General Contractor to resolve construction problems due to changed conditions encountered during the progress of any portion of the work. The Project Owner/General Contractor is responsible for contacting the Engineer prior to making any changes to this design. This design addresses local retaining wall stability including lateral and external stability and does not include a slope or global stability analysis for areas beyond the retaining wall.
- Groundwater or footing level was not considered in the design of this retaining wall. If groundwater is encountered, contact the Engineer immediately.
- The Owner or his representative reserves the right to inspect any material, fabrication, or workmanship of any type in the field or shop for conformance to the specifications, general notes, and drawings.
- All details and sections are intended to be typical and shall be construed to apply to any similar situation elsewhere, except where a different detail is shown.
- The Contractor shall make substitutions as noted herein to the Engineer in a timely manner so as to allow a ten business day review period. Quantities and dimensions are the responsibility of the Contractor. The Contractor shall make substitutions as necessary until the concurrence of the Engineer and his Consultants is obtained. Substitutions will not be considered by the Engineer or his Consultants unless submitted two weeks prior to time of installation, and complete documentation is provided substantiating compliance with the Contract Documents. Substituted products and samples as required. Substitutions will not be considered when acceptance will require substantial revision of the Contract Documents. The Engineer and his Consultants will determine acceptability of proposed substitution.
- The Contractor shall obtain a copy of and understand all applicable manufacturer's specifications. If discrepancies occur between manufacturer's specifications and those shown on the details, contact the Engineer immediately. Backfill areas shall be sloped to avoid ponding water and to allow for surface drainage to flow away from the wall.
- This design is valid only for the proposed retaining wall at the specified address. This retaining wall has been designed according to the grading plans by Classic Consulting Engineers & Surveyors, and the Subsurface Soils Investigation by Entech Engineering, Inc., dated October 20, 2022, Entech Job No. 221459.

**SOIL DATA**

Soil Zone	Description	Cohesion (c) (pcf)	Friction Angle (φ) (deg)	Unit Weight (γ) (pcf)
Structural Soil	Silty Sand	0.00	33.00	120.00
Retained Soil	Silty Sand	0.00	33.00	120.00
Leveling Pad Soil	Gravel	0.00	36.00	125.00
Foundation Soil	Silty Sand	0.00	33.00	120.00

**WALL GEOMETRY**

Item	Value	Reference
1. Design Wall Height (H)	See Plans	
2. Embedment Wall Height (H <sub>e</sub> )	See Plans	
3. Exposed Wall Design Height (H <sub>d</sub> )	See Plans	
4. Wall Inclination (θ)	See Plans	

**SEGMENTAL UNIT DATA - VERIFY w/ MANUFACTURER SPECS.**

Item	Value	Reference
1. Segmental Unit Name	Redi-Rock 28"	
2. Cap Height (inches)	18	
3. Unit Height (H <sub>u</sub> ) (inches)	40.75	
4. Unit Width (W <sub>u</sub> ) (inches)	16	
5. Unit Length (inches)	46	
6. Setback (inches)	9.75	
7. Weight (pcf)	130	
8. Segmental Unit Name	Redi-Rock 41"	
9. Cap Height (inches)	18	
10. Unit Height (H <sub>u</sub> ) (inches)	40.75	
11. Unit Width (W <sub>u</sub> ) (inches)	16	
12. Unit Length (inches)	46	
13. Setback (inches)	9.75	
14. Weight (pcf)	130	
15. Segmental Unit Name	Redi-Rock 60"	
16. Cap Height (inches)	18	
17. Unit Height (H <sub>u</sub> ) (inches)	40.75	
18. Unit Width (W <sub>u</sub> ) (inches)	16	
19. Unit Length (inches)	46	
20. Setback (inches)	9.75	
21. Weight (pcf)	130	

**WALL LAYOUT AND BASE PREPARATION**

- Excavation to sound soil material shall be made at the base of the wall. Expansive Material may be encountered. Based on information obtained in the Subsurface Soils Investigation, expansive material should be removed and replaced per the recommendations provided in the Subsurface Soils Investigation. Unless shown otherwise, the backfill shall be made horizontal in the line of the wall.
- Contractor shall provide sufficient notice to the Engineer for observations, testing, and approval of the excavation prior to placing the granular bedding. If structural fill is used to obtain base elevation, the base soil shall be compacted to a minimum 95% of the Modified Proctor Dry Density (ASTM D 1557).
- Finished base excavation shall be within 0.5 inches of the base elevation and shall include vertical steps where the base of the wall is to step.

**LEVELING PAD**

- After approval of a base soil, a continuous gravel pad (see plans) shall be placed below the first course of the concrete block to be used as a leveling pad. This pad shall consist of a minimum of 6-inch deep, U.M.C., COOT No. 57 or 67 coarse aggregate. (COOT Standard Specifications Table 703-2). The wall is to be installed by placing the first course of concrete block directly onto the leveling pad.

**WALL UNIT INSTALLATION**

- The units in the base course shall be checked for level alignment.
- Capstones used on the top course shall be attached with adhesive on a clean, dry surface as specified by the Manufacturer.

**DRAINAGE MATERIAL PLACEMENT**

- Place and compact drainage fill material behind wall units:
- Material shall consist of No. 57 or 67 coarse aggregate (COOT Standard Specifications Table 703-2).
- Minimum stacked vertical height of wall units prior to fill placement shall not exceed 2 courses.

**BACKFILL MATERIAL**

- Backfill materials used behind the wall shall consist of select granular structural backfill, compliant with COOT Class 1 backfill requirements or COOT 57 or 67 Aggregate per 57/67.
- Backfill materials shall be placed in lifts not exceeding 8 inches in loose thickness and compacted to a minimum of 95% of the Modified Proctor Dry Density (ASTM D 1557).

**LOW PERMEABLE SOIL CAP**

- Soil used for low permeable soils cap such as styrofoam (SC) soils or import approved by the engineer. Materials shall be placed in lifts not exceeding 8 inches in loose thickness and compacted to a minimum of 95% of the Modified Proctor Dry Density (ASTM D 1557).
- 4" of gravel is to be placed on top of the impermeable layer. The top 6" from the surface down shall be tamped or mixed to ensure cohesion of the impermeable and topsoil layers.

**CONSTRUCTION PRECAUTIONS**

- During construction, Contractor shall slope backfill (fill) at each day away from wall units and shall not allow runoff from adjacent areas to enter construction area.
- Construction excavation shall comply with OSHA standards and regulations.

**PRECONSTRUCTION**

- Contractor must schedule a preconstruction meeting with the Engineer prior to the initiation of any excavation, with at least 24 hours of advanced notice.

**SOIL DATA**

**NOTE:**  
4" TOE DRAIN TO CONNECT TO 6" PVC UNDERDRAIN BEHIND CURB ALONG JACKSON CREEK PKWY, ADJACENT TO THE 8' ATTACHED SIDEWALK.  
4" TOE DRAIN TO DAYLIGHT AT GRADE ADJACENT TO HWY. 105

**MODIFICATIONS TO THIS DESIGN MAY BE REQUIRED.**

**ENTECH ENGINEERING, INC.**  
REGISTERED PROFESSIONAL ENGINEER  
NO. 11622  
STATE OF COLORADO P.E.

**REDI-ROCK RETAINING WALL**  
GENERAL NOTES  
JACKSON CREEK PARKWAY & STATE HWY 105  
MONUMENT, CO  
FOR: CLASSIC COMMUNITIES

DATE: 11/16/2022  
SCALE: N.T.S.  
JOB NO: 221459  
SHEET NO: 2 OF 4

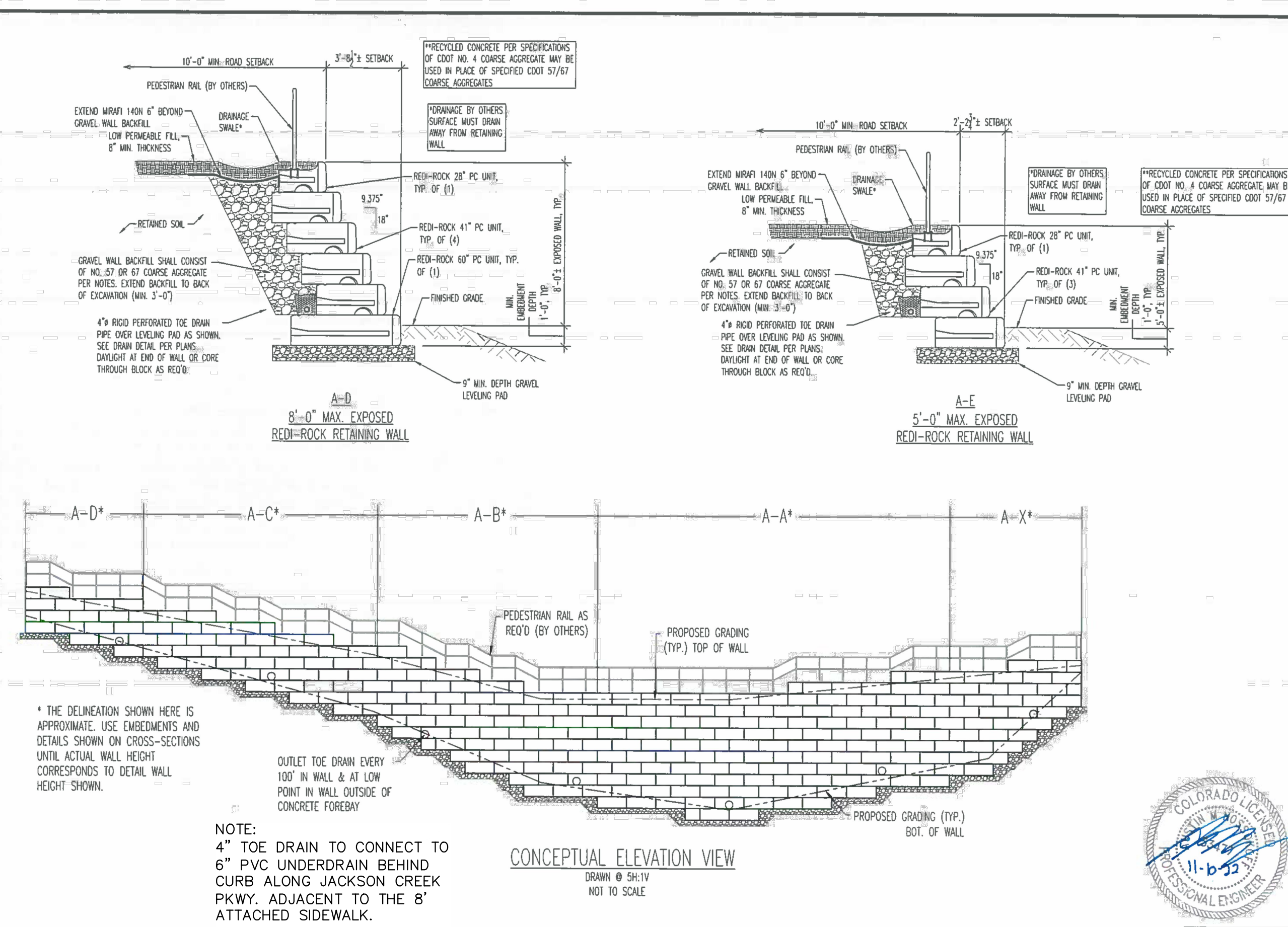

**CONCEPTUAL ELEVATION VIEW**  
DRAWN @ 5/8" V  
NOT TO SCALE

**NOTE:** THE DELINEATION SHOWN HERE IS APPROXIMATE. USE EMBEDMENTS AND DETAILS SHOWN ON CROSS-SECTIONS UNTIL ACTUAL WALL HEIGHT CORRESPONDS TO DETAIL WALL HEIGHT SHOWN.

**NOTE:** 4" TOE DRAIN TO CONNECT TO 6" PVC UNDERDRAIN BEHIND CURB ALONG JACKSON CREEK PKWY, ADJACENT TO THE 8' ATTACHED SIDEWALK.

**NOTE:** 4" TOE DRAIN TO DAYLIGHT AT GRADE ADJACENT TO HWY. 105

**ENTECH ENGINEERING, INC.**  
REGISTERED PROFESSIONAL ENGINEER  
NO. 11622  
STATE OF COLORADO P.E.

**REDI-ROCK RETAINING WALL**  
WALL "A" ELEVATION & SECTIONS  
JACKSON CREEK PKWY & STATE HWY 105  
MONUMENT, CO  
FOR: CLASSIC COMMUNITIES

DATE: 11/16/2022  
SCALE: N.T.S.  
JOB NO: 221459  
SHEET NO: 3 OF 4

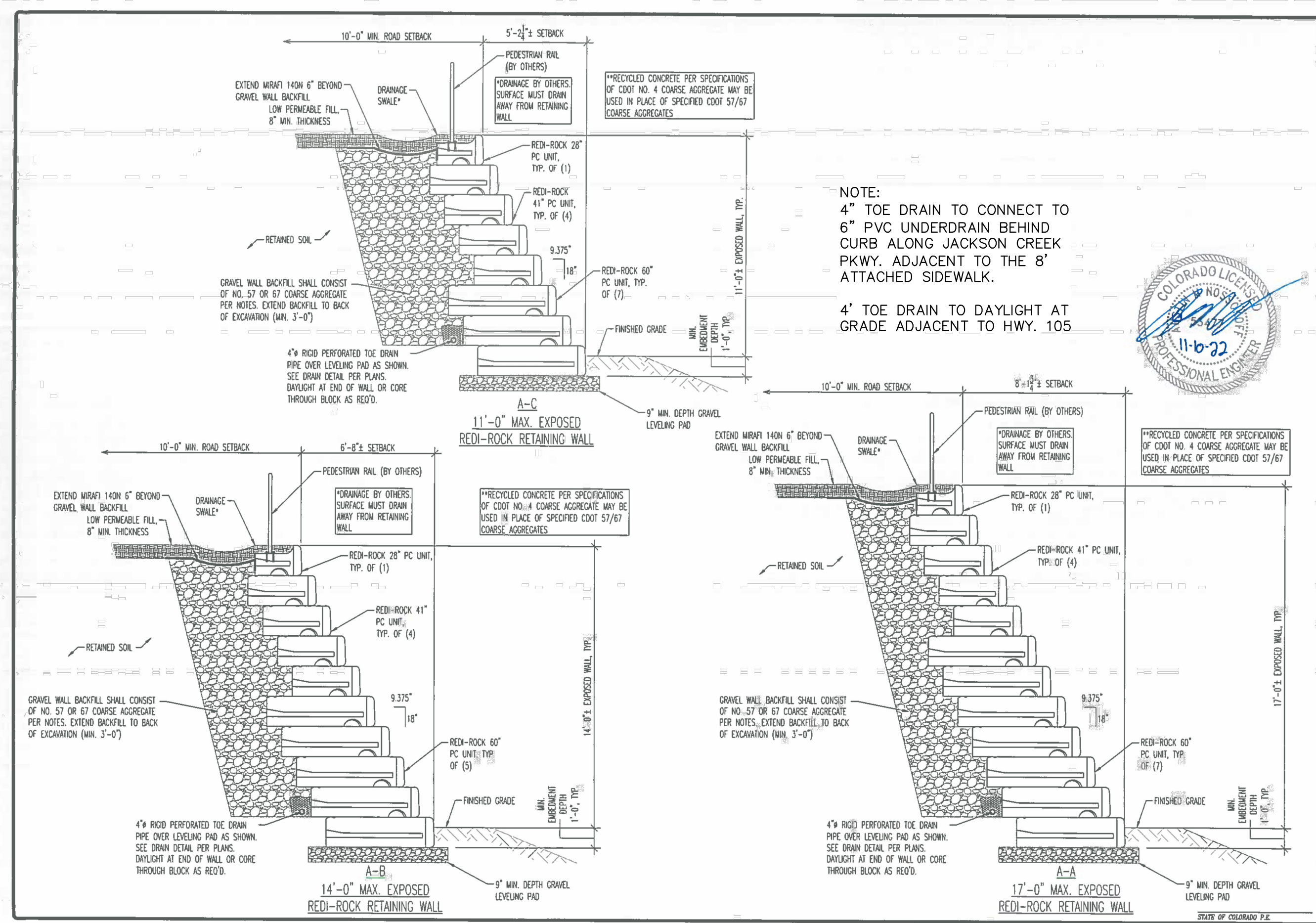

**ELEVATION & SECTIONS**

**NOTE:** 4" TOE DRAIN TO CONNECT TO 6" PVC UNDERDRAIN BEHIND CURB ALONG JACKSON CREEK PKWY, ADJACENT TO THE 8' ATTACHED SIDEWALK.  
4" TOE DRAIN TO DAYLIGHT AT GRADE ADJACENT TO HWY. 105

**ENTECH ENGINEERING, INC.**  
REGISTERED PROFESSIONAL ENGINEER  
NO. 11622  
STATE OF COLORADO P.E.

**REDI-ROCK RETAINING WALL**  
WALL "A" SECTIONS  
JACKSON CREEK PARKWAY & HWY 105  
MONUMENT, CO  
FOR: CLASSIC COMMUNITIES

DATE: 11/16/2022  
SCALE: N.T.S.  
JOB NO: 221459  
SHEET NO: 4 OF 4

48 HOURS BEFORE YOU DIG, CALL UTILITY LOCATORS <b>811</b> UTILITY NOTIFICATION CENTER OF COLORADO IT'S THE LAW		NO. REVISION	DATE
THE LOCATIONS OF EXISTING UNDERGROUND UTILITIES ARE SHOWN IN AN APPROXIMATE WAY ONLY. THE CONTRACTOR SHALL DETERMINE THE EXACT LOCATION OF ALL EXISTING UTILITIES BEFORE COMMENCING WORK. THE CONTRACTOR SHALL BE FULLY RESPONSIBLE FOR ANY AND ALL DAMAGES WHICH MIGHT BE CAUSED BY HIS FAILURE TO EXACTLY LOCATE AND PRESERVE ANY AND ALL UNDERGROUND UTILITIES.		1	REVISED PER TOWN COMMENTS 10/23/23

REVIEW:

PREPARED UNDER MY DIRECT SUPERVISION FOR AND ON BEHALF OF CLASSIC CONSULTING ENGINEERS AND SURVEYORS, LLC

MARC. A. WHORTON, COLORADO P.E. #37155      DATE

**CLASSIC CONSULTING ENGINEERS & SURVEYORS**

619 N. Cascade Avenue, Suite 200  
Colorado Springs, Colorado 80903  
(719) 785-0790  
(719) 785-0799 (fax)

STATE HIGHWAY 105 / JACKSON CREEK PKWY. - PHASE 2 CONSTRUCTION PLANS  
ROADWAY IMPROVEMENT PLANS  
RETAINING WALL DETAILS

DESIGNED BY	PRA	SCALE	DATE	02-23-23
DRAWN BY	PRA	(H) 1" = 50'	SHEET	7 OF 26
CHECKED BY	(V) 1" = 5'	JOB NO.	1302.22	



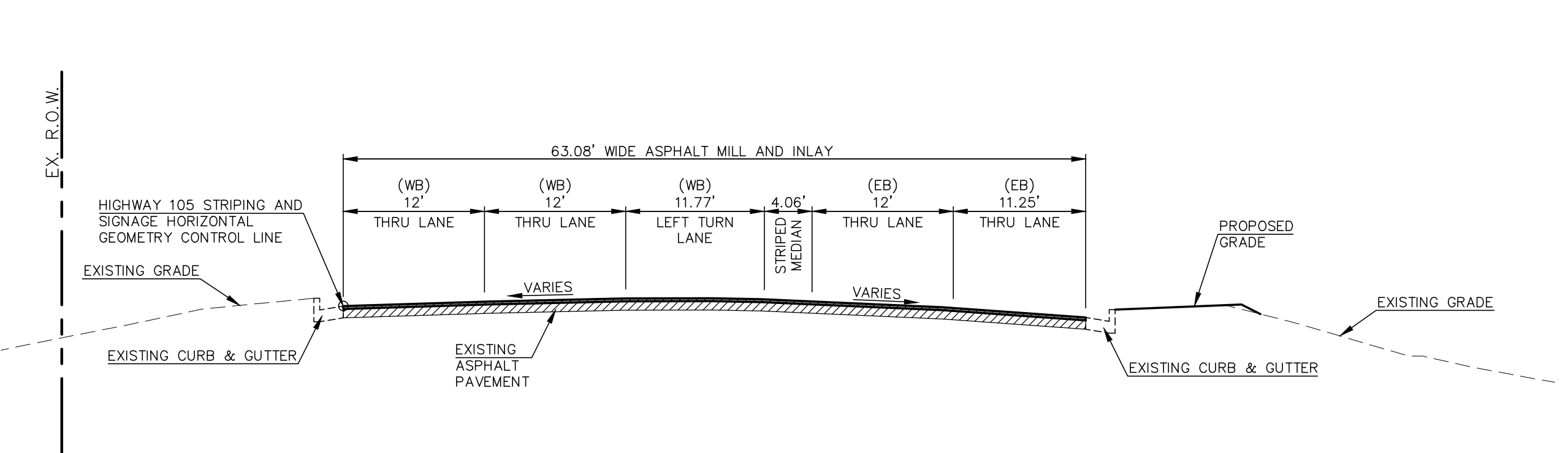

STATE HIGHWAY 105 ROADWAY SECTION  
STA. 0+32.32  
SCALE: 1"=10' (H), 1"=5' (V)

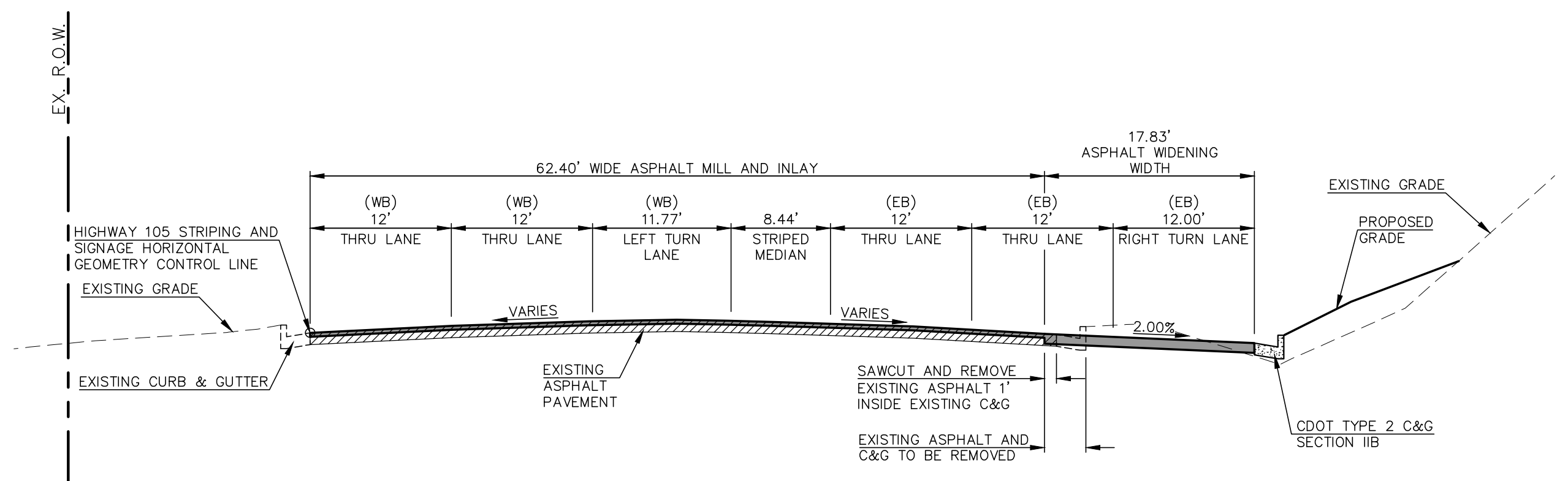

STATE HIGHWAY 105 ROADWAY SECTION  
STA. 1+97.85  
SCALE: 1"=10' (H), 1"=5' (V)

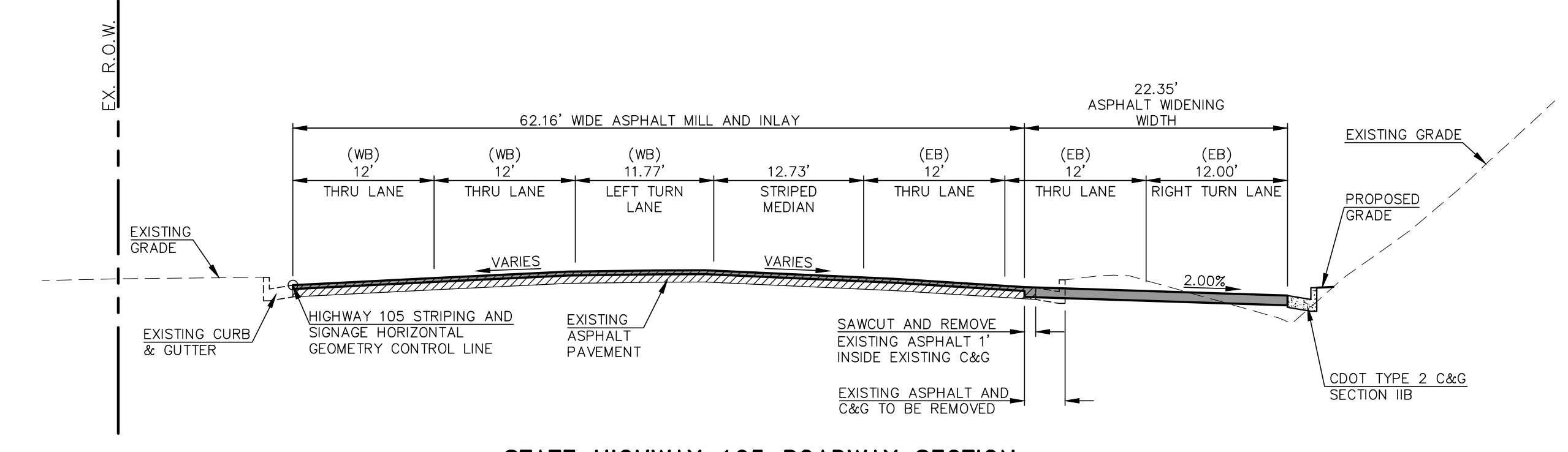

STATE HIGHWAY 105 ROADWAY SECTION  
STA. 3+38.75  
SCALE: 1"=10' (H), 1"=5' (V)

**HOT MIX ASPHALT PAVEMENT STRUCTURE TABLE**

TOTAL HOT MIX ASPHALT DEPTH	5.0"
# OF LIFTS	2
HOT MIX ASPHALT BINDER COURSE GRAD-S(75) (PG 64-22)	LIFT 1 3.0"
HOT MIX ASPHALT SURFACE COURSE GRAD-SX(75) (PG 64-28)	LIFT 2 2.0"

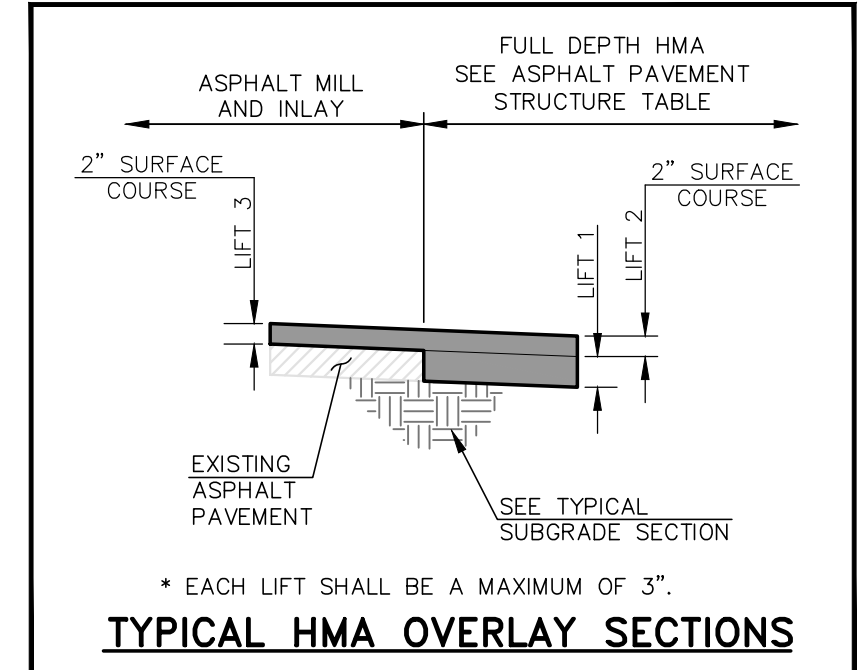
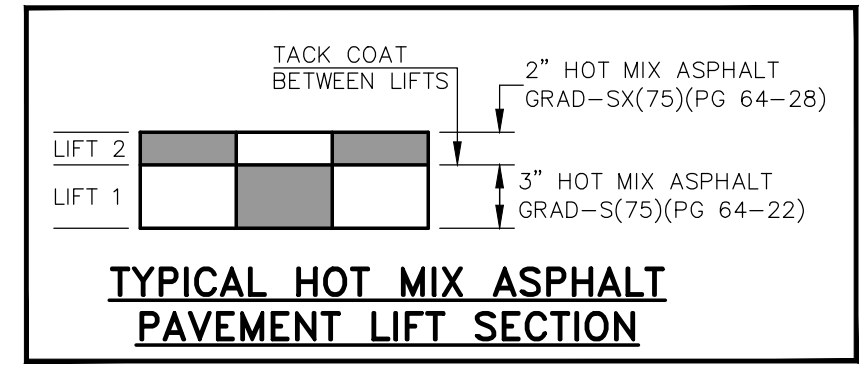

**SUBGRADE NOTES:**  
**SUBGRADE FOR CUT CONDITIONS:**  
 IF SUBGRADE IS R >= 17, THEN PERFORM CEMENT TREATED SUBGRADE ON TOP 12 INCHES.  
 IF SUBGRADE IS R < 17, THEN OVER EXCAVATE 24 INCHES AND REPLACE WITH R >= 17 MATERIAL AND PERFORM CEMENT TREATED SUBGRADE ON TOP 12 INCHES.  
 [RECONDITIONING IS SPECIFIED IN SECTION 306 OF THE CDOT STANDARD SPECIFICATIONS].  
**SUBGRADE FOR FILL CONDITIONS:**  
 ALL FILL SHALL BE R >= 17 MATERIAL WITH 12 INCHES OF CEMENT TREATED SUBGRADE ON TOP OF FILL MATERIAL.

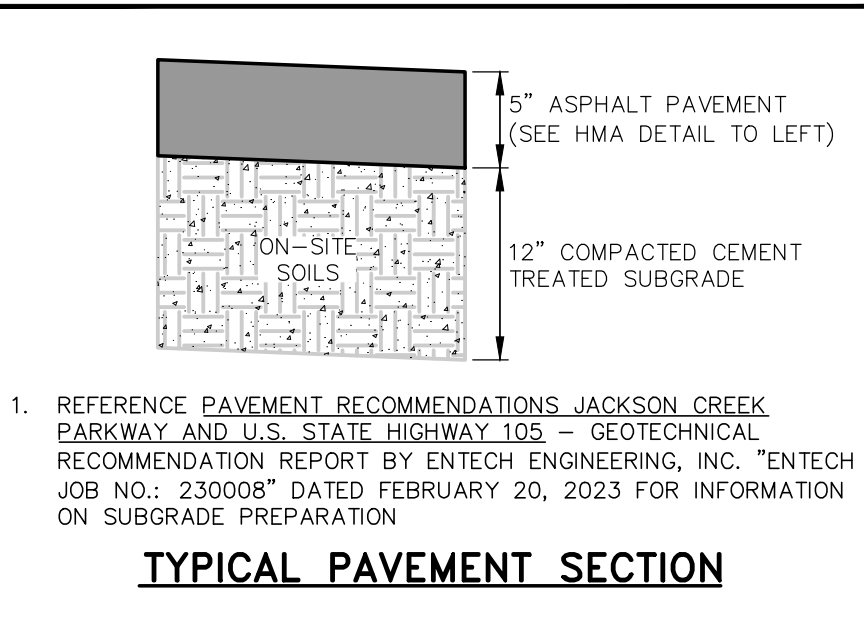

- HIGHWAY 105 TYPICAL SECTION NOTES**
- BREAK POINTS IN SLOPES SHALL BE ROUNDED BY THE CONTRACTOR FOR A PLEASING APPEARANCE DURING CONSTRUCTION.
  - SEE HIGHWAY 105 IMPROVEMENT PLANS (SHEETS 9, 10 AND 17) FOR ADDITIONAL INFORMATION ON THE ROADWAY SECTION DIMENSIONS.
  - A TWO-INCH OVERLAY OF THE ROADWAY IN AREAS OF RECONSTRUCTION AND/OR RE-STRIPING IS REQUIRED. THE WIDTH OF THE OVERLAY SHALL ENCOMPASS ALL LANES CONTIGUOUS TO AREAS OF RECONSTRUCTION AND/OR RE-STRIPING.
  - SEE PAVEMENT RECOMMENDATIONS JACKSON CREEK PARKWAY AND U.S. STATE HIGHWAY 105 - GEOTECHNICAL RECOMMENDATION REPORT BY ENTECH ENGINEERING, INC. "ENTECH JOB NO.: 230008" DATED FEBRUARY 20, 2023 FOR INFORMATION ON SUBGRADE PREPARATION.
  - THE CONTRACTOR SHALL VERIFY ALL SUBGRADE CONDITIONS IN CUT AREAS PRIOR TO PREPARATION AND PAVING.
  - FOR FILL CONDITIONS, THE CONTRACTOR SHALL VERIFY SUBGRADE CONDITIONS THROUGH COMPACTION AND DENSITY TESTING PRIOR TO PAVING.
  - SMOOTHNESS CATEGORY SHALL BE CATEGORY 2.

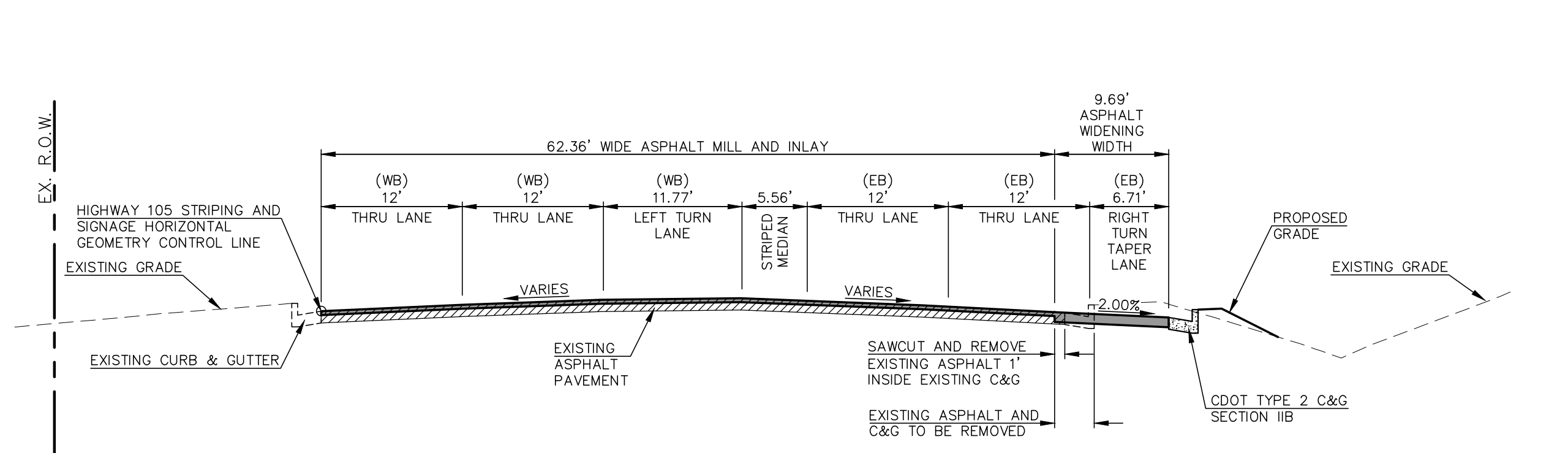

STATE HIGHWAY 105 ROADWAY SECTION  
STA. 1+15.00  
SCALE: 1"=10' (H), 1"=5' (V)

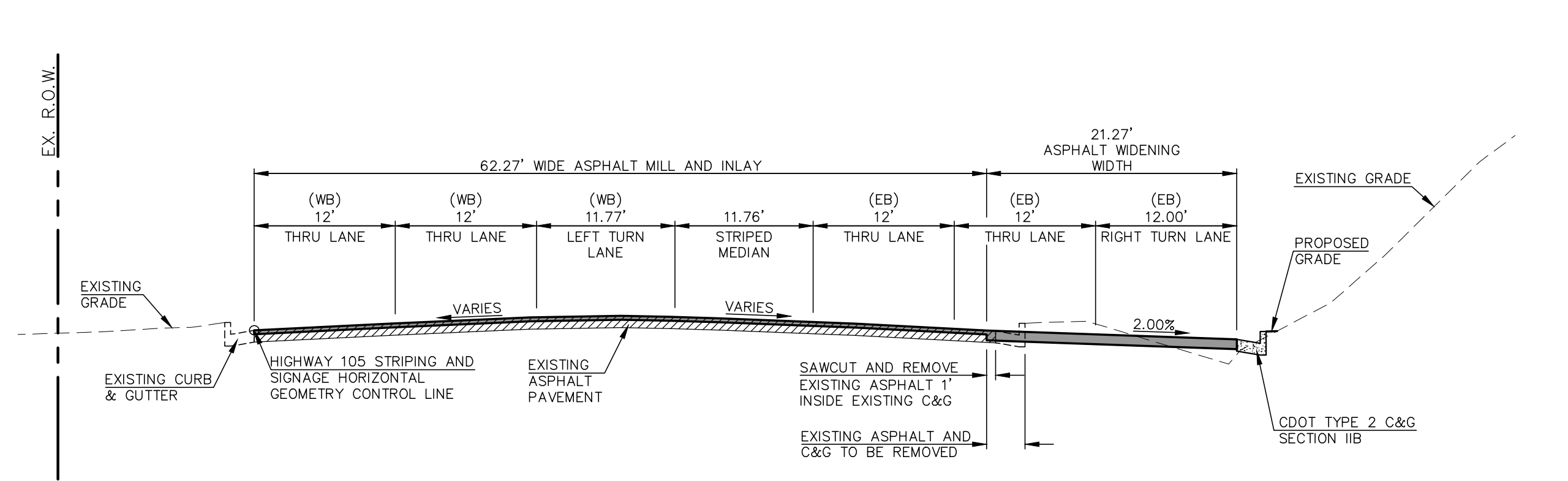

STATE HIGHWAY 105 ROADWAY SECTION  
STA. 2+99.16  
SCALE: 1"=10' (H), 1"=5' (V)

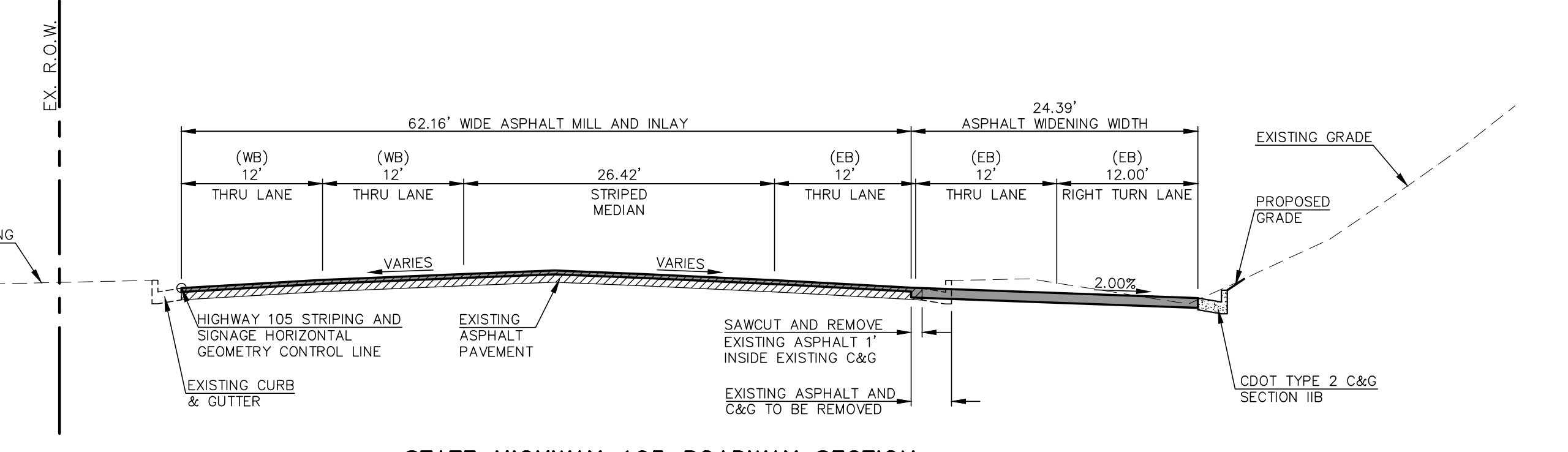

STATE HIGHWAY 105 ROADWAY SECTION  
STA. 4+39.51  
SCALE: 1"=10' (H), 1"=5' (V)

NOTE:  
THE FOLLOWING ASPHALT SECTIONS APPLY ONLY TO AREAS WITHIN THE STATE HIGHWAY 105 RIGHT-OF-WAY.

48 HOURS BEFORE YOU DIG,  
CALL UTILITY LOCATORS  
**811**  
UTILITY NOTIFICATION CENTER OF COLORADO  
IT'S THE LAW  
THE LOCATIONS OF EXISTING UNDERGROUND UTILITIES ARE SHOWN IN AN APPROXIMATE WAY ONLY. THE CONTRACTOR SHALL DETERMINE THE EXACT LOCATION OF ALL EXISTING UTILITIES BEFORE COMMENCING WORK. THE CONTRACTOR SHALL BE FULLY RESPONSIBLE FOR ANY AND ALL DAMAGES WHICH MIGHT BE CAUSED BY HIS FAILURE TO EXACTLY LOCATE AND PRESERVE ANY AND ALL UNDERGROUND UTILITIES.

NO.	REVISION	DATE
1	ADDED SECTION SHEET PER CDOT COMMENTS	7/10/23
2	REVISED PER COUNTY COMMENTS	10/23/23

REVIEW:  
PREPARED UNDER MY DIRECT SUPERVISION FOR AND ON BEHALF OF CLASSIC CONSULTING ENGINEERS AND SURVEYORS, LLC  
MARC A. WHORTON, COLORADO P.E. #37155 DATE



STATE HIGHWAY 105 / JACKSON CREEK PKWY. - PHASE 2 CONSTRUCTION PLANS  
ROADWAY IMPROVEMENT PLANS  
HIGHWAY 105 ROADWAY SECTIONS  
DESIGNED BY PRA SCALE DATE 02-23-23  
DRAWN BY PRA (H) 1"= 50' SHEET 8 OF 26  
CHECKED BY (V) 1"= N/A JOB NO. 1302.22



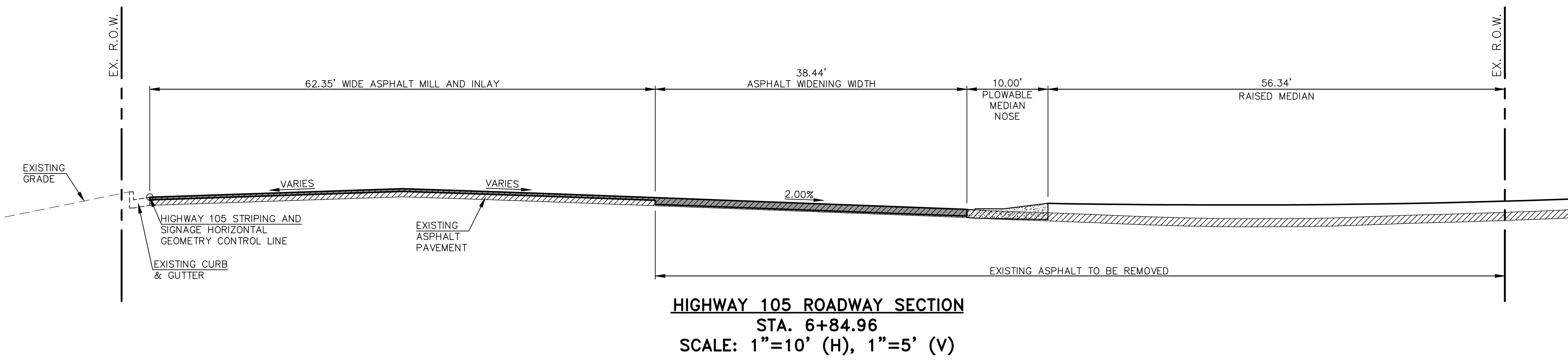
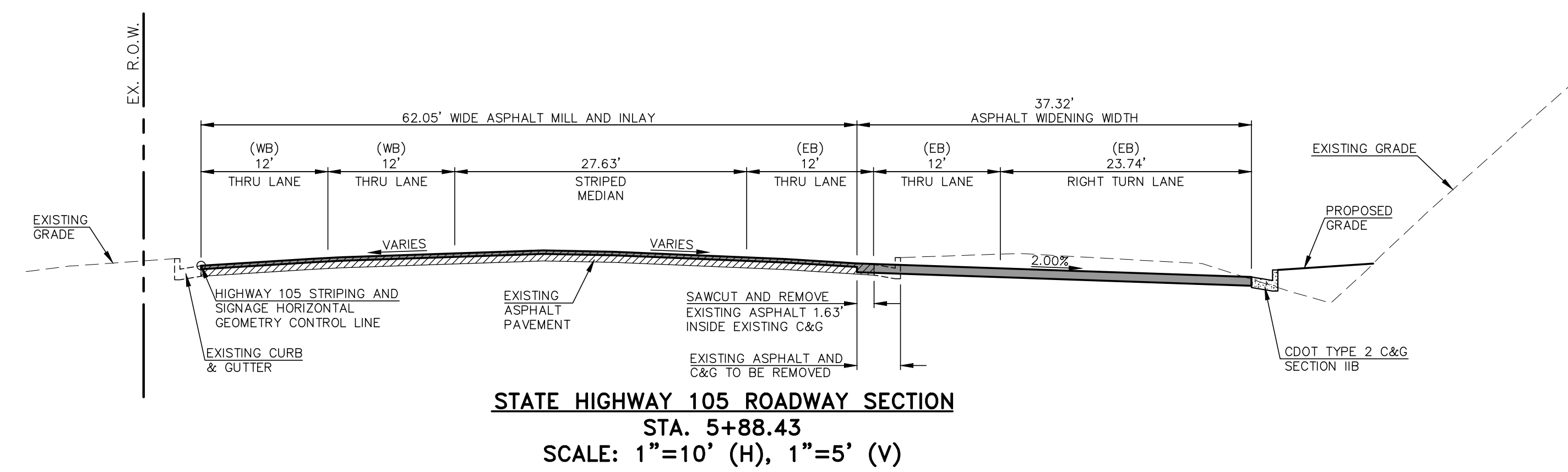
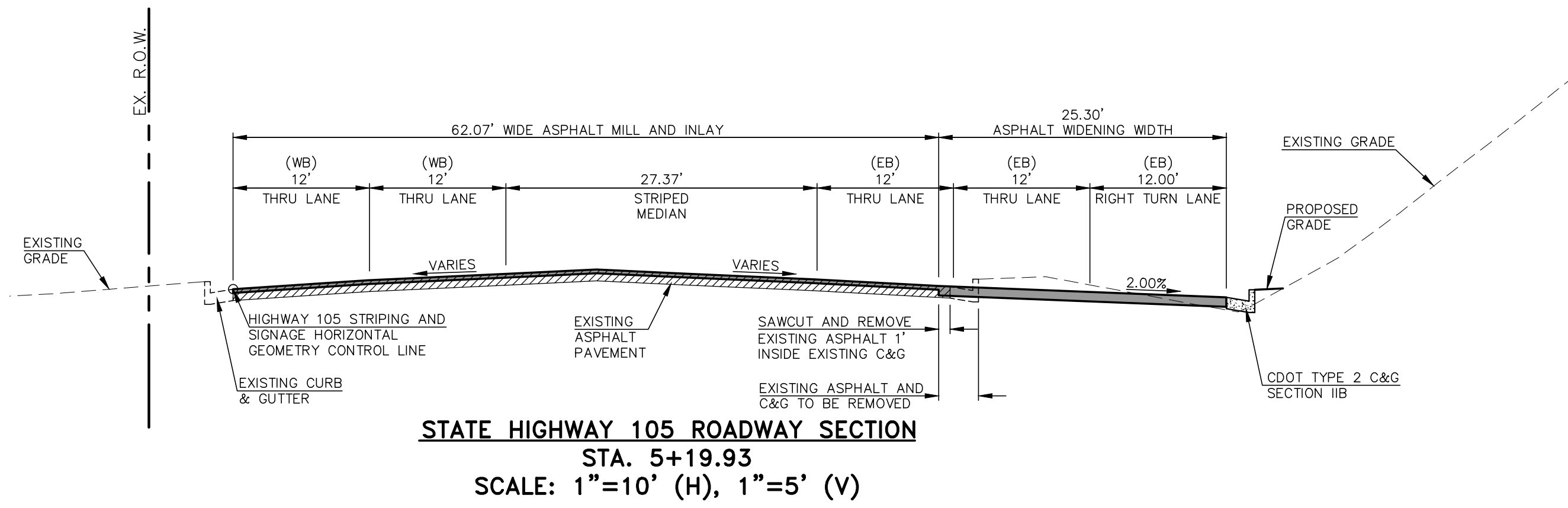

**HOT MIX ASPHALT PAVEMENT STRUCTURE TABLE**

TOTAL HOT MIX ASPHALT DEPTH	5.0'
# OF LIFTS	2
HOT MIX ASPHALT BINDER COURSE GRAD-S(75) (PG 64-22)	LIFT 1 3.0"
HOT MIX ASPHALT SURFACE COURSE GRAD-SX(75) (PG 64-28)	LIFT 2 2.0"

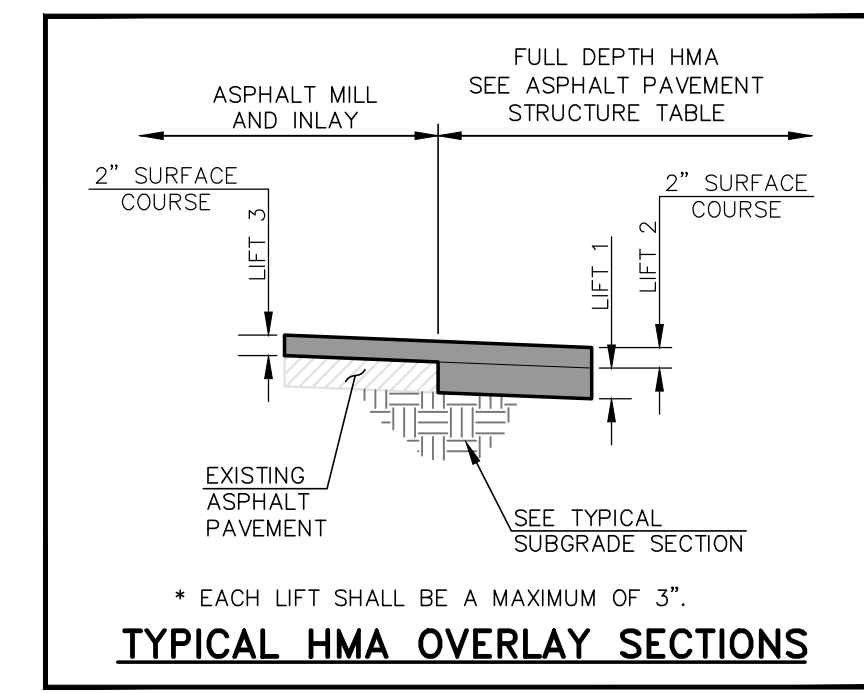
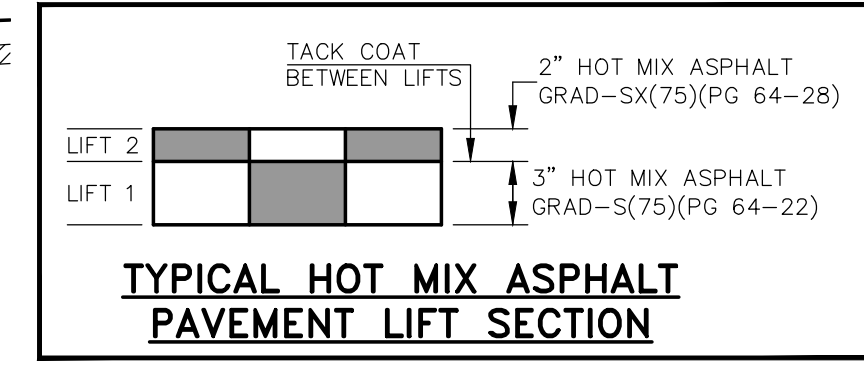

**SUBGRADE NOTES:**

**SUBGRADE FOR CUT CONDITIONS:**  
 IF SUBGRADE IS R >= 17, THEN PERFORM CEMENT TREATED SUBGRADE ON TOP 12 INCHES.

**SUBGRADE FOR FILL CONDITIONS:**  
 IF SUBGRADE IS R < 17, THEN OVER EXCAVATE 24 INCHES AND REPLACE WITH R >= 17 MATERIAL AND PERFORM CEMENT TREATED SUBGRADE ON TOP 12 INCHES. [RECONDITIONING IS SPECIFIED IN SECTION 306 OF THE CDOT STANDARD SPECIFICATIONS].  
 ALL FILL SHALL BE R >= 17 MATERIAL WITH 12 INCHES OF CEMENT TREATED SUBGRADE ON TOP OF FILL MATERIAL.

1. REFERENCE PAVEMENT RECOMMENDATIONS JACKSON CREEK PARKWAY AND U.S. STATE HIGHWAY 105 - GEOTECHNICAL RECOMMENDATION REPORT BY ENTECH ENGINEERING, INC. "ENTECH JOB NO.: 230008" DATED FEBRUARY 20, 2023 FOR INFORMATION ON SUBGRADE PREPARATION.

NOTE:  
 THE FOLLOWING ASPHALT SECTIONS APPLY ONLY TO AREAS WITHIN THE STATE HIGHWAY 105 RIGHT-OF-WAY.

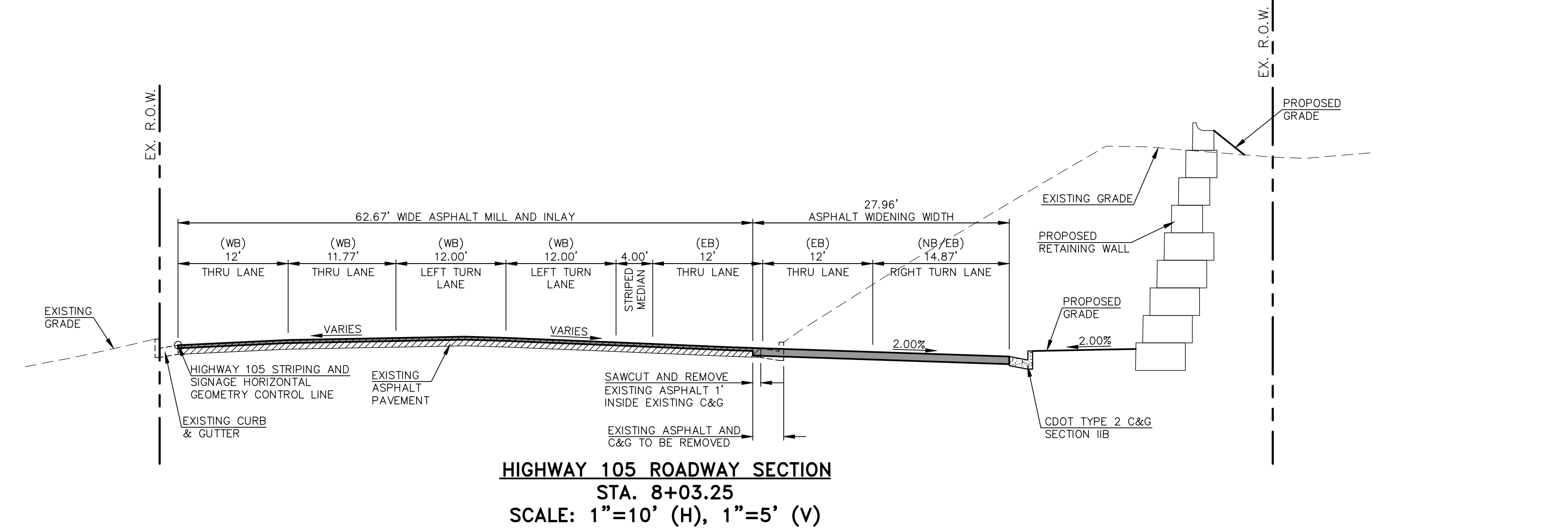
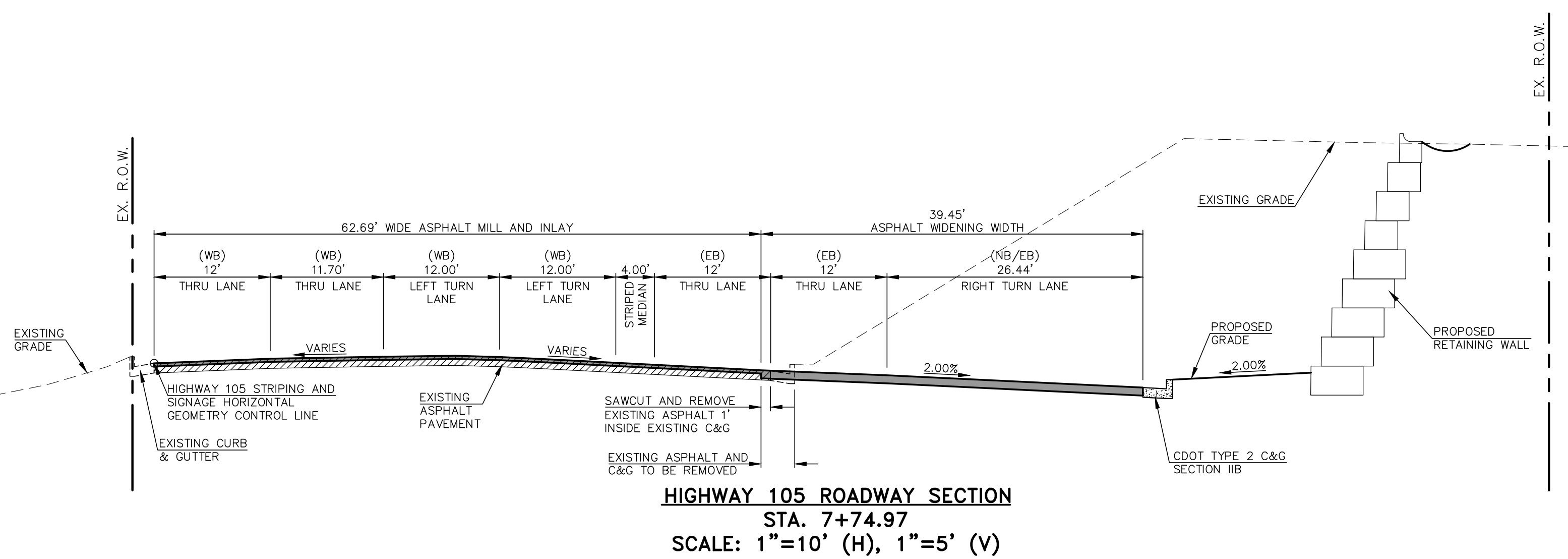

- HIGHWAY 105 TYPICAL SECTION NOTES**
- BREAK POINTS IN SLOPES SHALL BE ROUNDED BY THE CONTRACTOR FOR A PLEASING APPEARANCE DURING CONSTRUCTION.
  - SEE HIGHWAY 105 IMPROVEMENT PLANS (SHEETS 12, 15 AND 17) FOR ADDITIONAL INFORMATION ON THE ROADWAY SECTION DIMENSIONS.
  - A TWO-INCH OVERLAY OF THE ROADWAY IN AREAS OF RECONSTRUCTION AND/OR RE-STRIPING IS REQUIRED. THE WIDTH OF THE OVERLAY SHALL ENCOMPASS ALL LANES CONTIGUOUS TO AREAS OF RECONSTRUCTION AND/OR RE-STRIPING.
  - SEE PAVEMENT RECOMMENDATIONS JACKSON CREEK PARKWAY AND U.S. STATE HIGHWAY 105 - GEOTECHNICAL RECOMMENDATION REPORT BY ENTECH ENGINEERING, INC. "ENTECH JOB NO.: 230008" DATED FEBRUARY 20, 2023 FOR INFORMATION ON SUBGRADE PREPARATION.
  - THE CONTRACTOR SHALL VERIFY ALL SUBGRADE CONDITIONS IN CUT AREAS PRIOR TO PREPARATION AND PAVING.
  - FOR FILL CONDITIONS, THE CONTRACTOR SHALL VERIFY SUBGRADE CONDITIONS THROUGH COMPACTION AND DENSITY TESTING PRIOR TO PAVING.
  - SMOOTHNESS CATEGORY SHALL BE CATEGORY 2.

48 HOURS BEFORE YOU DIG,  
 CALL UTILITY LOCATORS  
**811**  
 UTILITY NOTIFICATION CENTER OF COLORADO  
 IT'S THE LAW

THE LOCATIONS OF EXISTING UNDERGROUND UTILITIES ARE SHOWN IN AN APPROXIMATE WAY ONLY. THE CONTRACTOR SHALL DETERMINE THE EXACT LOCATION OF ALL EXISTING UTILITIES BEFORE COMMENCING WORK. THE CONTRACTOR SHALL BE FULLY RESPONSIBLE FOR ANY AND ALL DAMAGES WHICH MIGHT BE CAUSED BY HIS FAILURE TO EXACTLY LOCATE AND PRESERVE ANY AND ALL UNDERGROUND UTILITIES.

NO.	REVISION	DATE
1	ADDED SECTION SHEET PER CDOT COMMENTS	7/10/23
2	REVISED PER COUNTY COMMENTS	10/23/23

REVIEW:  
 PREPARED UNDER MY DIRECT SUPERVISION FOR AND ON BEHALF OF CLASSIC CONSULTING ENGINEERS AND SURVEYORS, LLC

MARC A. WHORTON, COLORADO P.E. #37155 DATE



STATE HIGHWAY 105 / JACKSON CREEK PKWY. - PHASE 2 CONSTRUCTION PLANS  
 ROADWAY IMPROVEMENT PLANS  
 HIGHWAY 105 ROADWAY SECTIONS

DESIGNED BY	PRA	SCALE	DATE	02-23-23
DRAWN BY	PRA	(H) 1"= 50'	SHEET	9 OF 26
CHECKED BY		(V) 1"= N/A	JOB NO.	1302.22

V:\130222\DRAWINGS\CONSTRUCTION\105-ROADWAY-SEC2.dwg, 10/27/2023 3:34:16 PM, 1:1



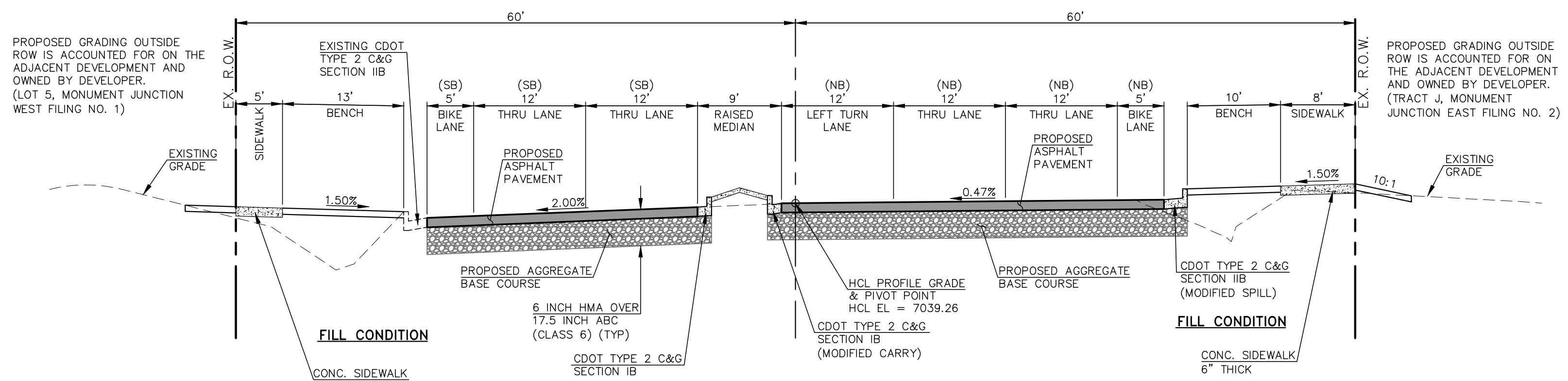

**JACKSON CREEK PARKWAY SECTION**  
 STA. 18+73.48  
 SCALE: 1"=10' (H), 1"=5' (V)

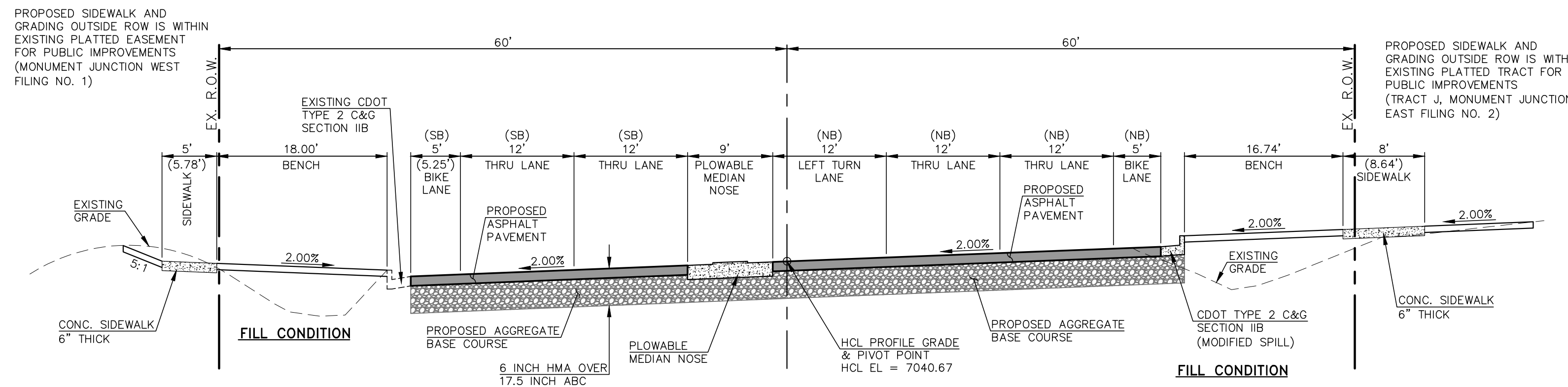

**JACKSON CREEK PARKWAY SECTION**  
 STA. 19+22.22  
 SCALE: 1"=10' (H), 1"=5' (V)

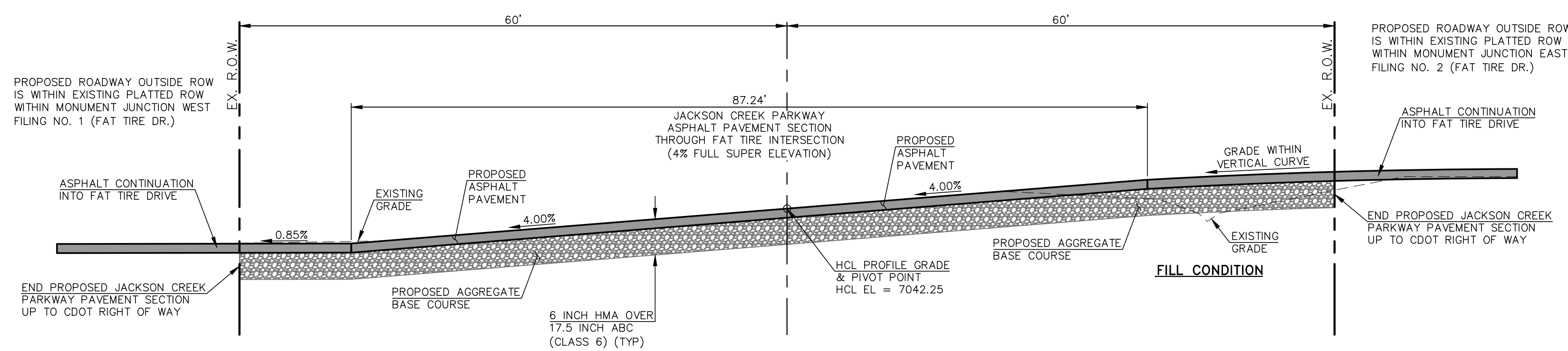

**JACKSON CREEK PARKWAY SECTION**  
 STA. 19+84.20  
 SCALE: 1"=10' (H), 1"=5' (V)

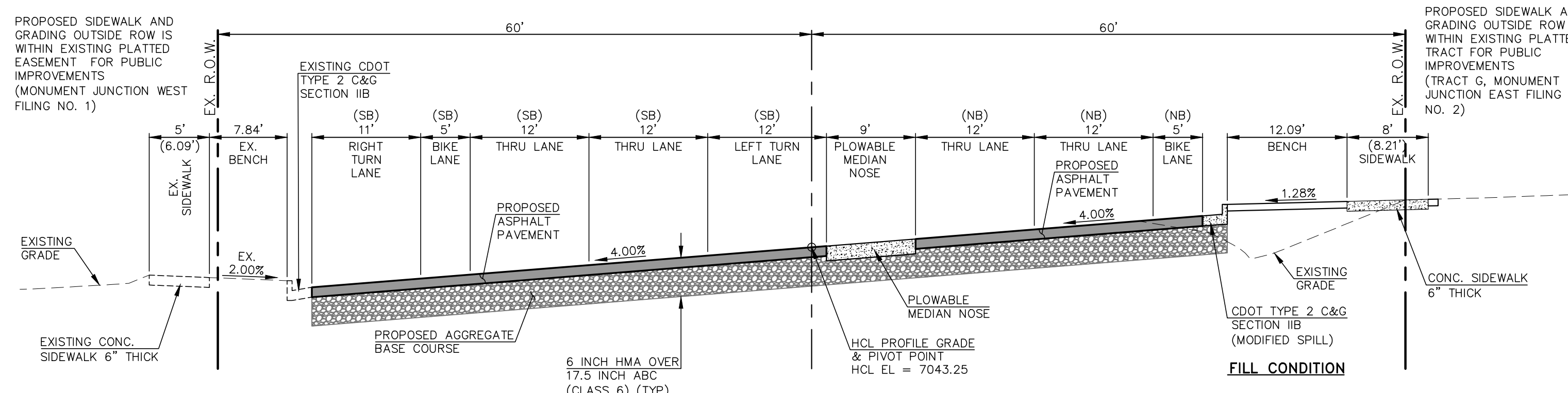

**JACKSON CREEK PARKWAY SECTION**  
 STA. 20+34.01  
 SCALE: 1"=10' (H), 1"=5' (V)

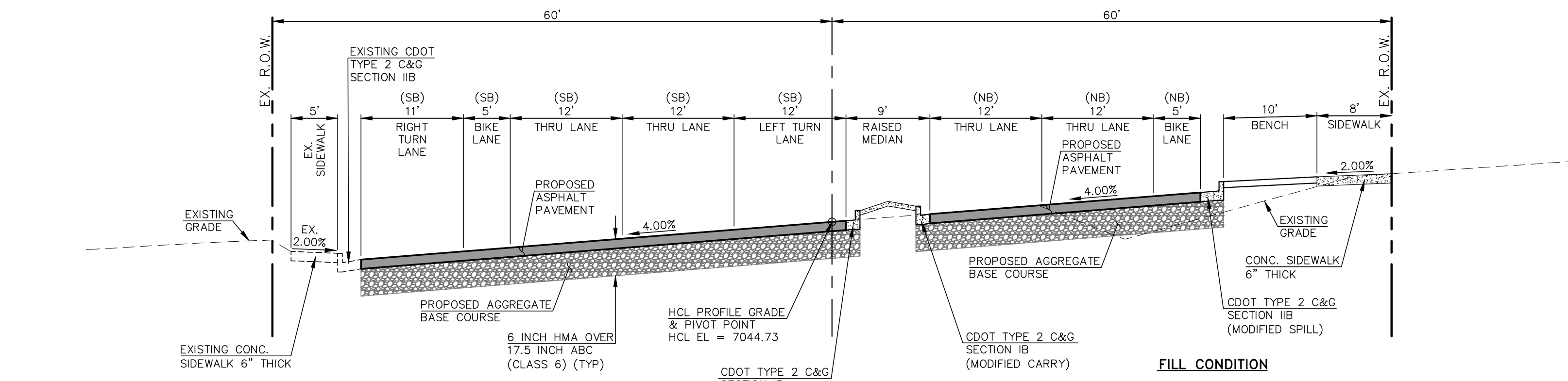

**JACKSON CREEK PARKWAY SECTION**  
 STA. 22+63.43  
 SCALE: 1"=10' (H), 1"=5' (V)

**TYPICAL SECTION NOTES**

- BREAK POINTS IN SLOPES SHALL BE ROUNDED BY THE CONTRACTOR FOR A PLEASING APPEARANCE DURING CONSTRUCTION.
- SEE JACKSON CREEK PARKWAY IMPROVEMENT PLANS (SHEETS 12, 13 AND 17) FOR ADDITIONAL INFORMATION ON THE ROADWAY SECTION DIMENSIONS.
- A TWO-INCH OVERLAY OF THE ROADWAY IN AREAS OF RECONSTRUCTION AND/OR RE-STRIPING IS REQUIRED. THE WIDTH OF THE OVERLAY SHALL ENCOMPASS ALL LANES CONTIGUOUS TO AREAS OF RECONSTRUCTION AND/OR RE-STRIPING.
- SEE PROPOSED JACKSON CREEK PARKWAY WIDENING, HIGHWAY 105 TO HIGHWAY ROAD - GEOTECHNICAL EVALUATION REPORT (DRAFT) BY VIVID ENGINEERING GROUP "VIVID PROJECT NO.: D21-2-456" DATED 2-18-2022 FOR INFORMATION ON SUBGRADE PREPARATION.
- THE CONTRACTOR SHALL VERIFY ALL SUBGRADE CONDITIONS IN CUT AREAS PRIOR TO PREPARATION AND PAVING.
- FOR FILL CONDITIONS, THE CONTRACTOR SHALL VERIFY SUBGRADE CONDITIONS THROUGH COMPACTION AND DENSITY TESTING PRIOR TO PAVING.
- SMOOTHNESS CATEGORY SHALL BE CATEGORY 2.

**HOT MIX ASPHALT PAVEMENT STRUCTURE TABLE**

TOTAL HOT MIX ASPHALT DEPTH		6.0"
# OF LIFTS		3
HOT MIX ASPHALT BINDER COURSE GRAD-S(75) (PG 64-22)	LIFT 1	2.0"
HOT MIX ASPHALT SURFACE COURSE GRAD-SX(75) (PG 64-28)	LIFT 2	2.0"
HOT MIX ASPHALT SURFACE COURSE GRAD-SX(75) (PG 64-28)	LIFT 3	2.0"

NOTE: THE FOLLOWING ASPHALT SECTIONS APPLY ONLY TO AREAS WITHIN THE JACKSON CREEK PARKWAY RIGHT-OF-WAY, SOUTH OF HIGHWAY 105.

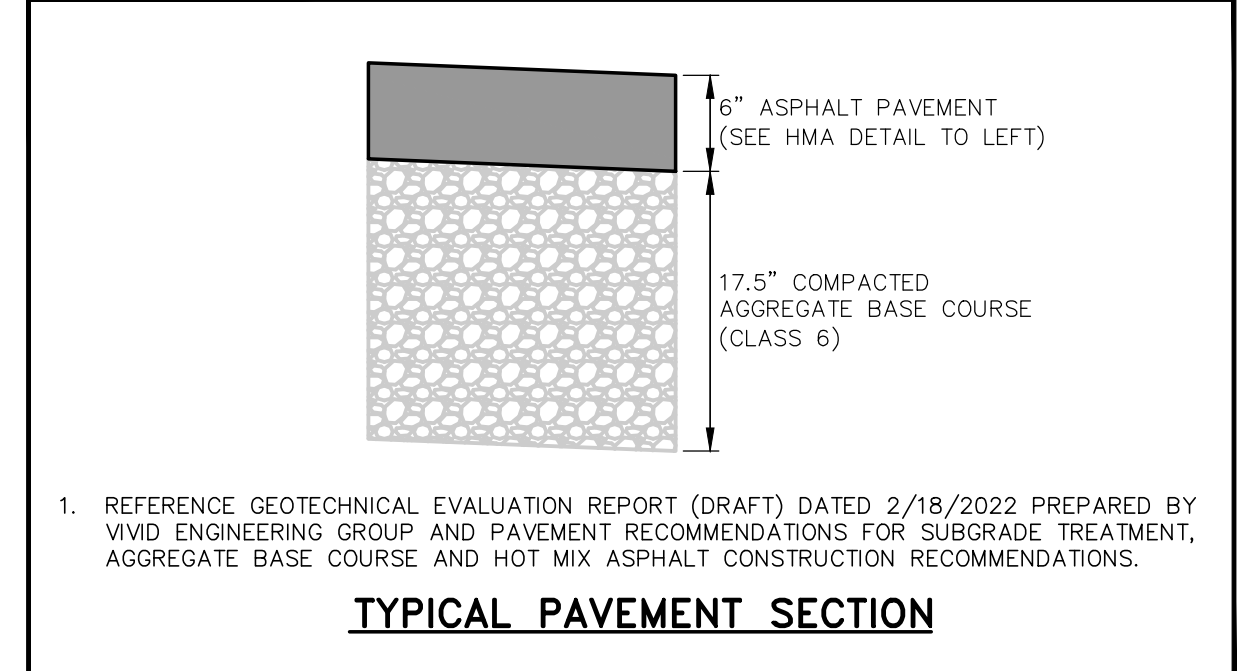
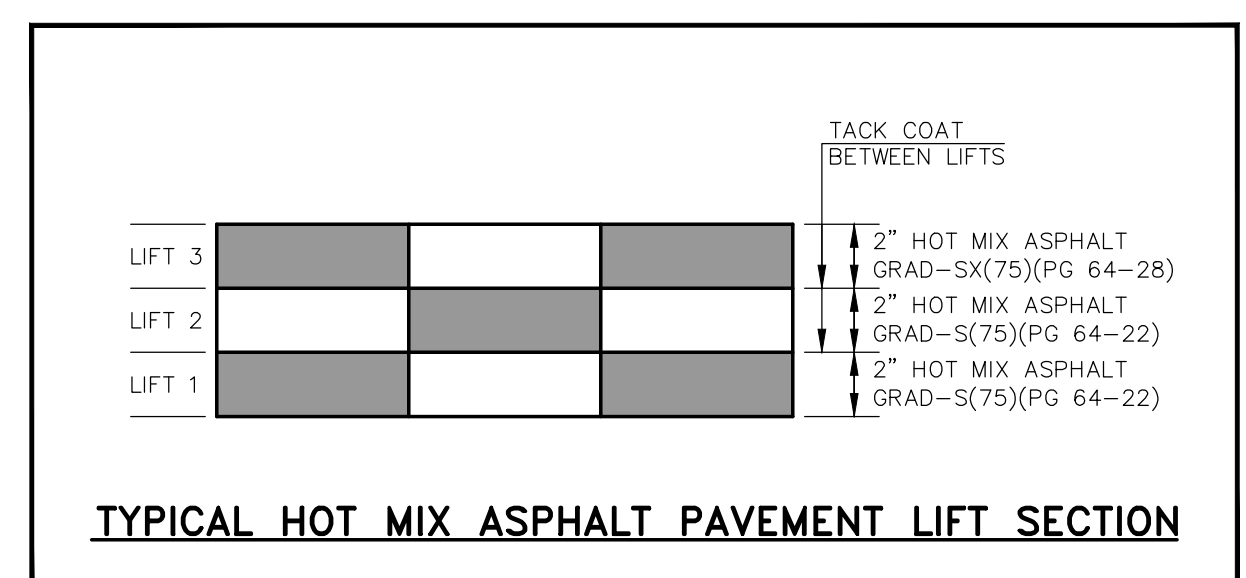

1. REFERENCE GEOTECHNICAL EVALUATION REPORT (DRAFT) DATED 2/18/2022 PREPARED BY VIVID ENGINEERING GROUP AND PAVEMENT RECOMMENDATIONS FOR SUBGRADE TREATMENT, AGGREGATE BASE COURSE AND HOT MIX ASPHALT CONSTRUCTION RECOMMENDATIONS.

48 HOURS BEFORE YOU DIG,  
 CALL UTILITY LOCATORS  
**811**  
 UTILITY NOTIFICATION CENTER OF COLORADO  
 IT'S THE LAW

THE LOCATIONS OF EXISTING UNDERGROUND UTILITIES ARE SHOWN IN AN APPROXIMATE WAY ONLY. THE CONTRACTOR SHALL DETERMINE THE EXACT LOCATION OF ALL EXISTING UTILITIES BEFORE COMMENCING WORK. THE CONTRACTOR SHALL BE FULLY RESPONSIBLE FOR ANY AND ALL DAMAGES WHICH MIGHT BE CAUSED BY HIS FAILURE TO EXACTLY LOCATE AND PRESERVE ANY AND ALL UNDERGROUND UTILITIES.

NO.	REVISION	DATE	REVIEW:
1	REVISED PER JACOBS COMMENTS	5/17/23	PREPARED UNDER MY DIRECT SUPERVISION FOR AND ON BEHALF OF CLASSIC CONSULTING ENGINEERS AND SURVEYORS, LLC
2	REVISED PER COUNTY COMMENTS	10/23/23	

MARC A. WHORTON, COLORADO P.E. #37155 DATE



STATE HIGHWAY 105 / JACKSON CREEK PKWY. - PHASE 2 CONSTRUCTION PLANS  
 ROADWAY IMPROVEMENT PLANS  
 JACKSON CREEK PKWY. ROADWAY SECTIONS

DESIGNED BY	PRA	SCALE	DATE	02-23-23
DRAWN BY	PRA	(H) 1"= 50'	SHEET	10 OF 26
CHECKED BY	(V) 1"= N/A	JOB NO.	1302.22	



V:\130222\ROADWAY\CONSTRUCTION\DWG\10-10-TYP-SEC1.dwg, 10/27/2023, 3:27:16 PM, 1:1



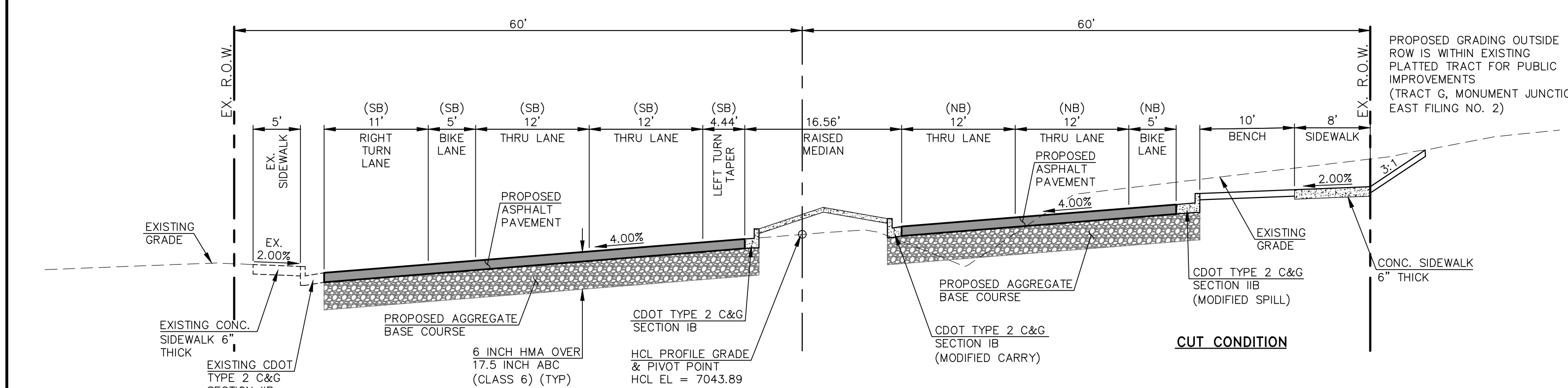

**JACKSON CREEK PARKWAY SECTION**  
**STA. 23+55.45**  
**SCALE: 1"=10' (H), 1"=5' (V)**

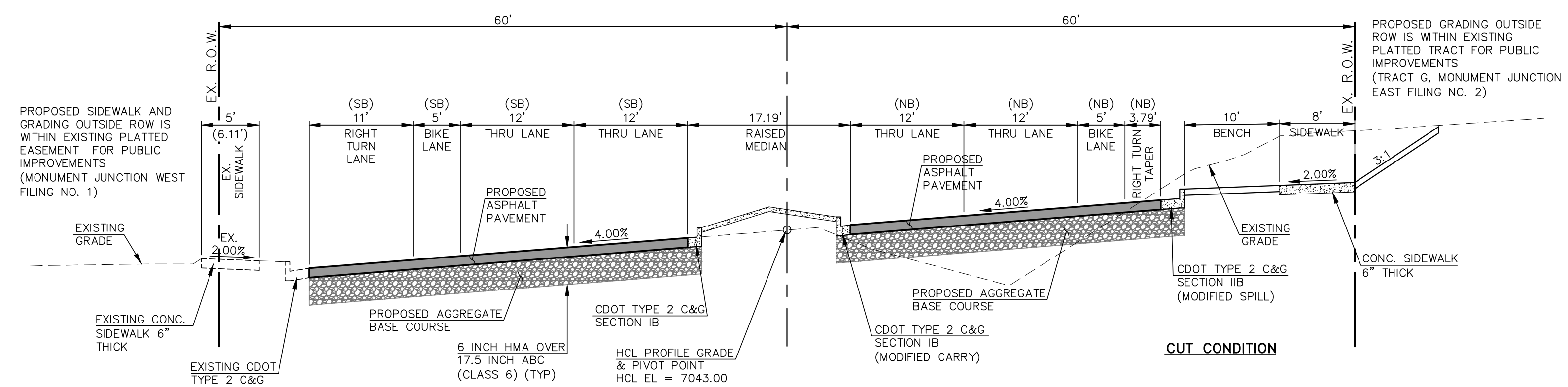

**JACKSON CREEK PARKWAY SECTION**  
**STA. 24+09.60**  
**SCALE: 1"=10' (H), 1"=5' (V)**

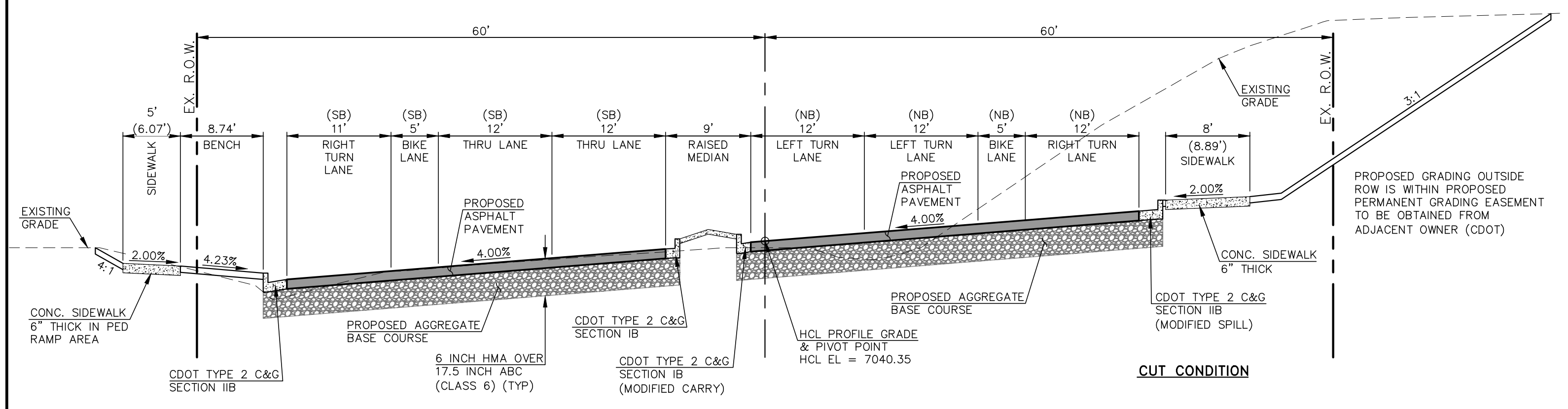

**JACKSON CREEK PARKWAY SECTION**  
**STA. 25+26.86**  
**SCALE: 1"=10' (H), 1"=5' (V)**

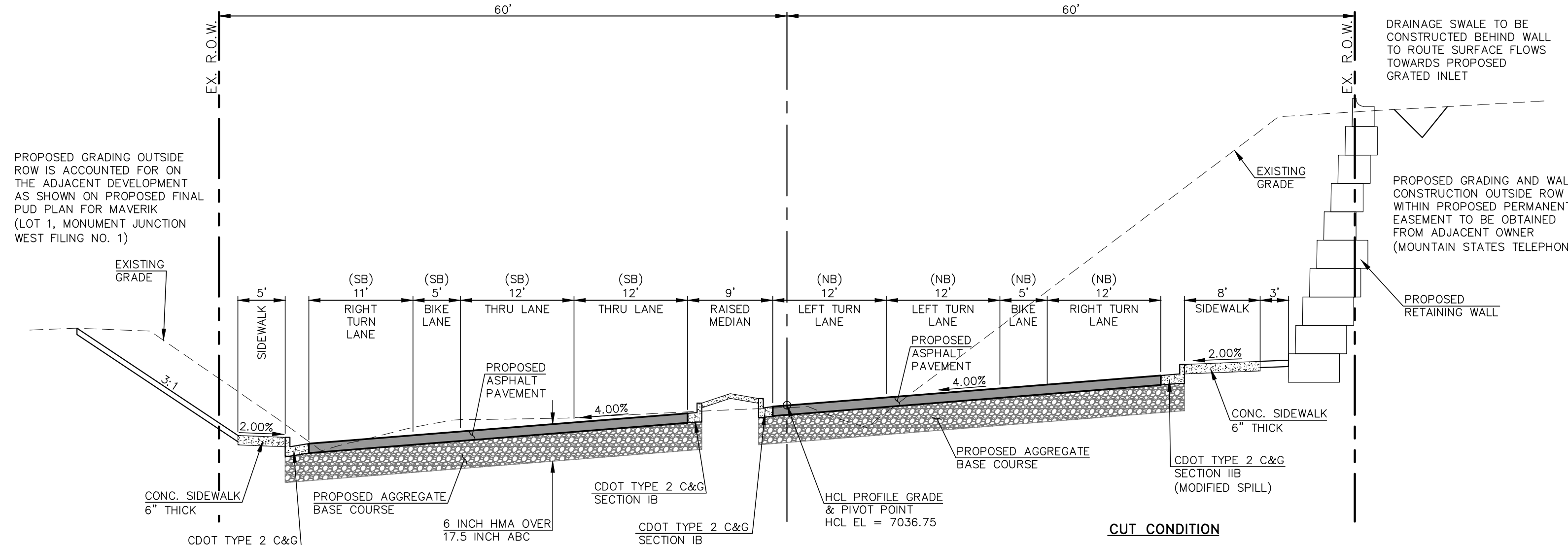

**JACKSON CREEK PARKWAY SECTION**  
**STA. 26+29.82**  
**SCALE: 1"=10' (H), 1"=5' (V)**

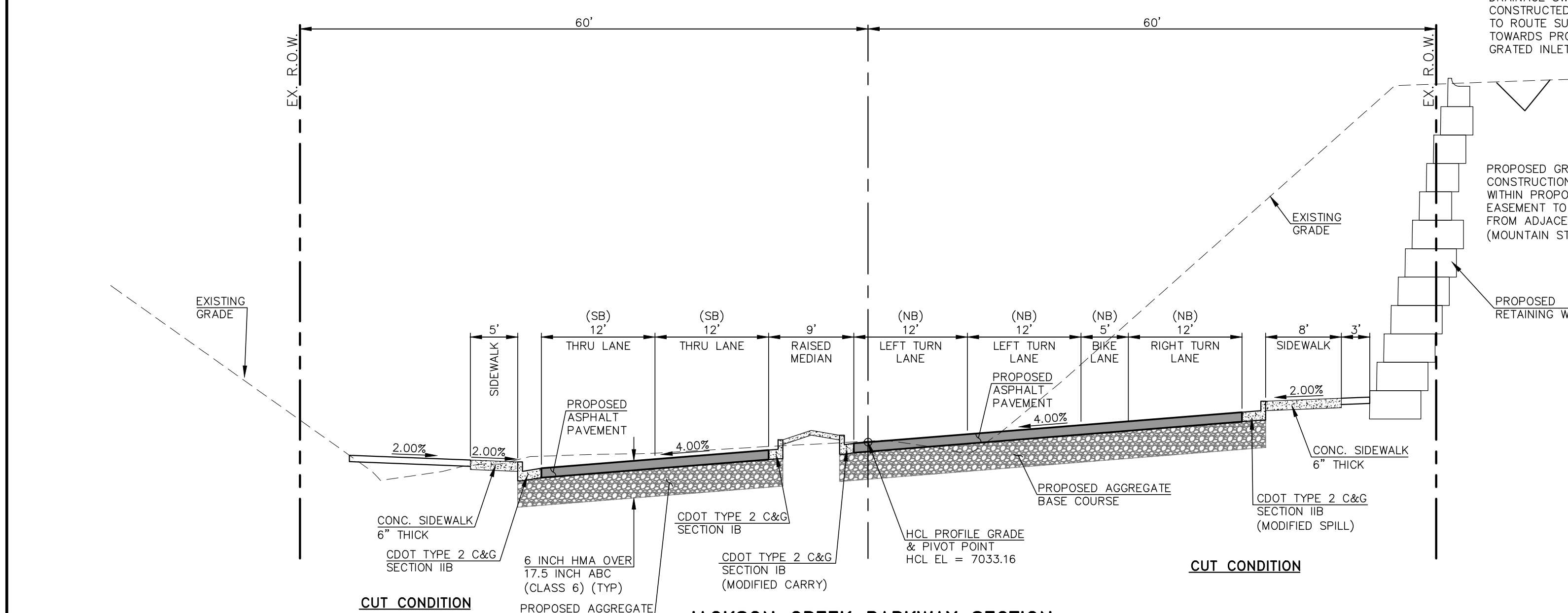

**JACKSON CREEK PARKWAY SECTION**  
**STA. 27+10.22**  
**SCALE: 1"=10' (H), 1"=5' (V)**

**TYPICAL SECTION NOTES**

- BREAK POINTS IN SLOPES SHALL BE ROUNDED BY THE CONTRACTOR FOR A PLEASING APPEARANCE DURING CONSTRUCTION.
- SEE JACKSON CREEK PARKWAY IMPROVEMENT PLANS (SHEETS 12, 13 AND 17) FOR ADDITIONAL INFORMATION ON THE ROADWAY SECTION DIMENSIONS.
- A TWO-INCH OVERLAY OF THE ROADWAY IN AREAS OF RECONSTRUCTION AND/OR RE-STRIPING IS REQUIRED. THE WIDTH OF THE OVERLAY SHALL ENCOMPASS ALL LANES CONTIGUOUS TO AREAS OF RECONSTRUCTION AND/OR RE-STRIPING.
- SEE PROPOSED JACKSON CREEK PARKWAY WIDENING, HIGHWAY 105 TO HIGBY ROAD - GEOTECHNICAL EVALUATION REPORT (DRAFT) BY VIVID ENGINEERING GROUP "VIVID PROJECT NO.: D21-2-456" DATED 2-18-2022 FOR INFORMATION ON SUBGRADE PREPARATION.
- THE CONTRACTOR SHALL VERIFY ALL SUBGRADE CONDITIONS IN CUT AREAS PRIOR TO PREPARATION AND PAVING.
- FOR FILL CONDITIONS, THE CONTRACTOR SHALL VERIFY SUBGRADE CONDITIONS THROUGH COMPACTION AND DENSITY TESTING PRIOR TO PAVING.
- SMOOTHNESS CATEGORY SHALL BE CATEGORY 2.

**HOT MIX ASPHALT PAVEMENT STRUCTURE TABLE**

TOTAL HOT MIX ASPHALT DEPTH		6.0"
# OF LIFTS		3
HOT MIX ASPHALT BINDER COURSE GRAD-S(75) (PG 64-22)	LIFT 1	2.0"
HOT MIX ASPHALT SURFACE COURSE GRAD-SX(75) (PG 64-28)	LIFT 2	2.0"
HOT MIX ASPHALT SURFACE COURSE GRAD-SX(75) (PG 64-28)	LIFT 3	2.0"

NOTE: THE FOLLOWING ASPHALT SECTIONS APPLY ONLY TO AREAS WITHIN THE JACKSON CREEK PARKWAY RIGHT-OF-WAY, SOUTH OF HIGHWAY 105.

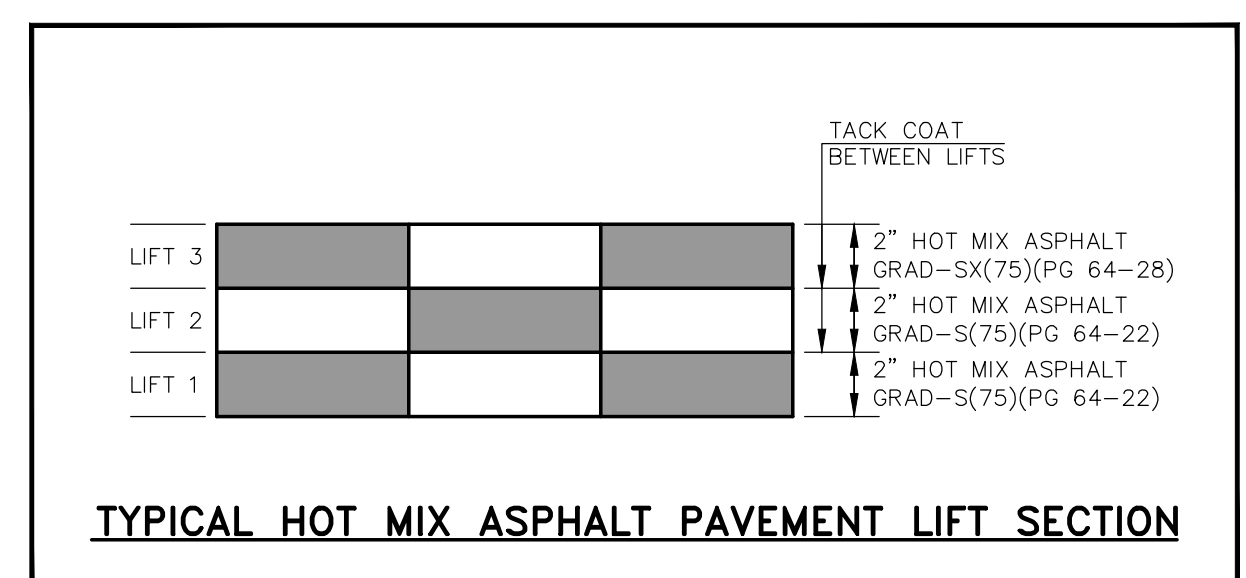

**TYPICAL HOT MIX ASPHALT PAVEMENT LIFT SECTION**

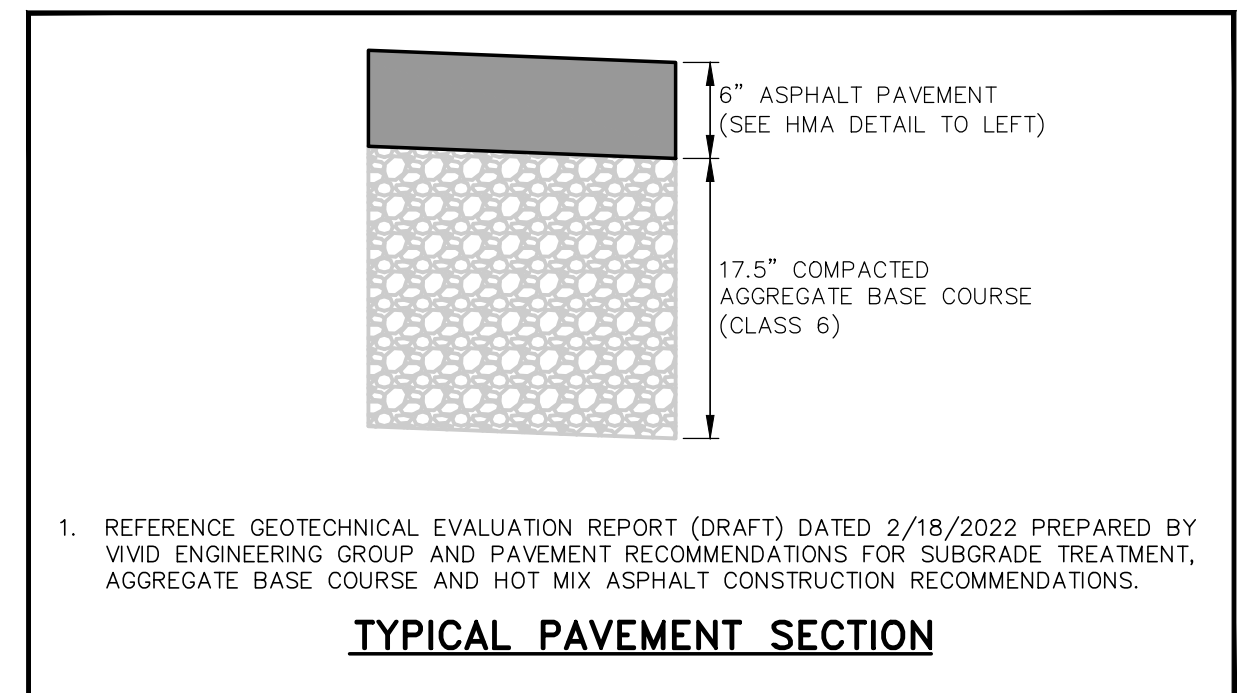

1. REFERENCE GEOTECHNICAL EVALUATION REPORT (DRAFT) DATED 2/18/2022 PREPARED BY VIVID ENGINEERING GROUP AND PAVEMENT RECOMMENDATIONS FOR SUBGRADE TREATMENT, AGGREGATE BASE COURSE AND HOT MIX ASPHALT CONSTRUCTION RECOMMENDATIONS.

**TYPICAL PAVEMENT SECTION**

48 HOURS BEFORE YOU DIG,  
 CALL UTILITY LOCATORS  
**811**  
 UTILITY NOTIFICATION CENTER OF COLORADO  
 IT'S THE LAW

THE LOCATIONS OF EXISTING UNDERGROUND UTILITIES ARE SHOWN IN AN APPROXIMATE WAY ONLY. THE CONTRACTOR SHALL DETERMINE THE EXACT LOCATION OF ALL EXISTING UTILITIES BEFORE COMMENCING WORK. THE CONTRACTOR SHALL BE FULLY RESPONSIBLE FOR ANY AND ALL DAMAGES WHICH MIGHT BE CAUSED BY HIS FAILURE TO EXACTLY LOCATE AND PRESERVE ANY AND ALL UNDERGROUND UTILITIES.

NO.	REVISION	DATE	REVIEW:
1	REVISED PER JACOBS COMMENTS	5/17/23	PREPARED UNDER MY DIRECT SUPERVISION FOR AND ON BEHALF OF CLASSIC CONSULTING ENGINEERS AND SURVEYORS, LLC
2	REVISED PER JACOBS AND COUNTY COMMENTS	10/23/23	
			MARC A. WHORTON, COLORADO P.E. #37155



STATE HIGHWAY 105 / JACKSON CREEK PKWY. - PHASE 2 CONSTRUCTION PLANS  
 ROADWAY IMPROVEMENT PLANS  
 JACKSON CREEK PKWY. ROADWAY SECTIONS

DESIGNED BY: PRA SCALE: DATE: 02-23-23  
 DRAWN BY: PRA (H) 1"= 50' SHEET 11 OF 26  
 CHECKED BY: (V) 1"= N/A JOB NO. 1302.22





CONSTRUCTION TIMING NOTE:  
 REFERENCE "EL PASO COUNTY HIGHWAY 105 PROJECT A" CONSTRUCTION PLANS, PROJECT CODE NO. 19734 FOR PROPOSED IMPROVEMENTS TO HIGHWAY 105 EAST OF JACKSON CREEK PARKWAY INTERSECTION.

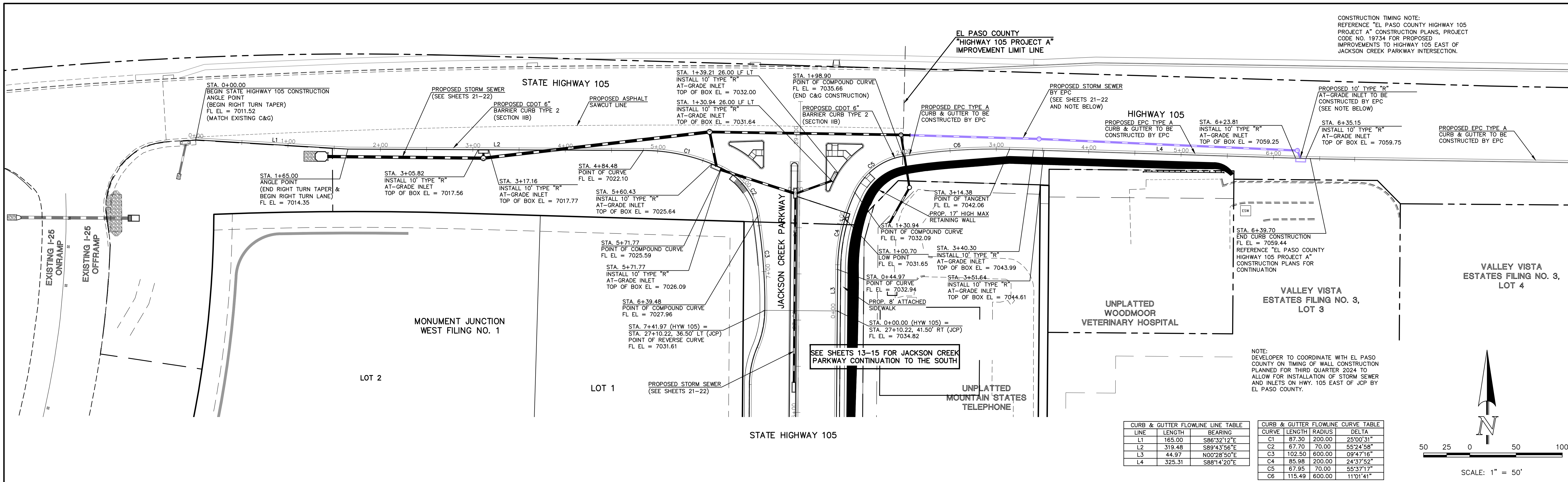

**CURB & GUTTER FLOWLINE TABLE**

LINE	LENGTH	BEARING
L1	165.00	S86°32'12"E
L2	319.48	S89°43'56"E
L3	44.97	N00°28'50"E
L4	325.31	S88°14'20"E

**CURB & GUTTER FLOWLINE CURVE TABLE**

CURVE	LENGTH	RADIUS	DELTA
C1	87.30	200.00	25°00'31"
C2	67.70	70.00	55°24'58"
C3	102.50	600.00	09°47'16"
C4	85.88	200.00	24°37'52"
C5	67.95	70.00	55°37'17"
C6	115.49	600.00	11°01'41"

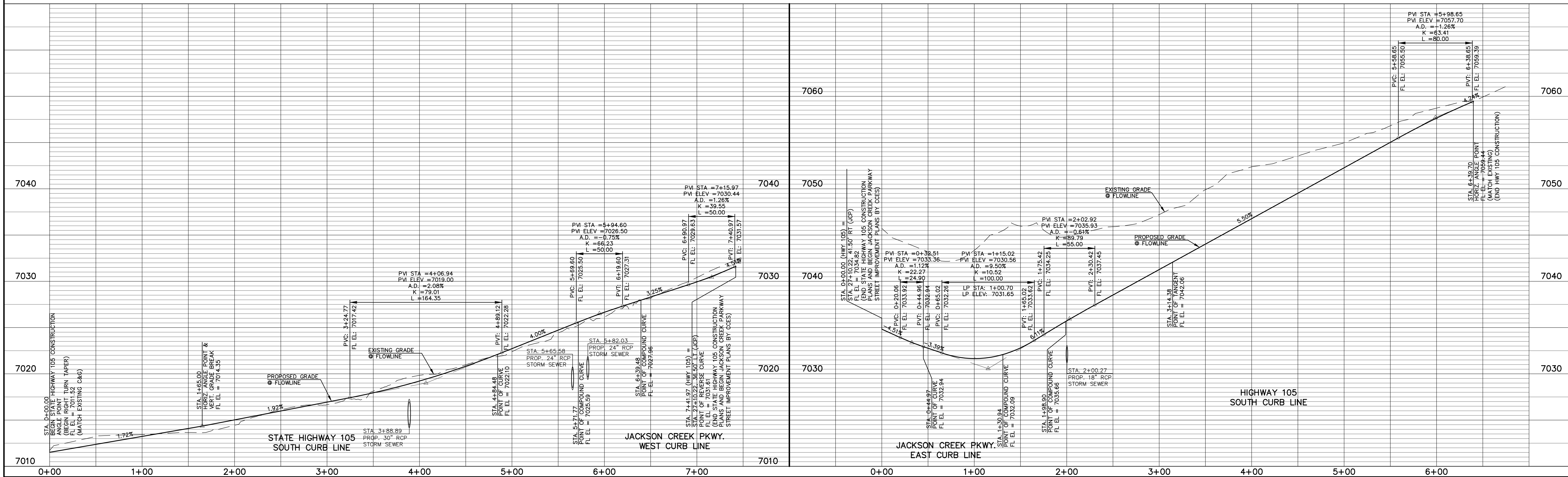
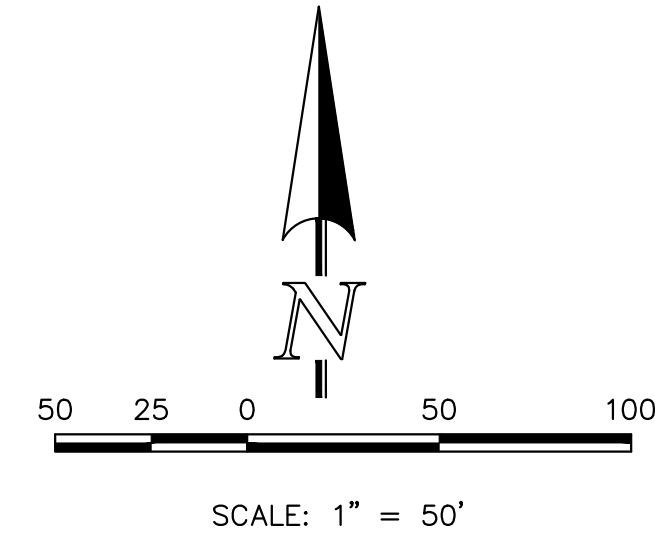

STA. 0+00.00  
 BEGIN STATE HIGHWAY 105 CONSTRUCTION  
 ANGLE POINT  
 (BEGIN RIGHT TURN TAPER)  
 FL EL = 7011.52  
 (MATCH EXISTING C&G)

STA. 1+65.00  
 ANGLE POINT  
 (END RIGHT TURN TAPER &  
 BEGIN RIGHT TURN LANE)  
 FL EL = 7014.35

STA. 3+05.82  
 INSTALL 10' TYPE "R"  
 AT-GRADE INLET  
 TOP OF BOX EL = 7017.56

STA. 3+17.16  
 INSTALL 10' TYPE "R"  
 AT-GRADE INLET  
 TOP OF BOX EL = 7017.77

STA. 4+84.48  
 POINT OF CURVE  
 FL EL = 7022.10

STA. 5+60.43  
 INSTALL 10' TYPE "R"  
 AT-GRADE INLET  
 TOP OF BOX EL = 7025.64

STA. 5+71.77  
 POINT OF COMPOUND CURVE  
 FL EL = 7025.59

STA. 5+71.77  
 INSTALL 10' TYPE "R"  
 AT-GRADE INLET  
 TOP OF BOX EL = 7026.09

STA. 6+39.48  
 POINT OF COMPOUND CURVE  
 FL EL = 7027.96

STA. 7+41.97 (HYW 105) =  
 STA. 27+10.22, 36.50' RT (JCP)  
 POINT OF REVERSE CURVE  
 FL EL = 7031.61

STA. 1+39.21 26.00' LF LT  
 INSTALL 10' TYPE "R"  
 AT-GRADE INLET  
 TOP OF BOX EL = 7032.00

STA. 1+30.94 26.00' LF LT  
 AT-GRADE INLET  
 TOP OF BOX EL = 7031.64

STA. 1+98.90  
 POINT OF COMPOUND CURVE  
 FL EL = 7035.66  
 (END C&G CONSTRUCTION)

PROPOSED STORM SEWER  
 BY EPC  
 (SEE SHEETS 21-22  
 AND NOTE BELOW)

PROPOSED EPC TYPE A  
 CURB & GUTTER TO BE  
 CONSTRUCTED BY EPC

STA. 6+23.81  
 INSTALL 10' TYPE "R"  
 AT-GRADE INLET  
 TOP OF BOX EL = 7059.25

STA. 6+35.15  
 INSTALL 10' TYPE "R"  
 AT-GRADE INLET  
 TOP OF BOX EL = 7059.75

PROPOSED EPC TYPE A  
 CURB & GUTTER TO BE  
 CONSTRUCTED BY EPC  
 (SEE NOTE BELOW)

VALLEY VISTA  
 ESTATES FILING NO. 3,  
 LOT 4

VALLEY VISTA  
 ESTATES FILING NO. 3,  
 LOT 3

UNPLATTED  
 WOODMOOR  
 VETERINARY HOSPITAL

UNPLATTED  
 MOUNTAIN STATES  
 TELEPHONE

SEE SHEETS 13-15 FOR JACKSON CREEK  
 PARKWAY CONTINUATION TO THE SOUTH

MONUMENT JUNCTION  
 WEST FILING NO. 1

LOT 2

LOT 1

STATE HIGHWAY 105

JACKSON CREEK PARKWAY

EXISTING I-25  
 ONRAMP

EXISTING I-25  
 OFFRAMP

48 HOURS BEFORE YOU DIG,  
 CALL UTILITY LOCATORS  
**811**  
 UTILITY NOTIFICATION CENTER OF COLORADO  
 IT'S THE LAW

THE LOCATIONS OF EXISTING UNDERGROUND UTILITIES ARE  
 SHOWN IN AN APPROXIMATE WAY ONLY. THE CONTRACTOR  
 SHALL DETERMINE THE EXACT LOCATION OF ALL EXISTING  
 UTILITIES BEFORE COMMENCING WORK. THE CONTRACTOR SHALL  
 BE FULLY RESPONSIBLE FOR ANY AND ALL DAMAGES WHICH  
 MIGHT BE CAUSED BY HIS FAILURE TO EXACTLY LOCATE AND  
 PRESERVE ANY AND ALL UNDERGROUND UTILITIES.

NO. REVISION DATE

1	REVISED PER CDOT/COUNTY/TOWN OF MONUMENT COMMENTS	7/10/23
2	REVISED PER COUNTY COMMENTS	10/24/23
3	REVISED STORM PER MEETING WITH COUNTY	1/24/24

REVIEW:  
 PREPARED UNDER MY DIRECT SUPERVISION FOR AND ON BEHALF OF  
 CLASSIC CONSULTING ENGINEERS AND SURVEYORS, LLC

MARC. A. WHORTON, COLORADO P.E. #37155 DATE



STATE HIGHWAY 105 / JACKSON CREEK  
 PKWY. - PHASE 2 CONSTRUCTION PLANS  
 ROADWAY IMPROVEMENT PLANS  
 HIGHWAY 105 PLAN & PROFILE

DESIGNED BY PRA SCALE DATE 02-23-23

DRAWN BY PRA (H) 1" = 50' SHEET 12 OF 26

CHECKED BY (V) 1" = 5' JOB NO. 1302.22

619 N. Cascade Avenue, Suite 200 (719) 785-0790  
 Colorado Springs, Colorado 80903 (719) 785-0799(fax)





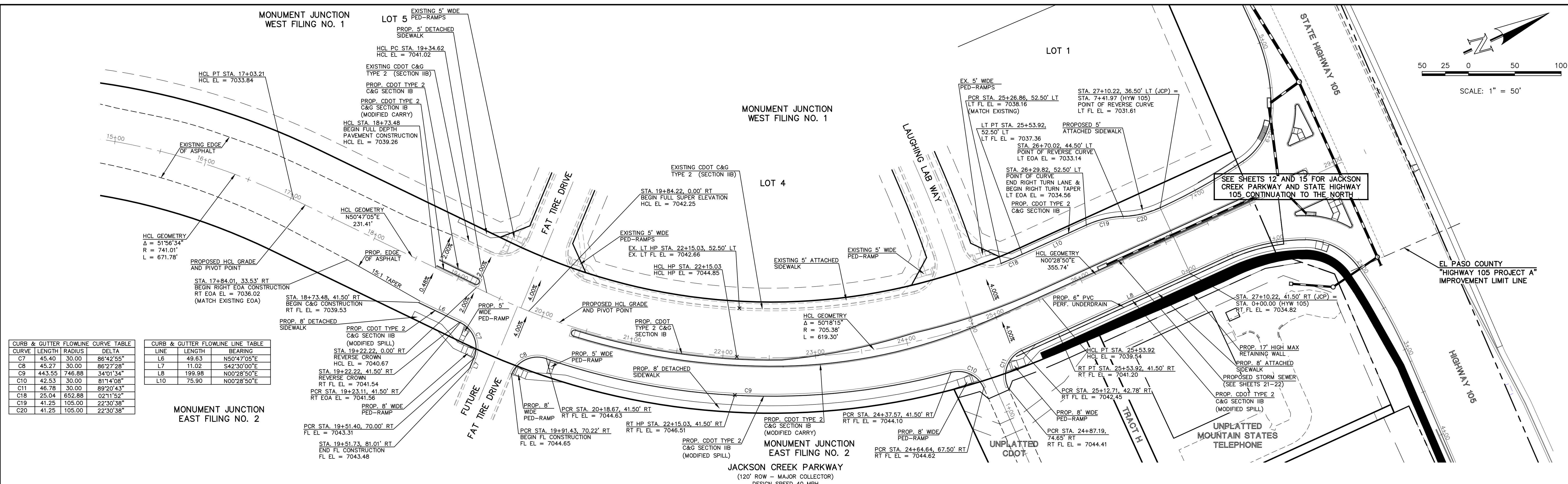
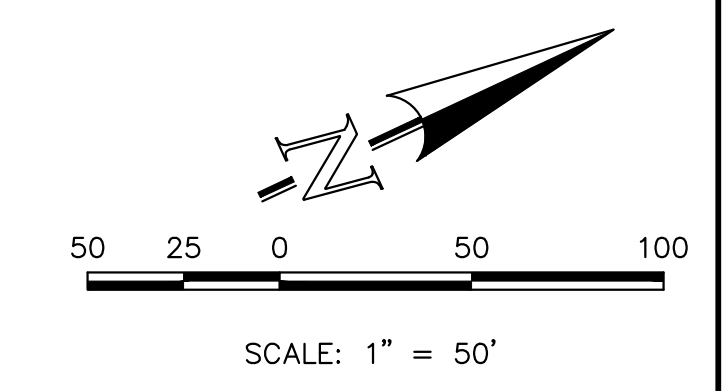

**CURB & GUTTER FLOWLINE CURVE TABLE**

CURVE	LENGTH	RADIUS	DELTA
C7	45.40	30.00	86°42'55"
C8	45.27	30.00	86°27'28"
C9	443.55	746.88	34°01'34"
C10	42.53	30.00	81°14'08"
C11	46.78	30.00	89°20'43"
C18	25.04	652.88	0°21'52"
C19	41.25	105.00	22°30'38"
C20	41.25	105.00	22°30'38"

**CURB & GUTTER FLOWLINE LINE TABLE**

LINE	LENGTH	BEARING
L6	49.63	N50°47'05"E
L7	11.02	S42°30'00"E
L8	199.98	N00°28'50"E
L10	75.90	N00°28'50"E

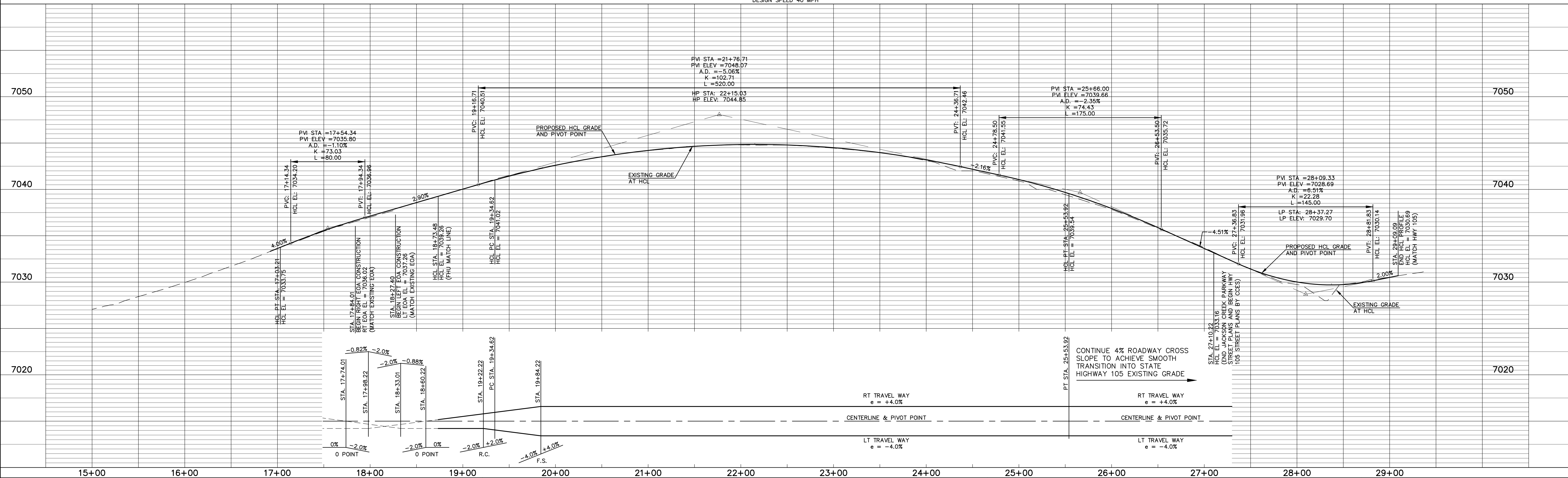

**MONUMENT JUNCTION WEST FILING NO. 1**

**MONUMENT JUNCTION EAST FILING NO. 2**

48 HOURS BEFORE YOU DIG,  
CALL UTILITY LOCATORS  
**811**  
UTILITY NOTIFICATION CENTER OF COLORADO  
ITS THE LAW

THE LOCATIONS OF EXISTING UNDERGROUND UTILITIES ARE SHOWN IN AN APPROXIMATE WAY ONLY. THE CONTRACTOR SHALL DETERMINE THE EXACT LOCATION OF ALL EXISTING UTILITIES BEFORE COMMENCING WORK. THE CONTRACTOR SHALL BE FULLY RESPONSIBLE FOR ANY AND ALL DAMAGES WHICH MIGHT BE CAUSED BY HIS FAILURE TO EXACTLY LOCATE AND PRESERVE ANY AND ALL UNDERGROUND UTILITIES.

NO.	REVISION	DATE
1	REVISED PER CDOT/COUNTY/TOWN OF MONUMENT COMMENTS	7/10/23
2	REVISED PER JACOBS COMMENTS	10/24/23

REVIEW:  
PREPARED UNDER MY DIRECT SUPERVISION FOR AND ON BEHALF OF CLASSIC CONSULTING ENGINEERS AND SURVEYORS, LLC

MARC. A. WHORTON, COLORADO P.E. #37155 DATE



STATE HIGHWAY 105 / JACKSON CREEK PKWY. - PHASE 2 CONSTRUCTION PLANS  
ROADWAY IMPROVEMENT PLANS  
JACKSON CREEK PKWY. PLAN & PROFILE

DESIGNED BY	PRA	SCALE	DATE	02-23-23
DRAWN BY	PRA	(H) 1" = 50'	SHEET	13 OF 26
CHECKED BY	(V) 1" = 5'	JOB NO.	1302.21	

V:\130222\DRAWINGS\CONSTRUCT\CON\SHW1-13-25-23.dwg, 1/25/2024 12:50:57 PM, 11



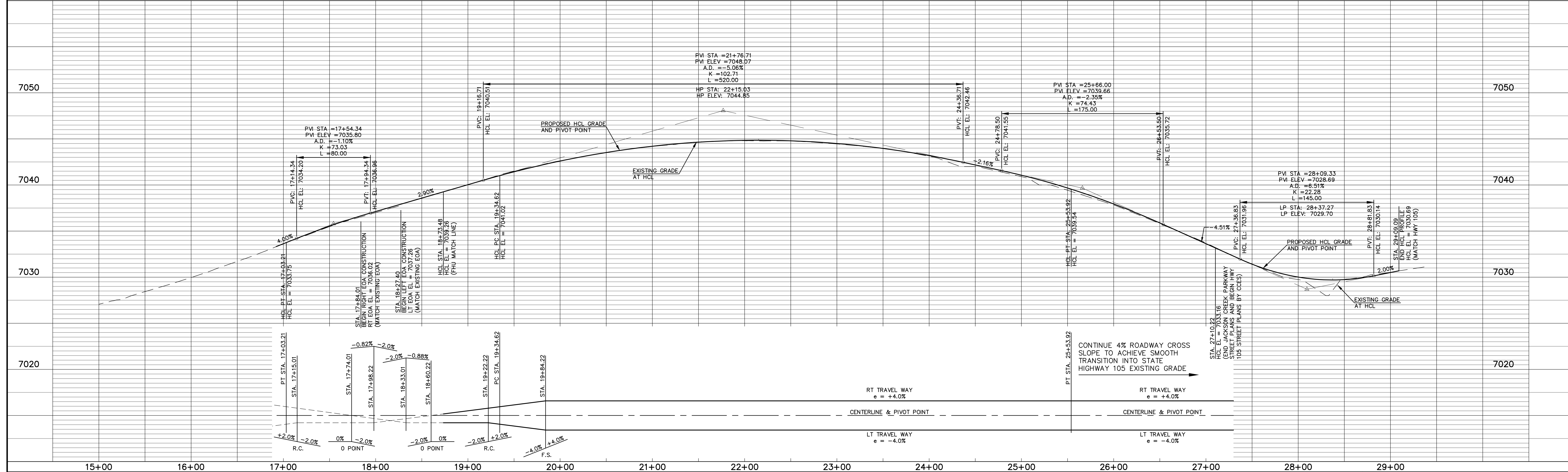
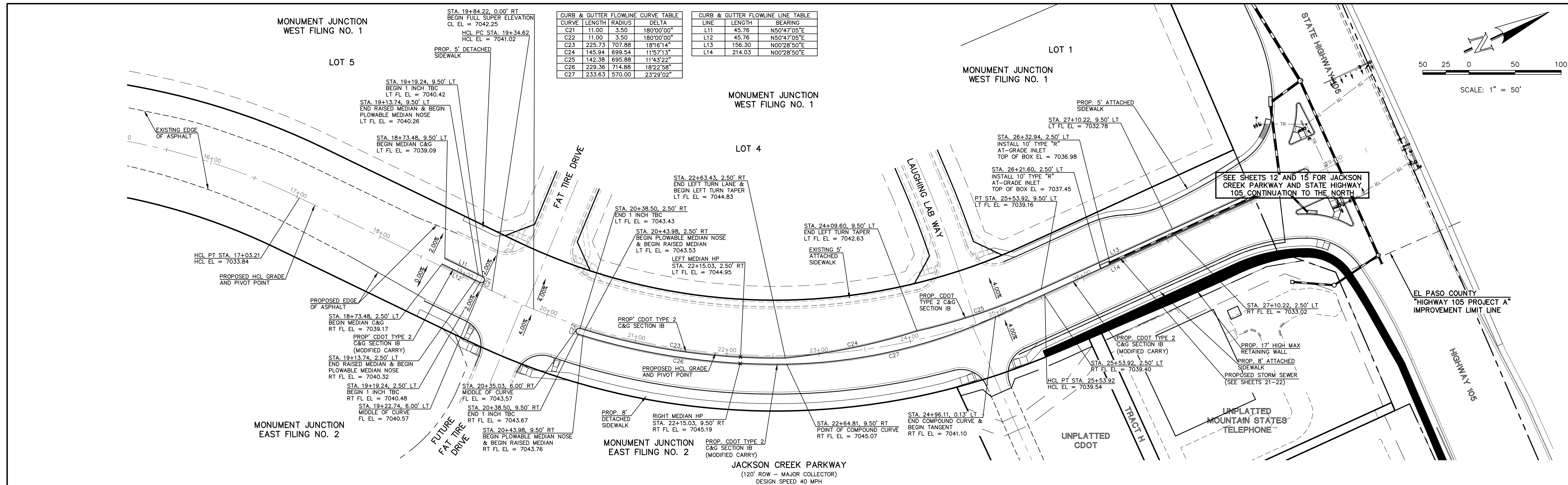

<p>48 HOURS BEFORE YOU DIG, CALL UTILITY LOCATORS <b>811</b> UTILITY NOTIFICATION CENTER OF COLORADO ITS THE LAW</p> <p>THE LOCATIONS OF EXISTING UNDERGROUND UTILITIES ARE SHOWN IN AN APPROXIMATE WAY ONLY. THE CONTRACTOR SHALL DETERMINE THE EXACT LOCATION OF ALL EXISTING UTILITIES BEFORE COMMENCING WORK. THE CONTRACTOR SHALL BE FULLY RESPONSIBLE FOR ANY AND ALL DAMAGES WHICH MIGHT BE CAUSED BY HIS FAILURE TO EXACTLY LOCATE AND PRESERVE ANY AND ALL UNDERGROUND UTILITIES.</p>	<table border="1" style="width:100%; border-collapse: collapse;"> <thead> <tr> <th>NO.</th> <th>REVISION</th> <th>DATE</th> </tr> </thead> <tbody> <tr> <td>1</td> <td>REVISED PER CDOT/COUNTY/TOWN OF MONUMENT COMMENTS</td> <td>7/10/23</td> </tr> </tbody> </table>	NO.	REVISION	DATE	1	REVISED PER CDOT/COUNTY/TOWN OF MONUMENT COMMENTS	7/10/23	<p>REVIEW:</p> <p>PREPARED UNDER MY DIRECT SUPERVISION FOR AND ON BEHALF OF CLASSIC CONSULTING ENGINEERS AND SURVEYORS, LLC</p> <p>MARC. A. WHORTON, COLORADO P.E. #37155      DATE</p>		<p>STATE HIGHWAY 105 / JACKSON CREEK PKWY. - PHASE 2 CONSTRUCTION PLANS ROADWAY IMPROVEMENT PLANS JACKSON CREEK PKWY. RAISED MEDIAN PLAN</p> <table border="1" style="width:100%; border-collapse: collapse;"> <tr> <td>DESIGNED BY</td> <td>PRA</td> <td>SCALE</td> <td>DATE</td> </tr> <tr> <td>DRAWN BY</td> <td>PRA</td> <td>(H) 1" = 50'</td> <td>SHEET 14 OF 26</td> </tr> <tr> <td>CHECKED BY</td> <td>(V) 1" = 5'</td> <td>JOB NO.</td> <td>1302.22</td> </tr> </table>	DESIGNED BY	PRA	SCALE	DATE	DRAWN BY	PRA	(H) 1" = 50'	SHEET 14 OF 26	CHECKED BY	(V) 1" = 5'	JOB NO.	1302.22
NO.	REVISION	DATE																				
1	REVISED PER CDOT/COUNTY/TOWN OF MONUMENT COMMENTS	7/10/23																				
DESIGNED BY	PRA	SCALE	DATE																			
DRAWN BY	PRA	(H) 1" = 50'	SHEET 14 OF 26																			
CHECKED BY	(V) 1" = 5'	JOB NO.	1302.22																			

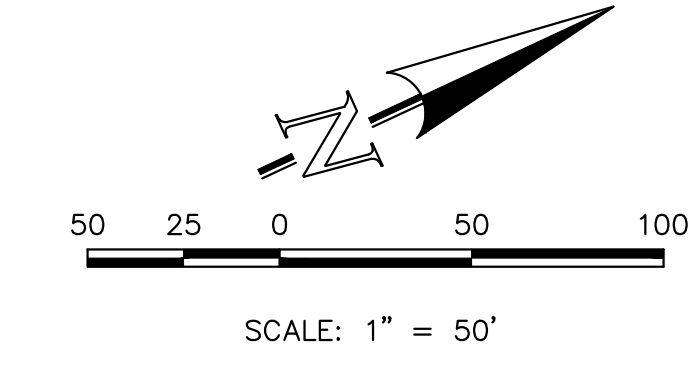

V:\130222\DRAWINGS\CONSTRUCTION\DWG\130222-14-9-103.dwg, 1/25/2024 12:53:03 PM, 1:1



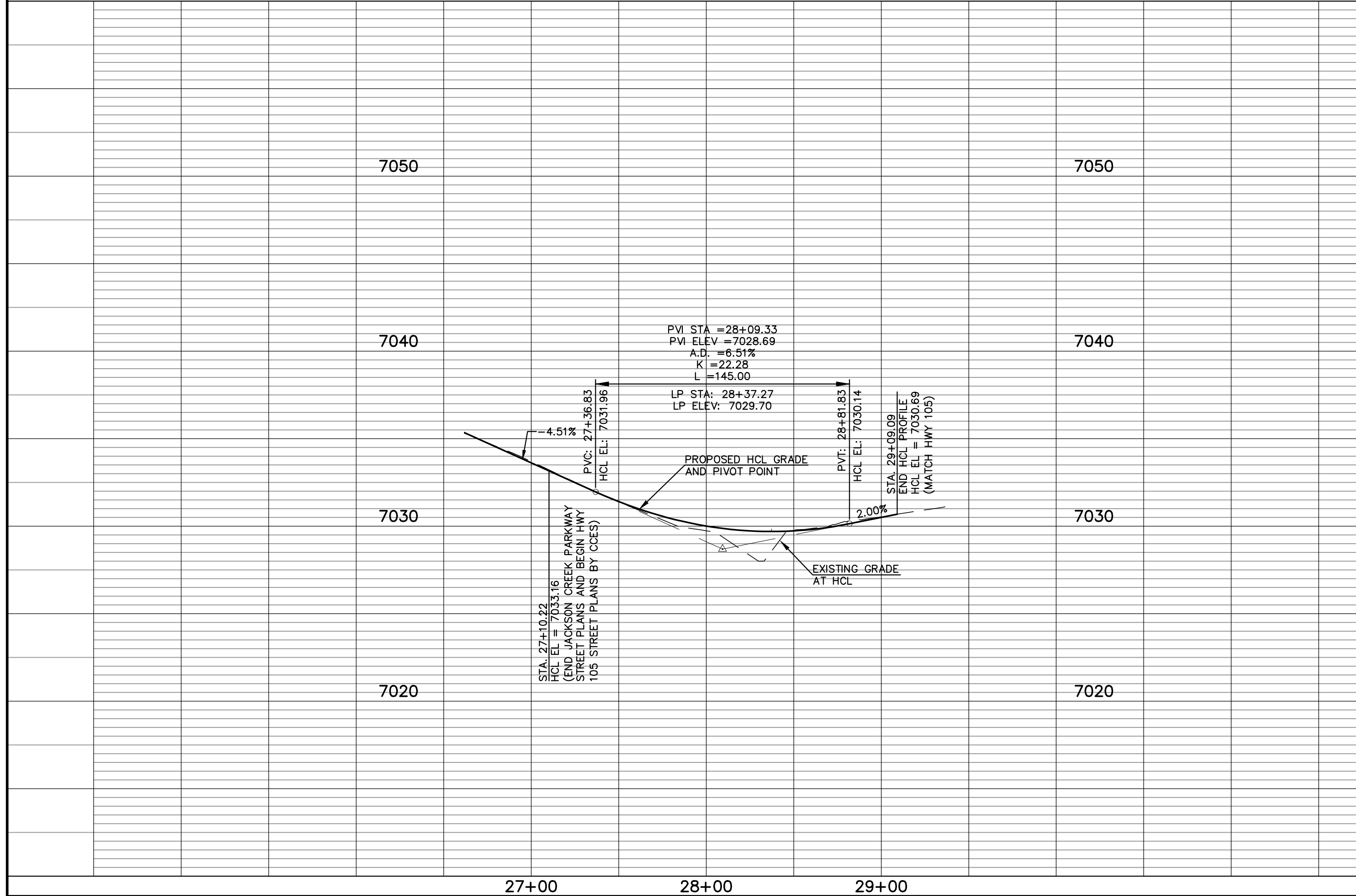
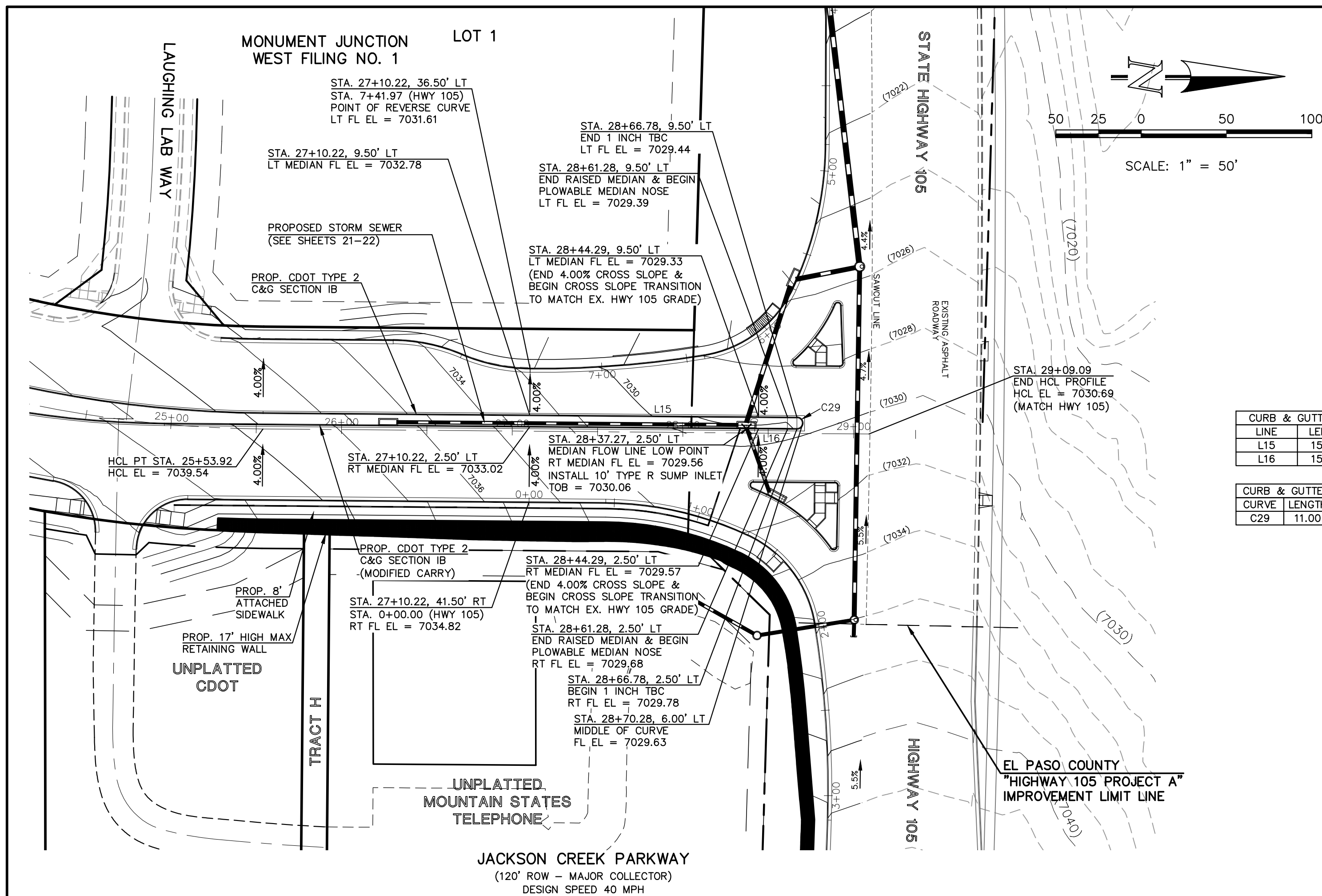

LINE	LENGTH	BEARING
L15	156.56	N00°28'50"E
L16	156.56	N00°28'50"E

CURVE	LENGTH	RADIUS	DELTA
C29	11.00	3.50	180°00'00"

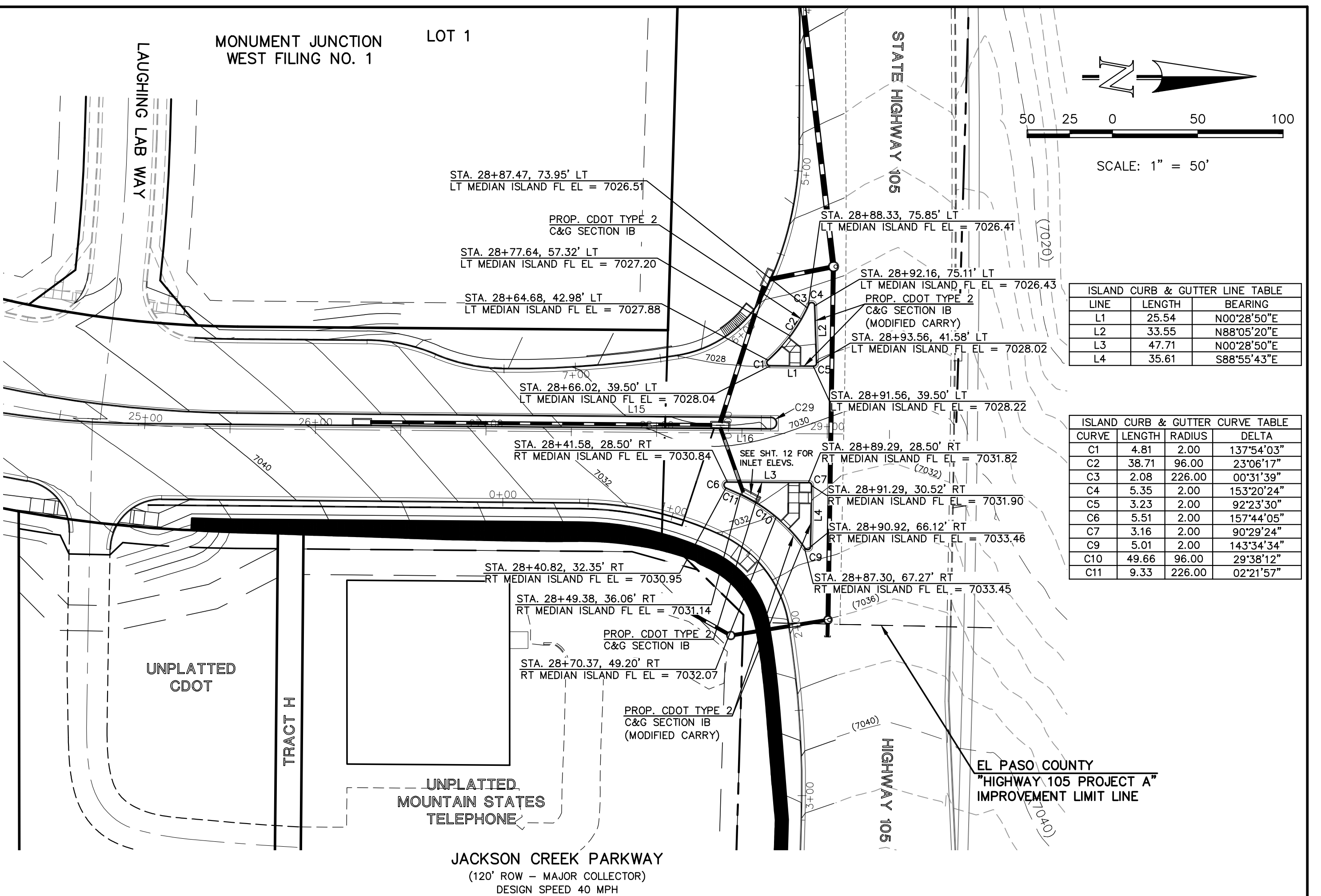

LINE	LENGTH	BEARING
L1	25.54	N00°28'50"E
L2	33.55	N88°05'20"E
L3	47.71	N00°28'50"E
L4	35.61	S88°55'43"E

CURVE	LENGTH	RADIUS	DELTA
C1	4.81	2.00	137°54'03"
C2	38.71	96.00	23°06'17"
C3	2.08	226.00	00°31'39"
C4	5.35	2.00	153°20'24"
C5	3.23	2.00	92°23'30"
C6	5.51	2.00	157°44'05"
C7	3.16	2.00	90°29'24"
C9	5.01	2.00	143°34'34"
C10	49.66	96.00	29°38'12"
C11	9.33	226.00	02°21'57"

7050

7050

7040

7040

7030

7030

7020

7020

27+00 28+00 29+00

48 HOURS BEFORE YOU DIG,  
CALL UTILITY LOCATORS  
**811**  
UTILITY NOTIFICATION CENTER OF COLORADO  
ITS THE LAW

THE LOCATIONS OF EXISTING UNDERGROUND UTILITIES ARE SHOWN IN AN APPROXIMATE WAY ONLY. THE CONTRACTOR SHALL DETERMINE THE EXACT LOCATION OF ALL EXISTING UTILITIES BEFORE COMMENCING WORK. THE CONTRACTOR SHALL BE FULLY RESPONSIBLE FOR ANY AND ALL DAMAGES WHICH MIGHT BE CAUSED BY HIS FAILURE TO EXACTLY LOCATE AND PRESERVE ANY AND ALL UNDERGROUND UTILITIES.

NO.	REVISION	DATE
1	REVISED PER CDOT/COUNTY/TOWN OF MONUMENT COMMENTS	7/10/23
2	REVISED PER COUNTY COMMENTS	10/24/23
3	REVISED STORM PER MEETING WITH COUNTY	1/24/24

REVIEW:  
PREPARED UNDER MY DIRECT SUPERVISION FOR AND ON BEHALF OF CLASSIC CONSULTING ENGINEERS AND SURVEYORS, LLC

MARC. A. WHORTON, COLORADO P.E. #37155 DATE



619 N. Cascade Avenue, Suite 200  
Colorado Springs, Colorado 80903  
(719)785-0790  
(719)785-0799(Fax)

STATE HIGHWAY 105 / JACKSON CREEK PKWY. - PHASE 2 CONSTRUCTION PLANS  
ROADWAY IMPROVEMENT PLANS  
INTERSECTION RAISED MEDIAN PLAN

DESIGNED BY	PRA	SCALE	DATE
			02-23-23
DRAWN BY	PRA	(H) 1" = 50'	SHEET 15 OF 26
CHECKED BY	(V) 1" = 5'	JOB NO.	1302.22



V:\130222\DRAWINGS\CONSTRUCT\DRAWINGS\SET-15-91-04.dwg, 1/25/2024 1:01:35 PM, 1:1







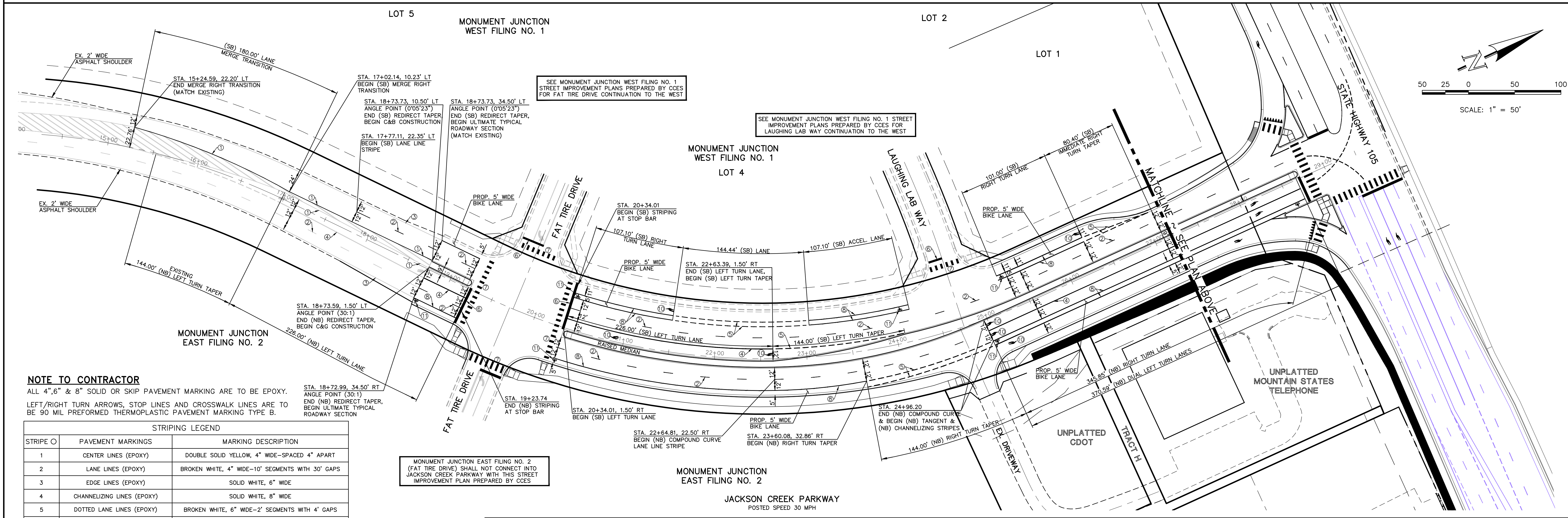
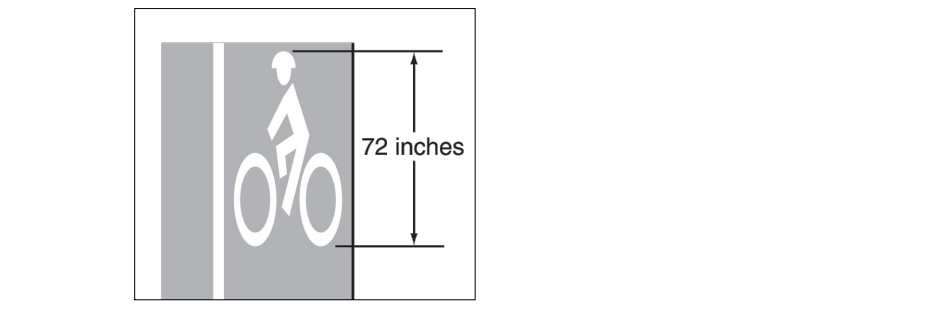
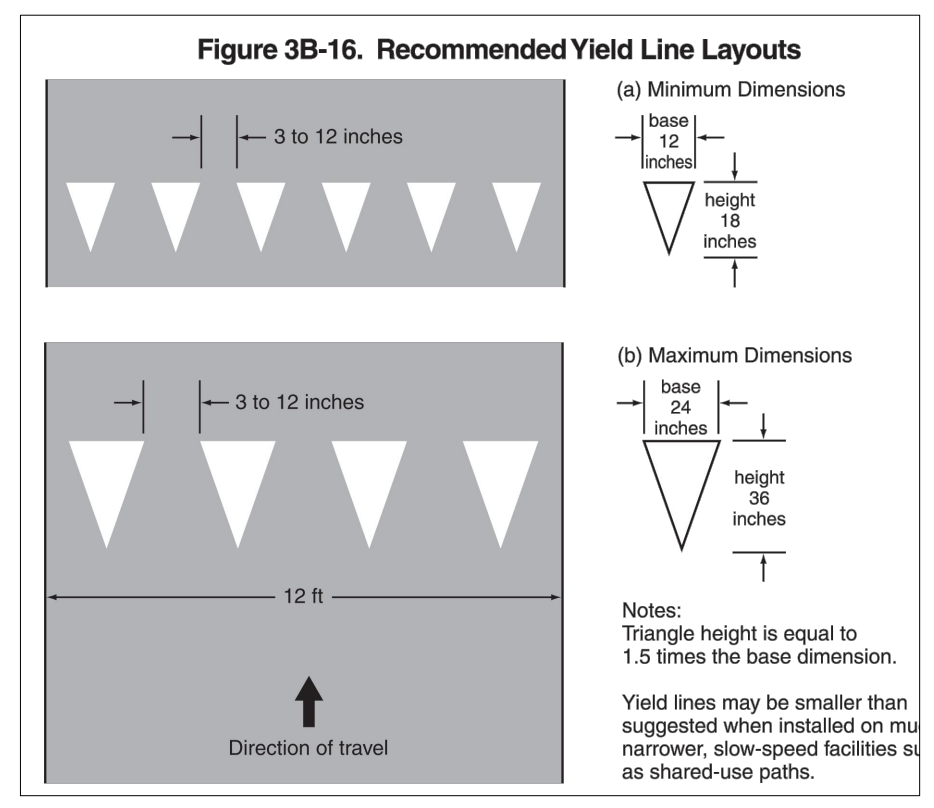
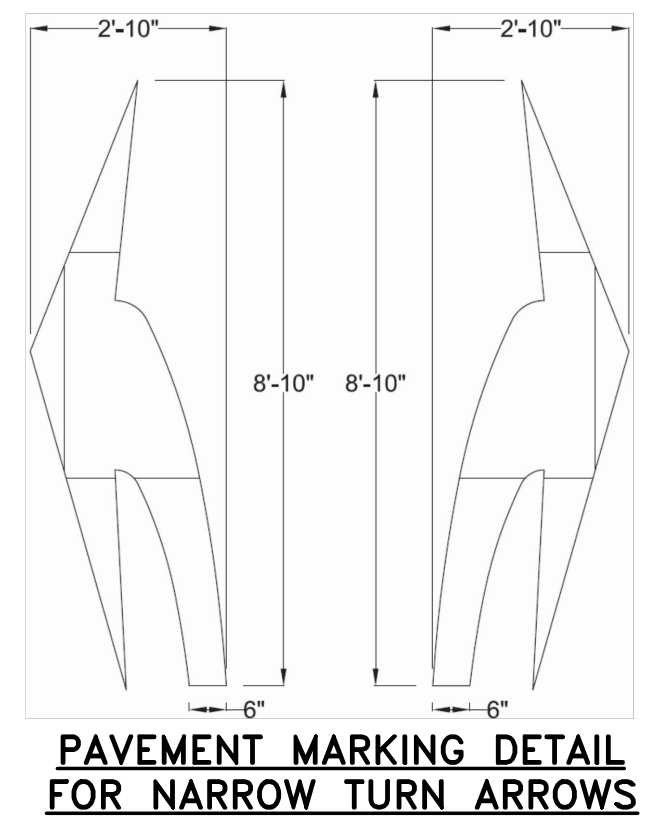
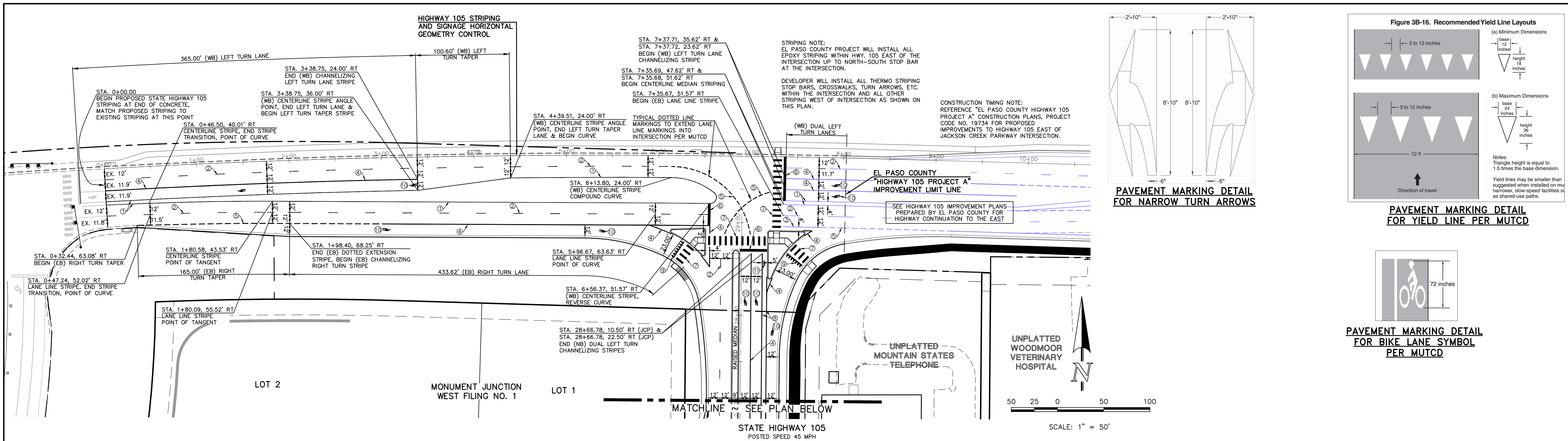

**NOTE TO CONTRACTOR**  
ALL 4", 6" & 8" SOLID OR SKIP PAVEMENT MARKING ARE TO BE EPOXY. LEFT/RIGHT TURN ARROWS, STOP LINES AND CROSSWALK LINES ARE TO BE 90 MIL PREFORMED THERMOPLASTIC PAVEMENT MARKING TYPE B.

STRIPE	PAVEMENT MARKINGS	MARKING DESCRIPTION
1	CENTER LINES (EPOXY)	DOUBLE SOLID YELLOW, 4" WIDE-SPACED 4" APART
2	LANE LINES (EPOXY)	BROKEN WHITE, 4" WIDE-10' SEGMENTS WITH 30' GAPS
3	EDGE LINES (EPOXY)	SOLID WHITE, 6" WIDE
4	CHANNELIZING LINES (EPOXY)	SOLID WHITE, 8" WIDE
5	DOTTED LANE LINES (EPOXY)	BROKEN WHITE, 6" WIDE-2' SEGMENTS WITH 4' GAPS
6	STOP LINES (THERMO PLASTIC)	SOLID WHITE, 24" WIDE
7	CROSSWALK LINES (THERMO PLASTIC)	SOLID WHITE, 24" WIDE, 9' LONG, 48' GAPS
8	BIKE LANE CHANNELIZING LINES (EPOXY)	SOLID WHITE, 6" WIDE
9	YIELD PAVEMENT MARKINGS (EPOXY)	SEE DETAIL AT TOP RIGHT OF PLAN
10	TURN ARROW MARKINGS (EPOXY)	SEE DETAIL AT TOP RIGHT OF PLAN
11	BIKE LANE MARKINGS (EPOXY)	SEE DETAIL AT TOP RIGHT OF PLAN

\*NOTE: ALL STRIPING INSTALLATION SHALL BE PER COLORADO DEPARTMENT OF TRANSPORTATION "M&S STANDARDS" STANDARD PLAN NO. S-627-1

**48 HOURS BEFORE YOU DIG, CALL UTILITY LOCATORS**

**811**  
UTILITY NOTIFICATION CENTER OF COLORADO  
IT'S THE LAW

THE LOCATIONS OF EXISTING UNDERGROUND UTILITIES ARE SHOWN IN AN APPROXIMATE WAY ONLY. THE CONTRACTOR SHALL DETERMINE THE EXACT LOCATION OF ALL EXISTING UTILITIES BEFORE COMMENCING WORK. THE CONTRACTOR SHALL BE FULLY RESPONSIBLE FOR ANY AND ALL DAMAGES WHICH MIGHT BE CAUSED BY HIS FAILURE TO EXACTLY LOCATE AND PRESERVE ANY AND ALL UNDERGROUND UTILITIES.

NO.	REVISION	DATE
1	REVISED PER CDOT/COUNTY/TOWN OF MONUMENT COMMENTS	7/10/23
2	REVISED PER JACOBS AND CDOT COMMENTS	10/24/23
3	ADDED STRIPING CALLOUT LEADERS PER JACOB COMMENT	1/2/24
4	ADDED STRIPING NOTE PER MEETING WITH COUNTY	1/24/24

**REVIEW:**

PREPARED UNDER MY DIRECT SUPERVISION FOR AND ON BEHALF OF CLASSIC CONSULTING ENGINEERS AND SURVEYORS, LLC

MARC. A. WHORTON, COLORADO P.E. #37155

**CLASSIC CONSULTING ENGINEERS & SURVEYORS**

619 N. Cascade Avenue, Suite 200  
Colorado Springs, Colorado 80903

(719) 785-0790  
(719) 785-0799 (fax)

**STATE HIGHWAY 105 / JACKSON CREEK PKWY. - PHASE 2 CONSTRUCTION PLANS**

**ROADWAY IMPROVEMENT PLANS**  
STRIPING PLAN

DESIGNED BY	PRA	SCALE	DATE	02-23-23
DRAWN BY	PRA	(H) 1" = 50'	SHEET	17 OF 26
CHECKED BY	(V) 1" = N/A	JOB NO.	1302.22	

V:\130222\ROADWAYS\CONSTRUCTION\DON\STATE-17-STRIPING-01.dwg, 1/25/2024 11:18:37 PM, 1:1



**NOTE TO CONTRACTOR**  
 SIGNS AND POSTS SHALL BE PER CDOT STANDARDS  
 S-614-8, S-614-2, AND S-614-3, LATEST REVISION.  
 ALL SIGNAGE INSTALLATION IS TO BE IN COMPLIANCE WITH  
 THE MANUAL ON UNIFORM TRAFFIC CONTROL DEVICES.  
**NOTE:**  
 ALL INTERNAL STREET NAME SIGNS SHALL BE  
 4" FONT LETTER SIZE.  
 6" FONT LETTER SIZE ON ALL STREETS POSTED  
 30MPH OR GREATER

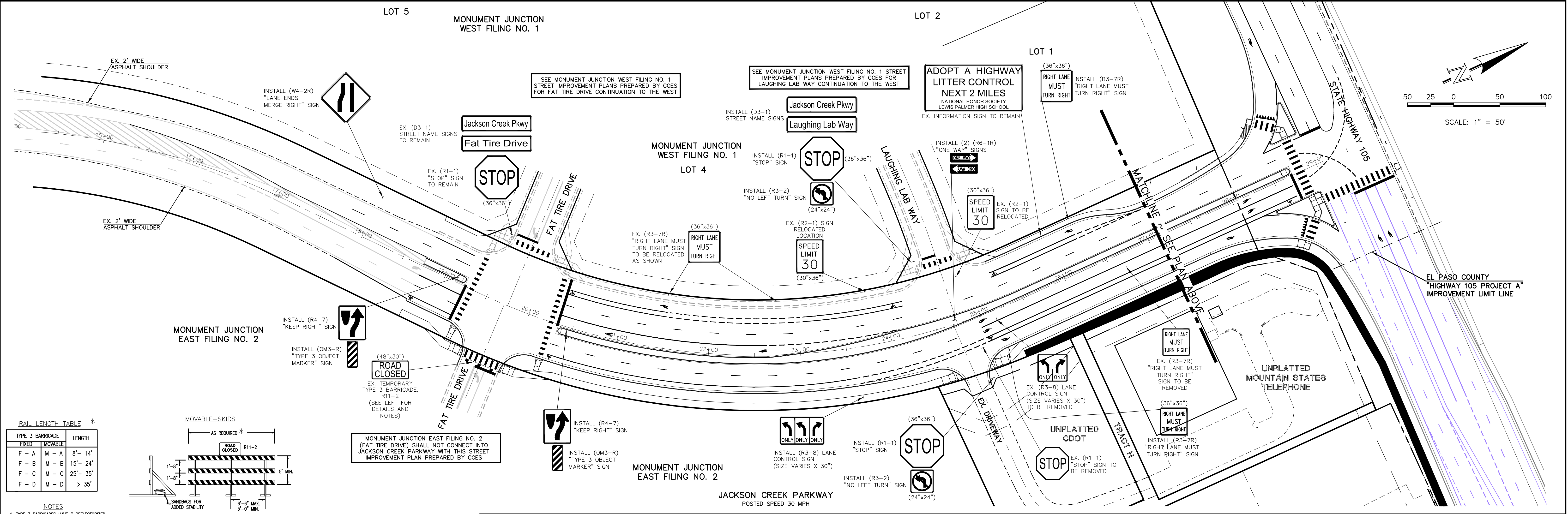
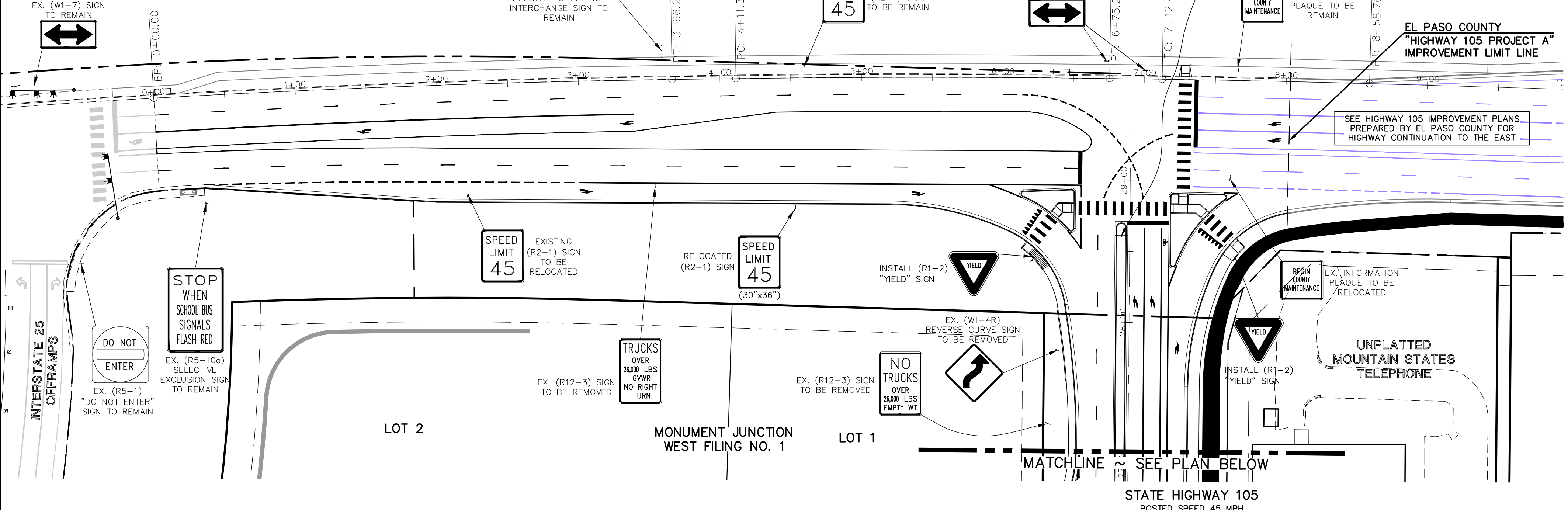
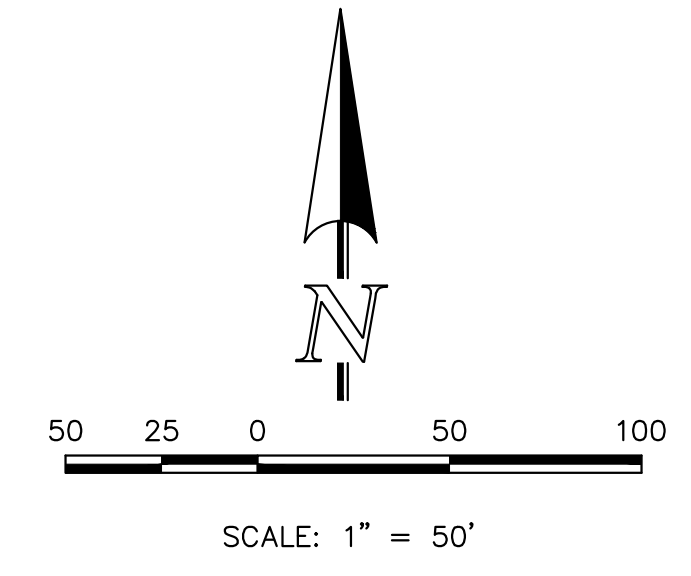
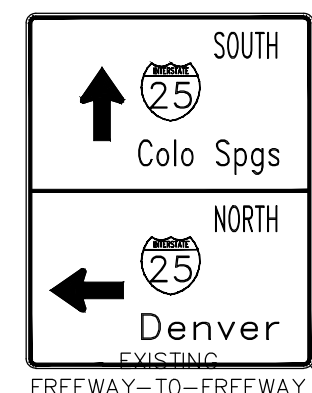

**RAIL LENGTH TABLE \***

TYPE	FIXED	MOVABLE	LENGTH
F - A	M - A	8' - 14'	
F - B	M - B	15' - 24'	
F - C	M - C	25' - 35'	
F - D	M - D	> 35'	

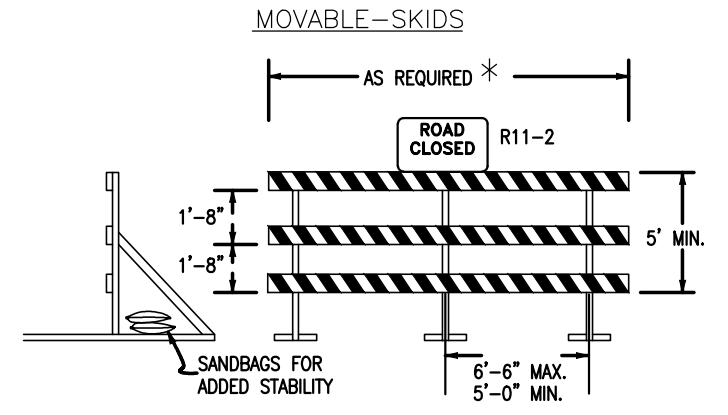

- NOTES**
- TYPE 3 BARRICADES HAVE 3 REFLECTORIZED RAIL FACES IF FACING TRAFFIC IN ONE DIRECTION AND 6 IF FACING TRAFFIC IN TWO DIRECTIONS.
  - THE PORTION OF THE POST ABOVE THE GROUND LINE SHALL BE PAINTED IN ACCORDANCE WITH THE APPROPRIATE GENERAL NOTE.
  - DETACHABLE EXTENSION WING RAILS FOR BYPASSING OF CONSTRUCTION EQUIPMENT ARE PERMITTED, WHEN NECESSARY, ON FIXED OR MOVABLE TYPE 3 BARRICADES. THE LENGTH SHALL BE ADEQUATE TO CLOSE THE SHOULDER AS REQUIRED.

**TYPICAL TYPE 3 BARRICADES**

48 HOURS BEFORE YOU DIG,  
 CALL UTILITY LOCATORS  
**811**  
 UTILITY NOTIFICATION CENTER OF COLORADO  
 IT'S THE LAW

THE LOCATIONS OF EXISTING UNDERGROUND UTILITIES ARE SHOWN IN AN APPROXIMATE WAY ONLY. THE CONTRACTOR SHALL DETERMINE THE EXACT LOCATION OF ALL EXISTING UTILITIES BEFORE COMMENCING WORK. THE CONTRACTOR SHALL BE FULLY RESPONSIBLE FOR ANY AND ALL DAMAGES WHICH MIGHT BE CAUSED BY HIS FAILURE TO EXACTLY LOCATE AND PRESERVE ANY AND ALL UNDERGROUND UTILITIES.

NO.	REVISION	DATE
1	REVISED PER CDOT/COUNTY/TOWN OF MONUMENT COMMENTS	7/10/23
2	REVISED PER JACOBS ANDN CDOT COMMENTS	10/25/23

REVIEW:

PREPARED UNDER MY DIRECT SUPERVISION FOR AND ON BEHALF OF CLASSIC CONSULTING ENGINEERS AND SURVEYORS, LLC

MARC. A. WHORTON, COLORADO P.E. #37155 DATE

STATE HIGHWAY 105 / JACKSON CREEK PKWY. - PHASE 2 CONSTRUCTION PLANS			
ROADWAY IMPROVEMENT PLANS SIGNAGE PLAN			
DESIGNED BY	PRA	SCALE	DATE
DRAWN BY	PRA	(H) 1" = 50'	SHEET 18 OF 26
CHECKED BY	(V) 1" = N/A	JOB NO.	1302.22

V:\130222\DRAWINGS\CDOT\CONSTRUCTION\18-SIGNAGE-01.dwg, 1/25/2024 1:27:36 PM, 1:1



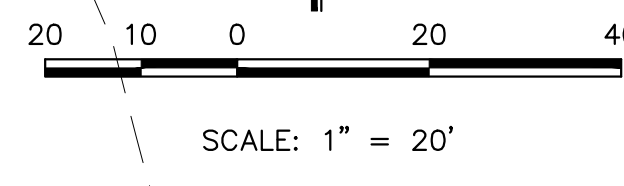

NOTE:  
REFERENCE IGA BETWEEN CDOT AND TOWN OF  
MONUMENT FOR PROPOSED POND OWNERSHIP  
AND MAINTENANCE RESPONSIBILITIES.

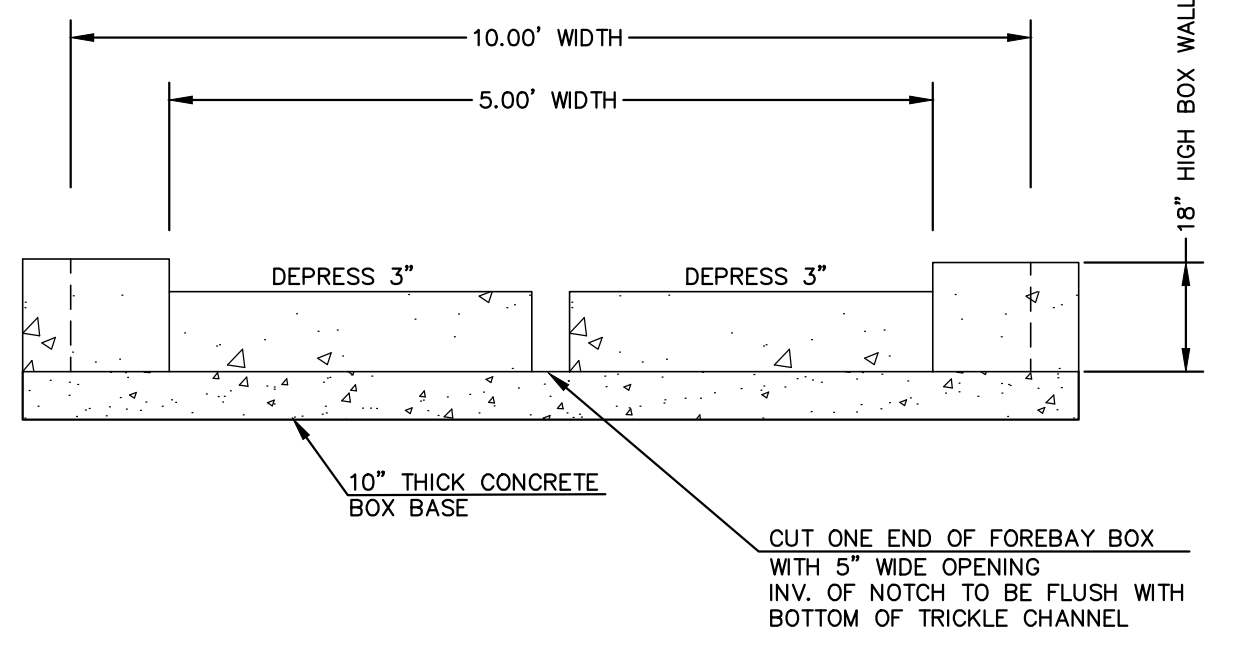

**CONCRETE FOREBAY NOTCH**  
N.T.S.

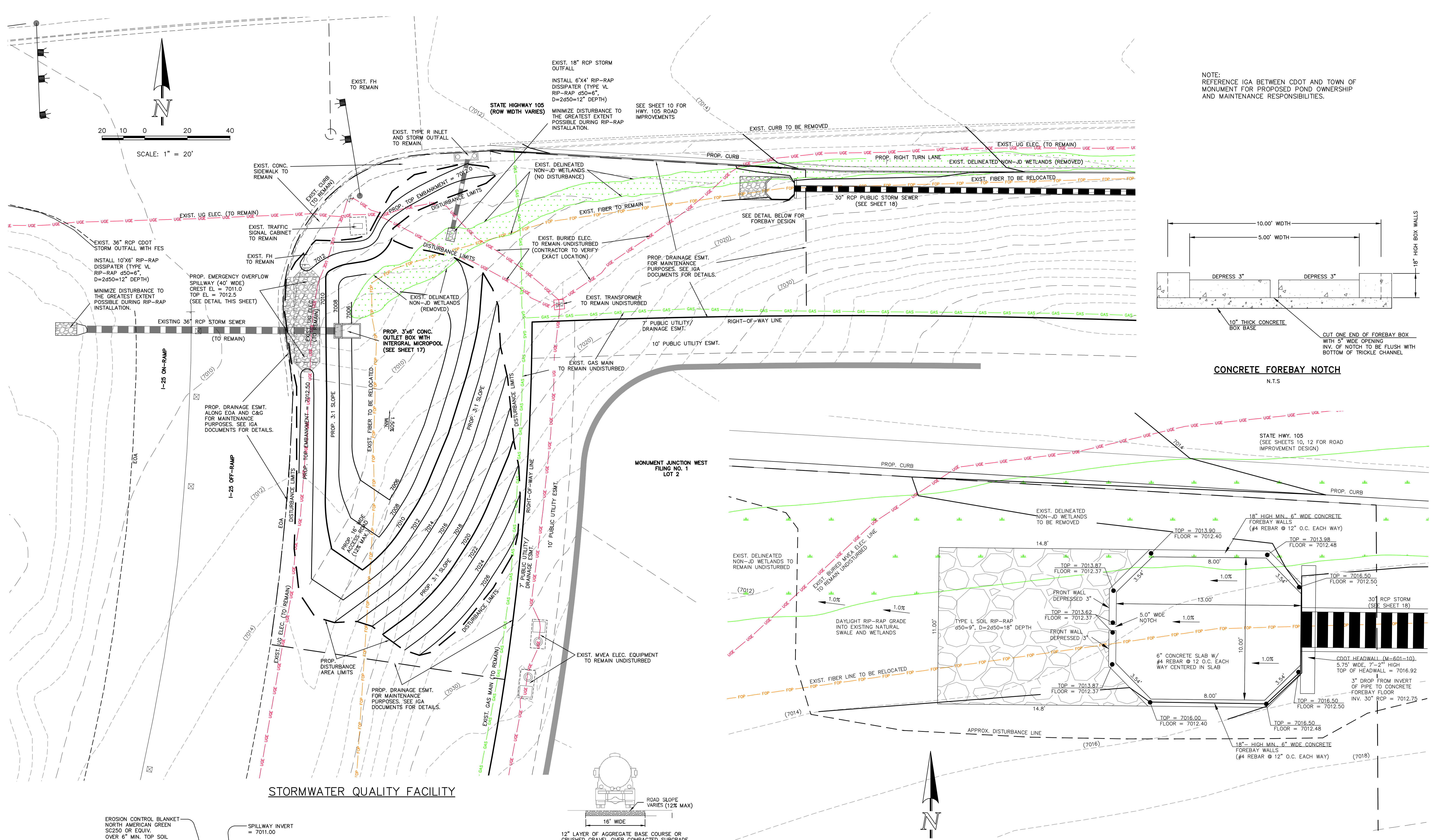

**STORMWATER QUALITY FACILITY**

**ACCESS ROAD**

**CONCRETE FOREBAY**

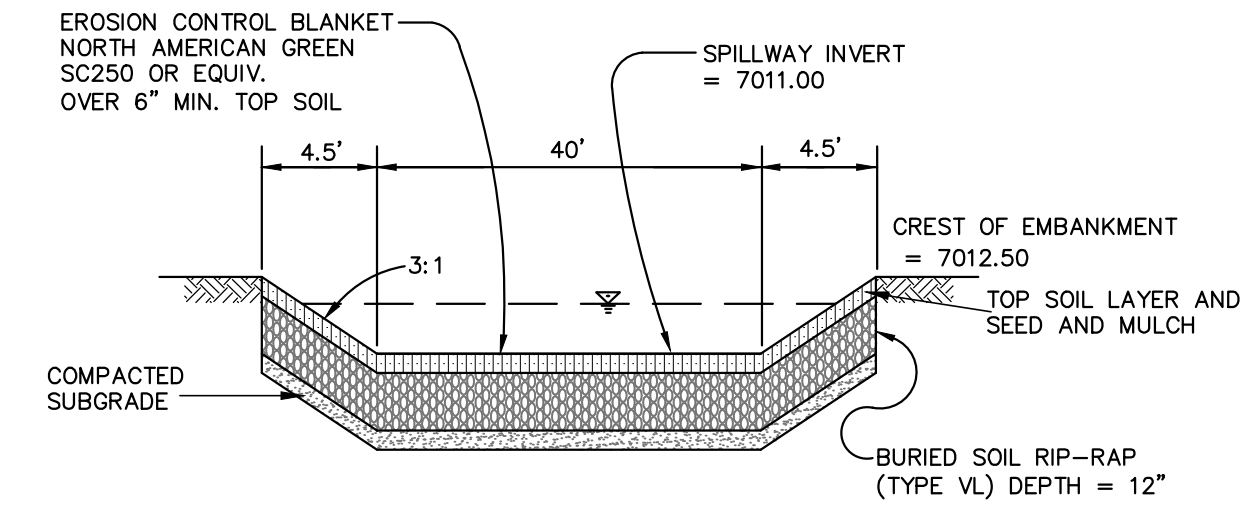

**EMERGENCY SPILLWAY  
CROSS SECTION**  
SCALE: N.T.S.

12" LAYER OF AGGREGATE BASE COURSE OR  
CRUSHED GRAVEL OVER COMPACTED SUBGRADE

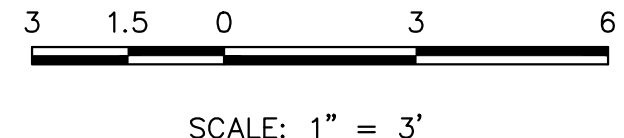

<p>48 HOURS BEFORE YOU DIG, CALL UTILITY LOCATORS</p> <p><b>811</b></p> <p>UTILITY NOTIFICATION CENTER OF COLORADO IT'S THE LAW</p> <p>THE LOCATIONS OF EXISTING UNDERGROUND UTILITIES ARE SHOWN IN AN APPROXIMATE WAY ONLY. THE CONTRACTOR SHALL DETERMINE THE EXACT LOCATION OF ALL EXISTING UTILITIES BEFORE COMMENCING WORK. THE CONTRACTOR SHALL BE FULLY RESPONSIBLE FOR ANY AND ALL DAMAGES WHICH MIGHT BE CAUSED BY HIS FAILURE TO EXACTLY LOCATE AND PRESERVE ANY AND ALL UNDERGROUND UTILITIES.</p>	<p>NO. REVISION</p> <p>1 REVISED PER CDOT/COUNTY/TOWN OF MONUMENT COMMENTS 7/10/23</p> <p>2 REVISED PER JACOBS COMMENTS 10/25/23</p>	<p>DATE</p> <p>7/10/23</p> <p>10/25/23</p>	<p>REVIEW:</p> <p>PREPARED UNDER MY DIRECT SUPERVISION FOR AND ON BEHALF OF CLASSIC CONSULTING ENGINEERS AND SURVEYORS, LLC</p>	<p>DESIGNED BY MAW SCALE DATE 02-23-23</p> <p>DRAWN BY MAW (H) 1" = 20' SHEET 19 OF 26</p> <p>CHECKED BY (V) 1" = N/A JOB NO. 1302.22</p>
	<p>MARC A. WHORTON, COLORADO P.E. #37155 DATE</p>			



STATE HIGHWAY 105 / JACKSON CREEK  
PKWY. - PHASE 2 CONSTRUCTION PLANS  
STORMWATER QUALITY FACILITY  
POND PLAN AND FOREBAY DETAIL

619 N. Cascade Avenue, Suite 200 (719) 785-0790  
Colorado Springs, Colorado 80903 (719) 785-0799 (Fax)

V:\130222\DRAWINGS\CDSTRUCT\CDON\SH11-19-POND-01.dwg, 10/27/2023 4:56:22 PM, 11



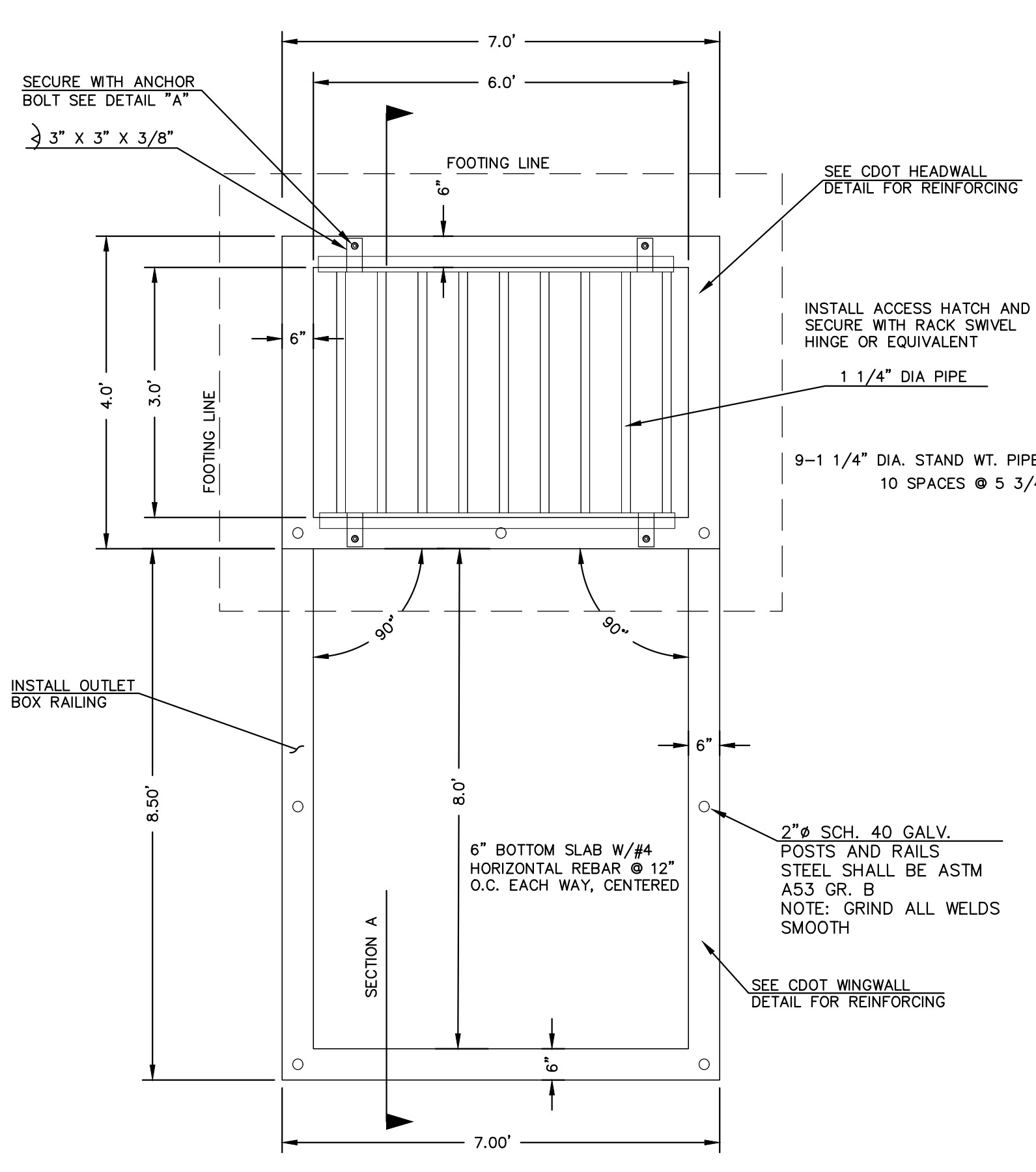

**CONCRETE MICROPOOL**  
SCALE 1" = 2'

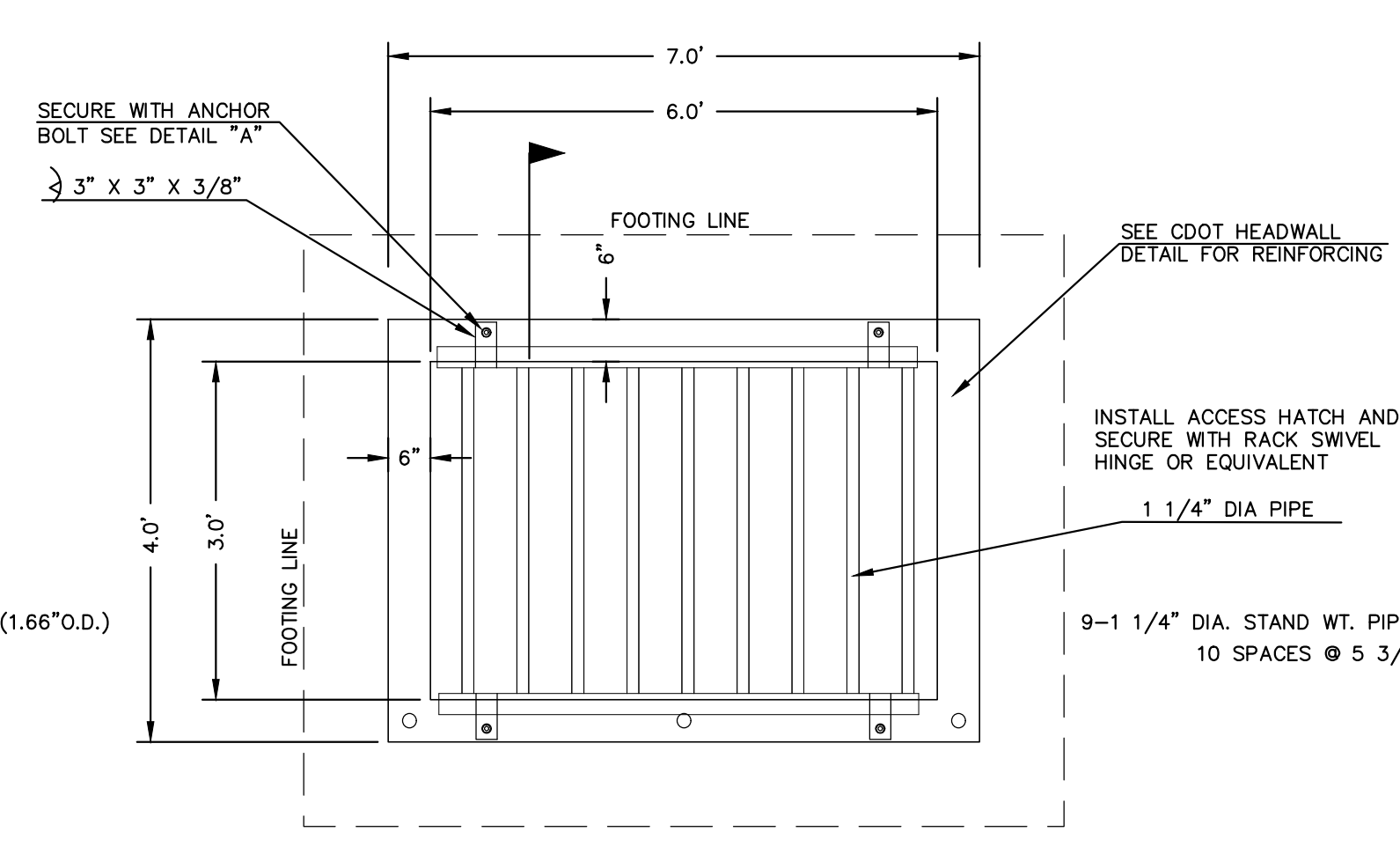

**3'X6' OUTLET BOX OVERFLOW TRASH RACK**  
SCALE 1" = 2'

- NOTES:
1. WELD PLATES EMBEDS MAY BE SUBSTITUTED. DESIGN CRITERIA SHALL BE IN ACCORDANCE WITH AASHTO STANDARDS.
  2. HANDRAIL DESIGN SHALL BE COMPATIBLE WITH THE DESIGN OF THE WINGWALLS AND HEADWALLS. RAILING POSTS SHALL BE SET TO NORMAL TO GRADE. RAILS SHALL RUN PARALLEL TO THE SLOPES OF TOPS OF THE WALLS.
  3. ALL RAILS SHALL HAVE EXPANSION JOINTS SPACED AT 40'-0" MAX. JOINT ENDS SHALL BE FREE OF ANY SHARP EDGES OR CORNERS.

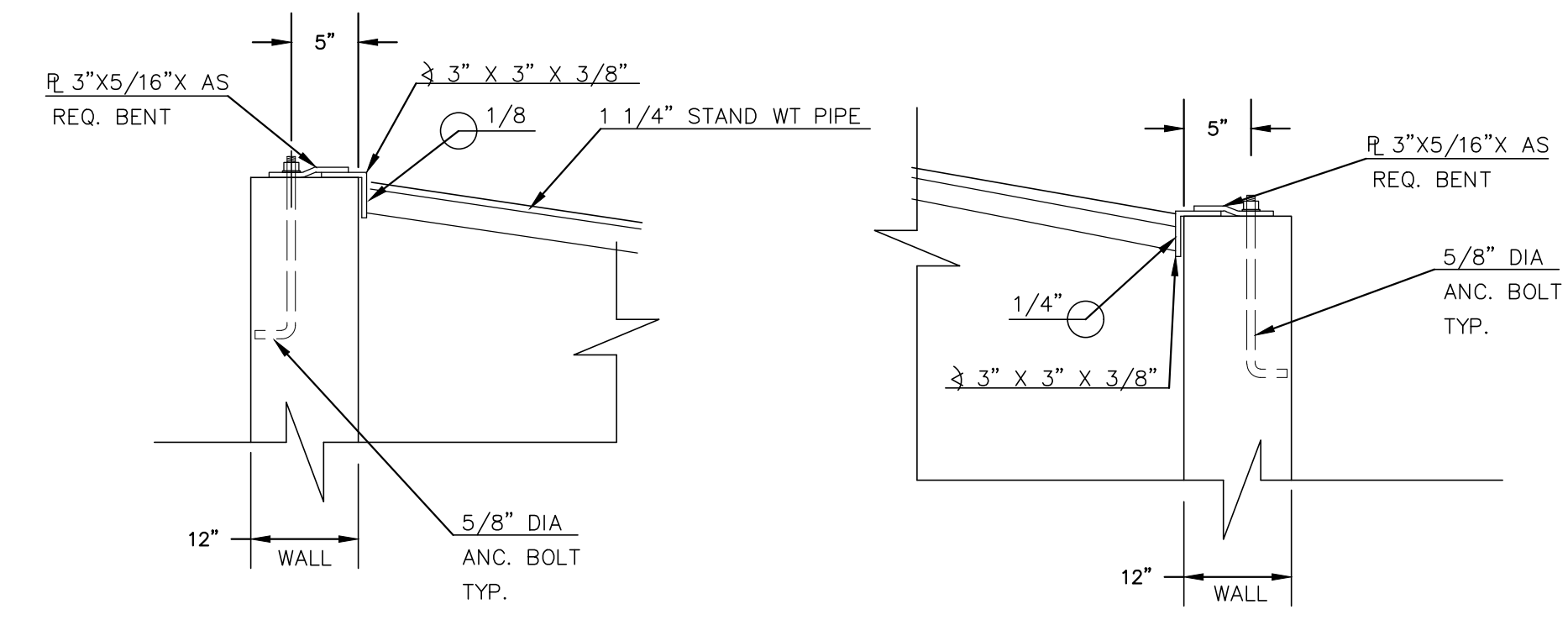

**DETAIL "A"**

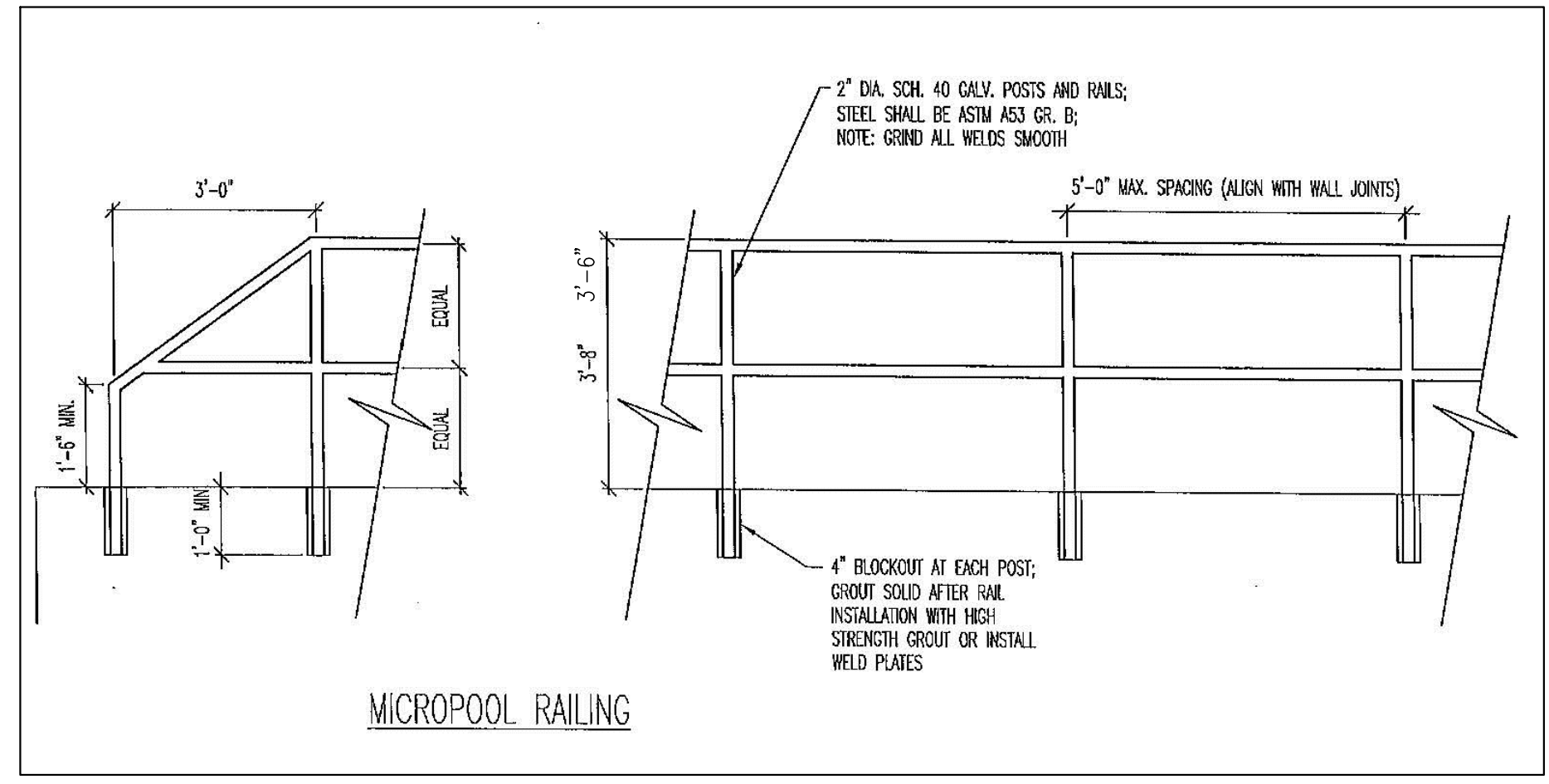

**MICROPOOL RAILING**

**OUTLET BOX RAILING**  
N.T.S.

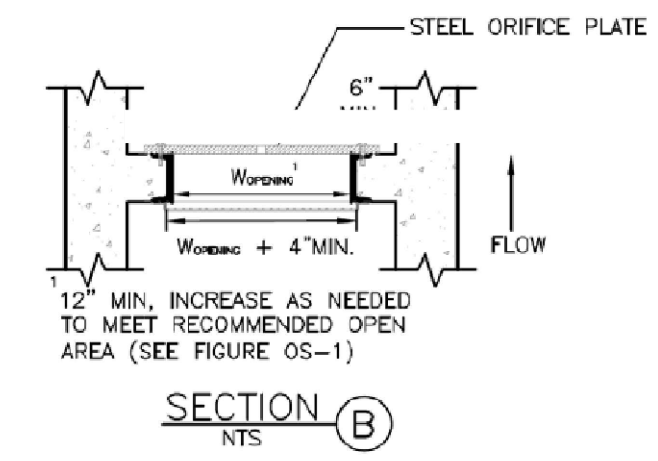

**SECTION (B)**  
N.T.S.

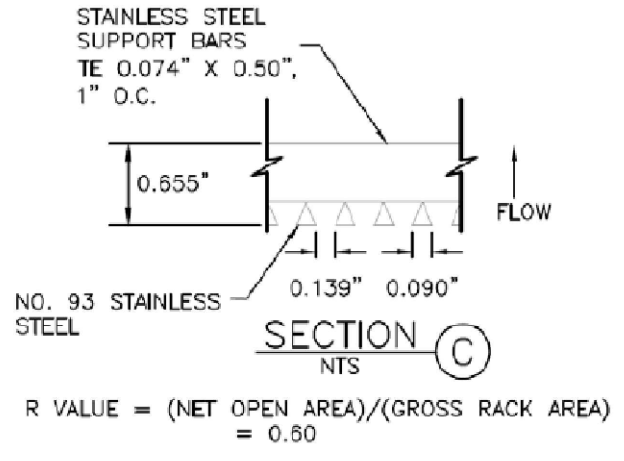

**SECTION (C)**  
N.T.S.

R VALUE = (NET OPEN AREA)/(GROSS RACK AREA) = 0.90

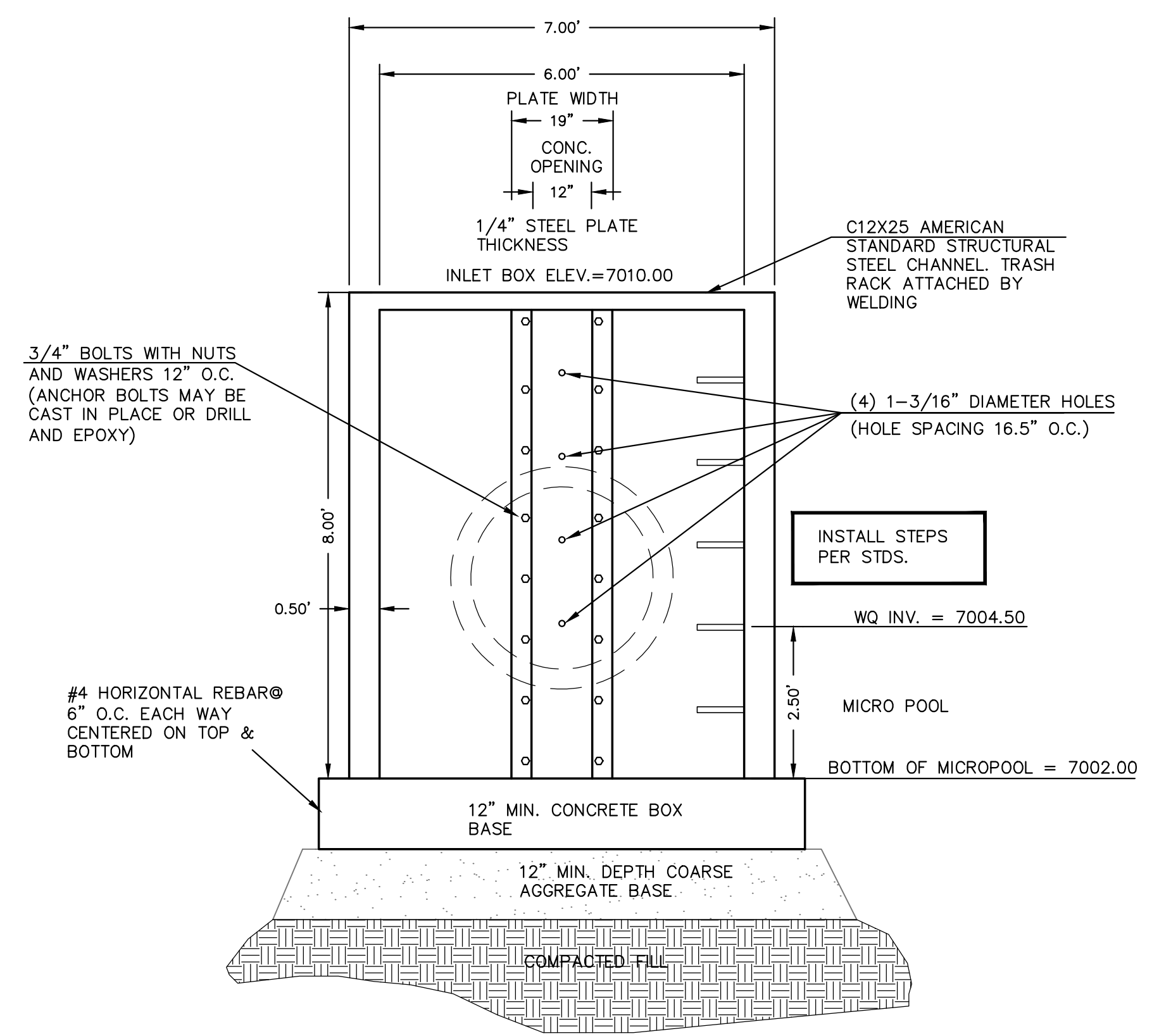

**3'X6' OUTLET BOX ORIFICE PLATE**  
SCALE 1" = 2'

- (ALL MATERIALS PER CDOT SPECIFICATIONS)
- ORIFICE PLATE NOTES:
1. INSTALL HOLES AS SHOWN ON DETAIL TO LEFT.
  2. PROVIDE GASKET MATERIAL BETWEEN THE ORIFICE PLATE AND CONCRETE
  3. ALL STAINLESS STEEL USED TO BE GALVANIZED.
- EURV AND WQCV TRASH RACKS:
4. WELL-SCREEN TRASH RACKS SHALL BE STAINLESS STEEL AND SHALL BE ATTACHED BY INTERMITTENT WELDS ALONG THE EDGE OF THE MOUNTING FRAME.
  5. BAR GRATE TRASH RACKS SHALL BE ALUMINUM AND SHALL BE BOLTED USING STAINLESS STEEL HARDWARE.
  6. STRUCTURAL DESIGN OF TRASH RACKS SHALL BE BASED ON FULL HYDROSTATIC HEAD WITH ZERO HEAD DOWNSTREAM OF RACK
- OVERFLOW TRASH RACKS:
1. ALL TRASH RACKS SHALL BE MOUNTED USING STAINLESS STEEL HARDWARE AND PROVIDED WITH HINGED AND LOCKABLE OR BOLTABLE ACCESS PANELS.
  2. TRASH RACKS SHALL BE STAINLESS STEEL, ALUMINUM, OR STEEL. TRASH RACKS SHALL BE HOT DIP GALVANIZED AND MAY BE HOT POWDER COATED AFTER GALVANIZING.
  3. TRASH RACKS SHALL BE DESIGNED SUCH THAT THE DIAGONAL DIMENSION OF EACH OPENING IS SMALLER THAN THE DIAMETER OF THE OUTLET PIPE.
  4. STRUCTURAL DESIGN OF THE TRASH RACKS SHALL BE BASED ON FULL HYDROSTATIC HEAD WITH ZERO HEAD DOWNSTREAM OF THE RACK.

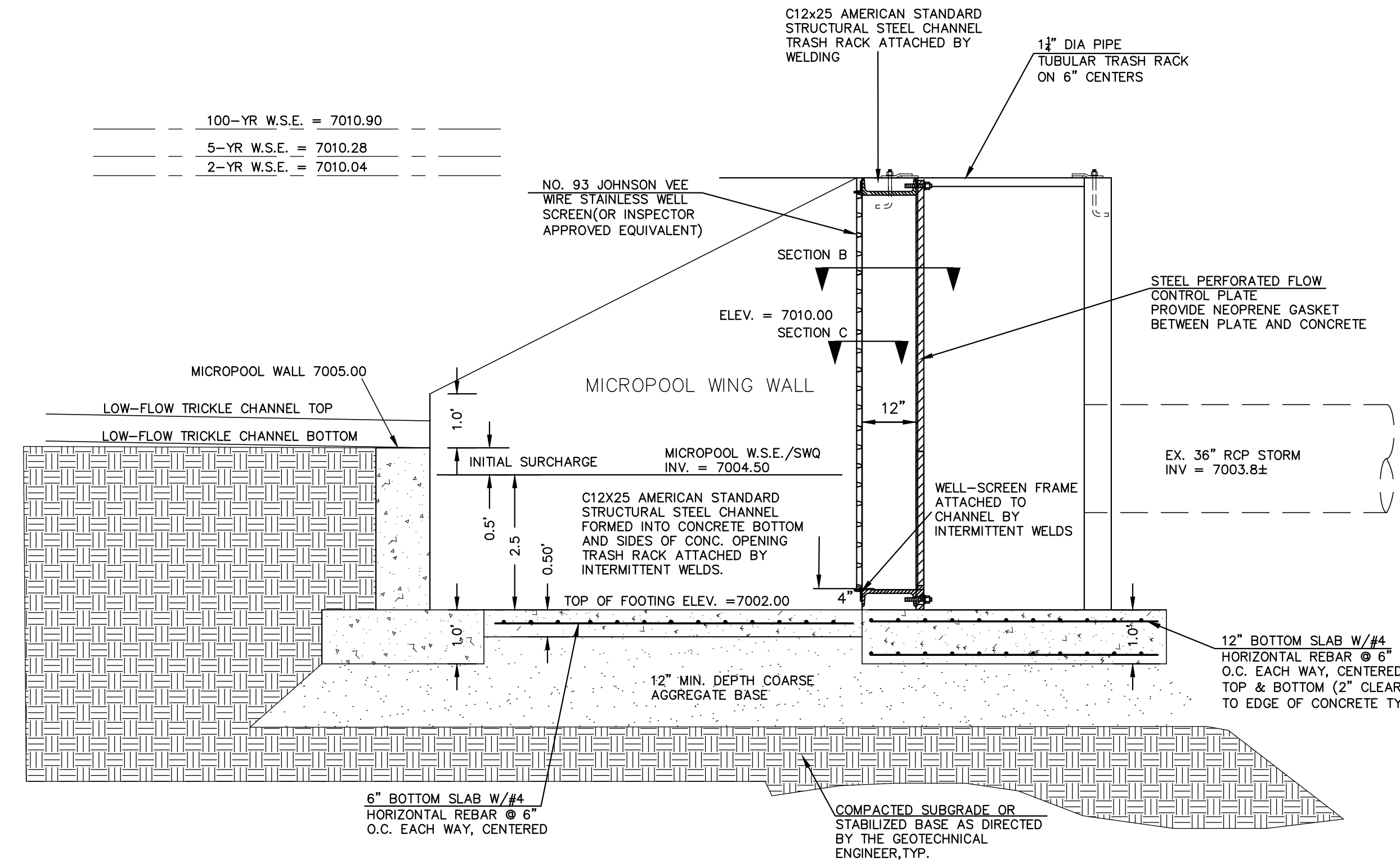

**3'X6' OUTLET BOX MICRO POOL SECTION A**  
SCALE 1" = 2'

48 HOURS BEFORE YOU DIG,  
CALL UTILITY LOCATORS  
**811**  
UTILITY NOTIFICATION CENTER OF COLORADO  
IT'S THE LAW

THE LOCATIONS OF EXISTING UNDERGROUND UTILITIES ARE SHOWN IN AN APPROXIMATE WAY ONLY. THE CONTRACTOR SHALL DETERMINE THE EXACT LOCATION OF ALL EXISTING UTILITIES BEFORE COMMENCING WORK. THE CONTRACTOR SHALL BE FULLY RESPONSIBLE FOR ANY AND ALL DAMAGES WHICH MIGHT BE CAUSED BY HIS FAILURE TO EXACTLY LOCATE AND PRESERVE ANY AND ALL UNDERGROUND UTILITIES.

NO.	REVISION	DATE	REVIEW:
1	REVISED PER CDOT/COUNTY/TOWN OF MONUMENT COMMENTS	7/10/23	PREPARED UNDER MY DIRECT SUPERVISION FOR AND ON BEHALF OF CLASSIC CONSULTING ENGINEERS AND SURVEYORS, LLC
2	REVISED PER JACOBS COMMENTS	10/25/23	

MARC A. WHORTON, COLORADO P.E. #37155 DATE

619 N. Cascade Avenue, Suite 200  
Colorado Springs, Colorado 80903  
(719) 785-0790  
(719) 785-0799 (Fax)

STATE HIGHWAY 105 / JACKSON CREEK PKWY. - PHASE 2 CONSTRUCTION PLANS			
STORMWATER QUALITY FACILITY			
OUTLET BOX DETAILS			
DESIGNED BY	MAW	SCALE	DATE 02-23-23
DRAWN BY	PRA	(H) 1" = N/A	SHEET 20 OF 26
CHECKED BY	(V) 1" = N/A	JOB NO.	1302.22

CLASSIC CONSULTING ENGINEERS & SURVEYORS



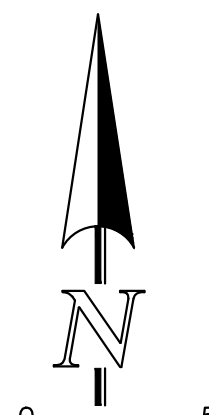

50 25 0 50 100  
SCALE: 1" = 50'

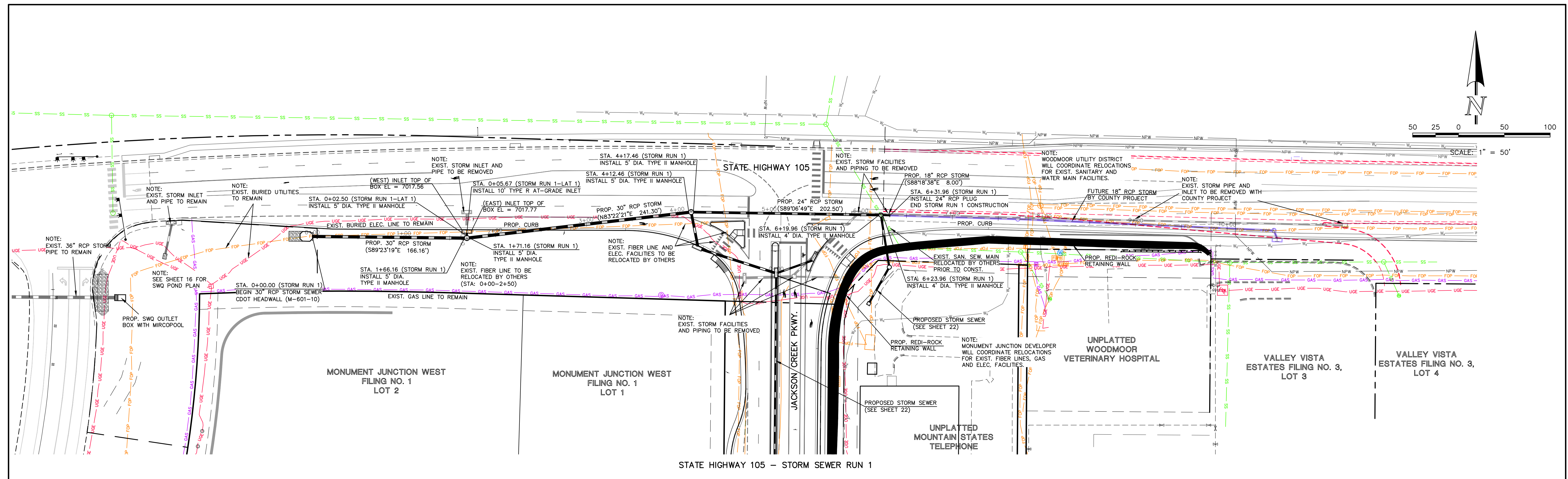

STATE HIGHWAY 105 - STORM SEWER RUN 1

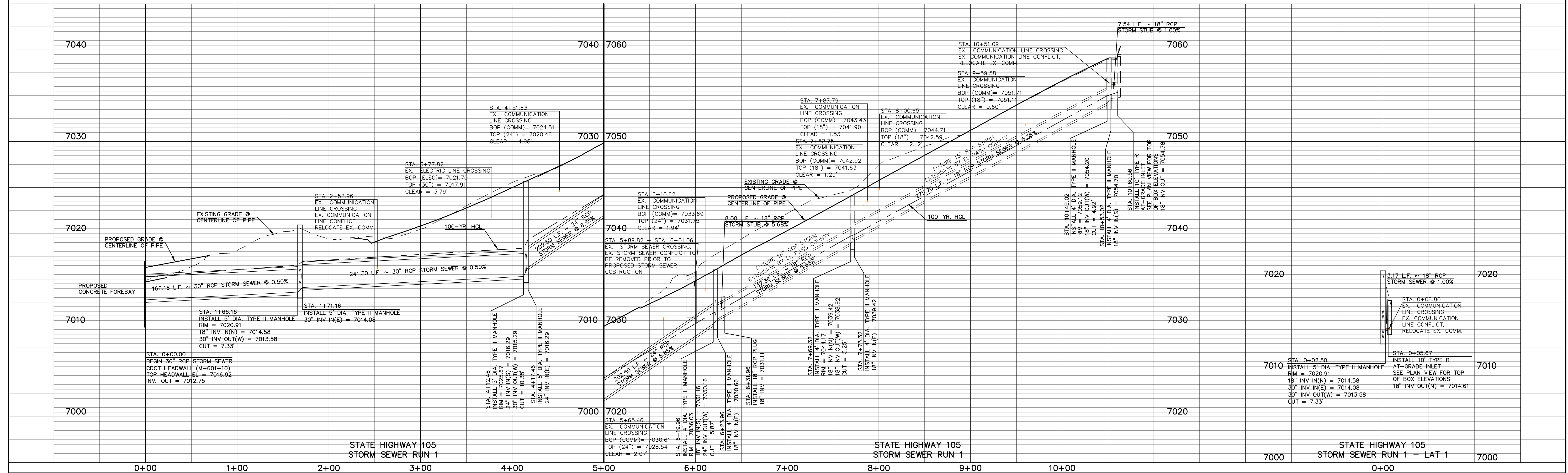

STATE HIGHWAY 105 STORM SEWER RUN 1

STATE HIGHWAY 105 STORM SEWER RUN 1

STATE HIGHWAY 105 STORM SEWER RUN 1 - LAT 1

48 HOURS BEFORE YOU DIG, CALL UTILITY LOCATORS <b>811</b> UTILITY NOTIFICATION CENTER OF COLORADO ITS THE LAW		NO. REVISION		DATE
THE LOCATIONS OF EXISTING UNDERGROUND UTILITIES ARE SHOWN IN AN APPROXIMATE WAY ONLY. THE CONTRACTOR SHALL DETERMINE THE EXACT LOCATION OF ALL EXISTING UTILITIES BEFORE COMMENCING WORK. THE CONTRACTOR SHALL BE FULLY RESPONSIBLE FOR ANY AND ALL DAMAGES WHICH MIGHT BE CAUSED BY HIS FAILURE TO EXACTLY LOCATE AND PRESERVE ANY AND ALL UNDERGROUND UTILITIES.		1	REVISED PER CDOT/COUNTY/TOWN OF MONUMENT COMMENTS	7/10/23
		2	REVISED PER COUNTY & JACOBS COMMENTS	10/26/23
		3	REVISED STORM PER MEETING WITH COUNTY	1/24/24

REVIEW:

PREPARED UNDER MY DIRECT SUPERVISION FOR AND ON BEHALF OF CLASSIC CONSULTING ENGINEERS AND SURVEYORS, LLC

MARC. A. WHORTON, COLORADO P.E. #37155      DATE

**CLASSIC**  
CONSULTING  
ENGINEERS & SURVEYORS

STATE HIGHWAY 105 / JACKSON CREEK PKWY. - PHASE 2 CONSTRUCTION PLANS

STORM SEWER PLAN & PROFILE

DESIGNED BY	PRA	SCALE	DATE	02-23-23
DRAWN BY	PRA	(H) 1" = 50'	SHEET	21 OF 26
CHECKED BY	(V) 1" = 5'	JOB NO.	1302.22	

619 N. Cascade Avenue, Suite 200 Colorado Springs, Colorado 80903 (719)785-0790 (719)785-0799(fax)

V:\130222\PRAMING\CD\INSTRUC\CON\SHWET-21-STORM-01.dwg, 1/25/2024 1:38:44 PM, 11



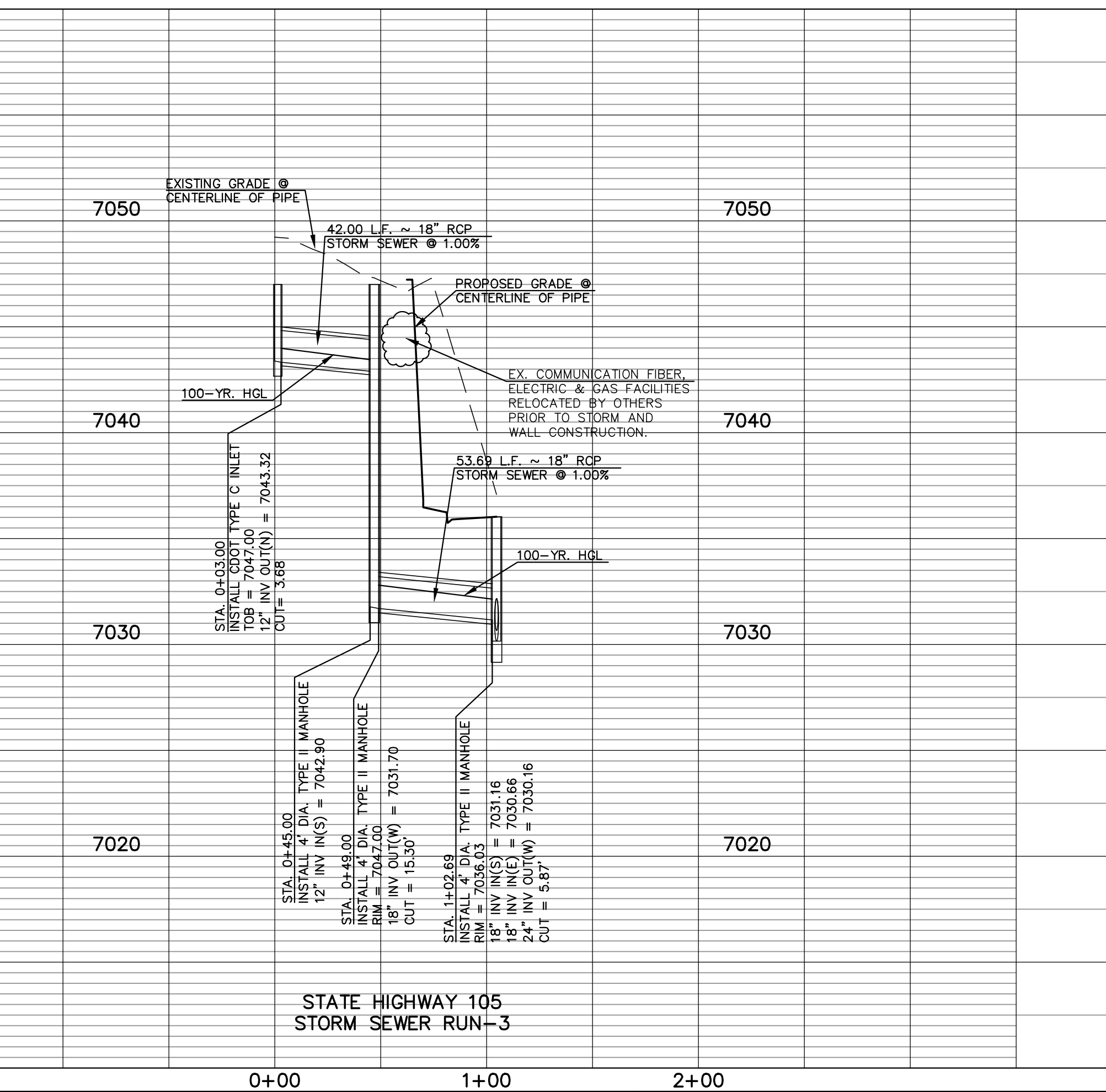
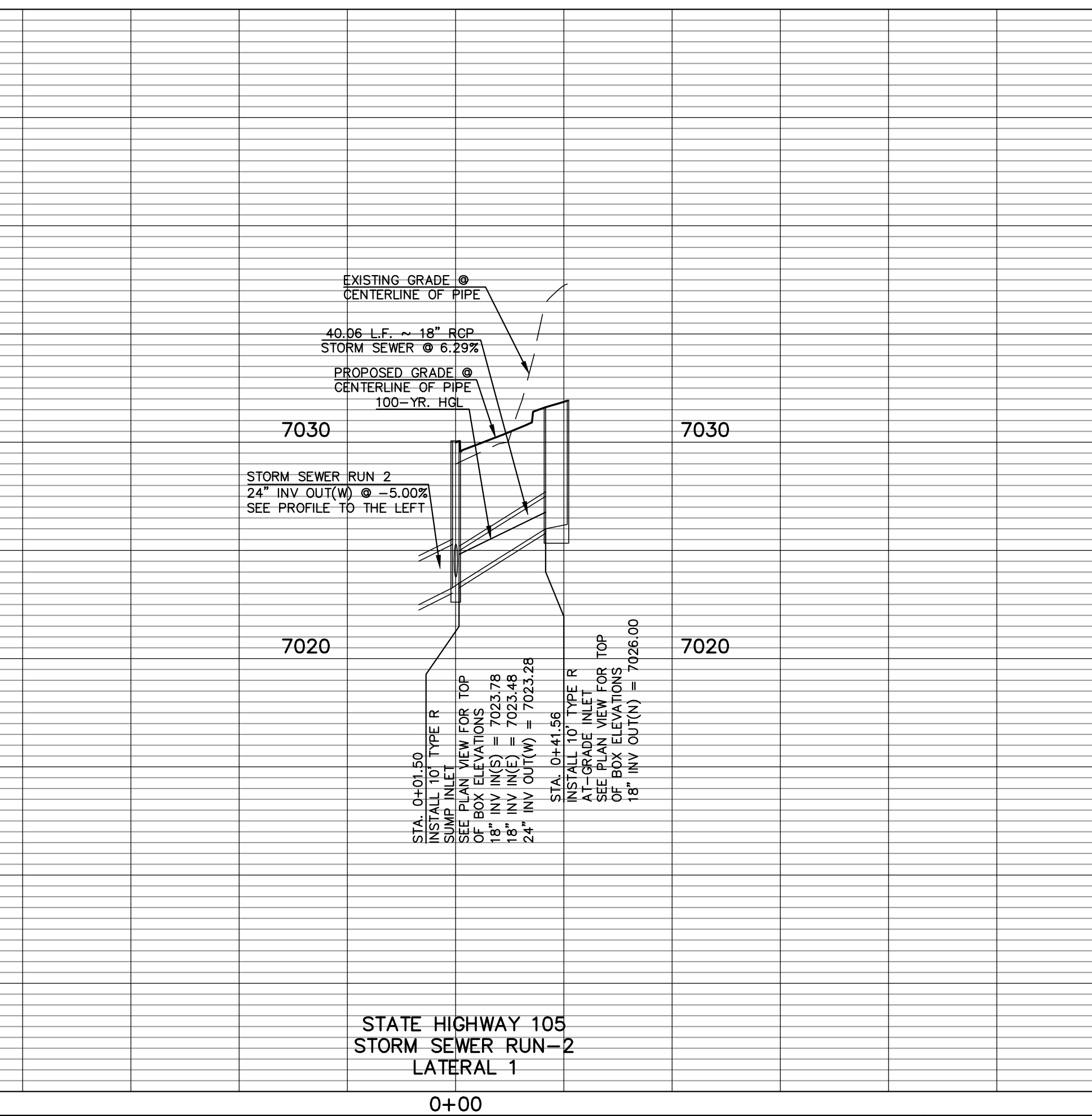
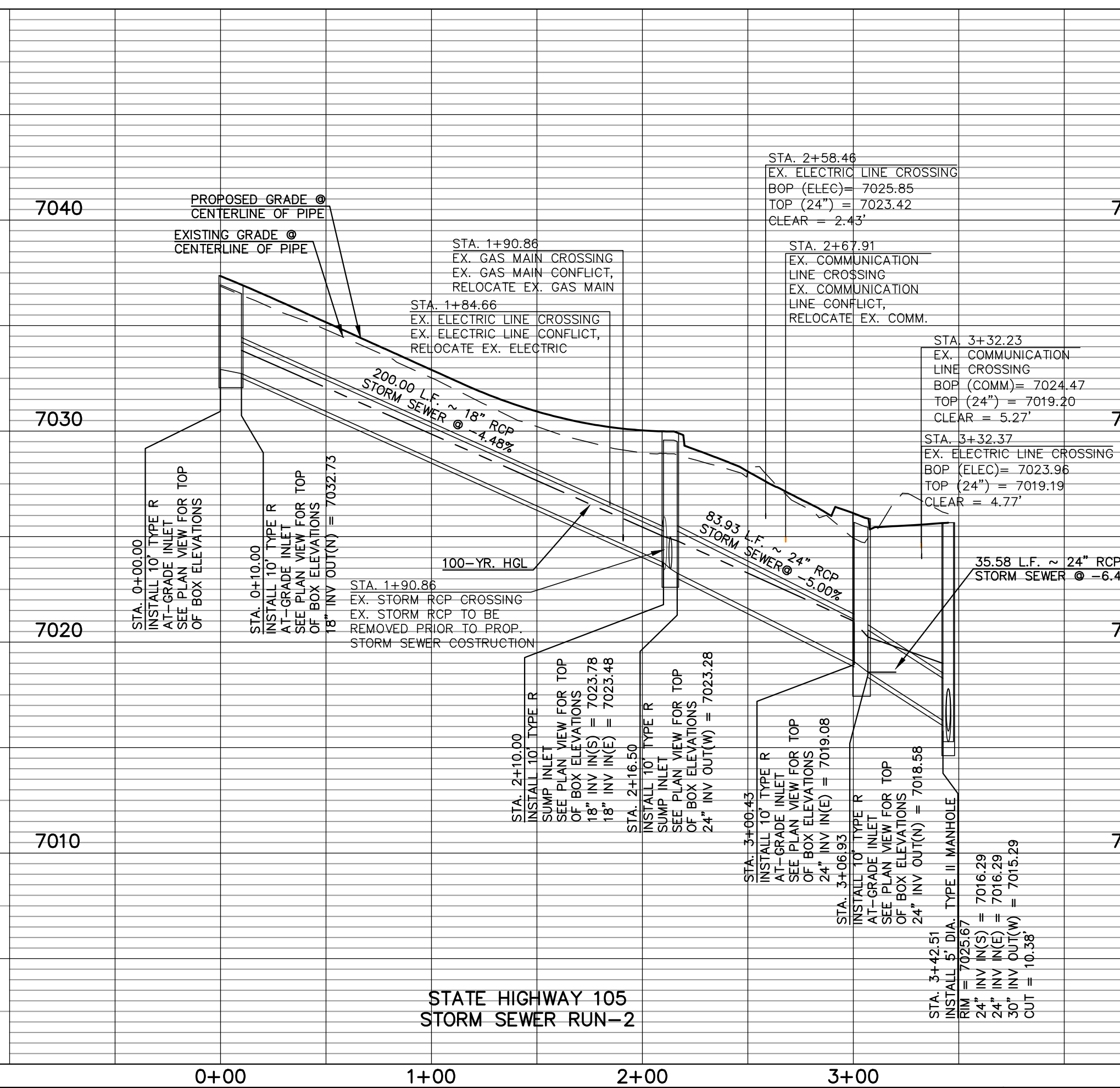
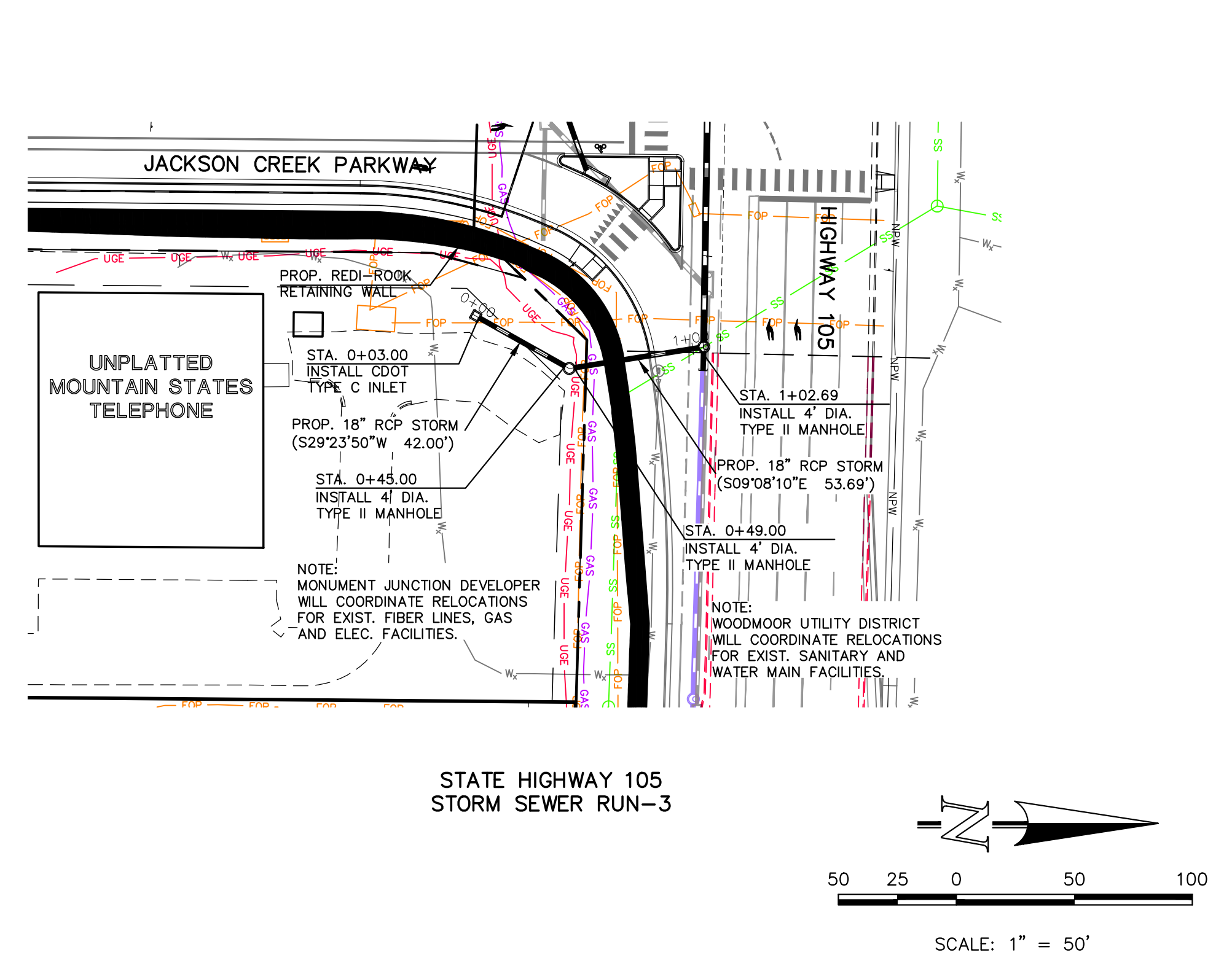
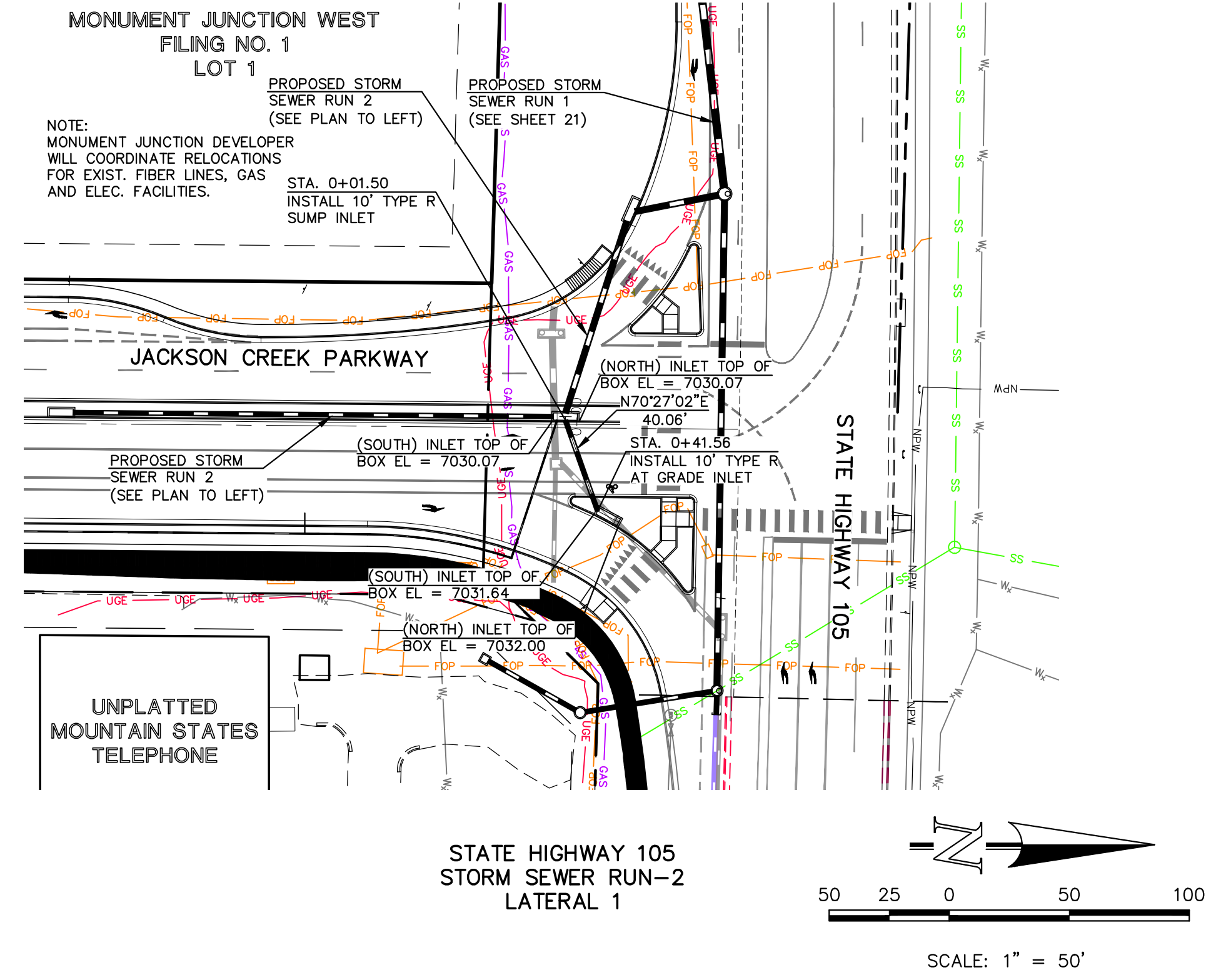
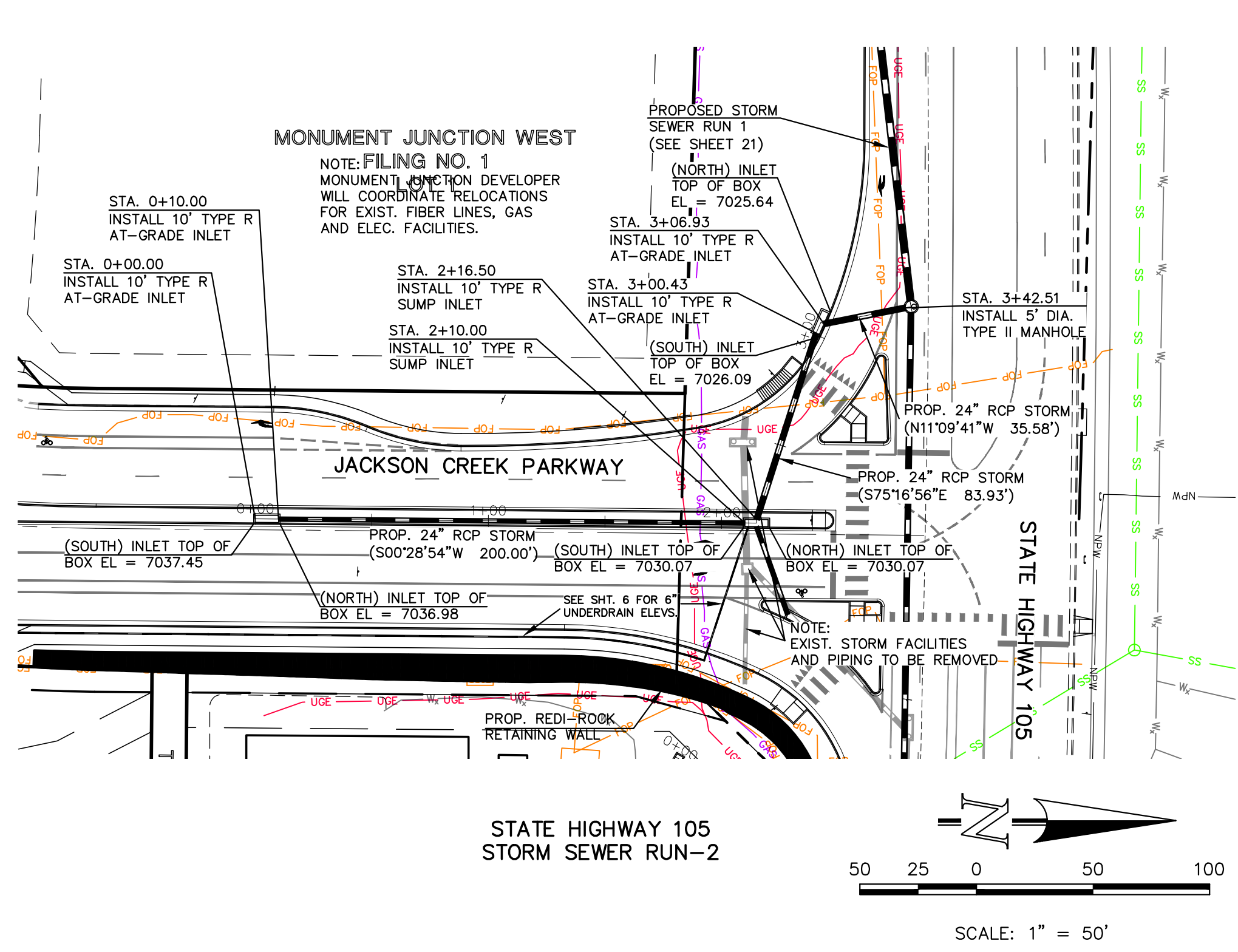

<b>48 HOURS BEFORE YOU DIG, CALL UTILITY LOCATORS</b> <b>811</b> UTILITY NOTIFICATION CENTER OF COLORADO IT'S THE LAW		NO. REVISION 1 REVISED PER CDOT/COUNTY/TOWN OF MONUMENT COMMENTS 7/10/23 2 REVISED PER JACOBS AND EPC COMMENTS 10/26/23 3 REVISED STORM PER MEETING WITH COUNTY 1/25/24	DATE 7/10/23 10/26/23 1/25/24
--	--	--	--

REVIEW:  
 PREPARED UNDER MY DIRECT SUPERVISION FOR AND ON BEHALF OF CLASSIC CONSULTING ENGINEERS AND SURVEYORS, LLC  
 MARC. A. WHORTON, COLORADO P.E. #37155 DATE

STATE HIGHWAY 105 /JACKSON CREEK PKWY. - PHASE 2 CONSTRUCTION PLANS  
 STORM SEWER PLAN & PROFILE

DESIGNED BY	PRA	SCALE	DATE	02-23-23
DRAWN BY	PRA	(H) 1" = 50'	SHEET	22 OF 26
CHECKED BY	(V) 1" = 5'	JOB NO.	1302.22	

619 N. Cascade Avenue, Suite 200 (719) 785-0790  
 Colorado Springs, Colorado 80903 (719) 785-0799 (fax)

V:\130222\DRAWINGS\CD\STRUCT\CDON\SH105-22-STORM-02.dwg, 1/25/2024 1:55:50 PM, 11



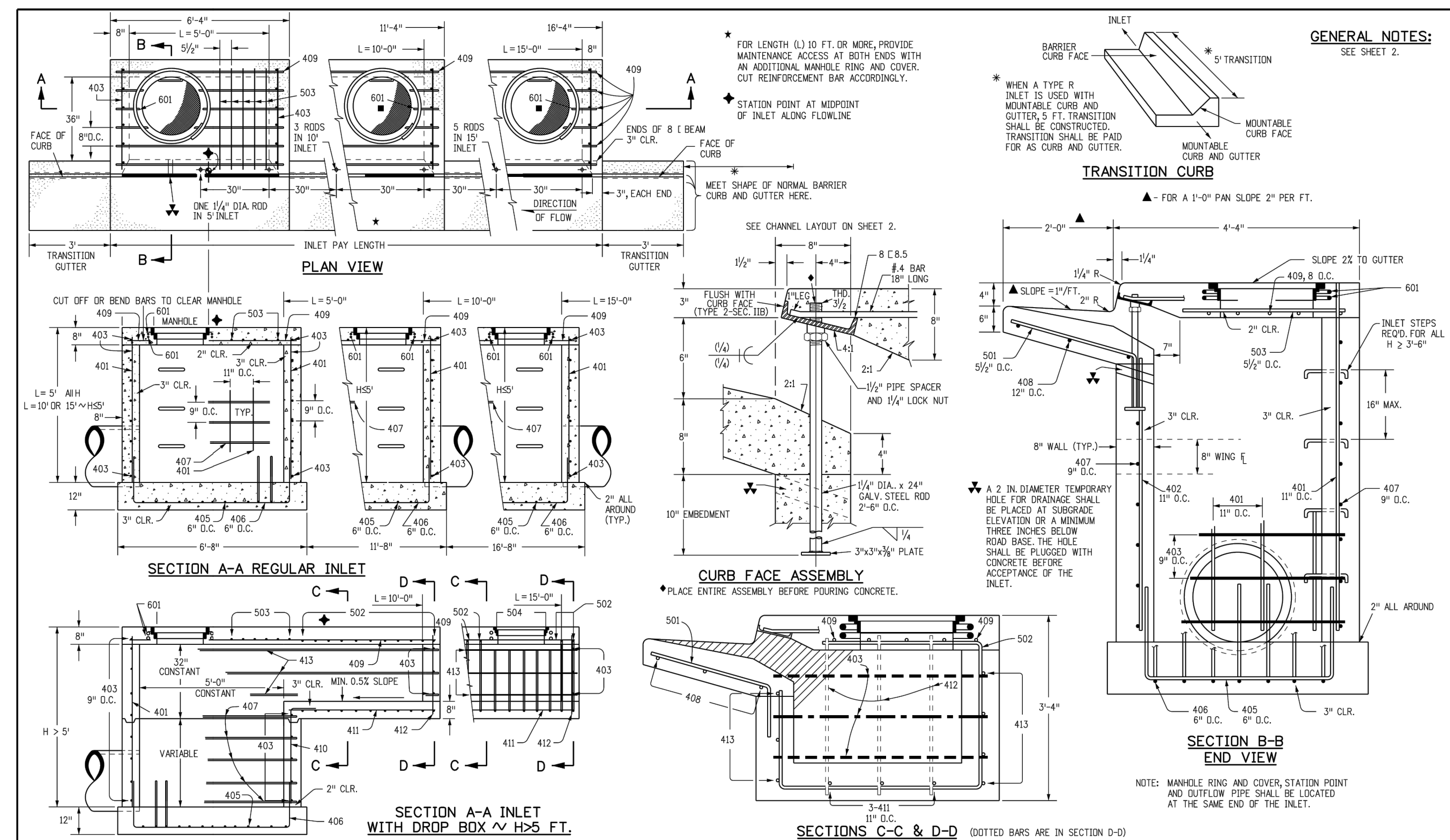

<b>Computer File Information</b>	<b>Sheet Revisions</b>	<b>Colorado Department of Transportation</b>	<b>CURB INLET TYPE R</b>	<b>STANDARD PLAN NO. M-604-12</b>
Creation Date: 07/31/19 Designer: JBK Last Modification Date: 07/31/19 Detailer: LTA CAD Ver: MicroStation V8	Date: _____ Comments: _____	2829 West Howard Place CDOT HQ, 3rd Floor Denver, CO 80204 Phone: 303-757-9921 FAX: 303-757-9868	Issued by the Project Development Branch July 31, 2019	Project Sheet Number: _____

MARK	BAR # OR SIZE	O.C. SPACING	TYPE	ALL INLETS		INLETS H ≤ 5 FT.		INLETS H > 5 FT.	
				L = 5 FT.	L = 10 FT.	L = 5 FT.	L = 10 FT.	L = 5 FT.	L = 10 FT.
401	4	12"	II	15	21	21	26	11	11
402	4	12"	II	7	13	13	18	7	7
403	4	9"	II	4	7	7	10	4	4
404	4	6"	VI	11	15	15	19	11	11
405	4	6"	VII	7	10	10	13	7	7
406	4	6"	VIII	7	10	10	13	7	7
407	4	9"	II	7	10	10	13	7	7
408	4	12"	II	7	10	10	13	7	7
409	4	6"	II	6	9	9	12	6	6
410	4	12"	VIII	6	9	9	12	6	6
411	4	12"	II	3	5	5	7	3	3
412	4	12"	II	3	5	5	7	3	3
413	4	9"	II	3	5	5	7	3	3
501	5	5/8"	IV	11	15	15	19	11	11
502	5	5/8"	III	5	7	7	9	5	5
503	5	5/8"	II	5	7	7	9	5	5
504	5	5/8"	IX	5	7	7	9	5	5
601	6	2 1/2"	V	2	3	3	4	2	2

**TABLE ONE ~ BAR LIST FOR CURB INLETS, TYPE "R"**

INLET	LENGTH	NO. REQ'D.		L = 5 FT.		L = 10 FT.		L = 15 FT.		
		REGULAR	DEEP BOX	CONC. STEEL (CU. YDS)	CONC. STEEL (CU. YDS)	CONC. STEEL (CU. YDS)	CONC. STEEL (CU. YDS)	CONC. STEEL (CU. YDS)	CONC. STEEL (CU. YDS)	
3'-0"	2'-8"	1-8"	10	7	3.2	3.85	5.3	4.97	7.4	7.86
3'-6"	3'-2"	2'-2"	10	7	3.4	3.05	5.7	5.28	7.9	7.47
4'-0"	3'-8"	2'-8"	12	9	3.7	3.28	6.0	5.59	8.4	7.86
4'-6"	4'-2"	3'-2"	12	9	3.9	3.54	6.4	5.71	8.8	8.03
5'-0"	4'-8"	3'-8"	14	11	4.1	3.54	6.7	6.02	9.3	8.44
5'-6"	5'-2"	4'-2"	16	13	4.4	3.75	6.0	6.07	7.8	8.50
6'-0"	5'-8"	4'-8"	18	15	4.6	3.82	6.2	6.16	7.6	8.60
6'-6"	6'-2"	5'-2"	18	15	4.8	4.02	6.4	6.37	7.8	8.80
7'-0"	6'-8"	5'-8"	20	17	5.0	4.23	6.6	6.64	8.0	8.97
7'-6"	7'-2"	6'-2"	20	17	5.3	4.50	6.9	6.84	8.3	9.07
8'-0"	7'-8"	6'-8"	22	19	5.5	4.51	7.1	6.84	8.5	9.27
8'-6"	8'-2"	7'-2"	24	21	5.7	4.71	7.3	7.02	8.7	9.44
9'-0"	8'-8"	7'-8"	24	21	6.0	4.79	7.6	7.11	9.0	9.64
9'-6"	9'-2"	8'-2"	26	23	6.2	4.99	7.8	7.32	9.2	9.74
10'-0"	9'-8"	8'-8"	28	25	6.4	5.00	8.0	7.49	9.4	9.92
10'-6"	10'-2"	9'-2"	28	25	6.7	5.27	8.3	7.69	9.7	10.01
11'-0"	10'-8"	9'-8"	30	27	7.0	5.47	8.5	7.79	9.9	10.22

**TABLE TWO ~ BARS AND QUANTITIES VARIABLE WITH "H"**

MARK	BAR # OR SIZE	O.C. SPACING	TYPE	L = 5 FT.		L = 10 FT.		L = 15 FT.	
				REGULAR	DEEP BOX	REGULAR	DEEP BOX	REGULAR	DEEP BOX
401	4	12"	II	15	21	21	26	11	11
402	4	12"	II	7	13	13	18	7	7
403	4	9"	II	4	7	7	10	4	4
404	4	6"	VI	11	15	15	19	11	11
405	4	6"	VII	7	10	10	13	7	7
406	4	6"	VIII	7	10	10	13	7	7
407	4	9"	II	7	10	10	13	7	7
408	4	12"	II	7	10	10	13	7	7
409	4	6"	II	6	9	9	12	6	6
410	4	12"	VIII	6	9	9	12	6	6
411	4	12"	II	3	5	5	7	3	3
412	4	12"	II	3	5	5	7	3	3
413	4	9"	II	3	5	5	7	3	3
501	5	5/8"	IV	11	15	15	19	11	11
502	5	5/8"	III	5	7	7	9	5	5
503	5	5/8"	II	5	7	7	9	5	5
504	5	5/8"	IX	5	7	7	9	5	5
601	6	2 1/2"	V	2	3	3	4	2	2

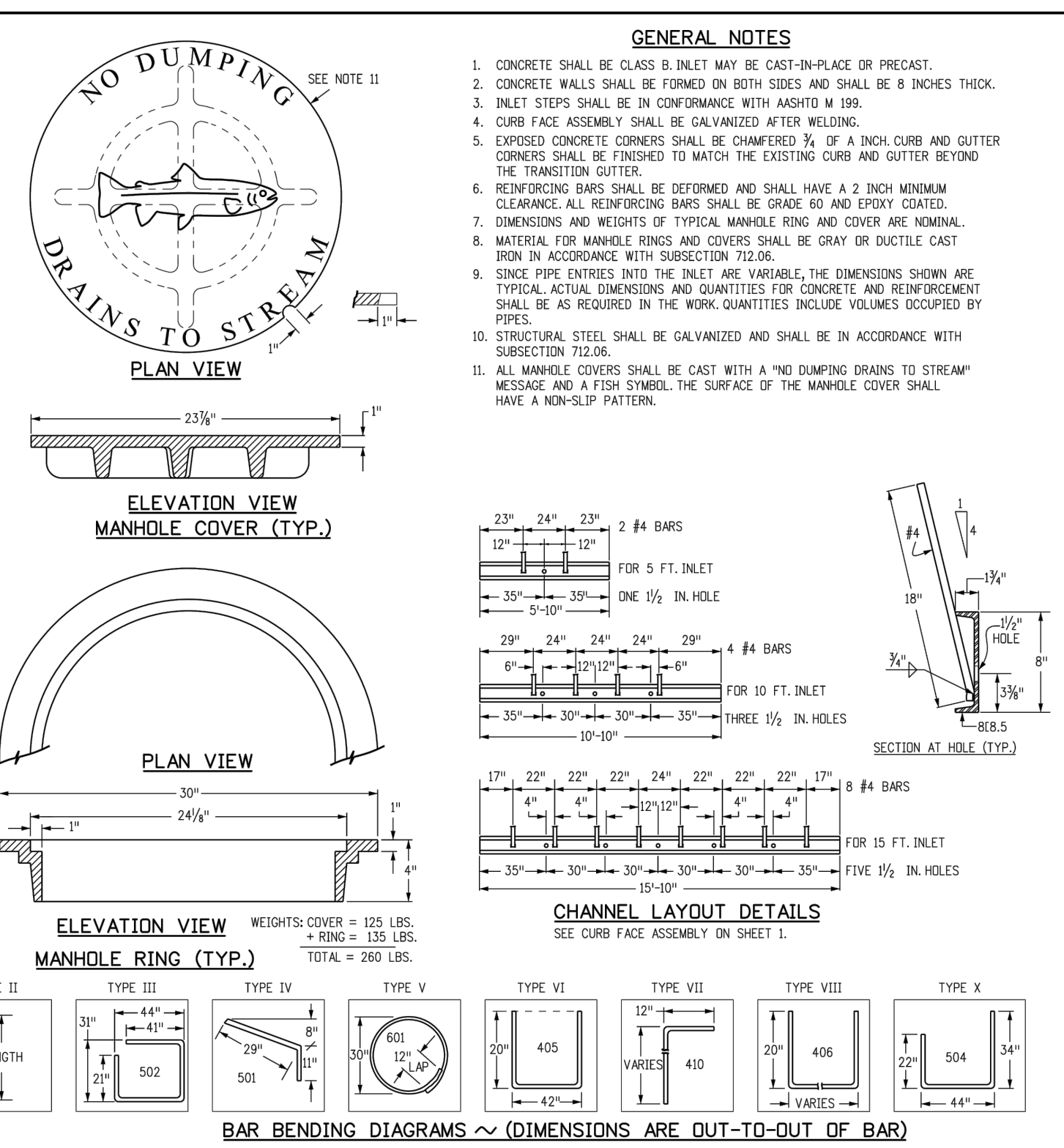

**Computer File Information**

**Sheet Revisions**

**Colorado Department of Transportation**

**CURB INLET TYPE R**

**STANDARD PLAN NO. M-604-12**

Issued by the Project Development Branch July 31, 2019

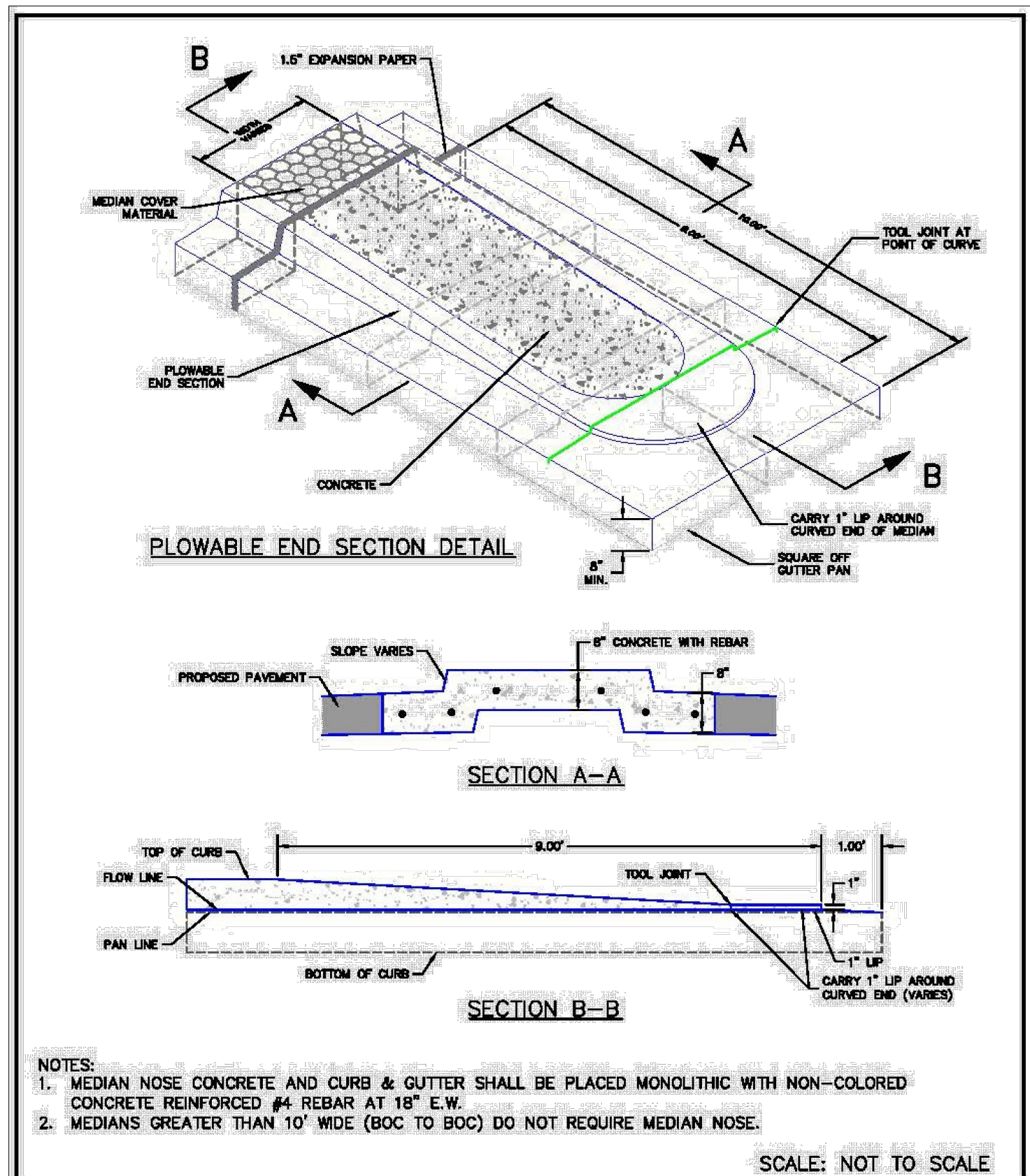

**Computer File Information**

**Sheet Revisions**

**Colorado Department of Transportation**

**CURB, GUTTERS, AND SIDEWALKS**

**STANDARD PLAN NO. M-609-1**

Issued by the Project Development Branch July 31, 2019

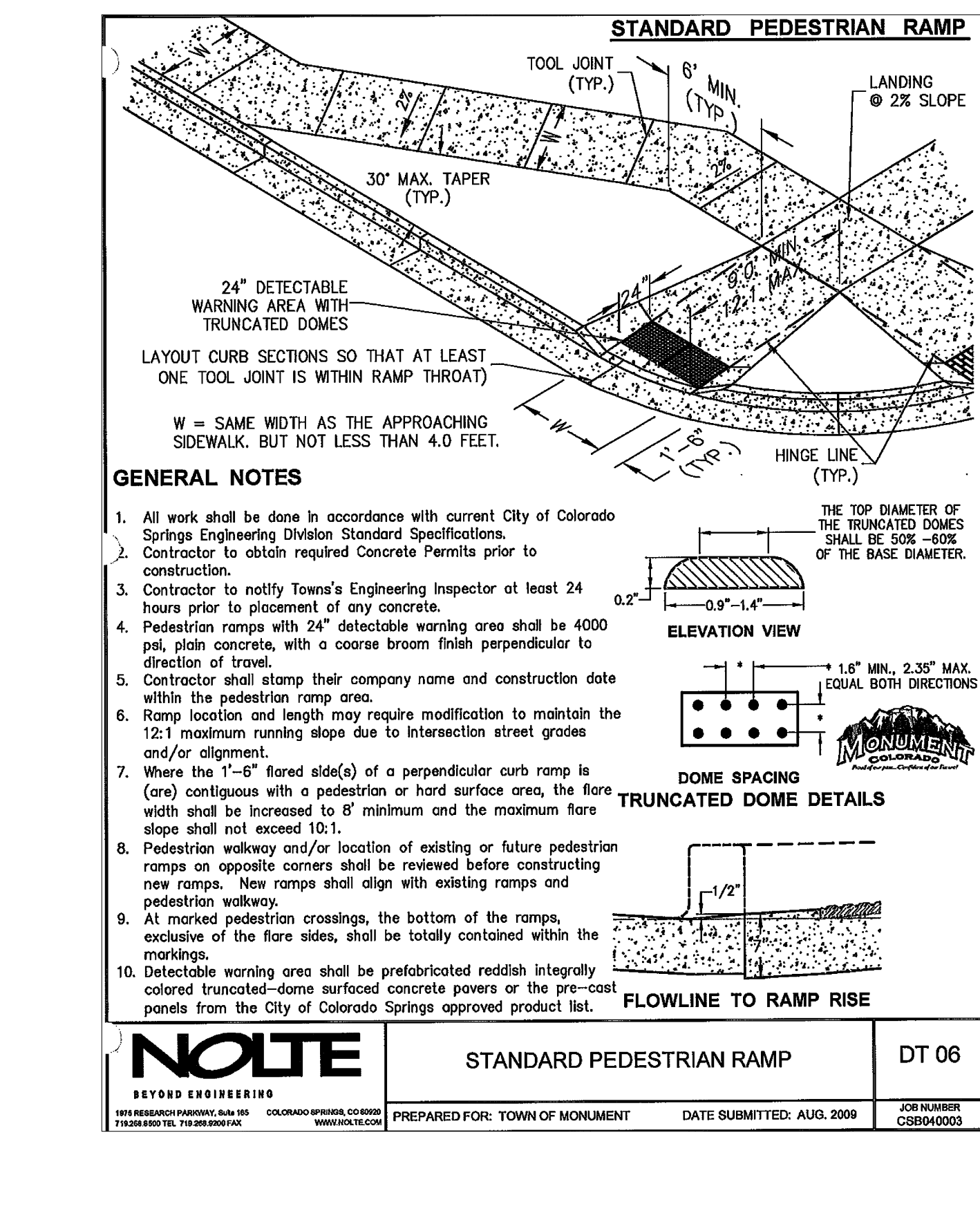

**Computer File Information**

**Sheet Revisions**

**Colorado Department of Transportation**

**CURB, GUTTERS, AND SIDEWALKS**

**STANDARD PLAN NO. M-609-1**

Issued by the Project Development Branch July 31, 2019

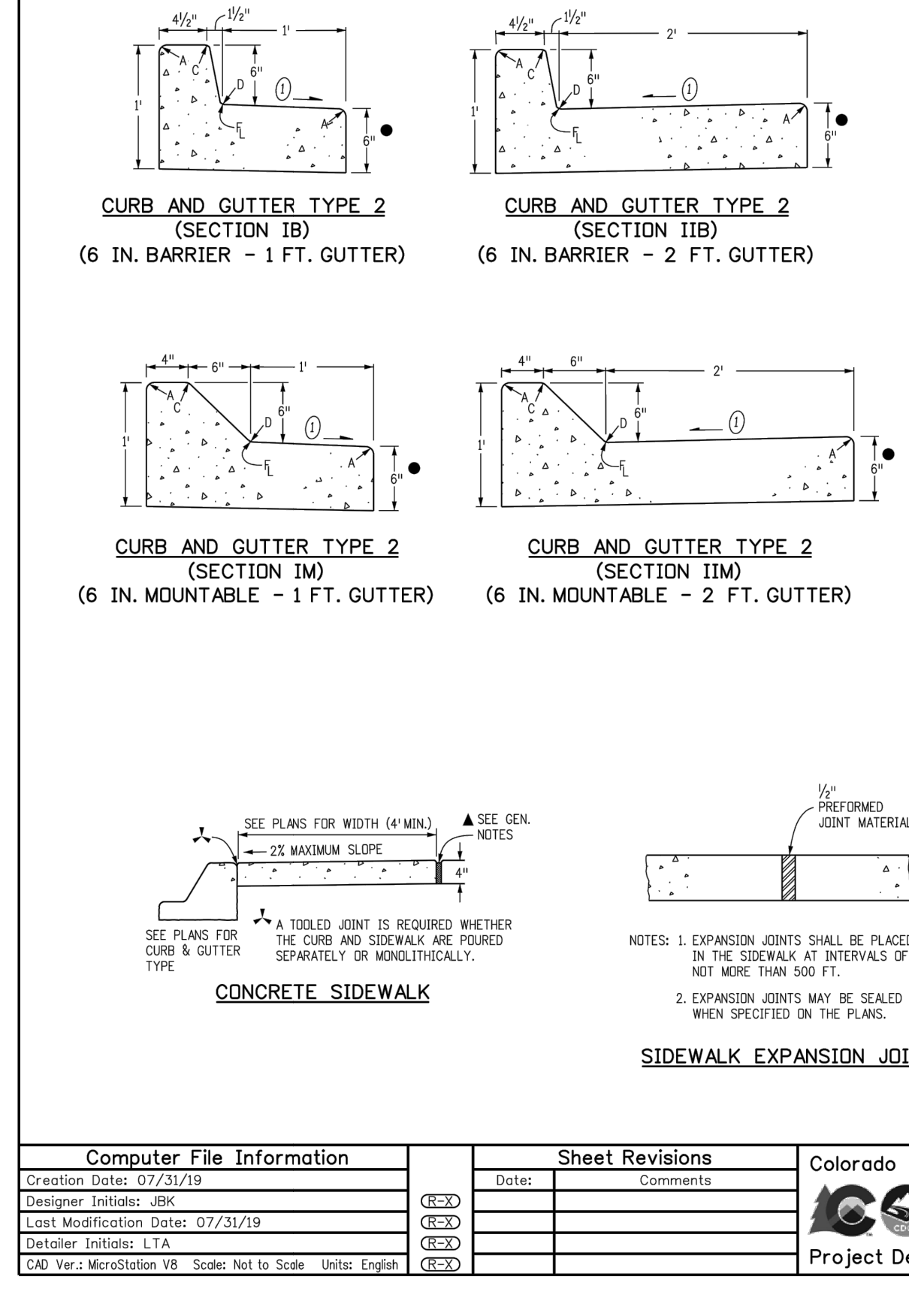

**Computer File Information**

**Sheet Revisions**

**Colorado Department of Transportation**

**CURB, GUTTERS, AND SIDEWALKS**

**STANDARD PLAN NO. M-609-1**

Issued by the Project Development Branch July 31, 2019

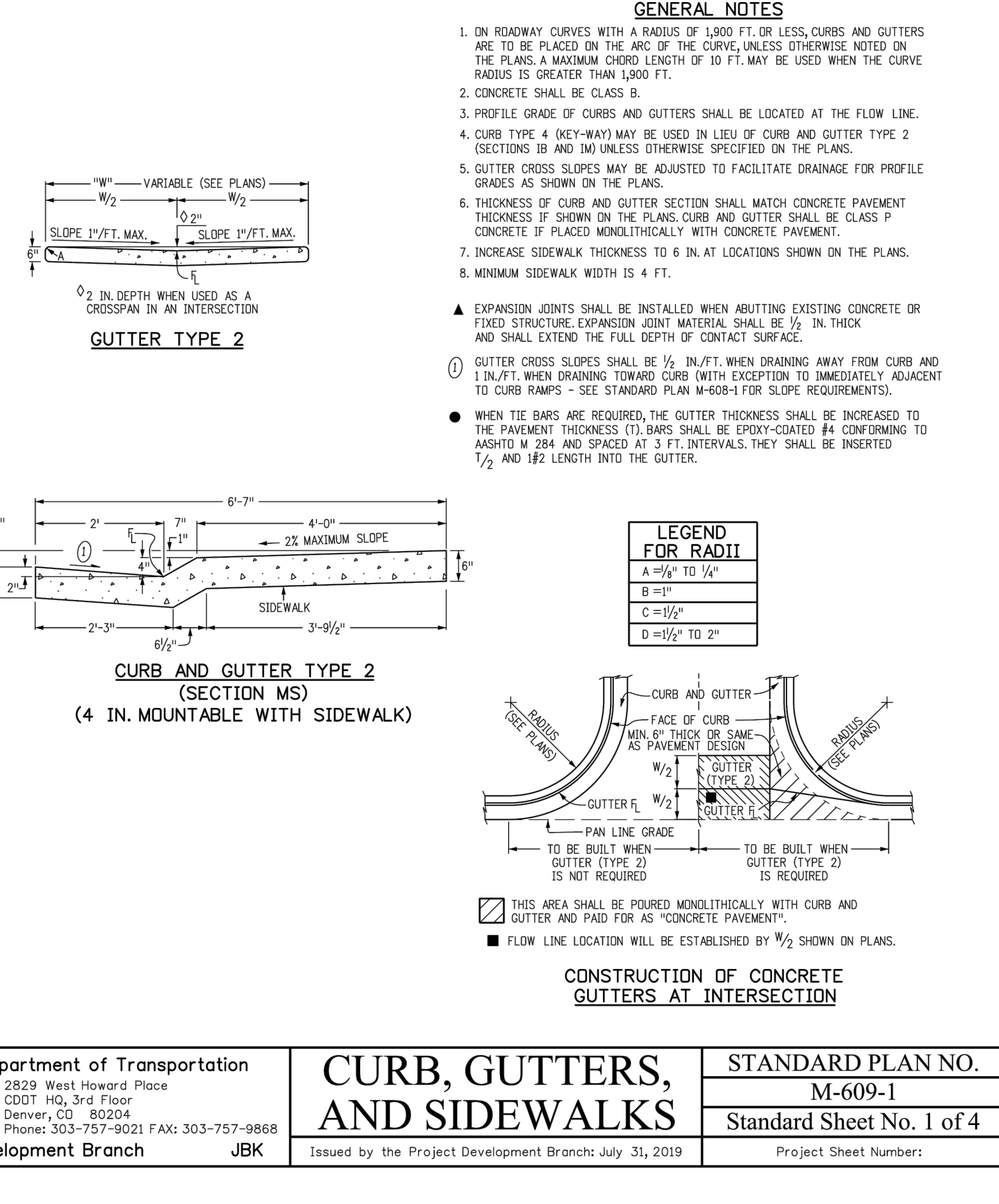

**Computer File Information**

**Sheet Revisions**

**Colorado Department of Transportation**

**CURB, GUTTERS, AND SIDEWALKS**

**STANDARD PLAN NO. M-609-1**

Issued by the Project Development Branch July 31, 2019

DATE APPROVED: 1/12/16

DESIGNED BY: André P. Brackin

REVISION DATE: 1/12/16

FILE NO.: SD\_2-22

48 HOURS BEFORE YOU DIG, CALL UTILITY LOCATORS

811

UTILITY NOTIFICATION CENTER OF COLORADO

ITS THE LAW

THE LOCATIONS OF EXISTING UNDERGROUND UTILITIES ARE SHOWN IN AN APPROXIMATE WAY ONLY. THE CONTRACTOR SHALL DETERMINE THE EXACT LOCATION OF ALL EXISTING UTILITIES BEFORE COMMENCING WORK. THE CONTRACTOR SHALL BE FULLY RESPONSIBLE FOR ANY AND ALL DAMAGES WHICH MIGHT BE CAUSED BY HIS FAILURE TO EXACTLY LOCATE AND PRESERVE ANY AND ALL UNDERGROUND UTILITIES.

NO. REVISION

DATE

REVIEW:

PREPARED UNDER MY DIRECT SUPERVISION FOR AND ON BEHALF OF CLASSIC CONSULTING ENGINEERS AND SURVEYORS, LLC

MARC. A. WHORTON, COLORADO P.E. #37155

STATE HIGHWAY 105 / JACKSON CREEK PKWY. - PHASE 2 CONSTRUCTION PLANS

ROADWAY IMPROVEMENT PLANS

DETAIL SHEET

DESIGNED BY: PRA

DRAWN BY: PRA

CHECKED BY: PRA

SCALE: (H) 1" = 50'

DATE: 02-23-23

SHEET 23 OF 26

JOB NO. 1302.22

**CLASSIC CONSULTING ENGINEERS & SURVEYORS**

619 N. Cascade Avenue, Suite 200  
 Colorado Springs, Colorado 80903

(719) 785-0790  
 (719) 785-0799 (fax)



S:\121234-01 - Jackson Creek Parkway\04\_CIVIL\CADD\Traffic\ITS\Drawings\105\_Signal\121234-01SIG-TAB01\_10/31/2023 1:19:32 PM - Ben Harms

TABULATION OF TRAFFIC SIGNAL ITEMS

CDOT ITEM NO.	ITEM DESCRIPTION	UNITS	TOTAL	NOTES
202-00828	REMOVAL OF TRAFFIC SIGNAL EQUIPMENT	L S	1	REFER TO THE REMOVAL ITEMS AND QUANTITIES BELOW
FOR INFORMATION ONLY	REMOVAL OF TRAFFIC SIGNAL POLE	EACH	4	RETURN TO EL PASO COUNTY
	REMOVAL OF TRAFFIC SIGNAL HEAD	EACH	12	
	REMOVAL OF TRAFFIC SIGNAL CONTROLLER AND CABINET	EACH	1	
	REMOVAL OF LUMINAIRE	EACH	4	
	REMOVAL OF STREET NAME SIGN	EACH	3	
	REMOVAL OF LANE USE/OPERATION SIGN	EACH	2	
	REMOVAL OF SPAN WIRE CABLE	LF	320	
210-00479	RESET RADIO COMMUNICATION ANTENNA	EACH	1	
503-00036	DRILLED SHAFT (36 INCH)	LF	60	CDOT STD. S-614-40A FOOTING
613-00206	2 INCH ELECTRICAL CONDUIT (BORED)	LF	400	SCHEDULE 80
613-00306	3 INCH ELECTRICAL CONDUIT (BORED)	LF	800	SCHEDULE 80
613-01200	2 INCH ELECTRICAL CONDUIT (PLASTIC)	LF	155	SCHEDULE 80
613-01300	3 INCH ELECTRICAL CONDUIT (PLASTIC)	LF	190	SCHEDULE 80
613-07003	TYPE THREE PULL BOX	EACH	4	SIGNAL POLE AND CONTROLLER PULL BOXES
613-07004	TYPE FOUR PULL BOX	EACH	1	HOME RUN PULL BOX
613-10000	WIRING	L S	1	SIGNAL AND LIGHTING
613-13004	LUMINAIRE (LED) (4,000 LUMENS)	EACH	4	
613-50109	METER POWER PEDESTAL	EACH	1	
614-00011	SIGN PANEL (CLASS I)	SF	26	
614-70150	PEDESTRIAN SIGNAL FACE (16) (COUNTDOWN)	EACH	4	LED TYPE, POLYCARBONATE, YELLOW INCOLOR
614-70336	TRAFFIC SIGNAL FACE (12-12-12)	EACH	15	LED TYPE, POLYCARBONATE, YELLOW INCOLOR
614-72855	TRAFFIC SIGNAL CONTROLLER CABINET	EACH	1	
614-72860	PEDESTRIAN PUSH BUTTON	EACH	1	PUSH BUTTON STATION, R10-3e SIGN AND ANY NECESSARY EXTENDER
614-72863	PEDESTRIAN PUSH BUTTON POST ASSEMBLY	EACH	3	CDOT STD. S-614-45, INCLUDES R10-3e SIGNS
614-72866	FIRE PREEMPTION UNIT AND TIMER	EACH	1	INCLUDES 2 PREEMPTION UNITS
614-72886	INTERSECTION DETECTION SYSTEM (CAMERA)	EACH	2	
614-81000	TRAFFIC SIGNAL-LIGHT POLE STEEL	EACH	1	
614-81125	TRAFFIC SIGNAL-LIGHT POLE STEEL (1-25 FOOT MAST ARM)	EACH	1	CDOT STD. S-614-40A
614-81145	TRAFFIC SIGNAL-LIGHT POLE STEEL (1-45 FOOT MAST ARM)	EACH	1	CDOT STD. S-614-40A
614-81155	TRAFFIC SIGNAL-LIGHT POLE STEEL (1-55 FOOT MAST ARM)	EACH	1	CDOT STD. S-614-40A
614-86248	TRAFFIC SIGNAL CONTROLLER (TYPE 2070LC)	EACH	1	

PRINT DATE: 10/31/2023 1:19 PM  
 FILE NAME: T121234-01SIG-TAB01.DWG  
 HORIZ. SCALE: N/A VERT. SCALE: N/A



**FELSBURG  
HOLT &  
ULLEVIG**

3 South Tejon Street, Suite 300  
 Colorado Springs, CO 80903  
 Phone: 719.314.1800  
 www.FHUENG.com

(R-X)	SHEET REVISIONS		
	DATE	COMMENTS	INITIALS
<input type="checkbox"/>			
<input type="checkbox"/>			
<input type="checkbox"/>			



AS CONSTRUCTED	JACKSON CREEK PARKWAY TRAFFIC SIGNAL TABULATIONS STATE HIGHWAY 105		PROJECT NO./CODE
NO. REVISIONS:			121234-01
REVISED:	DESIGNER: BJH	STRUCTURE NUMBERS	
VOID:	DETAILER: BEN.HARMS	SHEET SUBSET: TRAFFIC	SHEET SUBSET: TT-01 OF 1



TRAFFIC SIGNAL SYMBOLS

- TRAFFIC SIGNAL POLE AND MAST ARM
- PEDESTRIAN PUSH BUTTON POLE
- LUMINAIRE
- TRAFFIC SIGNAL HEAD
- TRAFFIC SIGNAL HEAD & BACKPLATE
- PEDESTRIAN SIGNAL HEAD
- SIGNAL CONTROLLER CABINET
- PULL BOX
- SIGNAL CONDUITS
- VEHICLE DETECTOR CAMERA
- PED PUSH BUTTON & SIGN
- FIRE PREEMPTION UNIT
- RADIO COMMUNICATION ANTENNA

PROPOSED SIGNAL HEADS

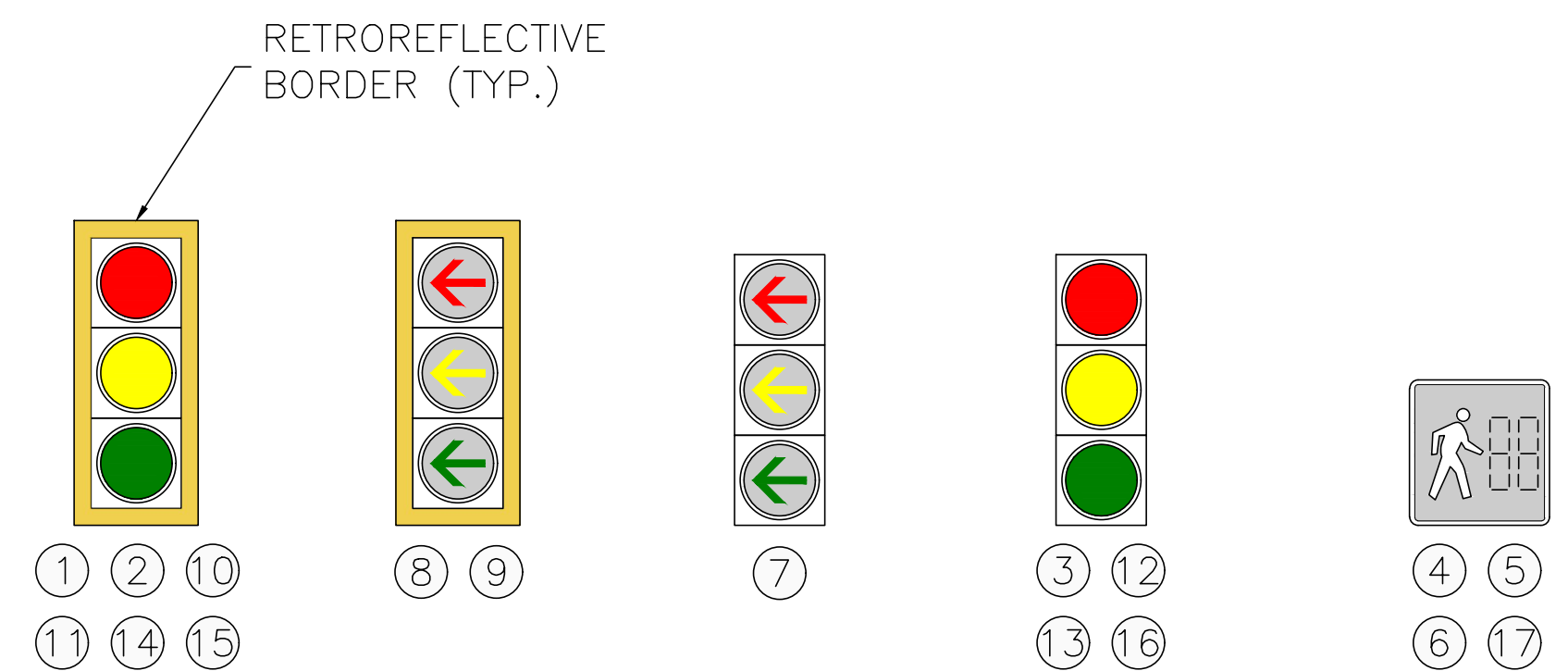

PROPOSED SIGNS

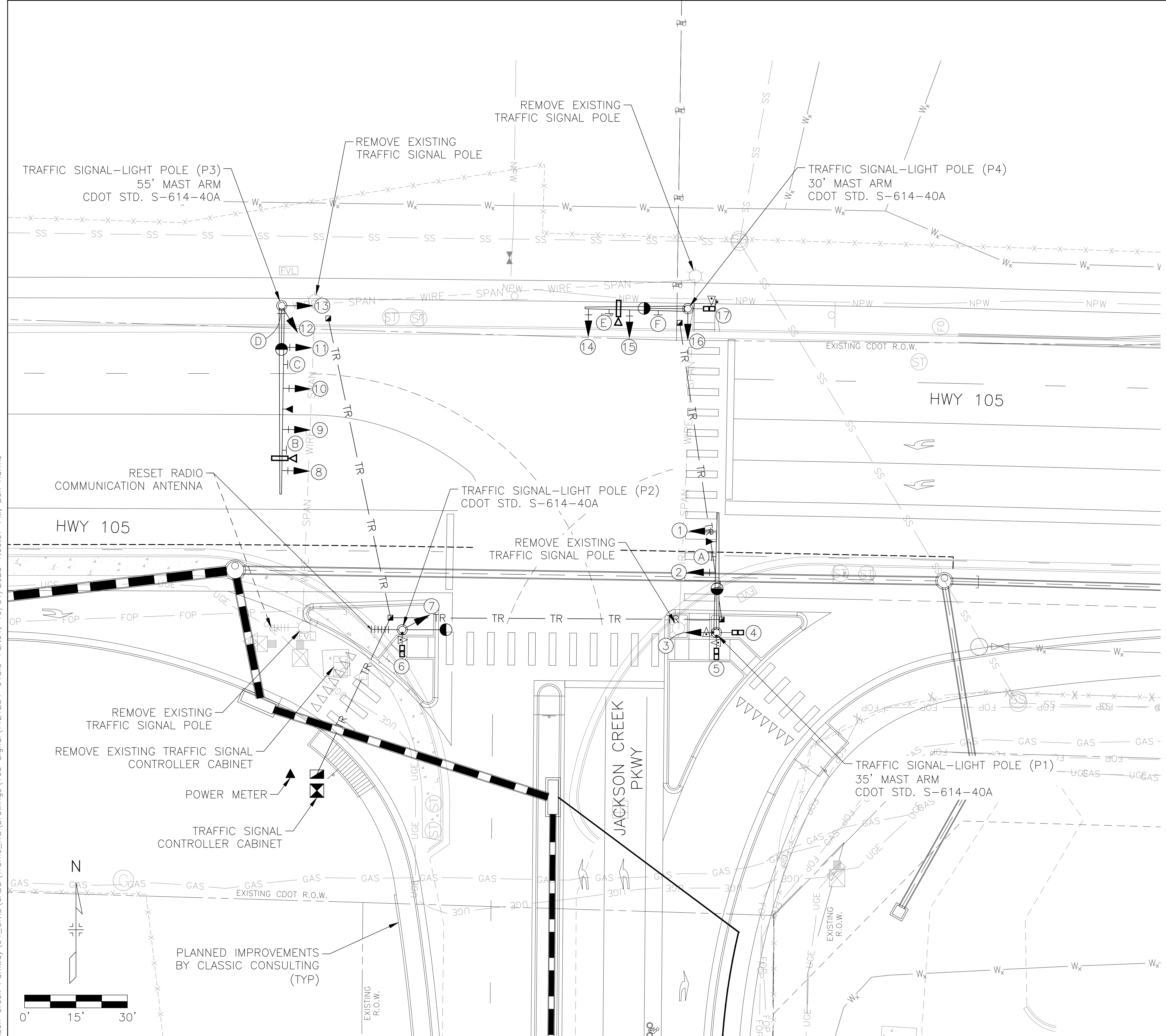
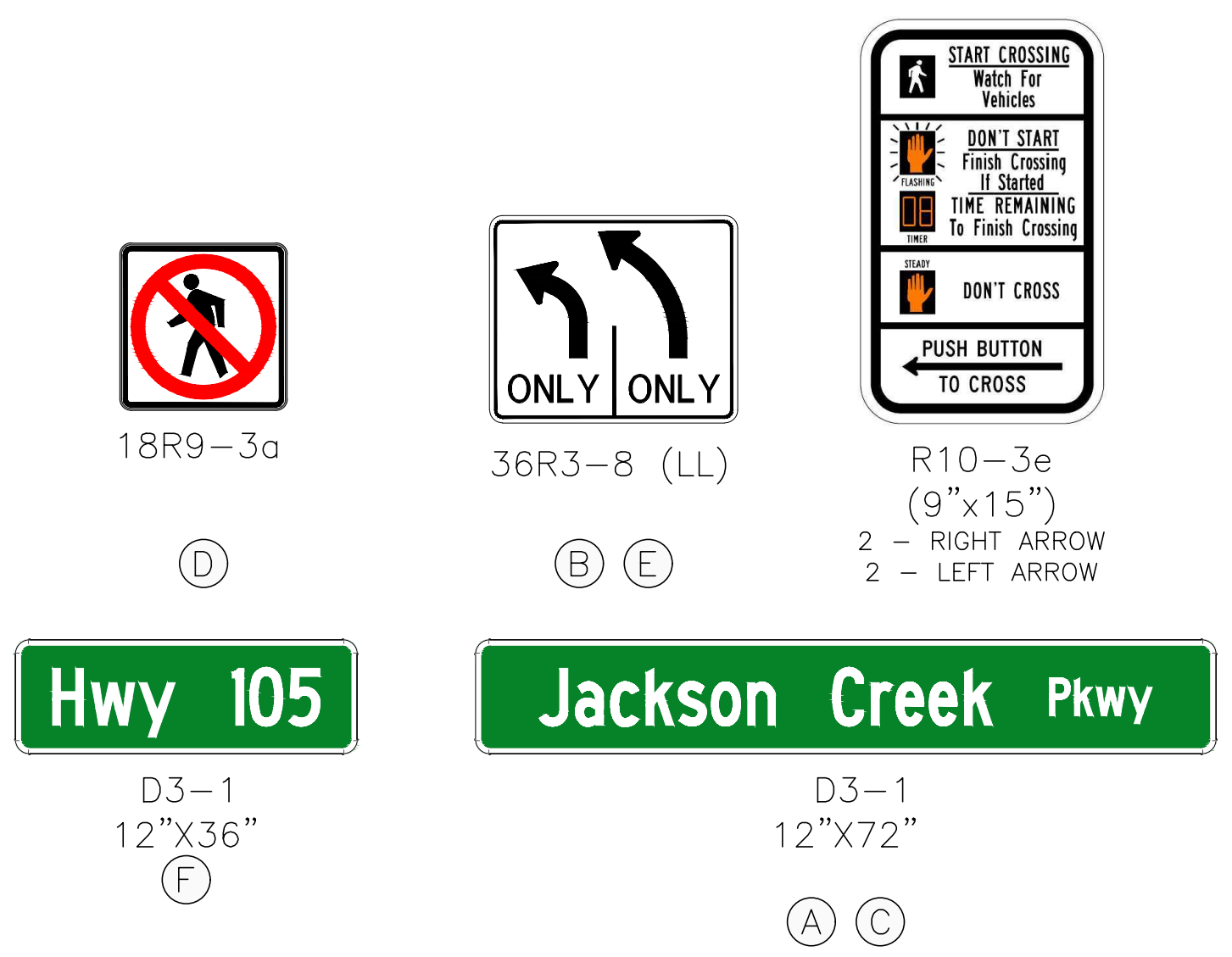

Know what's below. Call before you dig.

PRINT DATE: 10/31/2023 1:00 PM  
 FILE NAME: T121234-01SIG-PLN01.DWG  
 HORIZ. SCALE: 1" = 15' VERT. SCALE: N/A

SHEET REVISIONS			
DATE	COMMENTS	INITIALS	



AS CONSTRUCTED	JACKSON CREEK PARKWAY TRAFFIC SIGNAL PLAN STATE HIGHWAY 105		PROJECT NO./CODE
NO. REVISIONS:	DESIGNER: BJH		121234-01
REVISED:	DETAILER: BEN.HARMS	STRUCTURE NUMBERS	
VOID:	SHEET SUBSET: TRAFFIC	SHEET SUBSET: TS-01 OF 2	

S:\121234-01 - Jackson Creek Parkway\04\_CIVIL\CADD\Traffic\ITS\Drawings\105\_Signal\T121234-01SIG-PLN01\_10/31/2023 1:00:07 PM, Ben Harms



JACKSON CREEK PKWY/S.H. 105-NW CORNER  
SIGNAL POLE DETAILS

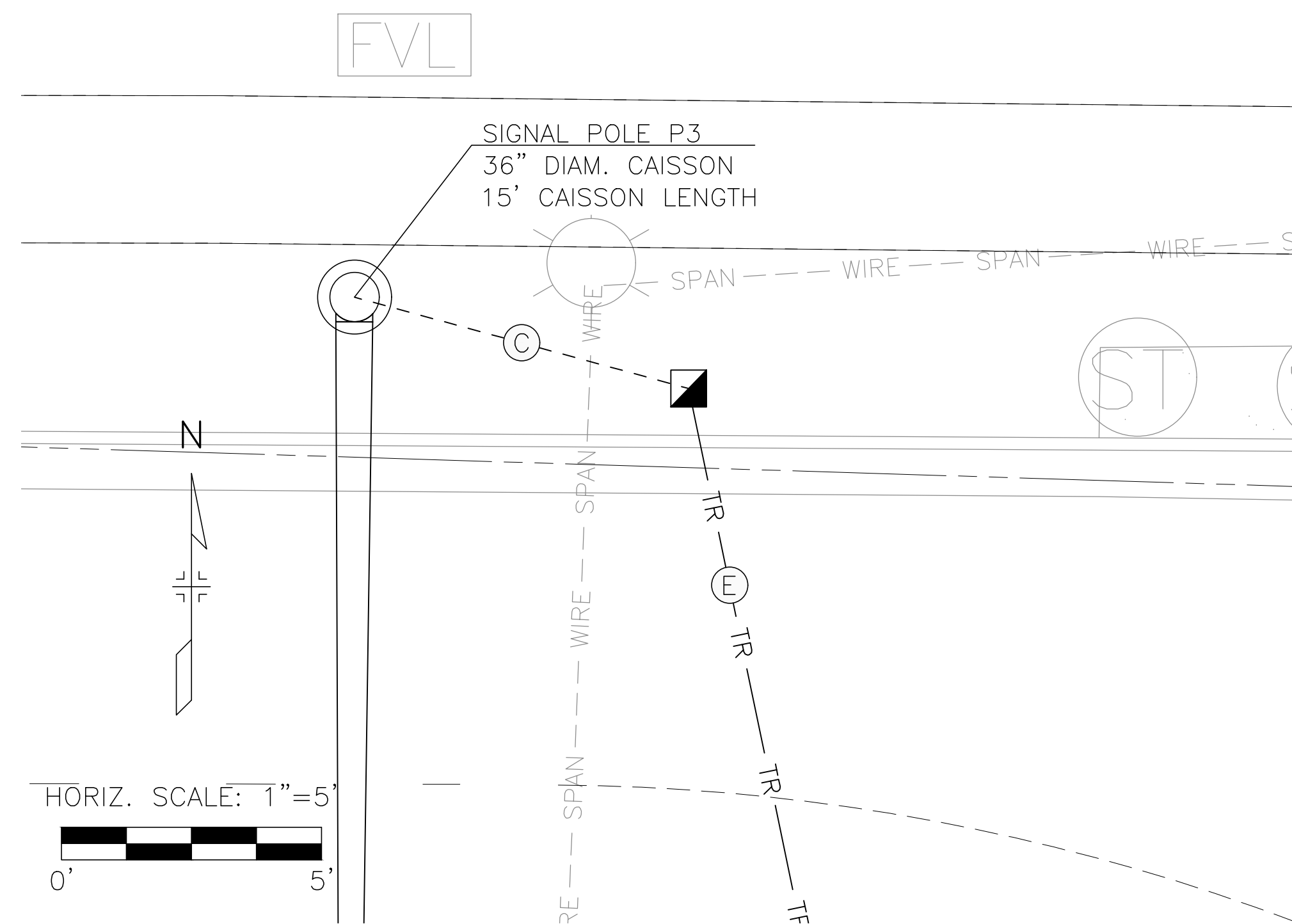

JACKSON CREEK PKWY/S.H. 105-NE CORNER  
SIGNAL POLE DETAILS

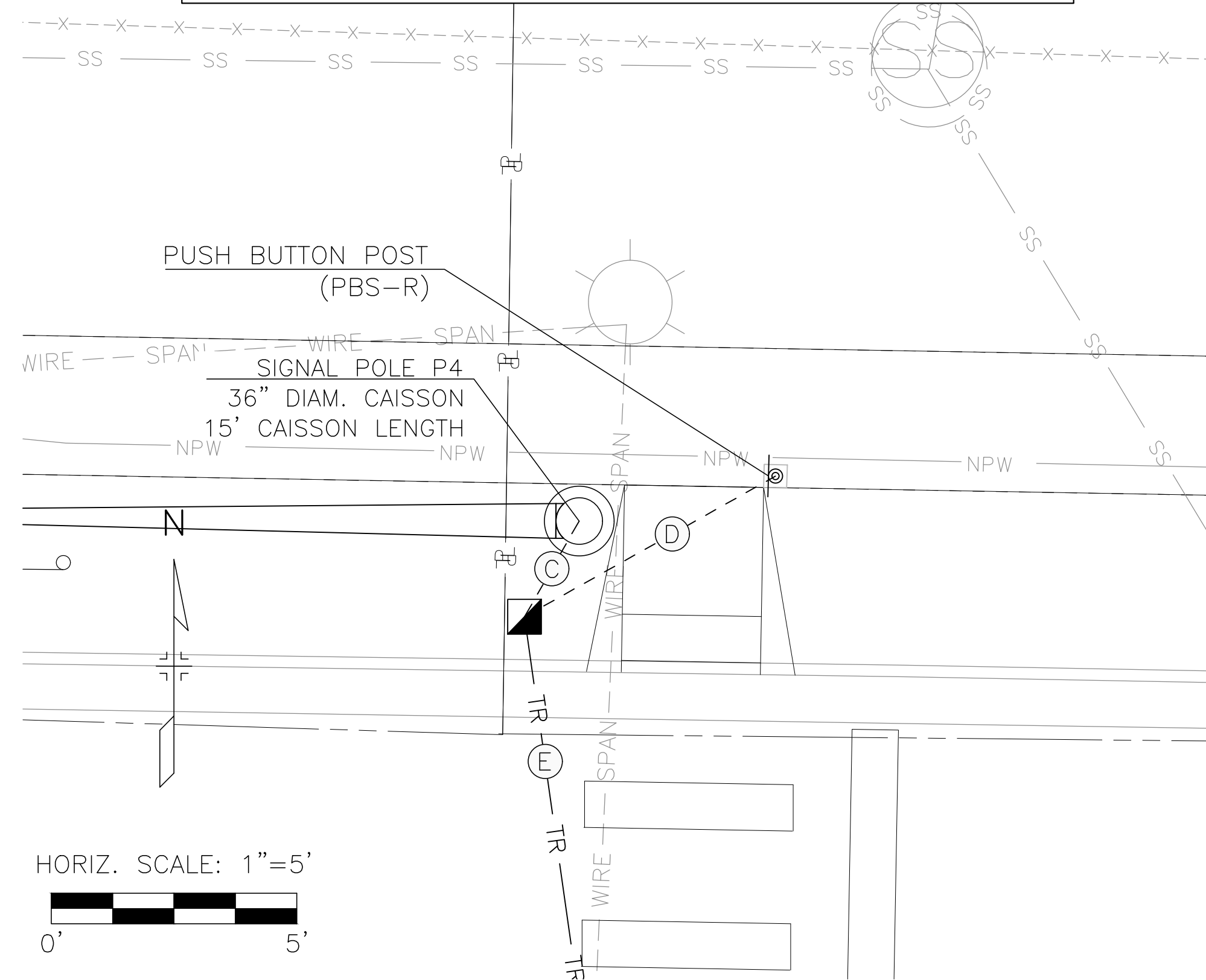

JACKSON CREEK PKWY/S.H. 105-SW CORNER  
SIGNAL POLE DETAILS

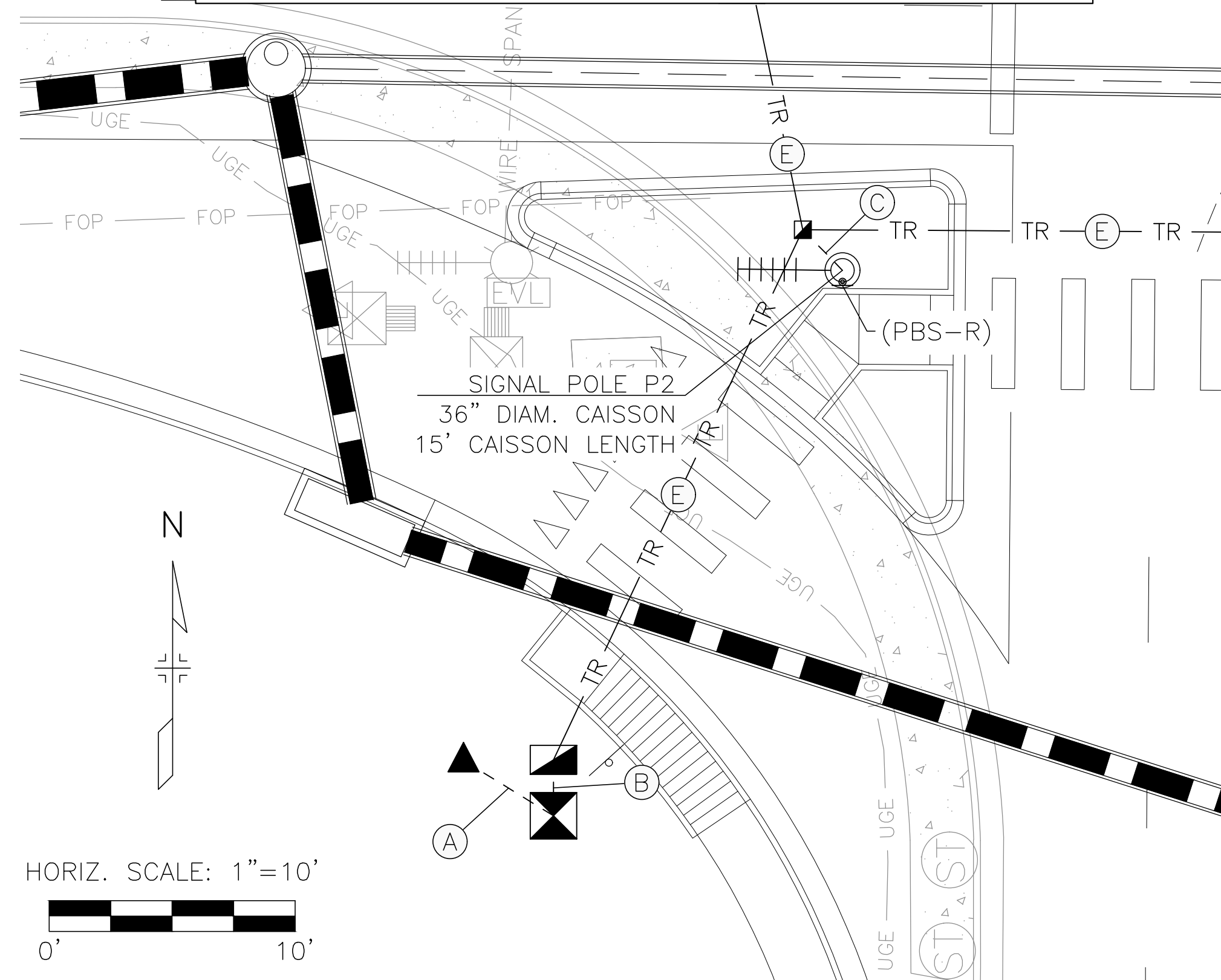

JACKSON CREEK PKWY/S.H. 105-SE CORNER  
SIGNAL POLE DETAILS

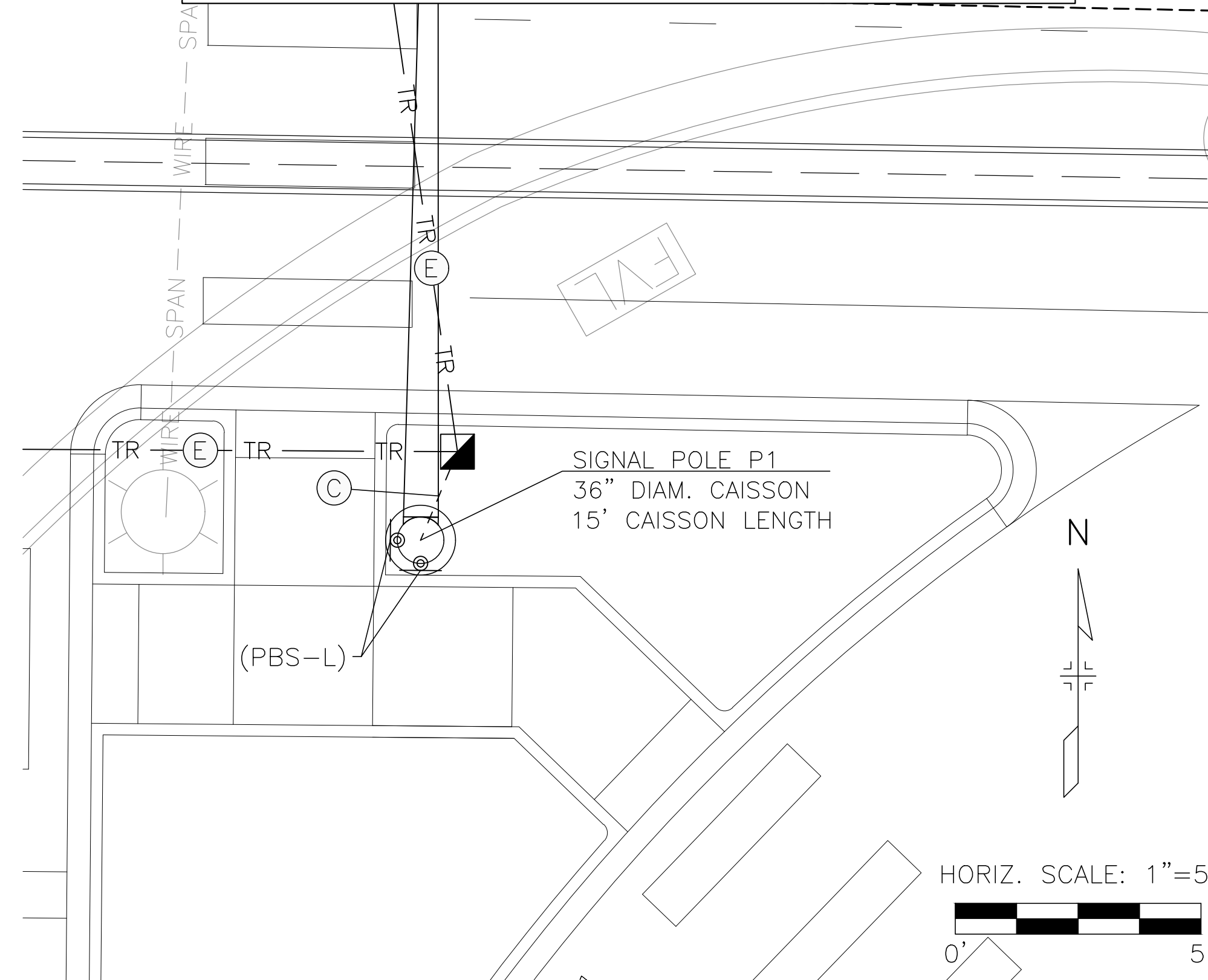

LEGEND

(PBS-R/L = PED PUSH BUTTON STATION WITH  
R10-3e RIGHT OR LEFT SIGN)

- PULL BOX (TYPE 4) (24"X36"X24")
- PULL BOX (TYPE 3) (17"X30"X12")
- TR ——— TRAFFIC SIGNAL CONDUIT STREET CROSSINGS
- - - - - TRAFFIC SIGNAL CONDUIT PULL BOX CONNECTIONS

SIGNAL CONDUITS

- (A) POWER METER: 1-2" (TRENCHED)
- (B) CONTROLLER 1-2" AND 4-3" (TRENCHED)
- (C) SIGNAL POLES 1-2" AND 2-3" (TRENCHED)
- (D) PUSH BUTTON POST 2-2" (TRENCHED)
- (E) STREET CROSSINGS 1-2" AND 2-3" (BORED)

NOTE:

PULL BOX AND CONDUIT LOCATIONS ARE APPROXIMATE ONLY. TO THE EXTENT POSSIBLE, THE CONTRACTOR SHALL INSTALL PULL BOXES OUTSIDE OF SIDEWALK AREAS; HOWEVER, IF PULL BOXES NEED TO BE PLACED WITHIN SIDEWALKS, THEY SHALL BE INSTALLED FLUSH WITH THE FINISHED SURFACE AND THE LIDS SHALL HAVE AN ANTI-SKID SURFACE TREATMENT. PULL BOXES SHALL NOT BE INSTALLED IN ANY CURB RAMPS.

SCHEDULE OF TRAFFIC SIGNAL POLES

POLE ID	TRAFFIC SIGNAL POLE		STAKING LOCATION AND CAISSON DETAILS			
	MAST ARM	LUMINAIRE ARM	NORTHING	EASTING	DIAMETER	DEPTH
P1	35 FT	15 FT ARM	1459419.60	3183115.91	36 IN	15 FT
P2	-	15 FT ARM	1459420.43	3183024.20	36 IN	15 FT
P3	55 FT	15 FT ARM	1459515.01	3182989.04	36 IN	15 FT
P4	30 FT	15 FT ARM	1459514.13	3183107.67	36 IN	15 FT



Know what's below.  
Call before you dig.

PRINT DATE: 10/31/2023 1:08 PM  
 FILE NAME: T121234-01SIG-PLN02.DWG  
 HORIZ. SCALE: VARIES VERT. SCALE: N/A

**FELSBURG HOLT & ULLEVIG**  
 3 South Tejon Street, Suite 300  
 Colorado Springs, CO 80903  
 Phone: 719.314.1800  
 www.FHUENG.com

SHEET REVISIONS			
DATE	COMMENTS	INITIALS	



AS CONSTRUCTED		JACKSON CREEK PARKWAY TRAFFIC SIGNAL POLE DETAILS STATE HIGHWAY 105		PROJECT NO./CODE
NO. REVISIONS:		DESIGNER: BJH	STRUCTURE NUMBERS	121234-01
REVISED:		DETAILER: BEN.HARMS		
VOID:		SHEET SUBSET: TRAFFIC	SHEET SUBSET: TS-02 OF 2	

S:\121234-01 - Jackson Creek Parkway\04\_CIVIL\CADD\Traffic\ITS\Drawings\105\_Signal\T121234-01SIG-PLN02\_10/31/2023 1:08:35 PM - Ben Harms