



EL PASO COUNTY PLANNING & COMMUNITY DEVELOPMENT
SIGN APPLICATION

DATE: _____

Business

Name: Ink 182
Address: 1300 Paonia St.
Suite D

Zone: _____
Legal Description: _____

Type of Sign

Illuminated: _____
Non-Illuminated: X
Valuation: \$100

Storefront Length &/or
Width: 25'

Proposed Sign Sq. Ft. 48

Existing Sign Sq. Ft. _____

Total Sign Sq. Ft. _____

Contractor Information

Name: Colorado Sign Installations

Address: 1104 Vega Dr.

Phone: 719-651-4501

Type of License: DSA

Contractor ID# 23175

Vicinity Map

Tax Schedule # 5407205005

Please show major intersections.



Sign Plan

(Please indicate dimensions and sign copy)

Elevation Drawing

Indicate storefront length & placement of
sign.

For Planning & Community Development Use Only

Approved Date: _____ Resubmittal? Yes _____ No _____

Denied Date: _____

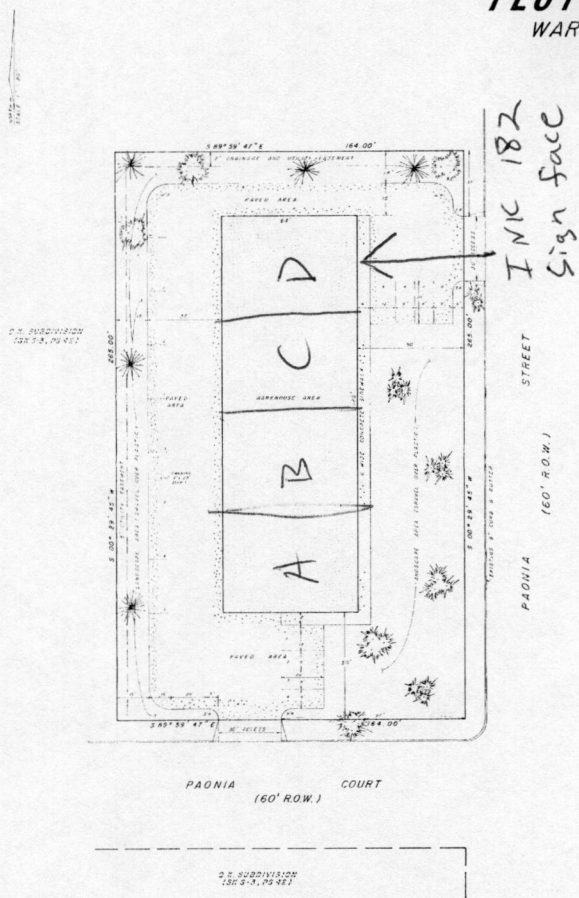

Comments: _____

Fee of \$262.00 must accompany this Application. Additional signs at time of first Application are \$125.00. Make checks payable to El Paso County.



0.1. 000000000000
 1.00 0.00 0.00 0.00



LANDSCAPE LEGEND				
KEY	COMMON NAME	SIZE	COLOR	
	LARGE BUSH 12' HIGHER	200-125	GRN	
	SMALL BUSH	100-125	GRN	
	SMALL TREE	4' - 8' HGT	BRN	
	FLORIFEROUS PLANT	100-125	GRN	

APPROVED
CL. PASO COUNTY LAND USE DEPT.
THIS 17th DAY OF April, 1986
[Signature]
PID Zone

FOUNDATION ONLY NO EXCLUSIVE PERMITS
TO BE ISSUED UNTIL SPECIAL USE APPROVAL
HAS BEEN GRANTED BY THE BOARD OF COUNTY
COMMISSIONERS.

WV

221

MEMORIAL VALLEY PARK

[illegible]