

DUMPSTER ENCLOSURE DETAIL
NOT TO SCALE

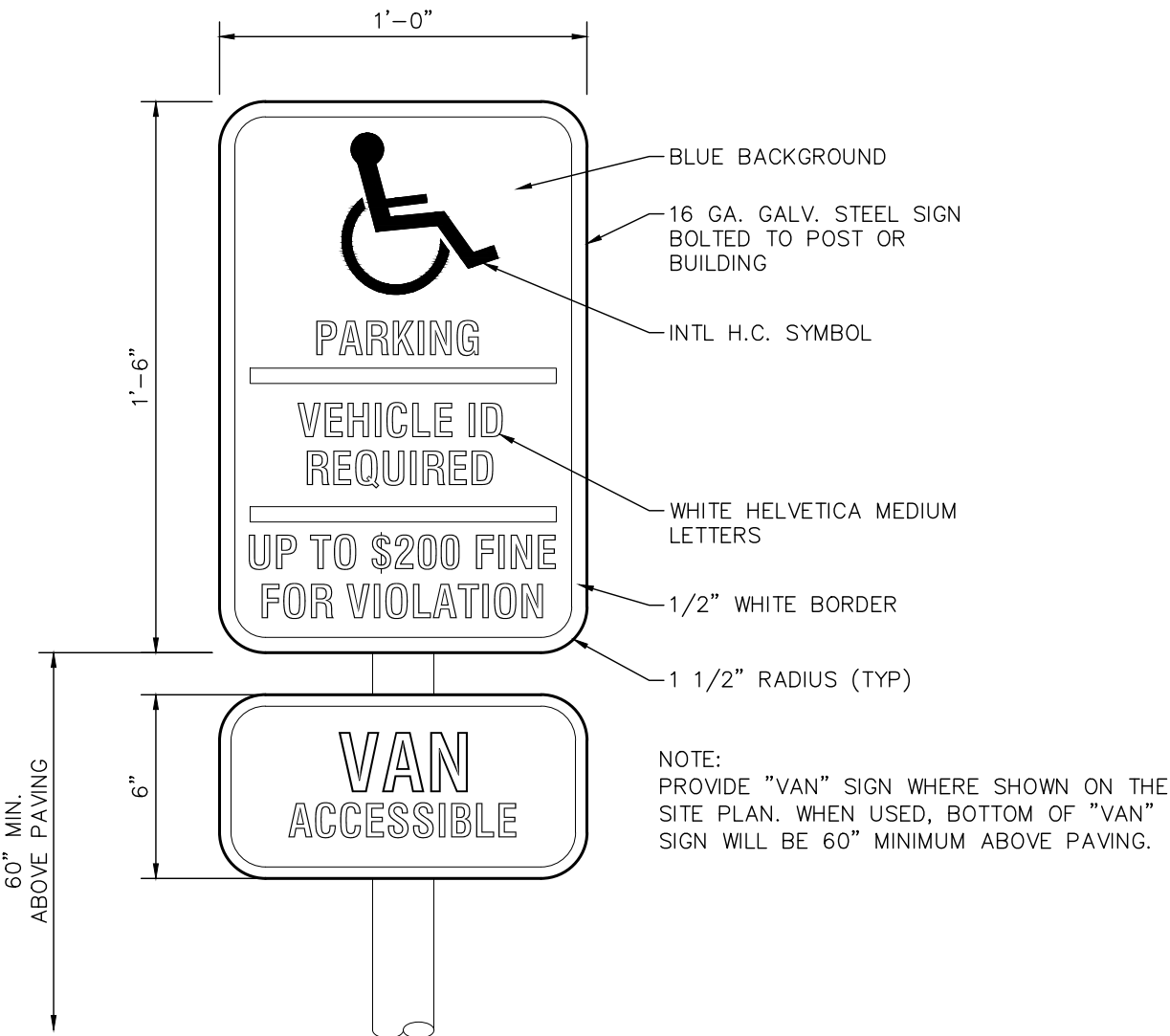

HANDICAPPED PARKING SIGN DETAIL
NOT TO SCALE

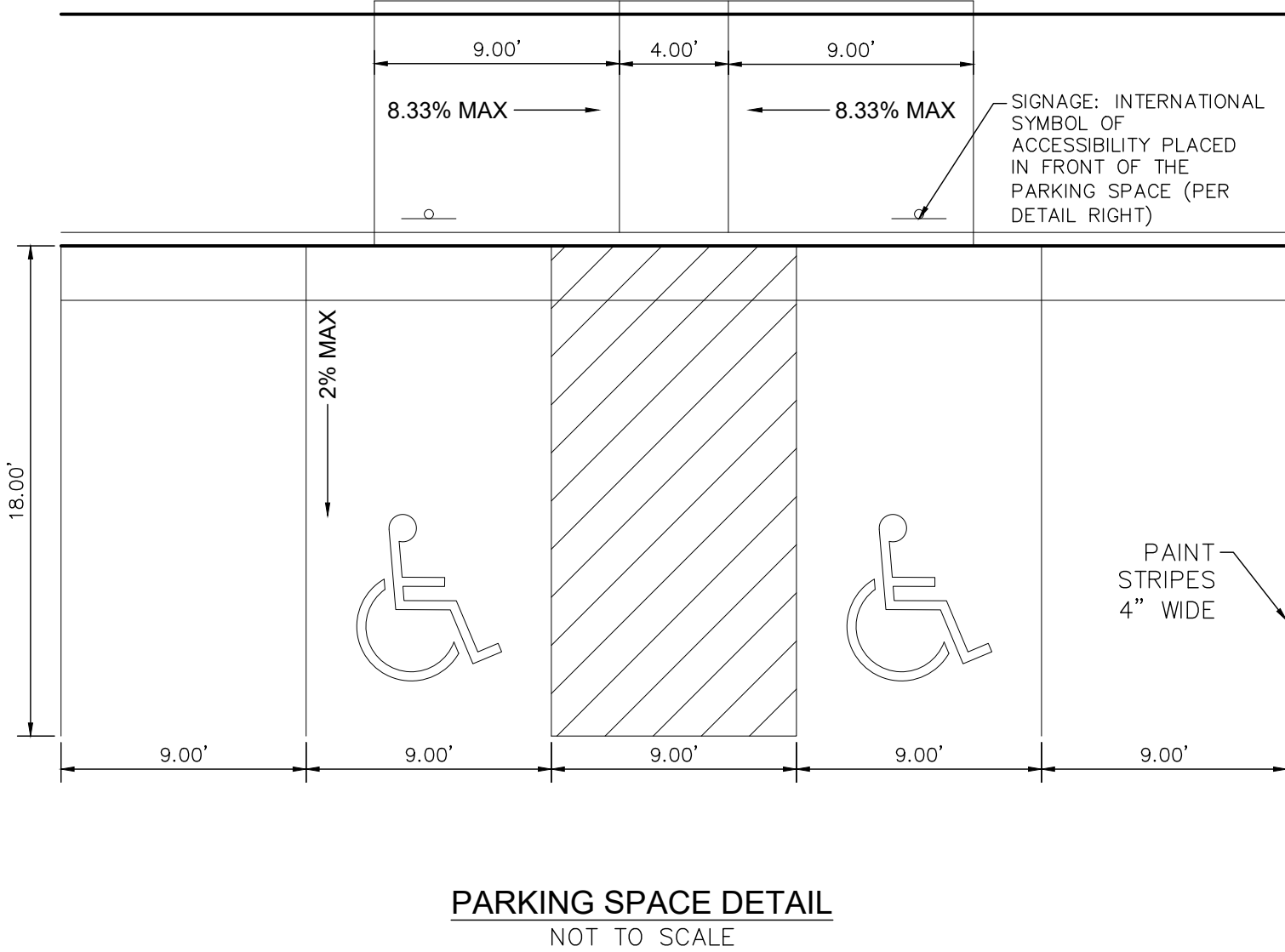
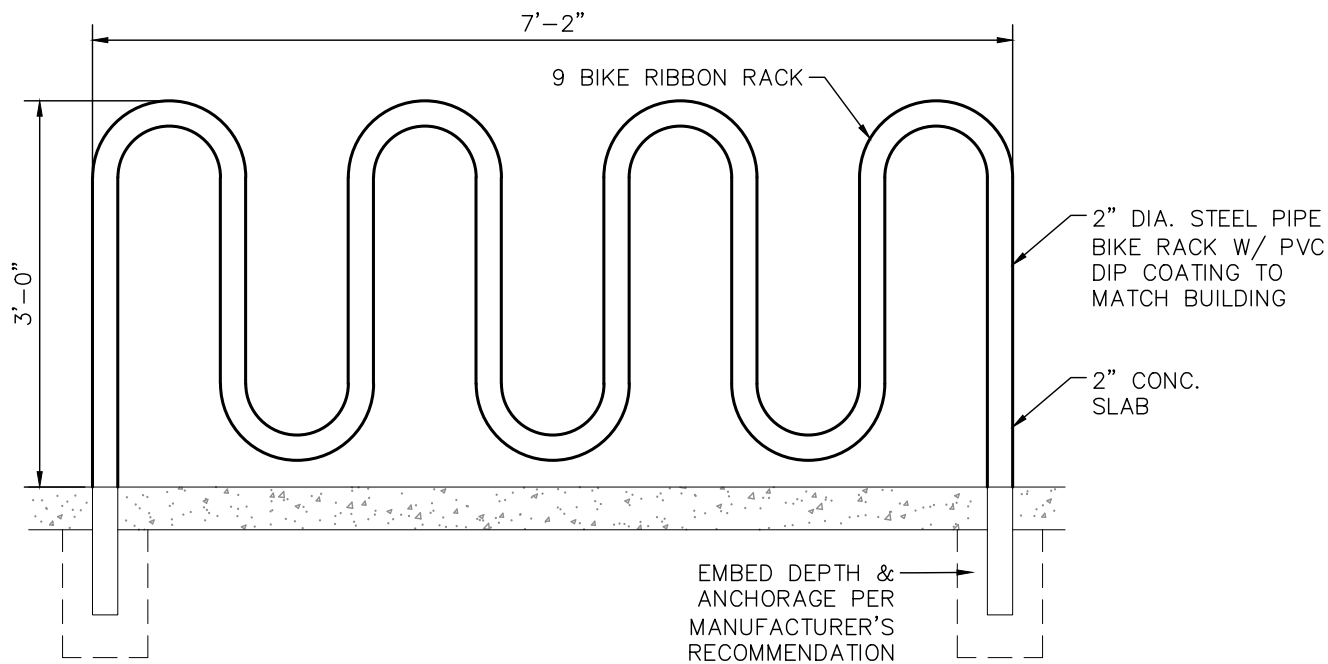

BIKE RIBBON RACK DETAIL
NOT TO SCALE

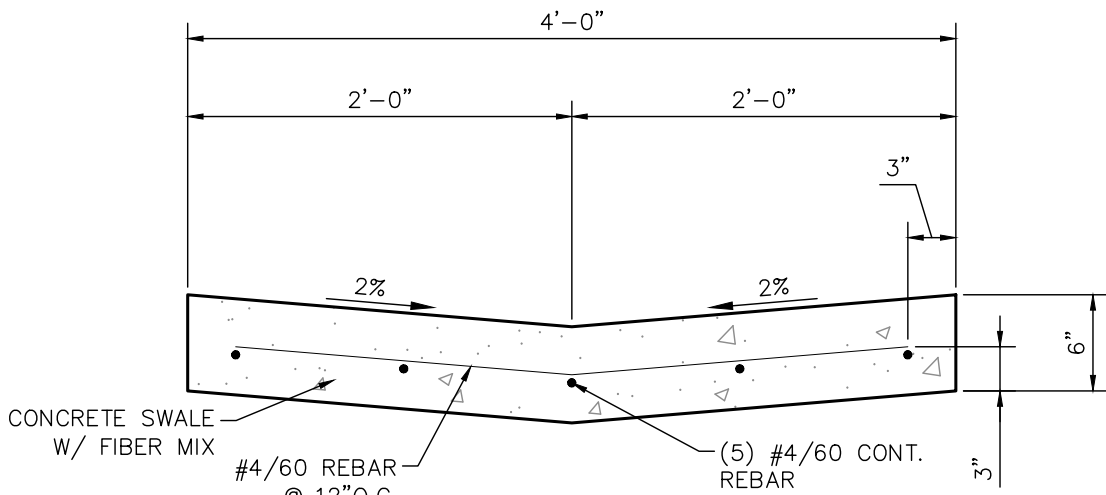

4' CONCRETE VALLEY PAN
NOT TO SCALE

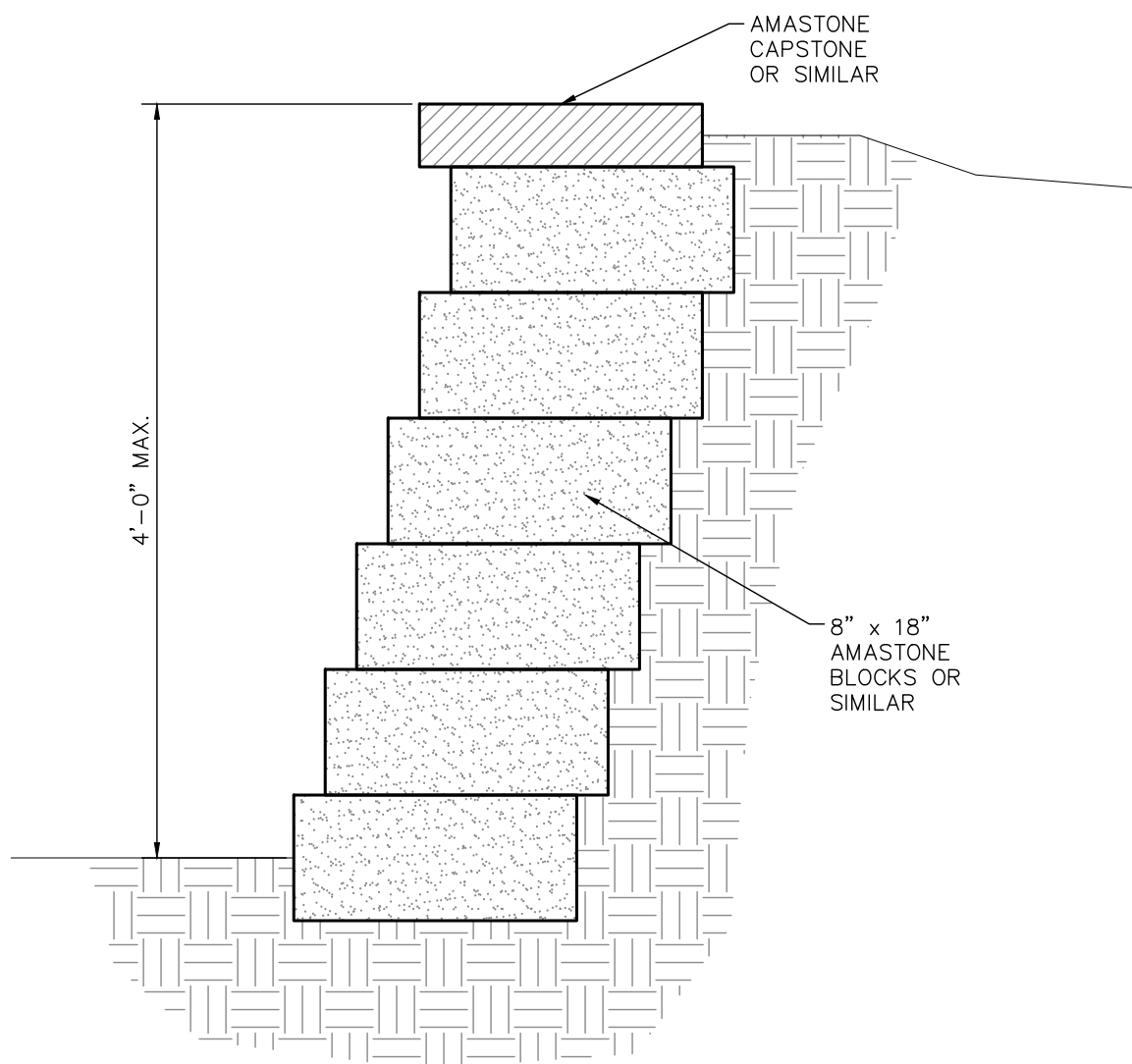

RETAINING WALL DETAIL
NOT TO SCALE

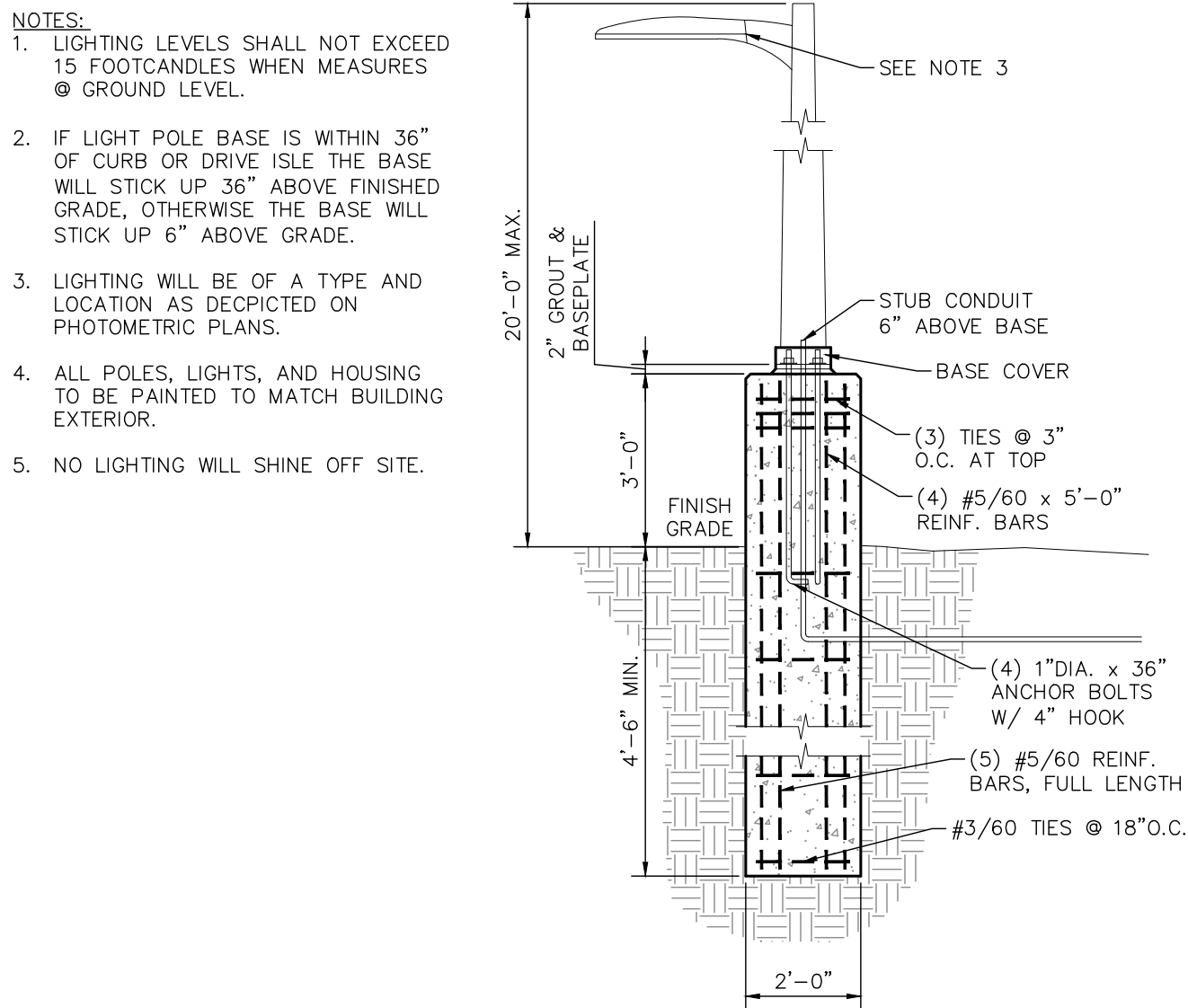

LIGHT POLE BASE DETAIL
NOT TO SCALE

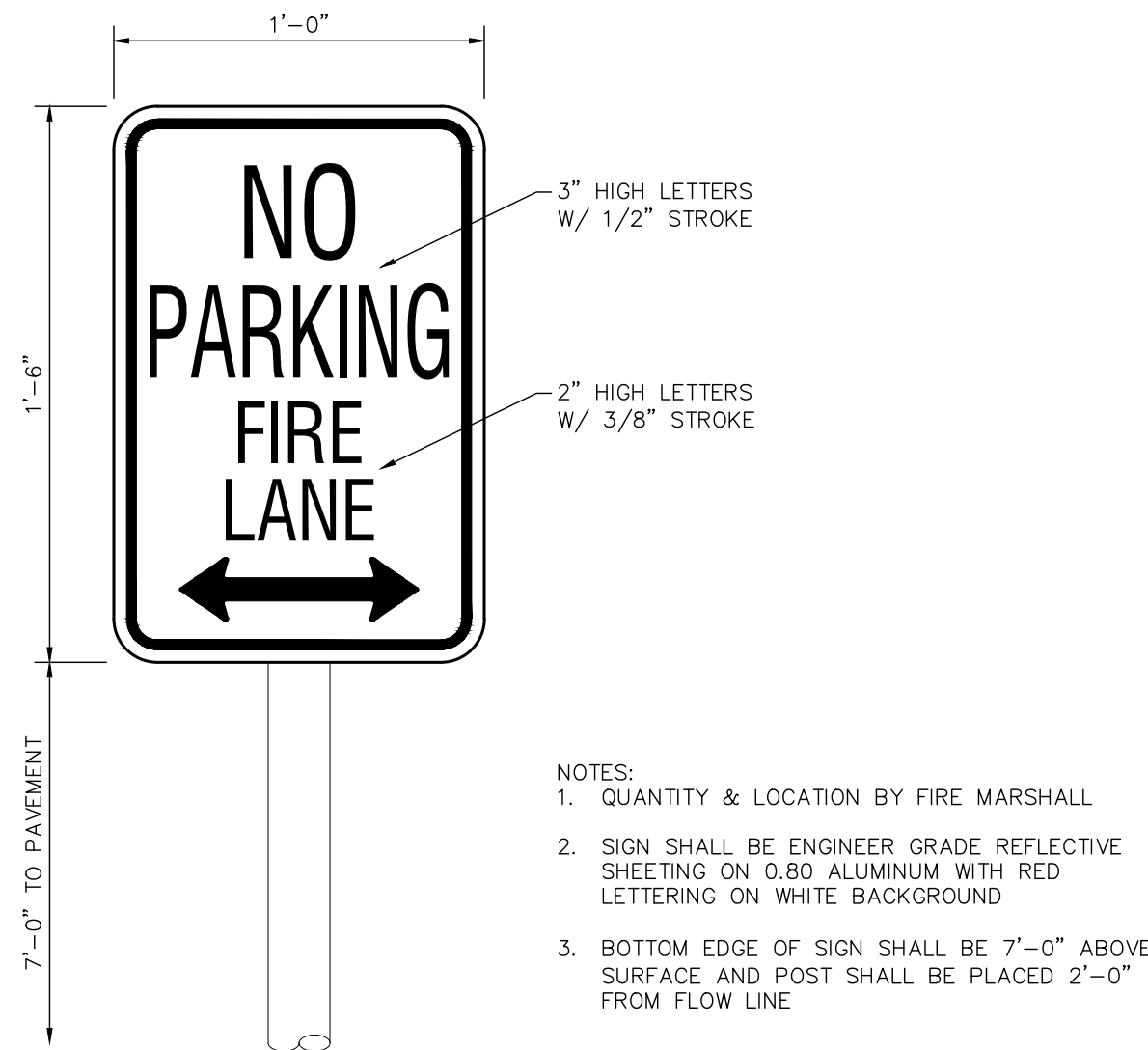

FIRE LANE SIGN DETAIL
NOT TO SCALE

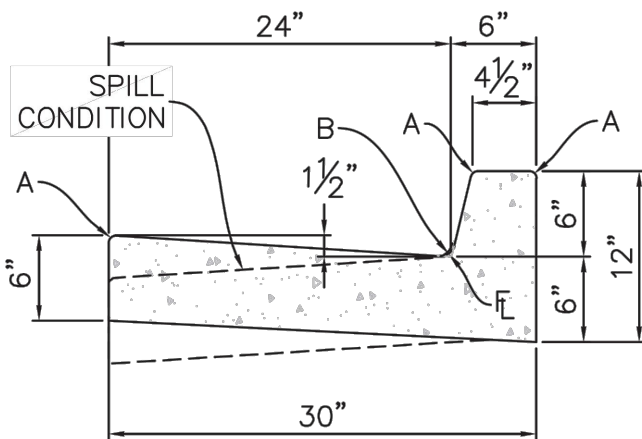

TYPE 2
6" VERTICAL

PRELIMINARY
NOT FOR CONSTRUCTION

Z:\0001-Dakota Springs\02-Waterview Partners\19-05 Waterview North Site\04-Vettrans\Villa\CAD\Plansheets\Development Plan - Apartments\W-Apt - Site Plan.dwg

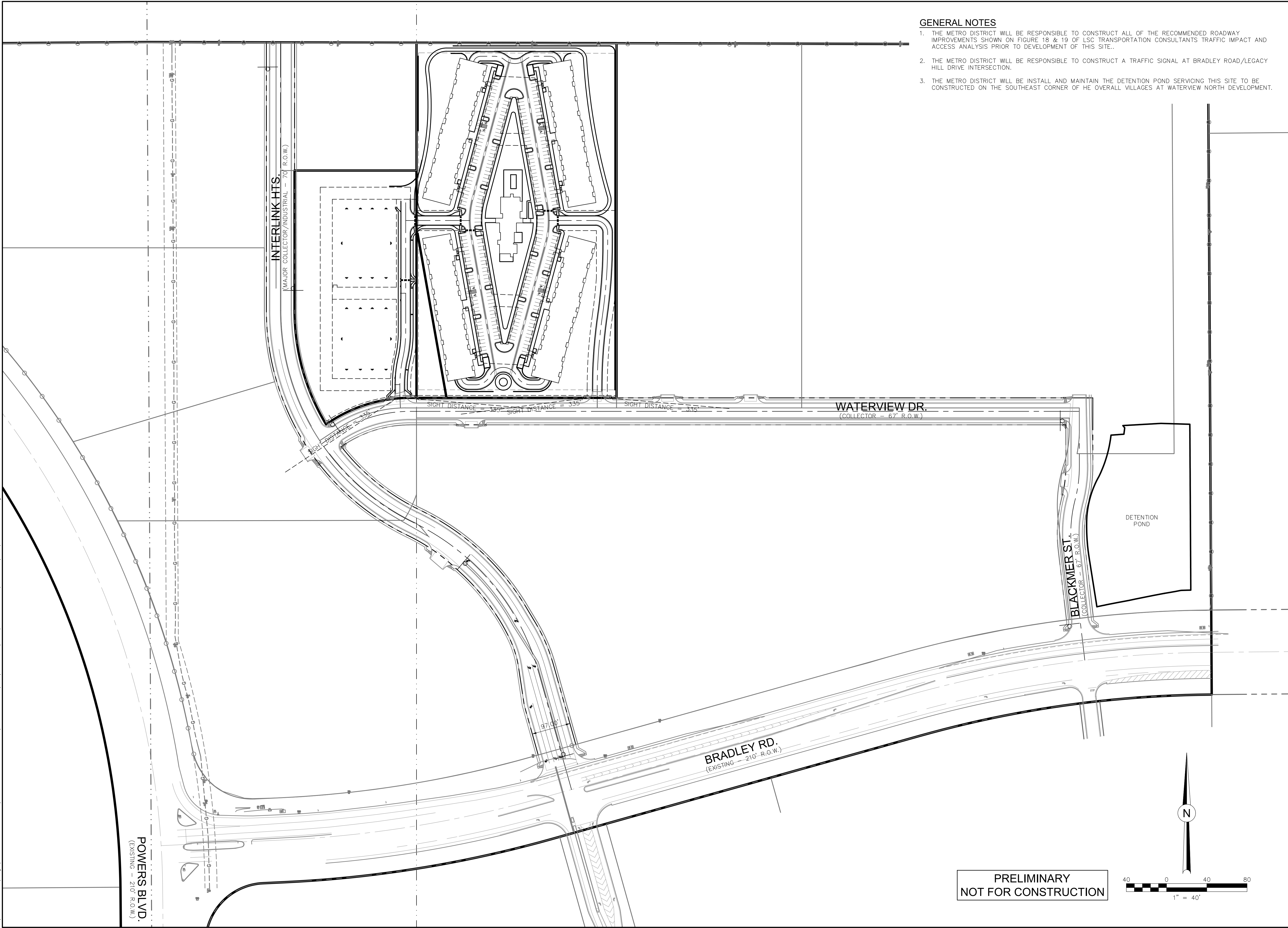

GENERAL NOTES

1. THE METRO DISTRICT WILL BE RESPONSIBLE TO CONSTRUCT ALL OF THE RECOMMENDED ROADWAY IMPROVEMENTS SHOWN ON FIGURE 18 & 19 OF LSC TRANSPORTATION CONSULTANTS TRAFFIC IMPACT AND ACCESS ANALYSIS PRIOR TO DEVELOPMENT OF THIS SITE..
2. THE METRO DISTRICT WILL BE RESPONSIBLE TO CONSTRUCT A TRAFFIC SIGNAL AT BRADLEY ROAD/LEGACY HILL DRIVE INTERSECTION.
3. THE METRO DISTRICT WILL BE INSTALL AND MAINTAIN THE DETENTION POND SERVICING THIS SITE TO BE CONSTRUCTED ON THE SOUTHEAST CORNER OF HE OVERALL VILLAGES AT WATERVIEW NORTH DEVELOPMENT.

DESIGNED BY: JIM		DATE: 12.28.22	
DRAWN BY: JIM		DATE: 12.29.22	
CHECKED BY:		DATE:	
VETERANS VICTORY - LOT 1			
DEVELOPMENT PLAN VILLAGES AT WATERVIEW NORTH SITE PLAN			
REVISIONS:	NO. DESCRIPTION	DATE	
PROJECT NUMBER: 0219-05.04			
SHEET 4		OF 36	

Dakota Springs Engineering
Engineering Consultants
311 N. TEJON, SUITE 518
COLORADO SPRINGS, CO 80903
P: (719) 427-7386 F: (719) 427-7392

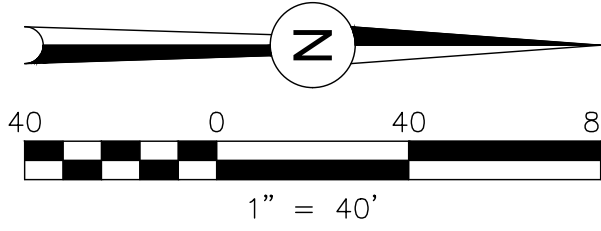

SEE DETAILED GRADING (NORTH)
SHEET 8

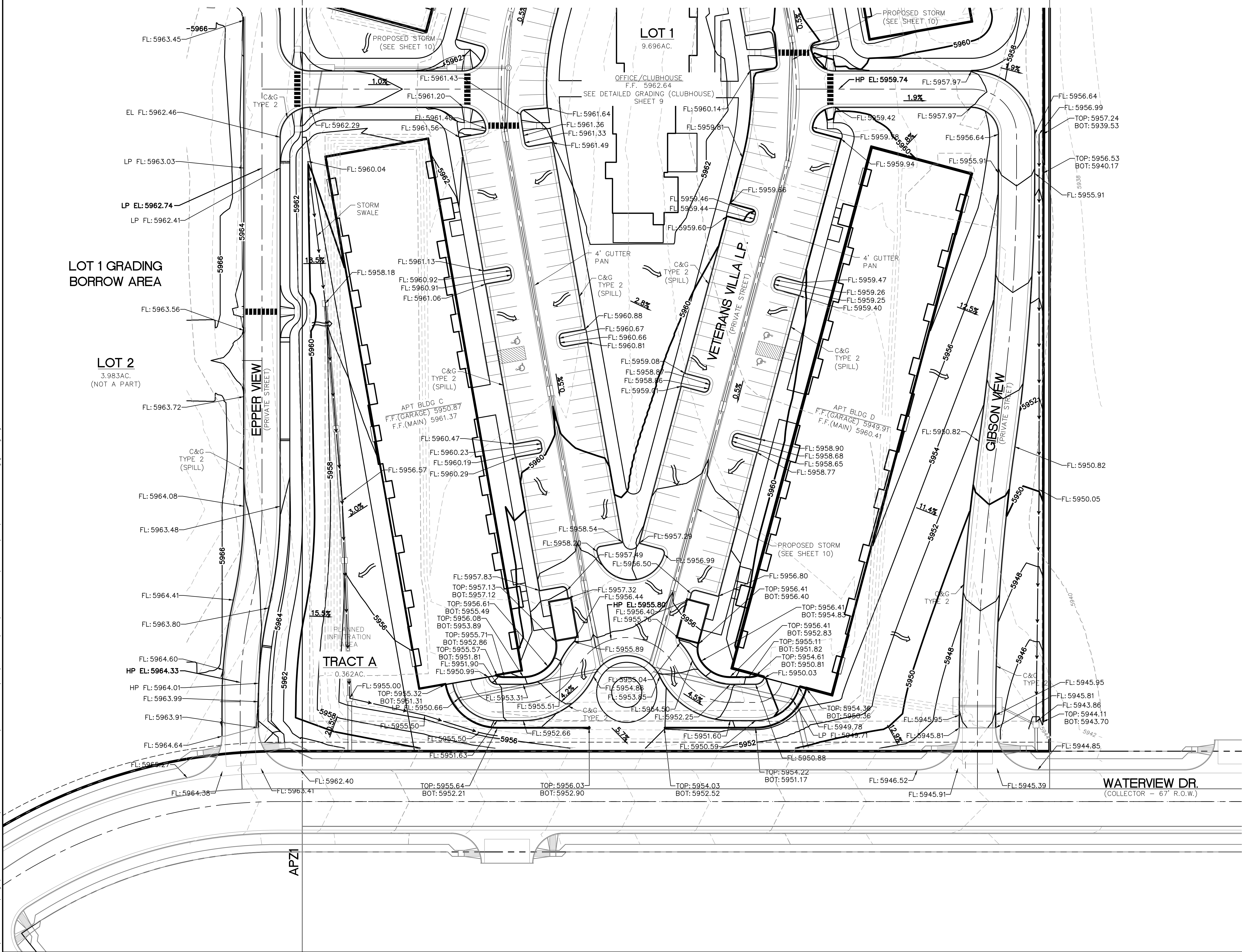

**PRELIMINARY
NOT FOR CONSTRUCTION**

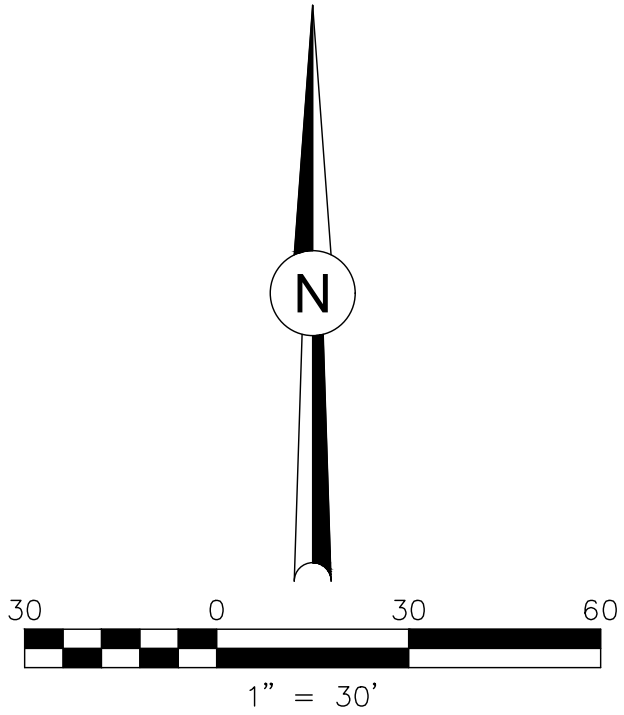

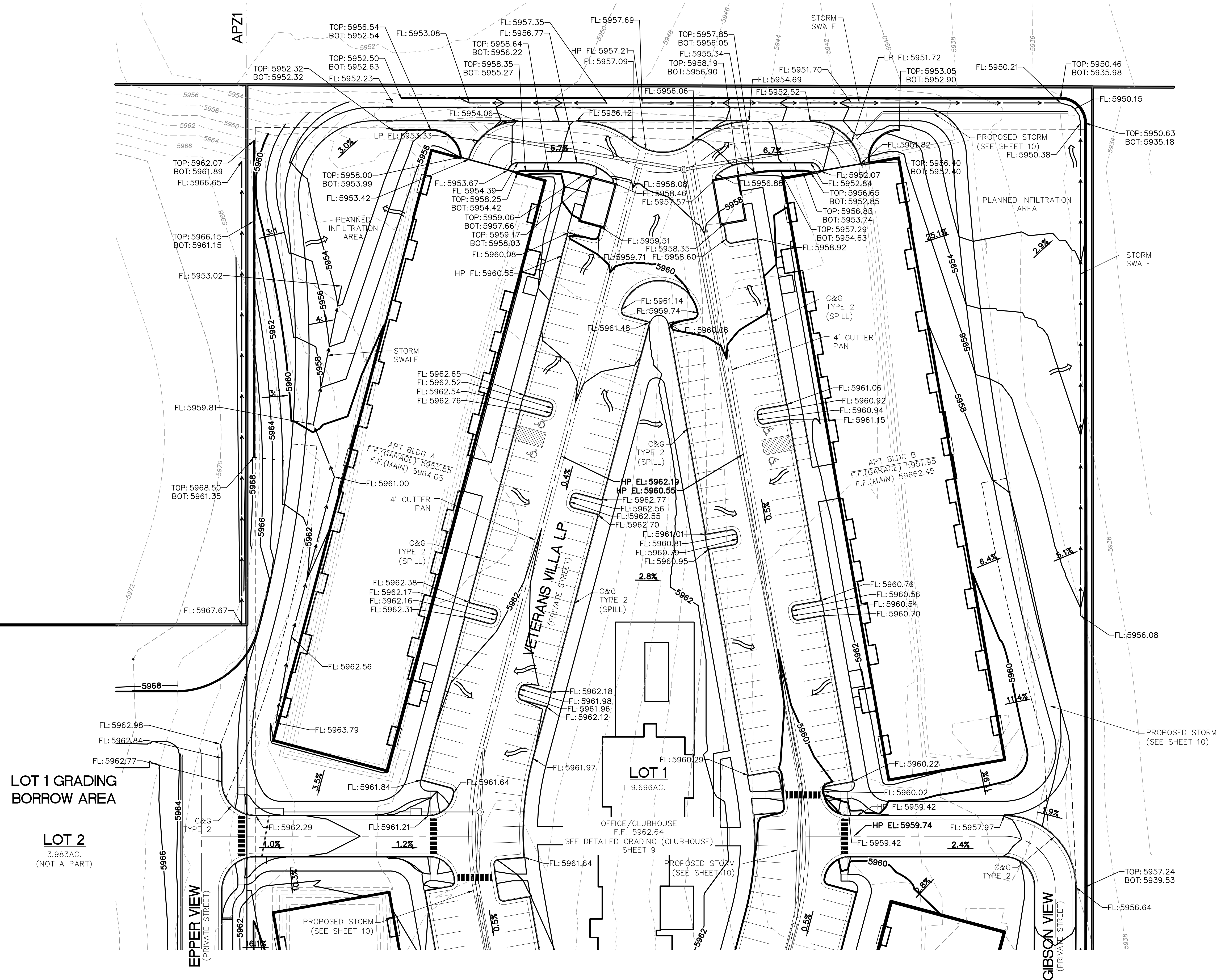

PRELIMINARY
NOT FOR CONSTRUCTION

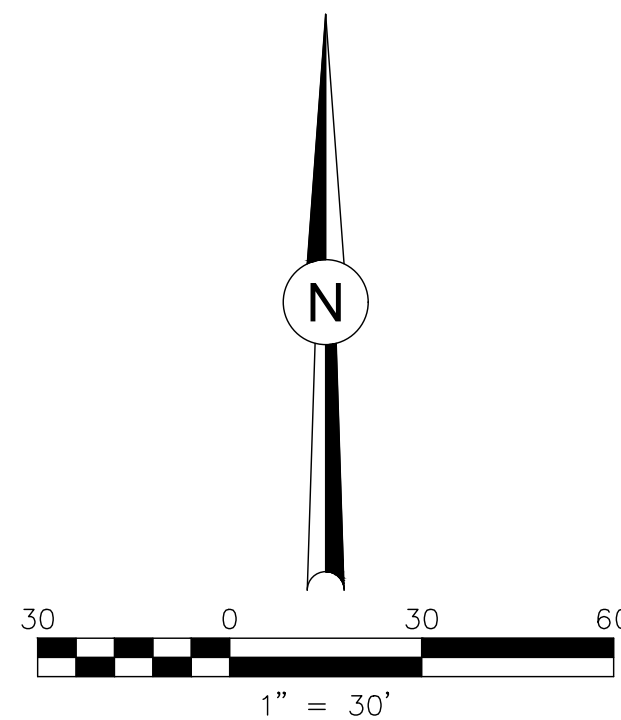

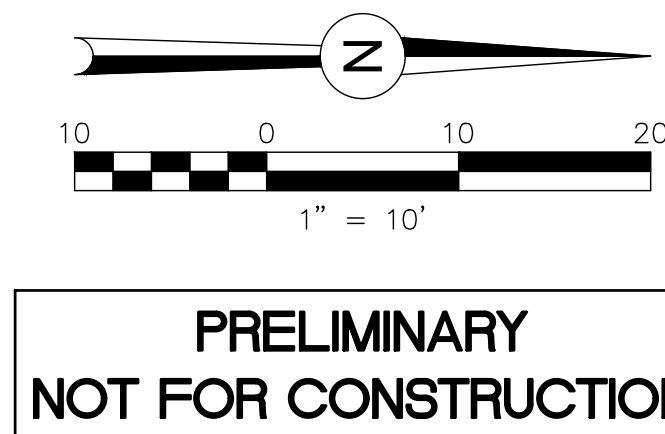

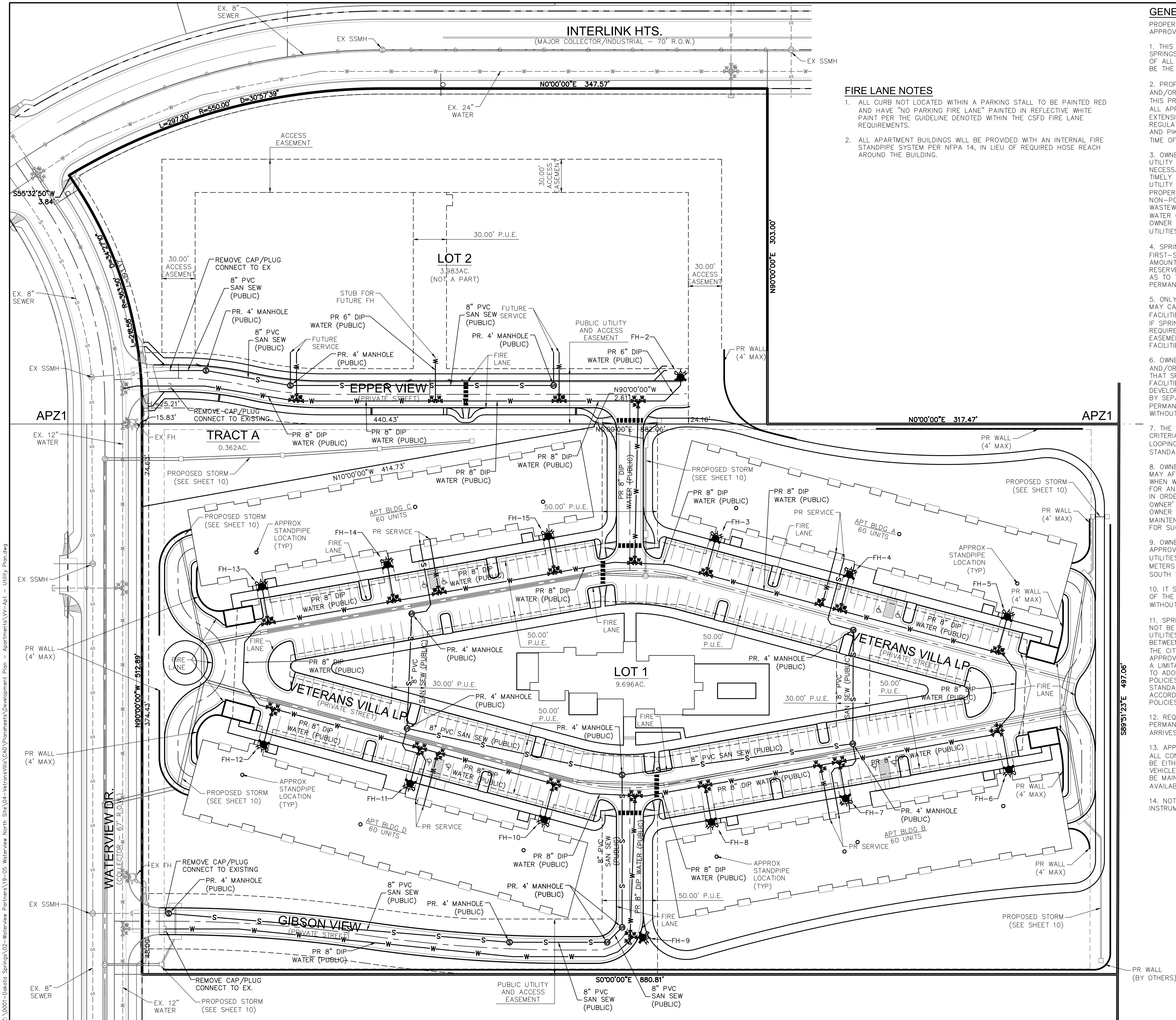

GENERAL NOTES FOR ALL PRELIMINARY UTILITY PLANS

- THIS DRAWING IS A PRELIMINARY UTILITY PLAN AND THEREFORE, COLORADO SPRINGS UTILITIES SHALL MAKE THE FINAL DETERMINATION OF THE LOCATION OF ALL WATER, WASTEWATER, ELECTRIC, AND GAS FACILITIES, WHICH MAY NOT BE THE SAME LOCATION AS SHOWN ON THIS PRELIMINARY UTILITY PLAN.
2. PROPERTY OWNER(S) ("OWNER") ACKNOWLEDGE THAT THE CONNECTION AND/OR EXTENSION OF UTILITY SERVICES TO THE PROPERTY IDENTIFIED IN THIS PRELIMINARY UTILITY PLAN ("PROPERTY") SHALL BE IN ACCORD WITH ALL APPLICABLE CODES AND REGULATIONS, SPRINGS UTILITIES' LINE EXTENSION AND SERVICE STANDARDS ("STANDARDS"), TARIFFS, RULES, REGULATIONS, AND POLICIES, CITY ORDINANCES, RESOLUTIONS, AND POLICIES, AND PIKE'S PEAK REGIONAL BUILDING DEPARTMENT CODES, IN EFFECT AT THE TIME OF UTILITY SERVICE CONNECTION AND/OR EXTENSION.
 3. OWNER ACKNOWLEDGES RESPONSIBILITY FOR THE COSTS OF EXTENSIONS OR UTILITY SYSTEM IMPROVEMENTS THAT SPRINGS UTILITIES DETERMINES NECESSARY TO PROVIDE UTILITY SERVICES TO THE PROPERTY OR TO ENSURE TIMELY DEVELOPMENT OF INTEGRATED UTILITY SYSTEMS SERVING THE PROPERTY AND AREAS OUTSIDE THE PROPERTY (INCLUDING THE COSTS TO DESIGN AND INSTALL ALL POTABLE AND NON-POTABLE WATER SYSTEM FACILITIES AND APPURTENANCES, AND ALL WASTEWATER COLLECTION SYSTEM FACILITIES AND APPURTENANCES, AND ANY WATER OR WASTEWATER SERVICE LINES TO AND WITHIN THE PROPERTY). OWNER MAY BE ELIGIBLE FOR A COST RECOVERY AGREEMENT AS PROVIDED IN UTILITIES' RULES AND REGULATIONS.
 4. SPRINGS UTILITIES UTILITY SERVICES ARE AVAILABLE ON A "FIRST-COME, FIRST-SERVED" BASIS, AND THEREFORE NO SPECIFIC ALLOCATIONS OR AMOUNTS OF UTILITY SERVICES, FACILITIES, CAPACITIES OR SUPPLIES ARE RESERVED FOR THE OWNER, AND SPRINGS UTILITIES MAKES NO COMMITMENT AS TO THE AVAILABILITY OF ANY UTILITY SERVICE UNTIL SUCH TIME AS PERMANENT SERVICE IS INITIATED.
 5. ONLY WITH THE PRIOR WRITTEN APPROVAL BY SPRINGS UTILITIES, OWNER MAY CAUSE THE RELOCATION OR ALTERATION OF ANY EXISTING UTILITY FACILITIES WITHIN THE PROPERTY AT THE OWNER'S SOLE COST AND EXPENSE. IF SPRINGS UTILITIES DETERMINES THAT OWNER'S RELOCATION OR ALTERATION REQUIRES NEW OR UPDATED EASEMENTS, OWNER SHALL CONVEY THOSE EASEMENTS PRIOR TO RELOCATING OR ALTERING THE EXISTING UTILITY FACILITIES.
 6. OWNER, AT ITS SOLE COST AND EXPENSE, SHALL DEDICATE BY PLAT AND/OR CONVEY BY RECORDED DOCUMENT, ALL PROPERTY AND EASEMENTS THAT SPRINGS UTILITIES DETERMINES ARE REQUIRED FOR ALL UTILITY SYSTEM FACILITIES NECESSARY TO SERVE THE PROPERTY OR TO ENSURE DEVELOPMENT OF AN INTEGRATED UTILITY SYSTEM, ALL EASEMENTS GRANTED BY SEPARATE INSTRUMENT SHALL UTILIZE SPRINGS UTILITIES' THEN-CURRENT PERMANENT EASEMENT AGREEMENT FORM (OR EXECUTIVE AGREEMENT FORM) WITHOUT MODIFICATION UNLESS APPROVED BY SPRINGS UTILITIES.
 7. THE WATER DISTRIBUTION SYSTEM FACILITIES MUST MEET SPRINGS UTILITIES' CRITERIA FOR WATER QUALITY, RELIABILITY AND PRESSURE, INCLUDING LOOPING REQUIREMENTS (SEE SECTION 4.08 OF SPRINGS UTILITIES' WATER STANDARDS).
 8. OWNER RECOGNIZES THAT THE EXTENSION OF WATER SYSTEM FACILITIES MAY AFFECT THE QUALITY OF WATER IN SPRINGS UTILITIES' WATER SYSTEM. WHEN WATER QUALITY IS AFFECTED, OWNER ACKNOWLEDGE RESPONSIBILITY FOR ANY COSTS THAT SPRINGS UTILITIES DETERMINES NECESSARY TO INCUR IN ORDER TO MAINTAIN WATER QUALITY IN ITS SYSTEM AS A RESULT OF OWNER' WATER SYSTEM EXTENSIONS. (WATER-QUALITY MAINTENANCE COSTS). OWNER SHALL REIMBURSE SPRINGS UTILITIES FOR SUCH WATER-QUALITY MAINTENANCE COSTS WITHIN THIRTY (30) DAYS OF RECEIPT OF AN INVOICE FOR SUCH COSTS.
 9. OWNER MUST CONTACT SPRINGS UTILITIES FIELD ENGINEERING TO SECURE APPROVAL OF GAS-SERVICE-LINE PRESSURES IN EXCESS OF SPRINGS UTILITIES' STANDARD GAS-SYSTEM PRESSURE, AND THE LOCATION OF ALL METERS AND TRANSFORMERS. (CONTACT NORTH WORK CENTER 668-4985 OR SOUTH WORK CENTER 668-5564).
 10. IT SHALL NOT BE PERMISSIBLE FOR ANY PERSON TO MODIFY THE GRADE OF THE EARTH ON ANY SPRINGS UTILITIES EASEMENT OR RIGHTS OF WAY WITHOUT THE WRITTEN APPROVAL OF SPRINGS UTILITIES (CITY CODE 12.2.540).
 11. SPRINGS UTILITIES' APPROVAL OF THIS PRELIMINARY UTILITY PLAN SHALL NOT BE CONSTRUED AS A LIMITATION UPON THE AUTHORITY OF SPRINGS UTILITIES TO APPLY ITS STANDARDS; AND IF THERE ARE ANY CONFLICTS BETWEEN ANY APPROVED DRAWINGS AND ANY PROVISION OF STANDARDS OR THE CITY CODE, THEN THE STANDARDS SHALL APPLY. SPRINGS UTILITIES' APPROVAL OF THIS PRELIMINARY UTILITY PLAN SHALL NOT BE CONSTRUED AS A LIMITATION UPON THE AUTHORITY OF THE CITY OR THE SPRINGS UTILITIES TO ADOPT DIFFERENT ORDINANCES, RULES, REGULATIONS, RESOLUTIONS, POLICIES OR CODES WHICH CHANGE ANY OF THE PROVISIONS OF THE STANDARDS SO LONG AS THESE APPLY TO THE CITY GENERALLY AND ARE IN ACCORD WITH ANY THEN-CURRENT TARIFFS, RATES, RULES, REGULATIONS AND POLICIES OF SPRINGS UTILITIES.
 12. REQUIRED WATER SUPPLIES FOR FIRE PROTECTION EITHER TEMPORARY OR PERMANENT, SHALL BE MADE AVAILABLE AS SOON AS COMBUSTIBLE MATERIAL ARRIVES ON SITE. (2009 IFC §1412)
 13. APPROVED VEHICLE ACCESS FOR FIREFIGHTING SHALL BE PROVIDED TO ALL CONSTRUCTION/DEMOLITION SITES. VEHICLE ACCESS SHALL BE PROVIDED BE EITHER TEMPORARY OR PERMANENT ROADS, CAPABLE OF SUPPORTING VEHICLE TRADING UNDER ALL WEATHER CONDITIONS. VEHICLE ACCESS SHALL BE MAINTAINED UNTIL PERMANENT FIRE APPARATUS ACCESS ROADS ARE AVAILABLE. (2009 IFC §1410)
 14. NOTICE OF PRIVATE UTILITY LINES WILL BE REQUIRED BY SEPARATE INSTRUMENT AT TIME OF CONSTRUCTION PLAN REVIEW.

VETERANS VICTORY - LOT 1
 DEVELOPMENT PLAN
 PRELIMINARY UTILITY & PUBLIC FACILITIES PLAN
 EET 11 OF 36
 PROJECT NUMBER: 0219-05.04
 NO. DESCRIPTION
 DATE
 811
 Know what's below.
 Call 811 before you dig.
 DAKOTA SPRINGS ENGINEERING
 Engineering Consultants
 31 N. TEXON, SUITE 518
 DAKOTA SPRINGS, WY 82503
 P: (719) 227-3388 F: (719) 227-7392
 SCALE: 1"=40'
 METS:
 STATION:
 FROM:
 TO:
 719-377-0002
 J-GAD

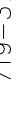
 <p>Know what's below. Call 811 before you dig.</p>		 <p>719-377-0002</p>	
SIGNED BY:		SCALE: 1" = 40'	
JUM DATE: 12.09.22		VERT:	
JAWN BY:		STATION:	
JUM DATE: 12.12.22		FROM:	
CHECKED BY:		TO:	
DATE:			

VETERANS VICTORY - LOT 1

DEVELOPMENT PLAN
PRELIMINARY UTILITY & PUBLIC FACILITIES PLAN



LANDSCAPE SETBACKS AND BUFFERS				
STREET NAME OR BOUNDARY:	VICTORY DRIVE	CENTRAL BUFFER	NORTH BNDY	EAST BNDY
ZONE DISTRICT BOUNDARY:	NO	YES	NO	NO
STREET CLASSIFICATION:	NONARTERIAL	N/A	N/A	N/A
SETBACK DEPTH REQUIRED / PROVIDED:	10' / 10'	15' / 15'	N/A	N/A
LINEAR FOOTAGE:	497'	318'	N/A	N/A
TREE PER FEET REQ.:	1 TREE PER 30 LF	1 TREE PER 20 LF	N/A	N/A
NUMBER OF TREES REQ. / PROV.	17 / 17	16 / 16	N/A	N/A
EVERGREEN TREES REQ. / PROV.	N/A	6 / 11	N/A	N/A
SHRUB SUBSTITUTES REQ. / PROV.	N/A	N/A	N/A	N/A
ORN. GRASS SUBSTITUTES REQ. / PROV.	N/A	N/A	N/A	N/A
OPAQUE SCREEN REQ. / PROV.	N/A	N/A	N/A	N/A
PLANT ABBREVIATION DENOTED ON PLAN:	MI	CB	N/A	N/A
% GROUND PLANE VEG. REQ. / PROV.	75% / 75%	75% / 75%	N/A	N/A

CITY APPROVAL:



PERCENT SIGNATURE TREES*	SIGNATURE TREES: 170
	TOTAL NO. OF TREES: 182 = 93% SIGNATURE TREES
PERCENT SIGNATURE SHRUBS*	SIGNATURE SHRUBS: N/A
	TOTAL NO. OF SHRUBS: 0
*CLASSIFIED AS N, B, H OR C IN APPENDIX B, SELECTED PLANTS FOR COLORADO SPRINGS	

811 Know what's below.
Call before you dig.



811 Know what's below.
Call 811 before you dig.

Kimley»Horn
C. ROSE KIMLEY-HORN ASSOCIATES, INC.
10000 W. 10TH AVE., SUITE 100
DENVER, CO 80233
TEL: 303.733.4400 FAX: 303.733.4401
WWW.KIMLEY-HORN.COM

SCALE: AS SHOWN
VERT: AS SHOWN
STATION:
FROM:
TO:

SIGNED BY: AJV
DATE: 8-10-2023

AWN BY: AJV
DATE: 8-10-2023

CHECKED BY: JEH
DATE: 8-10-2023

VETERANS VICTORY – LOT 2

PRELIMINARY LANDSCAPE PLAN

[illegible]

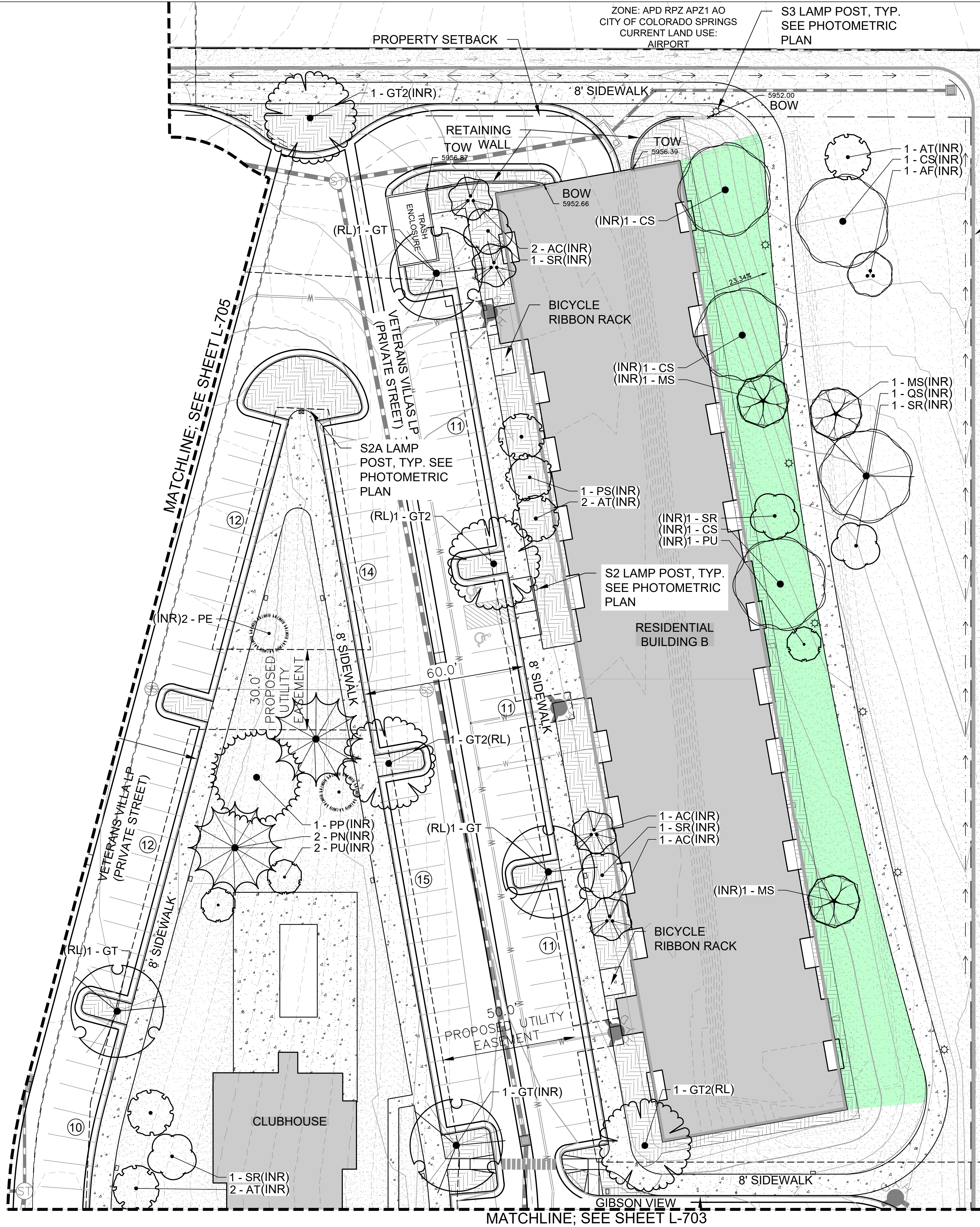

ZONE: R5
WVN 96 LLC

CURRENT
LAND USE:
VACANT

PLANT SCHEDULE

DECIDUOUS TREES	CODE	QTY	BOTANICAL / COMMON NAME	CONT. SIZE	SIZE/CAL.	WIDTH	HEIGHT
	AC	13	AMELANCHIER CANADENSIS / SHADBLOW SERVICEBERRY MULTITRUNK	B & B	1.5" OA, 3-STEM MIN.	15'-20'	15'-25'
	AF	5	ACER GINNALA 'FLAME' / FLAME AMUR MAPLE	B & B	1.5" OA, 3-STEM MIN.	15'-20'	15'-25'
	AT	20	ACER TATARICUM 'HOT WINGS' / HOT WINGS TATARIAN MAPLE	B & B	1.5" CAL MIN	15'-20'	15'-20'
	CS	8	CATALPA SPECIOSA / NORTHERN CATALPA	B & B	2.5" CAL MIN	30'-40'	40'-60'
	GT	10	GLEDITSIA TRIACANTHOS INERMIS 'SUNBURST' / SUNBURST HONEYLOCUST	B & B	2.5" CAL MIN	30'-40'	30'-40'
	GT2	10	GLEDITSIA TRIACANTHOS INERMIS 'SHADEMASTER' TM / SHADEMASTER LOCUST	B & B	1.5" CAL MIN	30'-40'	40'-60'
	MS	12	MALUS X 'SPRING SNOW' / CRAB APPLE	B & B	1.5" CAL MIN	20'-25'	20'-25'
	PS	11	PRUNUS 'SUCKER PUNCH' / SUCKER PUNCH CHOKECHERRY	B & B	1.5" CAL MIN	15'-20'	20'-30'
	QS	4	QUERCUS SHUMARDII / SHUMARD OAK	B & B	2.5" CAL MIN	30'-40'	40'-50'
	SR	12	SYRINGA RETICULATA 'IVORY SILK' / IVORY SILK JAPANESE LILAC	B & B	1.5" CAL MIN	15'-20'	15'-25'
EVERGREEN TREES	CODE	QTY	BOTANICAL / COMMON NAME	CONT. SIZE	SIZE/CAL.	WIDTH	HEIGHT
	BS	4	PICEA PUNGENS 'FASTIGIATA' / FASTIGIATE BLUE SPRUCE	B & B	6" HGT.	10'-15'	25'-40'
	JS	3	JUNIPERUS SCOPULORUM / ROCKY MOUNTAIN JUNIPER	B & B	6" HGT.	8'-12'	20'-30'
	PE	15	PINUS EDULIS / PINON PINE	B & B	6" HGT.	15'-20'	20'-30'
	PN	13	PINUS NIGRA / AUSTRIAN BLACK PINE	B & B	6" HGT.	30'-40'	40'-60'
	PP	7	PINUS PONDEROSA / PONDEROSA PINE	B & B	6" HGT.	30'-40'	60'+
	PS2	17	PINUS SYLVESTRIS / SCOTCH PINE	B & B	6" HGT.	20'-30'	30'-50'
	PU	18	PICEA PUNGENS 'BABY BLUE EYES' / BABY BLUE EYES COLORADO BLUE SPRUCE	B & B	6" HGT.	10'-15'	20'-30'
GROUND COVERS	CODE	QTY	BOTANICAL / COMMON NAME	TYPE	INSTALL RATE	WEED FABRIC	MFR.
	ROCK	41,588 SF	1-1/2" ROCK MULCH & PLANTINGS / SADDLEBACK SWIRL ROCK MULCH SHRUB AND PERENNIAL BEDS. SUBMIT SAMPLE FOR REVIEW AND APPROVAL PRIOR TO INSTALLATION.	ROCK MULCH	4"	YES	C&C SAND
	ROCK2	2,611 SF	1"-2" RIVER ROCK / 1"-2" BLUE GREY RIVER ROCK	COBBLE	6" DEPTH		C&C SAND
	SEED	126,159 SF	EPC LOW GROW MIX. INSTALL PER TABLE 5-2. SUBMIT SUPPLIER CUT-SHEET FOR REVIEW AND APPROVAL PRIOR TO INSTALLATION.	SEED	PER CHART		PAWNEE BUTT
	SEED2	10,606 SF	EPC ALL PURPOSE MIX. INSTALL PER TABLE 5-1. SUBMIT SUPPLIER CUT-SHEET FOR REVIEW AND APPROVAL PRIOR TO INSTALLATION.	SEED	PER CHART		PAWNEE BUTT

PERCENT SIGNATURE TREES* SIGNATURE TREES: 170
TOTAL NO. OF TREES: 182 = 93% SIGNATURE TREES

PERCENT SIGNATURE SHRUBS* SIGNATURE SHRUBS: N/A
TOTAL NO. OF SHRUBS: 0

*CLASSIFIED AS N, B, H OR C IN APPENDIX B, SELECTED PLANTS FOR COLORADO SPRINGS

PLANNED INFILTRATION AREA (PIA)

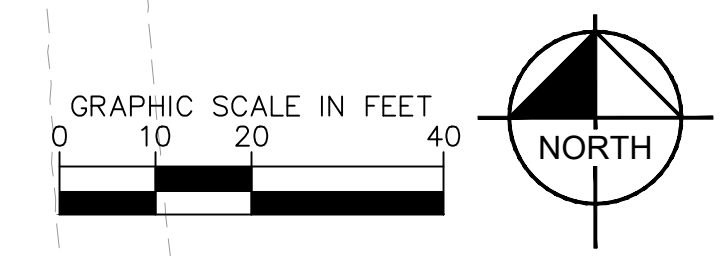

CITY APPROVAL:

DATE	
REVISIONS:	
NO. DESCRIPTION	
PROJECT NUMBER:	
SHEET	
L-704	

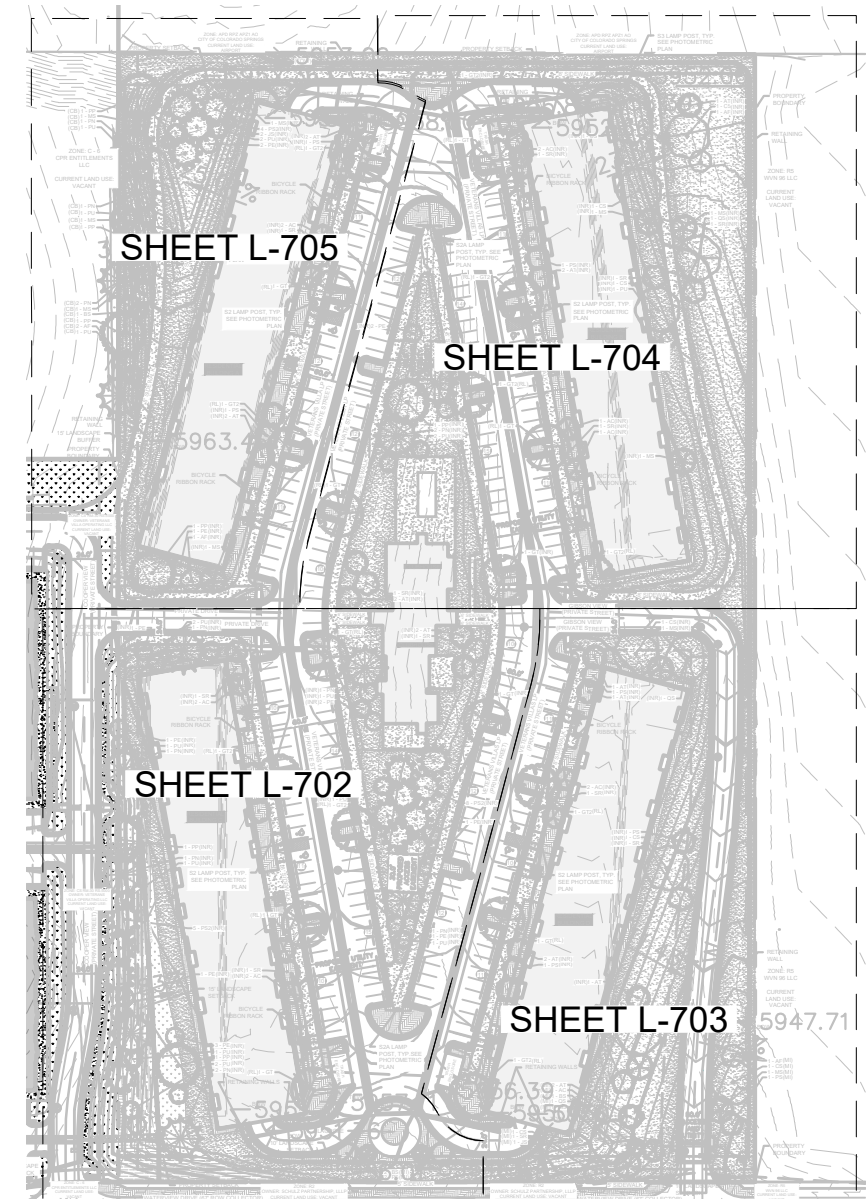

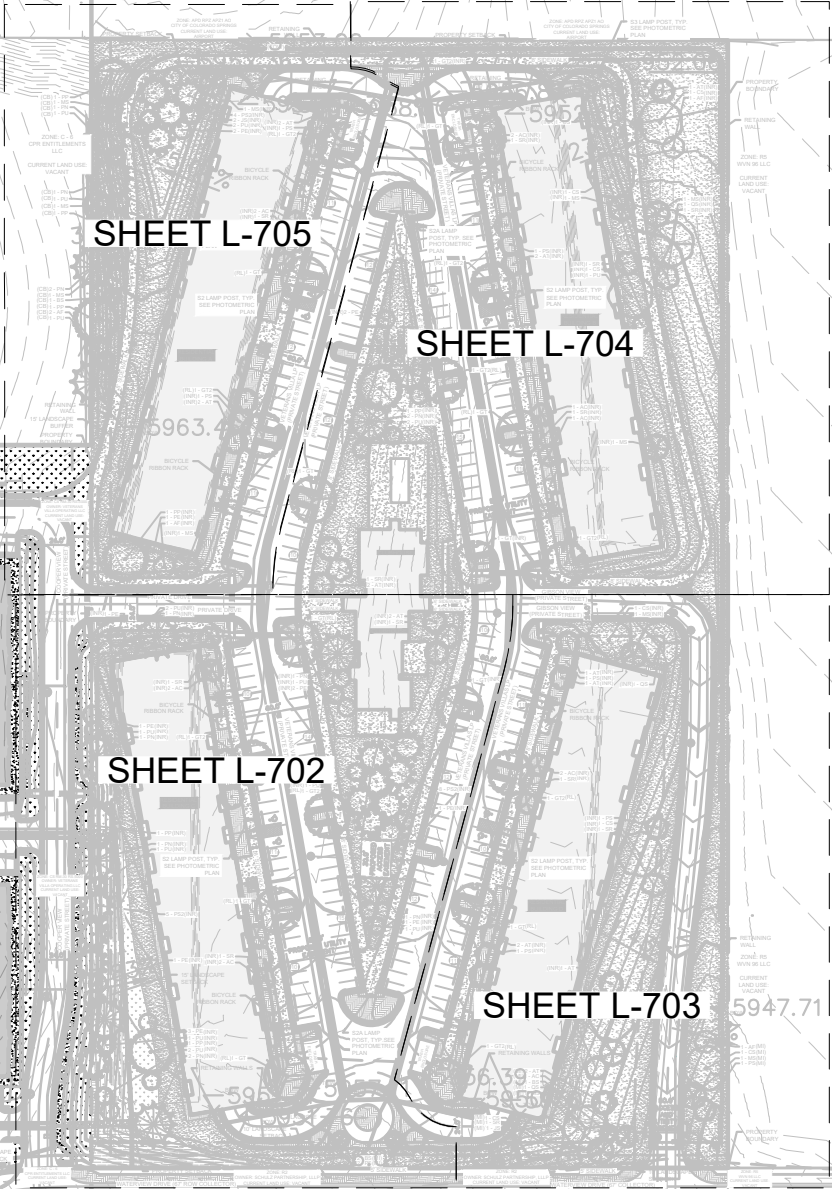

PERCENT SIGNATURE TREES*	SIGNATURE TREES: 170
	TOTAL NO. OF TREES: 182 = 93% SIGNATURE TREES
PERCENT SIGNATURE SHRUBS*	SIGNATURE SHRUBS: N/A
	TOTAL NO. OF SHRUBS: 0
*CLASSIFIED AS N, B, H OR C IN APPENDIX B, SELECTED PLANTS FOR COLORADO SPRINGS	

CITY APPROVAL

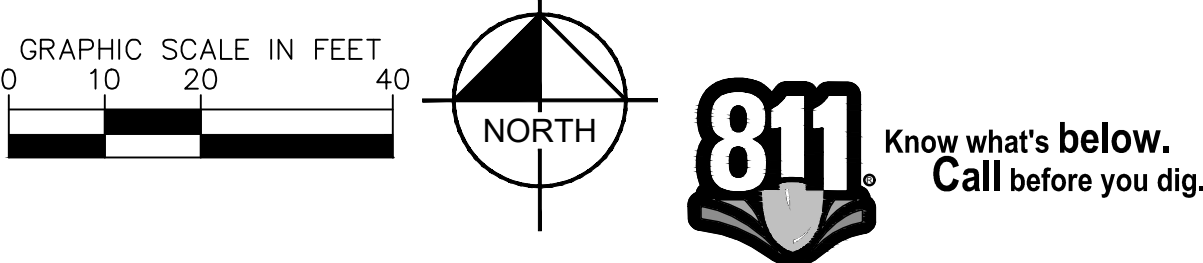

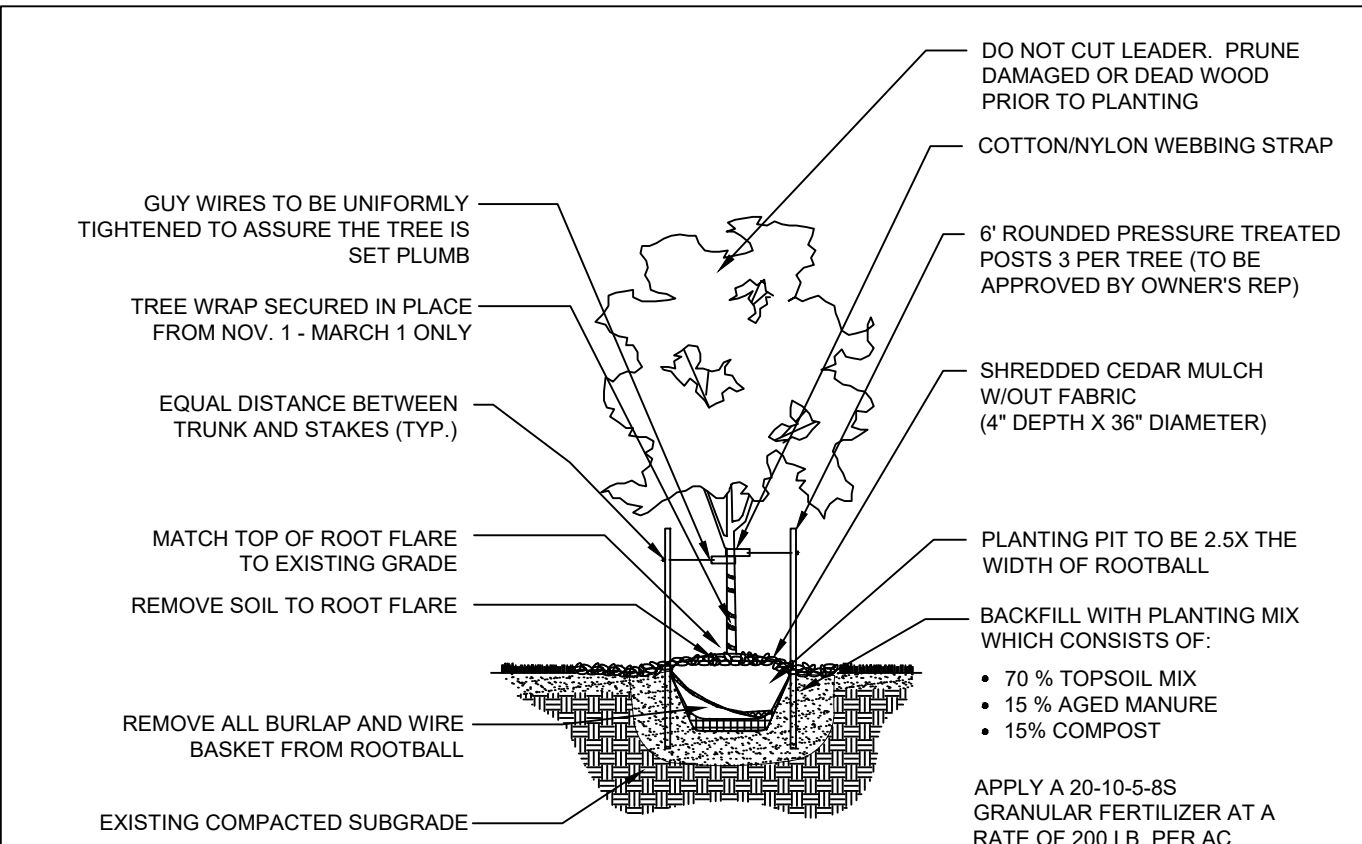

1 DECIDUOUS TREE PLANTING

NTS 096-668-022-02

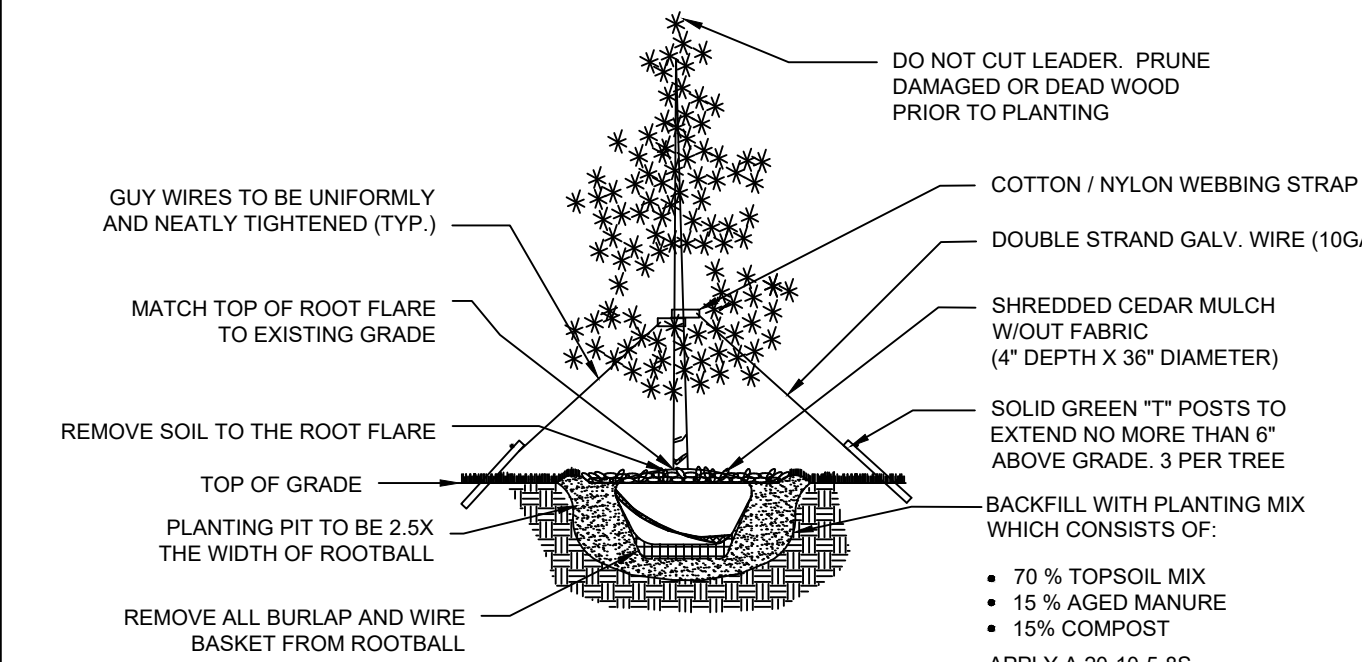

2 EVERGREEN TREE PLANTING

NTS 096-668-022-03

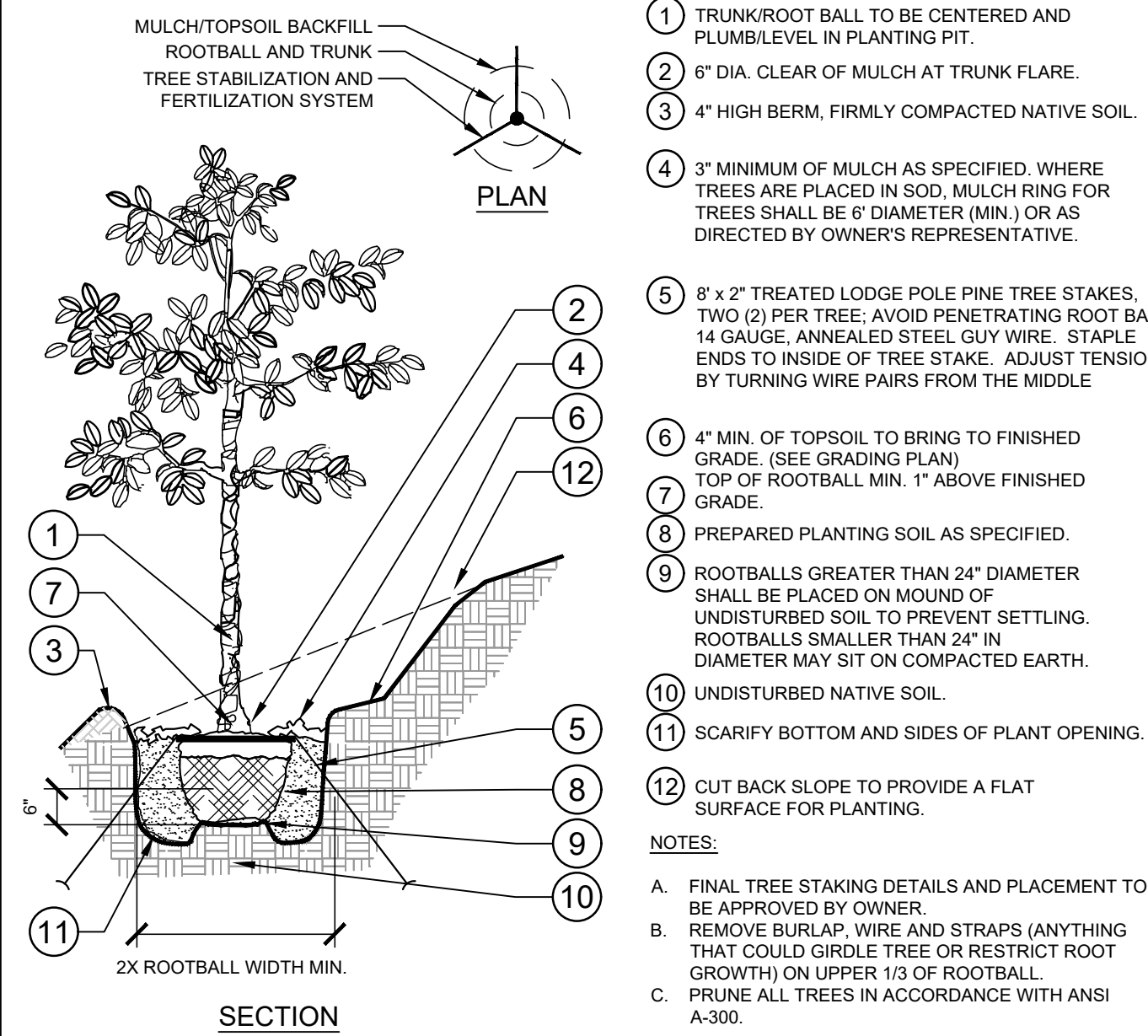

3 TREE PLANTING ON A SLOPE

SECTION / PLAN NTS

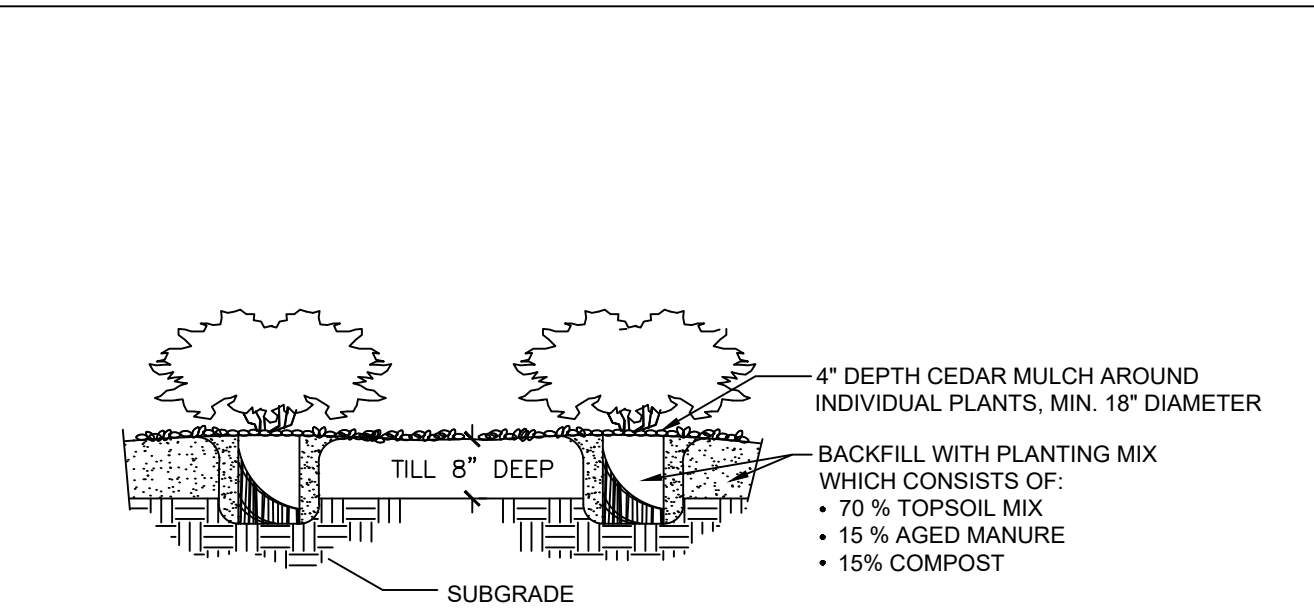

NOTES:
1. CONTRACTOR TO WATER PLANT MATERIAL DAILY UNTIL AN AUTOMATIC IRRIGATION SYSTEM IS OPERATIONAL OR OTHER IRRIGATION PROVISIONS ARE PROVIDED.
2. THE FINISH GRADES SHALL PROVIDE POSITIVE DRAINAGE AWAY FROM WALLS AND BUILDINGS.
3. THE TILLING OF PLANTING BEDS AND PLACEMENT OF BACKFILL IS TO OCCUR JUST PRIOR TO PLANTING; THEREAFTER, PROTECTION FROM COMPACTION AND CONSTRUCTION TRAFFIC SHOULD BE PROVIDED.

4 SHRUB PLANTING

NTS 096-668-022-05

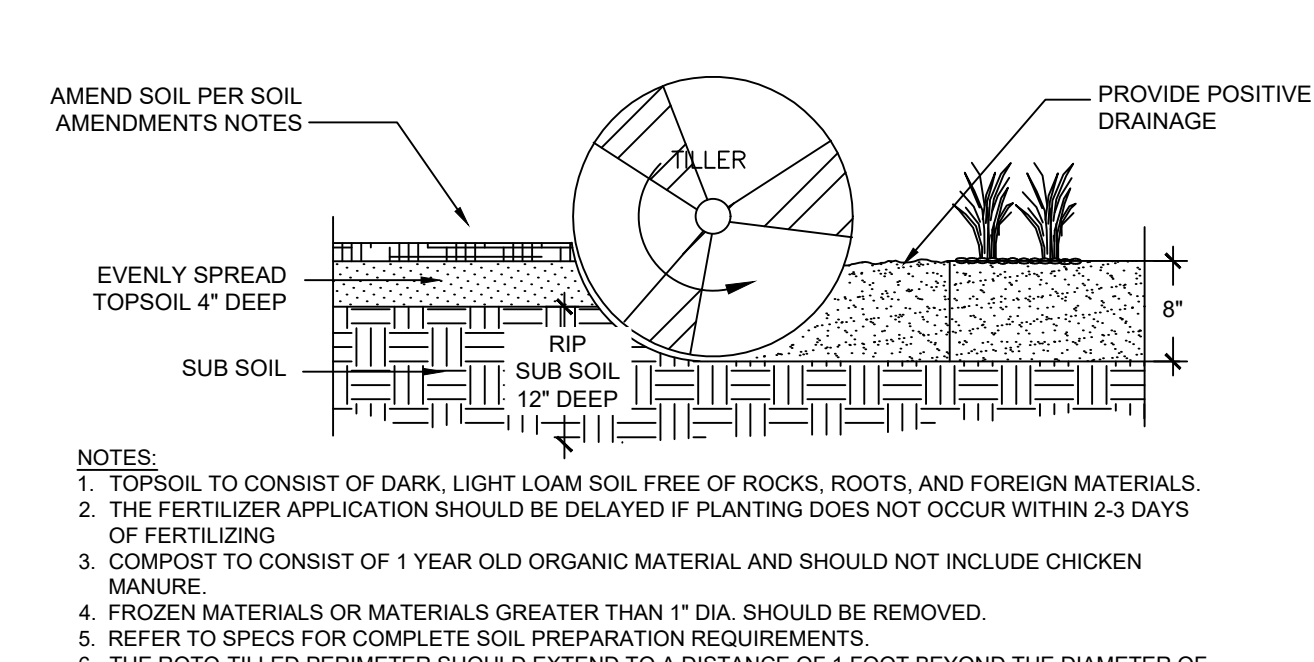

5 SOIL PREP

NTS 096-955-001-01

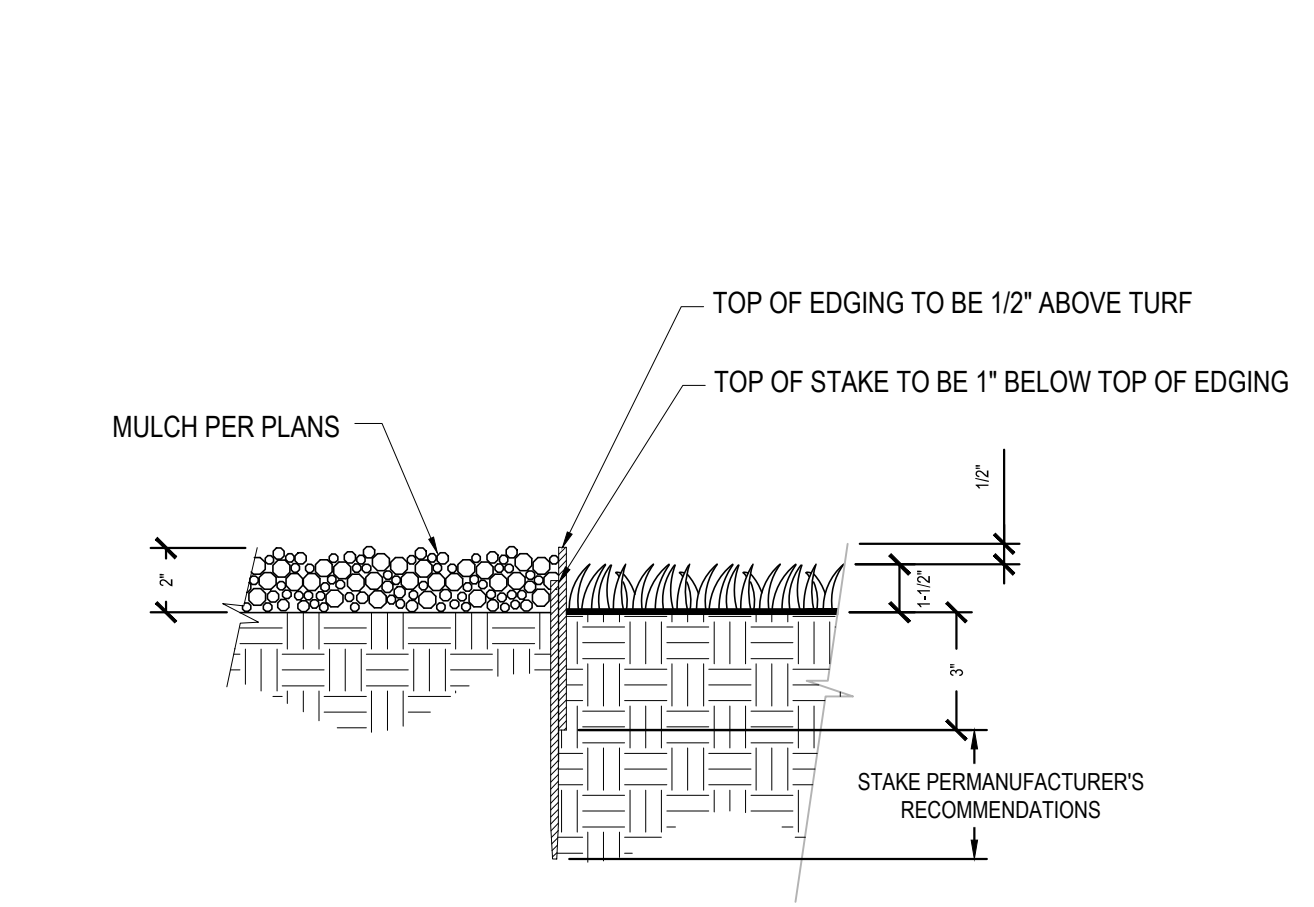

NOTES:
1. BED EDGE SHALL BE 5\"/>

6 METAL EDGING WITH TURF

NTS

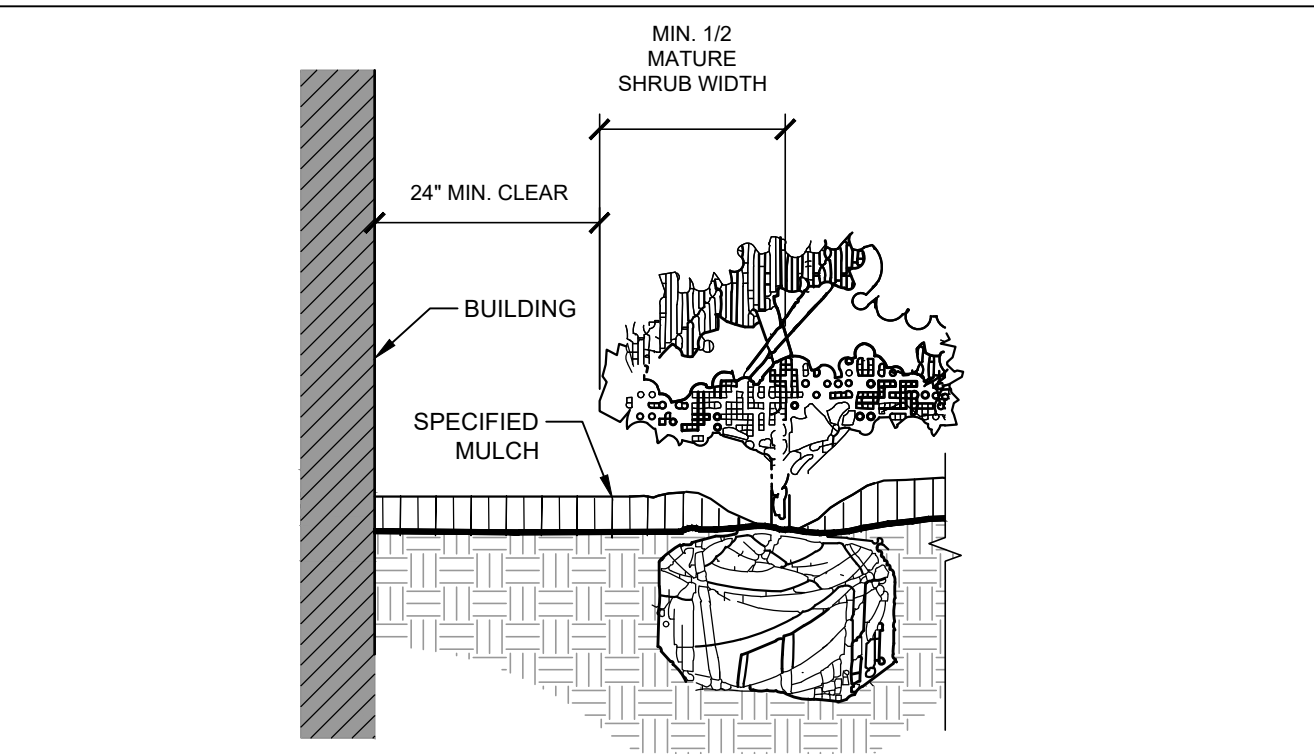

NOTES:
1. CLEAR ZONE: 36\"/>

7 PLANTINGS ADJACENT TO BUILDINGS

NTS 096-668-022-07

Schematic Landscape Diagram

Climate Zone (From Figure 4 of Landscape Policy Manual) - Circle One:

Foothills Foothills & Plains Plains

- Plant Communities**
-to be labeled by number(s) on diagram:
- 1 - Semiarid Shrublands
 - 2 - Pinon-juniper woodlands
 - 3 - Prairie
 - 4 - Lower Elevation Riparian
 - 5 - Foothill Shrublands
 - 6 - Ponderosa Pine Forest
 - 7 - Upper Elevation Riparian
 - 8 - Douglas-fir Forest
- Hydrozones (supplemental water)** -to be labeled by letter(s) on diagram:
- V - Very Low (0 to 7 inches per year)
L - Low (7 to 15 inches per year)
M - Moderate (15 to 25 inches per year)
H - High (more than 25 inches per year)
- 2,3,4,5,6 - L

SOIL AMENDMENTS:			TEST NO. :2022S3011 PH = 7.2			SOIL TYPE = SILT LOAM ORGANIC MATERIAL = 1.4 %	
GROUND PLANE TREATMENT	CLASS I OM AMENDMENT OM	NITROGEN =7.0 ppm	PHOSPHORUS =13.1 ppm	POTASSIUM =282.3 ppm	OTHER S, Zn, Fe, Mn, B or Cu	E.C. SALT OR PH TREATMENT	ROTTILL DEPTH
SODDED TURFGRASS	3 CY PER 1000 SF	1.2LB N PER 1000SF	0.9LB P205 PER 1000 SF	0.0LB K20 PER 1000SF	SULFUR - 1LB OF S PER 100 SF MAGNESIUM - 0.25LB OF MAG PER 1000 SF	NA	8"
SEEDED AREAS--NATIVE	3 CY PER 1000 SF	1.2LB N PER 1000SF	0.9LB P205 PER 1000 SF	0.0LB K20 PER 1000SF	SULFUR - 1LB OF S PER 100 SF MAGNESIUM - 0.25LB OF MAG PER 1000 SF	NA	8"
TREES	3 CY PER 1000 SF	1.2LB N PER 1000SF	0.9LB P205 PER 1000 SF	0.0LB K20 PER 1000SF	SULFUR - 1LB OF S PER 100 SF MAGNESIUM - 0.25LB OF MAG PER 1000 SF	NA	8"
SHRUBS	3 CY PER 1000 SF	1.2LB N PER 1000SF	0.9LB P205 PER 1000 SF	0.0LB K20 PER 1000SF	SULFUR - 1LB OF S PER 100 SF MAGNESIUM - 0.25LB OF MAG PER 1000 SF	NA	8"

ACCEPTABLE FERTILIZERS:
*USE CLASS I COMPOST FOR ORGANIC MATTER
*FOR EACH 1 LB OF N NEEDED, APPLY 2 LB UREA, OR 5 LB AMMONIUM SULFATE, OR 3 1/2 LB (27-3-4) LAWN FERTILIZER, OR 6 LB BLOODMEAL, OR 11 LB CORN GLUTEN MEAL, OR 50 LB ALFALFA MEAL/PELLETS, OR 1000 SQ. FT.
*APPLY ADDITIONAL FERTILIZER FOR LOAM SOIL
IF THE RECOMMENDATIONS NOTED ABOVE ARE NOT FOLLOWED BY THE RESPECTIVE PARTIES, THE CERTIFICATE OF OCCUPANCY MAY BE POSTPONED OR DENIED.
PROVIDE A COPY OF RECEIPT FOR ORGANIC AMENDMENT INSTALLED PRIOR TO FINAL INSPECTION.

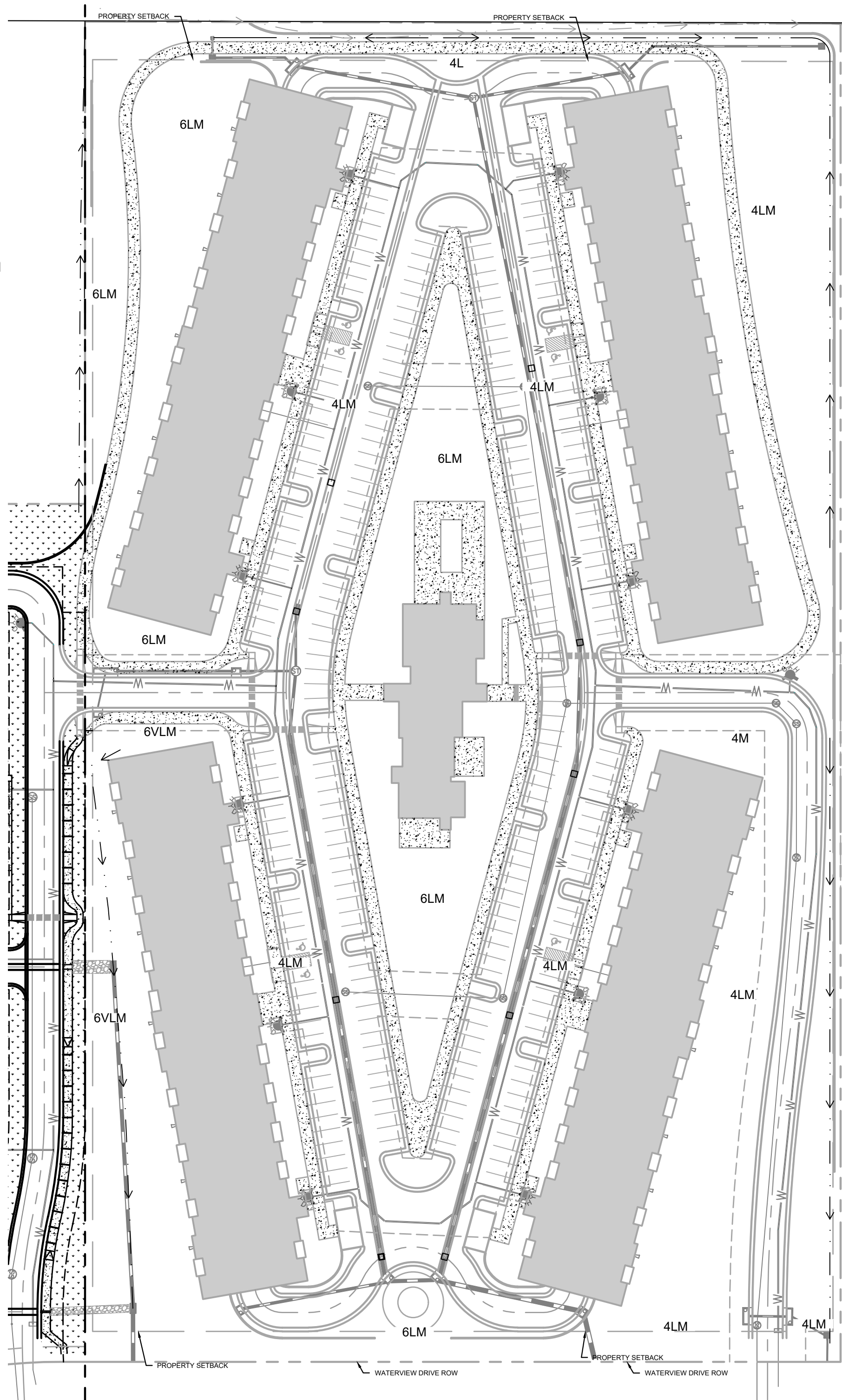

CITY APPROVAL:

REVISIONS:	DATE
NO. DESCRIPTION	
PROJECT NUMBER:	
SHEET	
L-707	



811 Know what's below. Call 811 before you dig.

Kimley-Horn Engineering Consultants

SCALE: AS SHOWN
VERT: AS SHOWN
STATION: FROM: TO: ID:

DESIGNED BY: AJV
DATE: 8-10-2023
DRAWN BY: AJV
DATE: 8-10-2023
CHECKED BY: JEH
DATE: 8-10-2023

VETERANS VICTORY - LOT 2

PRELIMINARY LANDSCAPE DETAILS

DATE

REVISIONS:

NO. DESCRIPTION

PROJECT NUMBER:

SHEET

L-707

1 PHOTOMETRIC PLAN

1" = 50'-0" 0' 75'



Luminaire Schedule								
Symbol	Qty	Label	Arrangement	Description	Tag	LLF	Luminaire Lumens	Total Watts
	4	RN-D-8-5-3K8-SM-DL	Single	RN-D-8-5-3K8-SM-DL	S5	0.540	4554	198.8
	24	BAL19201	Single	GL-6541-B-CC-R5-TBL-A	S4	0.900	968	312
	14	RAD1_LED_P2_40K_PATH	Single	RAD1 LED P2 40K PATH	S3	0.900	4514	532.15
	2	DSX0_LED_P3_40K_80CRI_T4M_double head	Back-Back	DSX0 LED P3 40K 80CRI T4M	S2A	0.900	8190	275.8
	39	DSX0_LED_P3_40K_80CRI_T2M	Single	DSX0 LED P3 40K 80CRI T2M	S2	0.900	7977	2689.05

Calculation Summary								
Label	CalcType	Units	Avg	Max	Min	Avg/Min	Max/Min	
SITE_Planar	Illuminance	Fc	1.00	4.3	0.0	N.A.	N.A.	

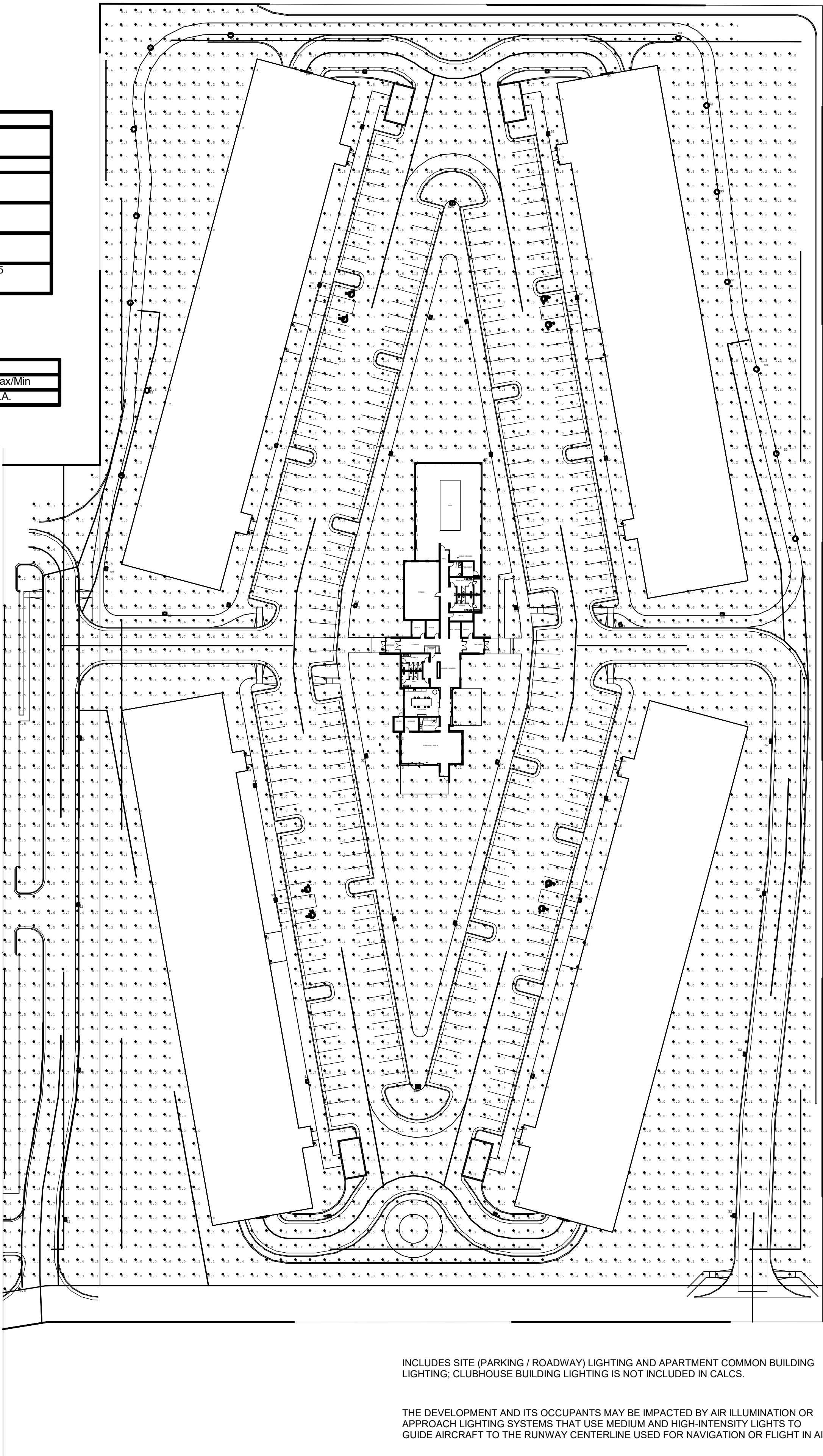

INCLUDES SITE (PARKING / ROADWAY) LIGHTING AND APARTMENT COMMON BUILDING LIGHTING; CLUBHOUSE BUILDING LIGHTING IS NOT INCLUDED IN CALC.

THE DEVELOPMENT AND ITS OCCUPANTS MAY BE IMPACTED BY AIR ILLUMINATION OR APPROACH LIGHTING SYSTEMS THAT USE MEDIUM AND HIGH-INTENSITY LIGHTS TO GUIDE AIRCRAFT TO THE RUNWAY CENTERLINE USED FOR NAVIGATION OR FLIGHT IN AIR.

Category Number
Notes
Type S3
Use the 100 key or mouse over the page to see all interactive elements

Introduction

The RADEAN arm mount luminaire is the perfect choice for pedestrian applications where daytime aesthetics and visual comfort are needed. Adding architectural flair to any space, the RADEAN's low-profile shape and smooth curves blend in while adding a touch of elegance.

Perfect for campuses, parks, pedestrian malls, courtyards and pathways, the RADEAN arm mount is the Architect's choice to provide beautiful aesthetics both day and night.

 LITHONIA
LIGHTING

COMMERCIAL OUTDOOR

One Lithonia Way • Corners, Georgia 30012 • Phone: 1-800-705-SERV (7378) • www.lithonia.com
© 2011-2022 Acuity Brands Lighting, Inc. All rights reserved.

RAD1 LED
Rev. 05/10/22

Lumen to Ambient Temperature (LAT) Multipliers			Projected LED Lumen Maintenance		
Use these factors to determine relative lumen output for average temperatures from 40°C to 100°C			Data elsewhere: the extrapolated performance projections for the RAD LED PS platform at >25°C ambient , based on the LM-80 and LM-84 test methods (per IESNA TM-21-11).		
°C	LT	LAT Factor	Projected LED Lumen Maintenance		
40°C	3.75	1.00	0	25,000	100,000
45°C	4.11	1.05	P1	1.00	0.96
50°C	5.00	1.04	P2	1.00	0.96
55°C	5.90	1.03	P3	1.00	0.91
60°C	6.87	1.01	P4	1.00	0.86
65°C	7.75	1.00	P5	1.00	0.82
70°C	8.61	0.99	P6	1.00	0.81
75°C	9.51	0.98	P7	1.00	0.79
80°C	10.41	0.97	P8	1.00	0.78

 COMMERCIAL OUTDOOR One Lithonia Way • Conyers, Georgia 30012 • Phone: 1-800-705-SERV (7378) • www.lithonia.com RAD1 LED
© 2011-2022 Acuity Brands Lighting, Inc. All rights reserved. Rev. 05/10/22

Drilling Template #20

A621 has a unique drilling pattern. Specify this drilling pattern when specifying poles, per the table below.

	DIM9RAD	Single unit	DIM3RAD	2 at 90° ⁽¹⁾
	DIM2RAD	2 at 180°	DIM3RAD	3 at 90°*
	DIM4RAD	4 at 90°*	DIM3RAD	3 at 120°*

Example: SA-20 AC DIM9RAD (DIBB)

Visit Lithonia Lighting's [FLEX CENTER™](#) to see our wide selection of poles, accessories and educational films.

1. Round pole top must be 4.25" O.D. minimum.
2. Square pole top must be 3.125" O.D. minimum.

 COMMERCIAL OUTDOOR One Lithonia Way • Conyers, Georgia 30012 • Phone: 1-800-705-SERV (7378) • www.lithonia.com RAD1 LED
© 2011-2022 Acuity Brands Lighting, Inc. All rights reserved. Rev. 05/10/22

FEATURES & SPECIFICATIONS

INTENDED USE

Pedestrian areas such as parks, campuses, pathways, courtyards and pedestrian malls.

CONSTRUCTION

Singie-piece die aluminum housing with nominal wall thickness of 0.125" on a 6mm thick extruded aluminum body gasket with a single piece vulcanized gasket.

FINISH

Exterior parts are protected by a zinc-fused Super Durable TQX thermoset powder coat finish that provides excellent resistance to corrosion and weathering. A tightly controlled multi-stage process ensures a minimum 3 mil thickness for a finish that can withstand extreme climate change without cracking or peeling. Standard Super Durable colors include dark bronze, black, natural aluminum and white. Available in textured and non-textured finishes.

OPTICAL

6mm thick acrylic waveguide with 360° flexible LED board. Available in 2700K, 3000K, 4000K and 5000K (800CRI CIE) configurations.

ELECTRICAL

Light engine consists of 96 high-efficiency LEDs mounted to a flexible circuit board and aluminum heat sink, emitting optimal thermal management and long life. Class I electronic driver has a lower voltage drop than standard drivers, resulting in up to 10,000 hours with ~1% failure rate. Easy-serviceable 10AWG surge protection device meets minimum Category I class for operation per ANSI/IEEE C62.41-2.

INSTALLATION

Included luminaire and integral arm facilitate quick and easy installation. Stainless steel bolts fasten the mounting block securely to poles and walls.

LISTINGS

UL Classified for U.S. and Canadian standards. Luminaire is IP65 rated. Rated for 40°C minimum ambient.

CERTIFICATIONS

RoHS Compliant • CE Certified • DLC Premium qualified product & DLC qualified product. Not all versions of this product may be DLC Premium qualified product or DLC qualified. Please see the DLC Qualified Products List at www.designlights.org/DQL, to confirm which versions are currently listed on the current Dark Sky Alliance (DSA) Fixture Seal of Approval (FSA), available for all products on this page utilizing 3000 degree K or less.

BUSINESS

Luminaire product is assembled in the USA and meets the Buy American! government procurement requirements under FAR, DFARS and DOT. Please refer to www.acuitybrands.com/buy-america for more information.

WARRANTY

5-year limited warranty. This is the only warranty provided and no other statements in this specification shall create any warranty of kind. All warranties and implied warranties are disclaimed. Complete warranty terms located at: www.acuitybrands.com/warranty_conditions.aspx.

Note: Actual performance may differ as a result of end user environment and application. All values are design or typical values, measured under laboratory conditions at 25 °C.

SAMPLE CATALOG NUMBER:			
GL-6540-	B-	R2	R2
MODEL NO.	LAMPING	REFLECTOR UP	REFLECTOR DOWN
GL-6540 W 5" in H 9 1/4" in E 4" in	C.LED30 B.LED35 E.LED40	Up R2 20" Fresnel Lens R3 30" Flat, Clear Lens	Down R2 20" Fresnel Lens R3 30" Flat, Clear Lens
GL-6541 W 5" in H 6" in E 4" in	C.LED30 B.LED35 E.LED40	Up R5 50" Flat, Clear Lens CC Closed Cap	Down R5 50" Flat, Clear Lens CC Closed Cap
GL-6542 W 4" in H 7 5/8" in E 4" in	C.LED30 B.LED35 E.LED40	Up R2 20" Fresnel Lens R3 30" Flat, Clear Lens	Down R5 50" Flat, Clear Lens CC Closed Cap
GL-6543 W 5" in H 7 5/8" in E 4" in	C.LED30 B.LED35 E.LED40	Up R5 50" Flat, Clear Lens CC Closed Cap	Down R2 20" Fresnel Lens R3 30" Flat, Clear Lens

TBL -
A

Textured:
TLV - Light Verdigris
TWH - White
TBL - Black
TS - Silver
TBN - Terra Brown
TBZ - Bronze
Premium:
SA - Satin Aluminum

A. No Options
LE Emergency Ballast
Remote mount up to 10' from light source in controlled environment with an area temperature range of 32°-131°F

© Gross Chandelier Co. G Lighting reserves the right to modify existing designs to improve appearance or function.  **lighting fact**
G Lighting products are union-made. © 2015 Gross Chandelier Co.

JOB NO. > 5212720

Veterans Victory CO Springs : UNIT COUNT MIX

	BED COUNT	UNIT TYPE	SF/UNIT	PER FLOOR	BED COUNT / FLOOR	PER BUILDING	BED COUNT / BUILDING	PER CAMPUS
	1 Bed	B1	691	3	8	9	24	96
		B2	725	2		6		
		B3	716	3		9		
	2 Beds	C1	1,026	6	8	18	24	96
		C2	959	1		3		
		C3	1,069	1		3		
	3 Beds	D1	1,345	4	4	12	12	48

TOTALS	60	240
--------	----	-----

P.L.D.O (Parkland Dedication Ordinance) Table			
UNITS TOTAL	PARKLAND MULTIPLIER (0.0041 NEIGHBORHOOD)	PARKLAND MULTIPLIER (0.0049 COMMUNITY)	TOTAL (ACRES)
240	0.984 ACRES	1.176 ACRES	1.176 ACRES
UNITS PER BUILDINGS			
60	0.246 ACRES	0.294 ACRES	0.54 ACRES



(A2) EAST ELEVATION
1" = 20'-0" 0'

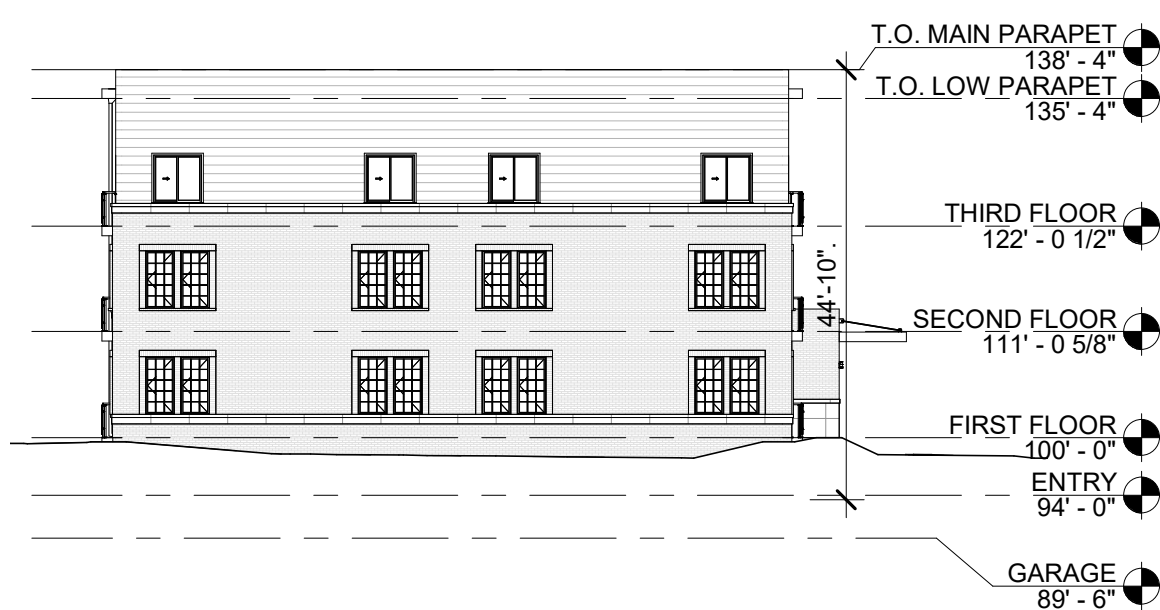

(A3) SOUTH ELEVATION
1" = 20'-0" 0' 3'

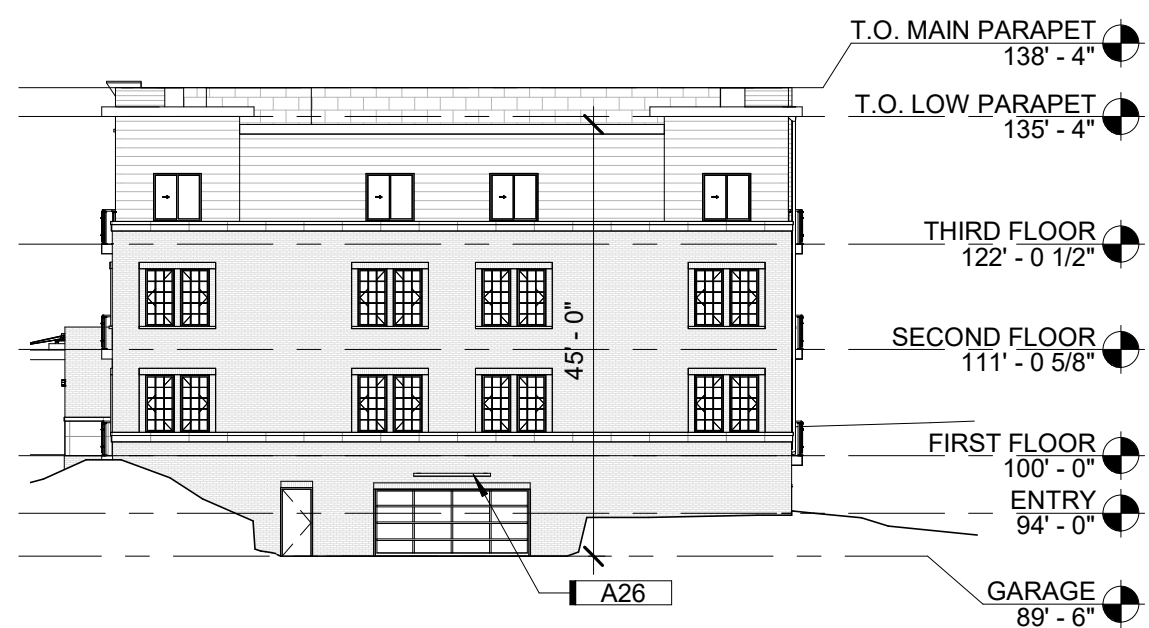

(B3) NORTH ELEVATION
1" = 20'-0" 0' 30'



(A4) WEST ELEVATION
1" = 20'-0" 0' 30'

SQUARE FOOT CALCS.

<u>Building A</u>	<u>Gross SF</u>
Garage	23,350
First Floor	23,173
Second Floor	22,922
Third Floor	22,922
Total	92,367

Building B	
Garage	23,350
First Floor	23,173
Second Floor	22,922
Third Floor	22,922
Total	92,367

Building C	
Garage	23,350
First Floor	23,173
Second Floor	22,922
Third Floor	22,922
Total	92,367

Building D	
Garage	23,350
First Floor	23,173
Second Floor	22,922
Third Floor	22,922
Total	92,367

Max Height (Feet)

Building A	3 stories over Parking
North	45'
East	45'
South	44'-10"
West	44'-10"

Building B	3 stories over Parking
North	45'
East	45'
South	44'-4"
West	45'

Building C	3 stories over Parking
North	42'-7"
East	45'
South	45'
West	40'-10"

Building D	3 stories over Parking
North	45'
East	45'
South	45'
West	44'-9"

KEYNOTES	
KEY	NOTE
A01	0.050 ALUMINUM, CONCEALED FASTENER, METAL WALL PANEL SYSTEM; 1/8" DEPTH IN STACKED PATTERN, 24"x72" PANEL SIZE; HORIZONTAL INSTALLATION. COLOR: TO BE DETERMINED BY ARCHITECT FROM MANUFACTURER'S STANDARD COLORS.
A02	0.032 ALUMINUM FLUSHED WALL PANEL SYSTEM; SMOOTH PANEL 12 IN. O.C. 1" DEPTH; HORIZONTAL INSTALLATION; BASIS OF DESIGN: PAC CLAD 12" SMOOTH METAL WALL PANEL SYSTEM. COLOR: TO BE DETERMINED BY ARCHITECT FROM MANUFACTURER'S STANDARD COLORS. CONCEALED CLIP OPTION FOR INSTALLATIONS WITH HIGHER WIND-LOADING REQUIREMENTS.
A03	0.032 ALUMINUM BOX RIB PROFILE; 1/8" DEPTH x 1-0" WIDE. BASIS OF DESIGN: BASIS OF DESIGN: PAC CLAD BOX RIB 1 PRECISION WALL PANEL SYSTEM. COLOR: TO BE DETERMINED BY ARCHITECT FROM MANUFACTURER'S STANDARD COLORS.
A04	6" HORIZONTAL FIBER CEMENT PLANK LAP SIDING; TEXTURE: SMOOTH. BASIS OF DESIGN: JAMES HARDIE. COLOR: PEARL GRAY
A05	6" HORIZONTAL FIBER CEMENT PLANK LAP SIDING; TEXTURE: SMOOTH. BASIS OF DESIGN: JAMES HARDIE. COLOR: AGED PEWTER
A06	FACE BRICK WITH ROWLOCK/SOLDIER COURSE SURROUND DETAILS. BASIS OF DESIGN: ENDICOTT RED/COPPERTONE BLEND RUSTIC MODULAR (3 5/8"x2 1/4"x7 5/8") FACE BRICK. ROWLOCK SILL DETAILS. 4" STACKED ROWLOCK AT END OF WINDOW GROUPINGS. SOLDIER COURSE HEADER DETAILS.
A11	INDIANA LIMESTONE FULL COLOR BLEND - FULL BED BAND; 3 5/8" H. TEXTURE SMOOTH. B.O.D. POLYCOR VANDERBILT CLASSIC FULL-BED VENEER INDIANA LIMESTONE - FULL COLOR BLEND.
A12	INDIANA LIMESTONE FULL COLOR BLEND - FULL BED BAND; 7 5/8" HEIGHT, TEXTURE SMOOTH. B.O.D. POLYCOR VANDERBILT CLASSIC FULL-BED VENEER INDIANA LIMESTONE - FULL COLOR BLEND.
A13	INDIANA LIMESTONE FULL COLOR BLEND - FULL BED VENEER; TEXTURE SMOOTH. B.O.D. POLYCOR VANDERBILT CLASSIC FULL-BED VENEER INDIANA LIMESTONE - FULL COLOR BLEND.
A24	OUTDOOR ADA WALL LED SCENCE; ALUMINUM BODY WITH DIRECT/DOWN REFLECTOR. WET LOCATION RATED. FINISH: BLACK. BASIS OF DESIGN: G LIGHTING CYLINDER GL-6542 (RS REFLECTOR DOWN AND CC, CLOSED CAP, UP).
A25	OUTDOOR ADA WALL LED SCENCE; ALUMINUM BODY WITH DIRECT/DOWN REFLECTOR. WET LOCATION RATED. FINISH: SATIN ALUMINUM. BASIS OF DESIGN: G LIGHTING CYLINDER GL-6542 (RS REFLECTOR DOWN AND CC, CLOSED CAP, UP).
A26	OUTDOOR LINEAR DIRECT DOWN LIGHT FIXTURE; SURFACE MOUNT WITH ADJUSTABLE ARM. WALL WASH DISTRIBUTION. WET LOCATION RATED. FINISH: BLACK. BASIS OF DESIGN: RND PURSUIT DIRECT, B LENGTH, WALL WASH LIGHT DISTRIBUTION. IN FINISH: BLACK MATTE.
A27	OUTDOOR LINEAR DIRECT DOWN LIGHT FIXTURE; SURFACE MOUNT WITH ADJUSTABLE ARM. WALL WASH DISTRIBUTION. WET LOCATION RATED. FINISH: BLACK. BASIS OF DESIGN: RND PURSUIT DIRECT, B LENGTH, WALL WASH LIGHT DISTRIBUTION. IN FINISH: PLATINUM SILVER GLOSS SMOOTH.
A30	ROOF SCUPPER AND DOWNSPOUT, TYP.

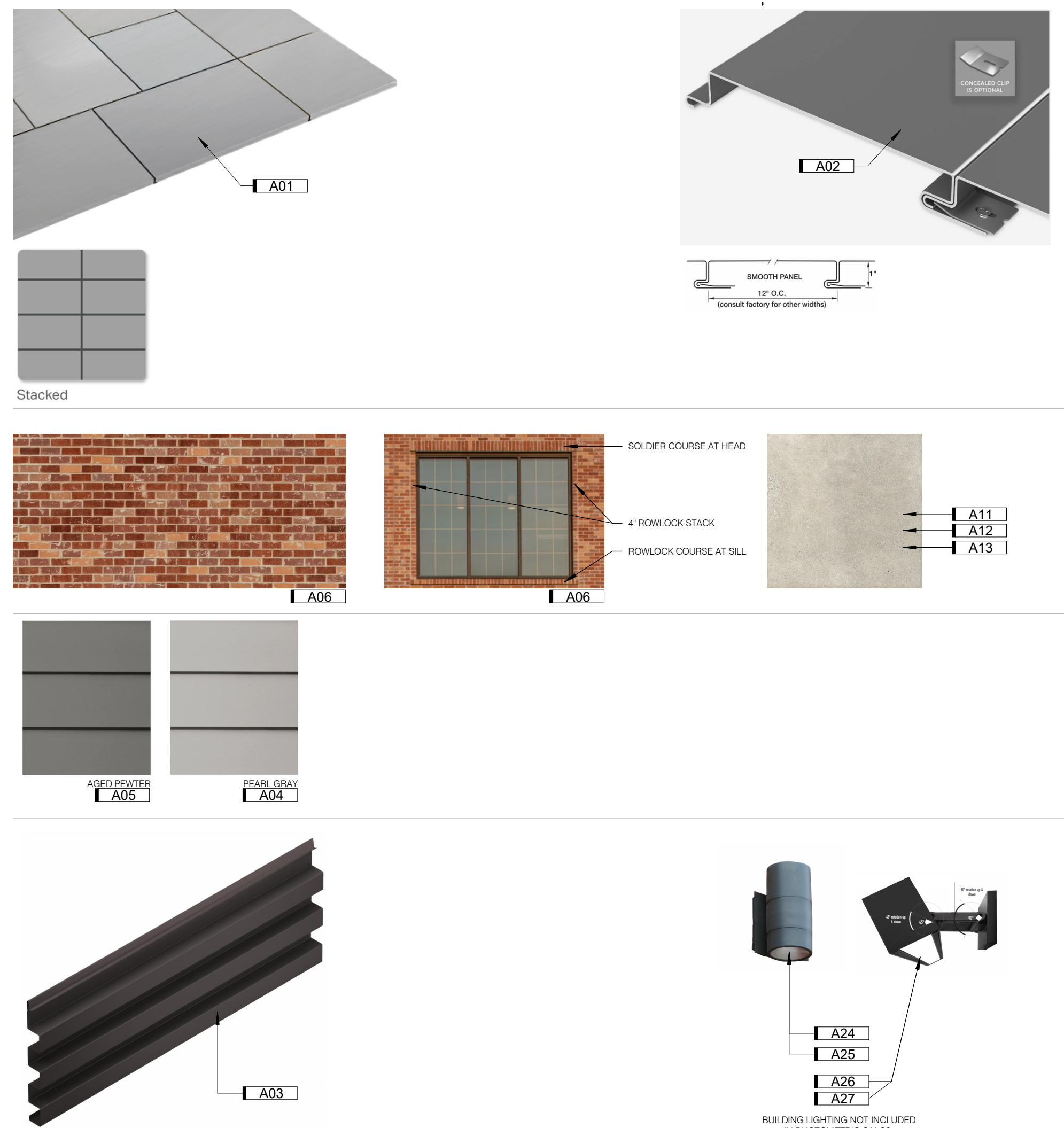

(D4) Exterior Material Legend
1/4" = 1'-0" 0' 6'

BIM 360://5212720 Veterans Victory Housing - CO Springs/5212720 Apartment Building-A-Cut.rvt
Printed: 7/14/2023 5:47:18 PM

Autodesk Revit 2020

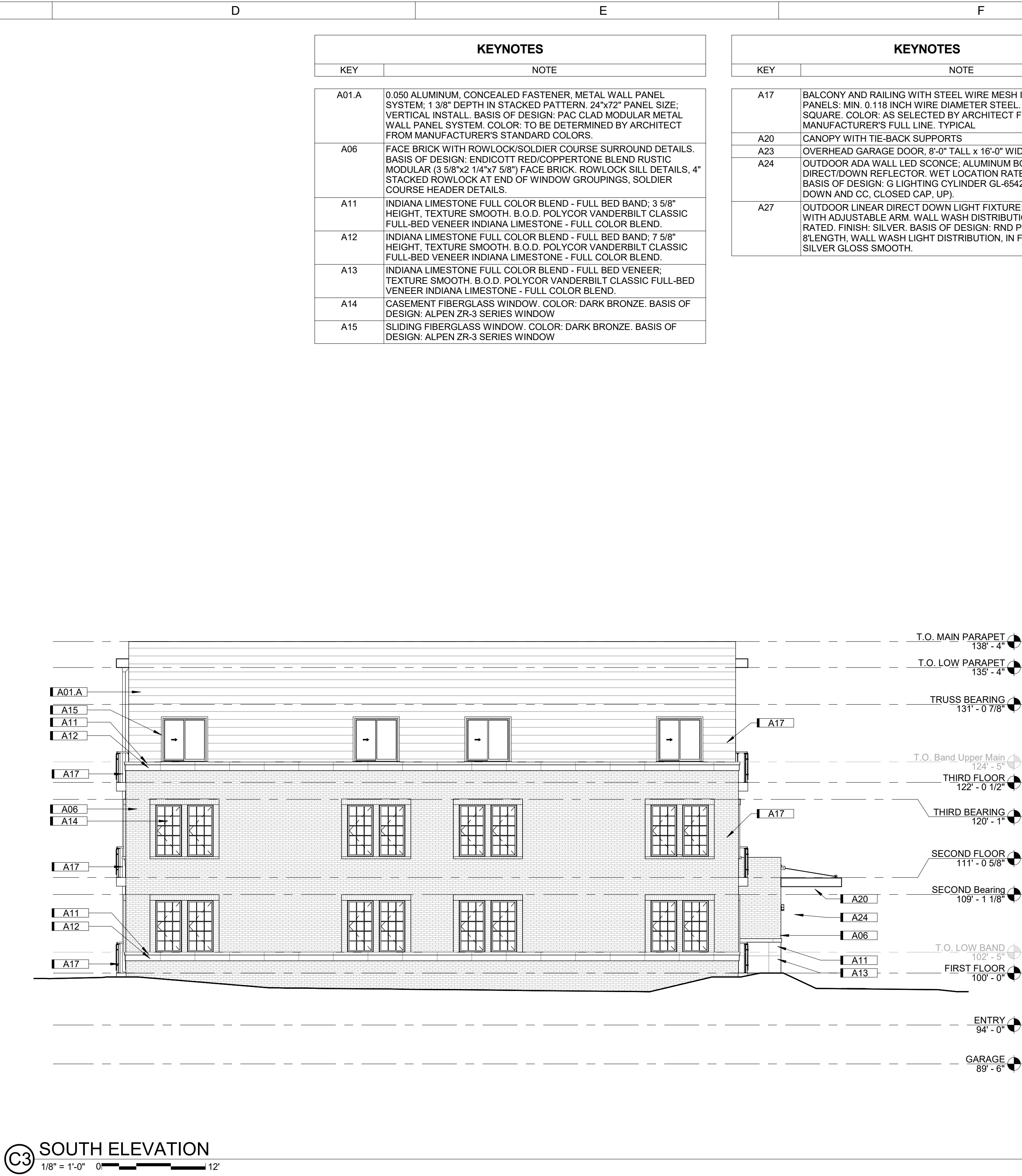
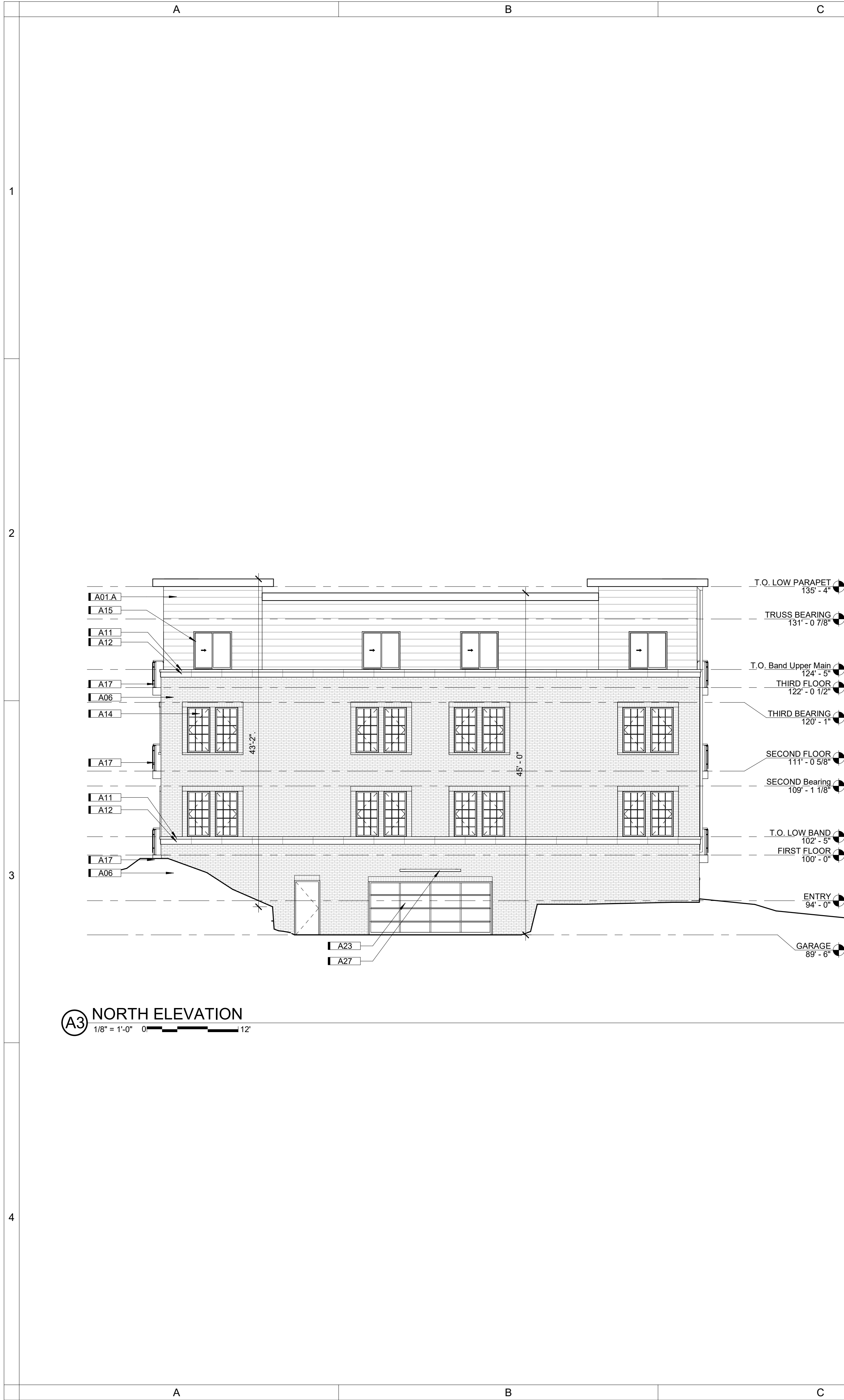

KEYNOTES	
KEY	NOTE
A01.A	0.050 ALUMINUM CONCEALED FASTENER, METAL WALL PANEL SYSTEM, 1 3/8" DEPTH IN STACKED PATTERN, 24"x72" PANEL SIZE, VERTICAL INSTALL. BASIS OF DESIGN: PAC CLAD MODULAR METAL WALL PANEL SYSTEM. COLOR: TO BE DETERMINED BY ARCHITECT FROM MANUFACTURER'S STANDARD COLORS.
A06	FACE BRICK WITH ROWLOCK/SOLDIER COURSE SURROUND DETAILS. BASIS OF DESIGN: ENDICOTT RED/COPPERTONE BLEND RUSTIC MODULAR (3 5/8"x2 1/4"x7 5/8") FACE BRICK, ROWLOCK SILL DETAILS, 4" STACKED ROWLOCK AT END OF WINDOW GROUPINGS, SOLDIER COURSE HEADER DETAILS.
A11	INDIANA LESTONE FULL COLOR BLEND - FULL BED BAND; 3 5/8" HEIGHT, TEXTURE SMOOTH, B.O.D. POLYCOR VANDERBILT CLASSIC FULL-BED VENEER INDIANA LESTONE - FULL COLOR BLEND.
A12	INDIANA LESTONE FULL COLOR BLEND - FULL BED BAND; 7 5/8" HEIGHT, TEXTURE SMOOTH, B.O.D. POLYCOR VANDERBILT CLASSIC FULL-BED VENEER INDIANA LESTONE - FULL COLOR BLEND.
A13	INDIANA LESTONE FULL COLOR BLEND - FULL BED VENEER; TEXTURE SMOOTH, B.O.D. POLYCOR VANDERBILT CLASSIC FULL-BED VENEER INDIANA LESTONE - FULL COLOR BLEND.
A14	CASEMENT FIBERGLASS WINDOW. COLOR: DARK BRONZE. BASIS OF DESIGN: ALPEN ZR-3 SERIES WINDOW
A15	SLIDING FIBERGLASS WINDOW. COLOR: DARK BRONZE. BASIS OF DESIGN: ALPEN ZR-3 SERIES WINDOW

KEYNOTES	
KEY	NOTE
A17	BALCONY AND RAILING WITH STEEL WIRE MESH INFILL PANELS. INFILL PANELS: MIN. 0.118 INCH WIRE DIAMETER STEEL. PATTERN: 2" SQUARE. COLOR: AS SELECTED BY ARCHITECT FROM MANUFACTURER'S FULL LINE. TYPICAL.
A20	CANOPY WITH TIE-BACK SUPPORTS
A23	OVERHEAD GARAGE DOOR, 8'-0" TALL x 16'-0" WIDE
A24	OUTDOOR ADA WALL LED SCONCE; ALUMINUM BODY WITH DIRECT/DOWN REFLECTOR. WET LOCATION RATED. FINISH: BLACK. BASIS OF DESIGN: G LIGHTING CYLINDER GL-6542 (R5 REFLECTOR DOWN AND CC, CLOSED CAP, UP).
A27	OUTDOOR LINEAR DIRECT DOWN LIGHT FIXTURE; SURFACE MOUNT WITH ADJUSTABLE ARM. WALL WASH DISTRIBUTION. WET LOCATION RATED. FINISH: SILVER. BASIS OF DESIGN: RND PURSUIT DIRECT, 8'LENGTH, WALL WASH LIGHT DISTRIBUTION, IN FINISH: PLATINUM SILVER GLOSS SMOOTH.

studio
951
A DIVISION OF
SHIVEHATTERY

© studio951 Ltd.
This drawing and associated specifications
is copyright as dated and shall remain in
the property of the Architect; no part of
these documents shall be reproduced in
any form or by any means without written
permission from the Architect.

Preliminary
Not For
Construction

VICTORY VILLAS APARTMENTS
VETERANS VICTORY APARTMENT 'A'
Colorado Springs, CO
ELEVATIONS

NO. > ISSUED FOR > DATE >
Development Plan 07-14-2023

JOB NO. > 5212720

A202

KEYNOTES	
KEY	NOTE
A01.A	0.050 ALUMINUM, CONCEALED FASTENER, METAL WALL PANEL SYSTEM, 1 3/8" DEPTH IN STACKED PATTERN, 24"x72" PANEL SIZE; VERTICAL INSTALL. BASIS OF DESIGN: PAC CLAD MODULAR METAL WALL PANEL SYSTEM. COLOR: TO BE DETERMINED BY ARCHITECT FROM MANUFACTURER'S STANDARD COLORS.
A05	6" HORIZONTAL FIBER CEMENT PLANK LAP SIDING; TEXTURE: SMOOTH. BASIS OF DESIGN: JAMES HARDIE COLOR: AGED PEWTER
A06	FACE BRICK WITH ROWLOCK/SOLDIER COURSE SURROUND DETAILS. BASIS OF DESIGN: ENDICOTT RED/CORPENTON; 8"X8" RUSTIC MODULAR (3 5/8"x2 1/4"x7 5/8") FACE BRICK; ROWLOCK SILL DETAILS. 4" STACKED ROWLOCK AT END OF WINDOW GROUPINGS SOLDIER COURSE HEADER DETAILS.
A11	INDIANA LIMESTONE FULL COLOR BLEND - FULL BED BAND, 3 5/8" HEIGHT, TEXTURE SMOOTH, B.O.D. POLYUOR VANDERBILT CLASSIC FULL-BED VENEER INDIANA LIMESTONE - FULL COLOR BLEND.

KEYNOTES	
KEY	NOTE
A12	INDIANA LIMESTONE FULL COLOR BLEND - FULL BED BAND 7 5/8" HEIGHT, TEXTURE SMOOTH. B.O.D. POLYCOR VANDERBILT CLASSIC FULL-BED VENEER INDIANA LIMESTONE - FULL COLOR BLEND.
A14	CASEMENT FIBERGLASS WINDOW. COLOR: DARK BRONZE. BASIS OF DESIGN: ALPEN 2R-3 SERIES WINDOW
A15	SLIDING FIBERGLASS WINDOW. COLOR: DARK BRONZE. BASIS OF DESIGN: ALPEN 2R-3 SERIES WINDOW
A17	BALCONY AND RAILING WITH STEEL WIRE MESH INFILL PANELS. INFILL PANELS: MIN. 0.118 INCH WIRE DIAMETER STEEL PATTERN: 2" SQUARE. COLOR: AS SELECTED BY ARCHITECT FROM MANUFACTURER'S FULL LINE. TYPICAL
A18	TWO-PANEL FIBERGLASS SLIDING, FULL-GLASS PANEL PATIO DOOR SYSTEM. COLOR: DARK BRONZE. BASIS OF DESIGN: ALPEN ZENTH SERIES.
A24	OUTDOOR ADA WALL LED SCENCE: ALUMINUM BODY WITH DIRECT-DOWN REFLECTOR. WET LOCATION RATED. FINISH: BLACK. BASIS OF DESIGN: G LIGHTING CYLINDER GL-8542 (RS REFLECTOR DOWN AND CC, CLOSED CAP, UP).
A30	ROOF SCUPPER AND DOWNSPOUT. TYP.

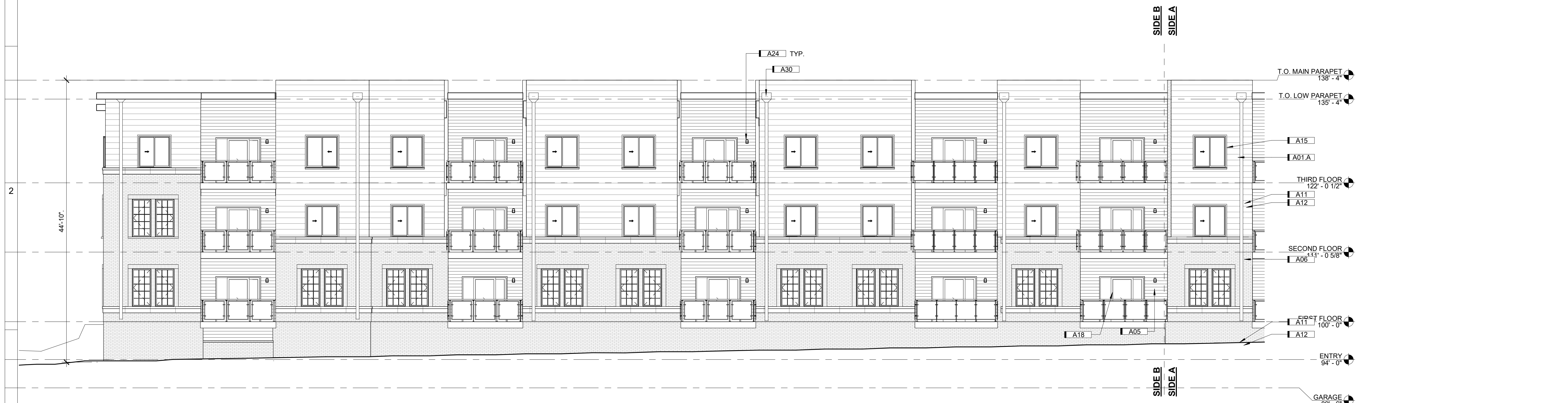

KEYNOTES	
KEY	NOTE
A24	OUTDOOR ADA WALL LED SCONCE; ALUMINUM BODY WITH DIRECT/DOWN REFLECTOR. WET LOCATION RATED. FINISH: BLACK. BASIS OF DESIGN: LIGHTING CYLINDER GL-6542 (R5 REFLECTOR DOWN AND CC, CLOSED CAP, UP).
A25	OUTDOOR ADA WALL LED SCONCE; ALUMINUM BODY WITH DIRECT/DOWN REFLECTOR. WET LOCATION RATED. FINISH: SATIN ALUM. BASIS OF DESIGN: G LIGHTING CYLINDER GL-6542 (R5 REFLECTOR DOWN AND CC, CLOSED CAP, UP).
A26	OUTDOOR LINEAR DIRECT DOWN LIGHT FIXTURE; SURFACE MOUNT WITH ADJUSTABLE ARM. WALL WASH DISTRIBUTION. WET LOCATION RATED. FINISH: BLACK. BASIS OF DESIGN: RND PURSUIT DIRECT, 8" LENGTH, WALL WASH LIGHT DISTRIBUTION, IN FINISH: BLACK MATTE.
A27	OUTDOOR LINEAR DIRECT DOWN LIGHT FIXTURE; SURFACE MOUNT WITH ADJUSTABLE ARM. WALL WASH DISTRIBUTION. WET LOCATION RATED. FINISH: SILVER. BASIS OF DESIGN: RND PURSUIT DIRECT, 8" LENGTH, WALL WASH LIGHT DISTRIBUTION, IN FINISH: PLATINUM SILVER GLOSS SMOOTH.



KEY NOTES	
KEY	NOTE
A01	0.050 ALUMINUM, CONCEALED FASTENER, METAL WALL PANEL SYSTEM; 1 3/8" DEPTH IN STACKED PATTERN; 24"x72" PANEL SIZE; HORIZONTAL INSTALL; BASIS OF DESIGN; PAC CLAD MODULAR METAL WALL PANEL SYSTEM. COLOR: TO BE DETERMINED BY ARCHITECT FROM MANUFACTURER'S STANDARD COLORS.
A02	0.032 ALUMINUM FLUSHED WALL PANEL SYSTEM; SMOOTH PANEL 12 IN. O.C. 1" DEPTH. HORIZONTAL INSTALLATION. BASIS OF DESIGN; PAC CLAD 12" SMOOTH METAL WALL PANEL SYSTEM. COLOR: TO BE DETERMINED BY ARCHITECT FROM MANUFACTURER'S STANDARD COLORS. CONCEALED CLIP OPTION FOR INSTALLATIONS WITH HIGHER WIND-LOADING REQUIREMENTS.

KEYNOTES	
KEY	NOTE
A03	0.032 ALUMINUM BOX RIB PROFILE, 1/32" DEPTH x 1'-0" WIDE. BASIS OF DESIGN: BASIS OF DESIGN: PAC CLAD BOX RIB 1 PRECISION WALL PANEL SYSTEM. COLOR: TO BE DETERMINED BY ARCHITECT FROM MANUFACTURER'S STANDARD COLORS
A04	6" HORIZONTAL FIBER CEMENT PLANK LAY SIDING; TEXTURE: SMOOTH. BASIS OF DESIGN: JAMES HARDIE. COLOR: PEARL GRAY
A05	6" HORIZONTAL FIBER CEMENT PLANK LAY SIDING; TEXTURE: SMOOTH. BASIS OF DESIGN: JAMES HARDIE. COLOR: AGED PEWTER
A06	FACE BRICK WITH ROWLOCK/SOLDIER COURSE SURROUND DETAILS. BASIS OF DESIGN: ENDICOTT RED/CORPENTONE BLEND RUSTIC MODULAR (3 5/8"x 11 1/4"x 7 5/8") FACE BRICK, ROWLOCK SILL DETAILS. #1 STACKED ROWLOCK AT END OF WINDOW GROUPINGS, SOLDIER COURSE HEADER DETAILS.

KEYNOTES	
KEY	NOTE
A07	CONCEALED FASTENER METAL WALL PANEL SYSTEM, HORIZONTAL, INSTALL AND SETTINGS: MITEASEAM CORNERS. BASIS OF DESIGN: KINGSPAN MORIN MATRI MX-1 CONCEALED FASTENER WALL PANEL SYSTEM; BOX RIB CONFIGURATION. COLOR: DARK BRONZE
A11	INDIANA LIMESTONE FULL COLOR BLEND - FULL BED BAND; 3'58" HEIGHT, TEXTURE SMOOTH; B.O.D. POLYCOYR VANDERBILT CLASSIC FULL-BED VENEER INDIANA LIMESTONE - FULL COLOR BLEND.
A12	INDIANA LIMESTONE FULL COLOR BLEND - FULL BED BAND; 7'58" HEIGHT, TEXTURE SMOOTH; B.O.D. POLYCOYR VANDERBILT CLASSIC FULL-BED VENEER INDIANA LIMESTONE - FULL COLOR BLEND.
A13	INDIANA LIMESTONE FULL COLOR BLEND - FULL BED VENEER; TEXTURE SMOOTH; B.O.D. POLYCOYR VANDERBILT CLASSIC FULL-BED VENEER INDIANA LIMESTONE - FULL COLOR BLEND.

KEYNOTES	
KEY	NOTE
A24	OUTDOOR ADA WALL LED SCONCE; ALUMINUM BODY WITH DIRECT/DOWN REFLECTOR. WET LOCATION RATED. FINISH: BLACK. BASIS OF DESIGN: G LIGHTING CYLINDER GL-6542 (RS REFLECTOR DOWN AND CC, CLOSED CAP, UP).
A25	OUTDOOR ADA WALL LED SCONCE; ALUMINUM BODY WITH DIRECT/DOWN REFLECTOR. WET LOCATION RATED. FINISH: SATIN ALUMINUM. BASIS OF DESIGN: G LIGHTING CYLINDER GL-6542 (RS REFLECTOR DOWN AND CC, CLOSED CAP, UP).
A26	OUTDOOR LINEAR DIRECT DOWN LIGHT FIXTURE; SURFACE MOUNT WITH ADJUSTABLE ARM. WALL WASH DISTRIBUTION. WET LOCATION RATED. FINISH: BLACK. BASIS OF DESIGN: RND PURSUIT DIRECT, 8"LENGTH, WALL WASH LIGHT DISTRIBUTION. IN FINISH: BLACK MATTE
A27	OUTDOOR LINEAR DIRECT DOWN LIGHT FIXTURE; SURFACE MOUNT WITH ADJUSTABLE ARM. WALL WASH DISTRIBUTION. WET LOCATION RATED. FINISH: SILVER. BASIS OF DESIGN: RND PURSUIT DIRECT, 8"LENGTH, WALL WASH LIGHT DISTRIBUTION. IN FINISH: PLATINUM SILVER GLOSS SMOOTH.



(A3) EAST ELEVATION - SIDE A
1/8" = 1'-0" 0' 12'



(A4) EAST ELEVATION - SIDE B

Architectural drawing showing two elevations of a building: SOUTH ELEVATION (left) and NORTH ELEVATION (right). The drawing includes a grid system (A-F horizontally, 1-4 vertically) and a keynotes table (KEYNOTES) detailing materials and finishes.

KEYNOTES

KEY	NOTE
A01	0.050 ALUMINUM, CONCEALED FASTENER, METAL WALL PANEL SYSTEM; 1 3/8" DEPTH IN STACKED PATTERN, 24"x72" PANEL SIZE; HORIZONTAL INSTALL. BASIS OF DESIGN: PAC CLAD MODULAR METAL WALL PANEL SYSTEM. COLOR: TO BE DETERMINED BY ARCHITECT FROM MANUFACTURER'S STANDARD COLORS.
A02	0.032 ALUMINUM FLUSHED WALL PANEL SYSTEM; SMOOTH PANEL 12 IN. O.C. 1" DEPTH. HORIZONTAL INSTALLATION. BASIS OF DESIGN: PAC CLAD 12" SMOOTH METAL WALL PANEL SYSTEM. COLOR: TO BE DETERMINED BY ARCHITECT FROM MANUFACTURER'S STANDARD COLORS. CONCEALED CLIP OPTION FOR INSTALLATIONS WITH HIGHER WIND-LOADING REQUIREMENTS.

KEYNOTES

KEY	NOTE
A03	0.032 ALUMINUM BOX RIB PROFILE; 1 3/8" DEPTH x 1'-0" WIDE. BASIS OF DESIGN: BASIS OF DESIGN: PAC CLAD BOX RIB 1 PRECISION WALL PANEL SYSTEM. COLOR: TO BE DETERMINED BY ARCHITECT FROM MANUFACTURER'S STANDARD COLORS.
A04	6" HORIZONTAL FIBER CEMENT PLANK LAP SIDING; TEXTURE: SMOOTH. BASIS OF DESIGN: JAMES HARDIE. COLOR: PEARL GRAY
A05	6" HORIZONTAL FIBER CEMENT PLANK LAP SIDING; TEXTURE: SMOOTH. BASIS OF DESIGN: JAMES HARDIE. COLOR: AGED PEWTER
A06	FACE BRICK WITH ROWLOCK/SOLDIER COURSE SURROUND DETAILS. BASIS OF DESIGN: ENDICOTT RED/COPPERTONE BLEND RUSTIC MODULAR (3 5/8"x2 1/4"x7 5/8") FACE BRICK. ROWLOCK SILL DETAILS, 4" STACKED ROWLOCK AT END OF WINDOW GROUPINGS, SOLDIER COURSE HEADER DETAILS.

KEYNOTES

KEY	NOTE
A07	CONCEALED FASTENER METAL WALL PANEL SYSTEM, HORIZONTAL INSTALL AND SOFFITS. MITERSEAM CORNERS. BASIS OF DESIGN: KINGSPAN MORIN MATRIX MX-1 CONCEALED FASTENER WALL PANEL SYSTEM; BOX RIB CONFIGURATION. COLOR: DARK BRONZE
A11	INDIANA LIMESTONE FULL COLOR BLEND - FULL BED BAND; 3 5/8" HEIGHT, TEXTURE SMOOTH. B.O.D. POLYCOR VANDERBILT CLASSIC FULL-BED VENEER INDIANA LIMESTONE - FULL COLOR BLEND.
A12	INDIANA LIMESTONE FULL COLOR BLEND - FULL BED BAND; 7 5/8" HEIGHT, TEXTURE SMOOTH. B.O.D. POLYCOR VANDERBILT CLASSIC FULL-BED VENEER INDIANA LIMESTONE - FULL COLOR BLEND.
A13	INDIANA LIMESTONE FULL COLOR BLEND - FULL BED VENEER; TEXTURE SMOOTH. B.O.D. POLYCOR VANDERBILT CLASSIC FULL-BED VENEER INDIANA LIMESTONE - FULL COLOR BLEND.

KEYNOTES

KEY	NOTE
A24	OUTDOOR ADA WALL LED SCONCE; ALUMINUM BODY WITH DIRECT/DOWN REFLECTOR. WET LOCATION RATED. FINISH: BLACK. BASIS OF DESIGN: G LIGHTING CYLINDER GL-6542 (R5 REFLECTOR DOWN AND CC, CLOSED CAP, UP).
A25	OUTDOOR ADA WALL LED SCONCE; ALUMINUM BODY WITH DIRECT/DOWN REFLECTOR. WET LOCATION RATED. FINISH: SATIN ALUMINUM. BASIS OF DESIGN: G LIGHTING CYLINDER GL-6542 (R5 REFLECTOR DOWN AND CC, CLOSED CAP, UP).
A26	OUTDOOR LINEAR DIRECT DOWN LIGHT FIXTURE; SURFACE MOUNT WITH ADJUSTABLE ARM. WALL WASH DISTRIBUTION. WET LOCATION RATED. FINISH: BLACK. BASIS OF DESIGN: RND PURSUIT DIRECT, 8'LENGTH, WALL WASH LIGHT DISTRIBUTION, IN FINISH: BLACK MATTE
A27	OUTDOOR LINEAR DIRECT DOWN LIGHT FIXTURE; SURFACE MOUNT WITH ADJUSTABLE ARM. WALL WASH DISTRIBUTION. WET LOCATION RATED. FINISH: SILVER. BASIS OF DESIGN: RND PURSUIT DIRECT, 8'LENGTH, WALL WASH LIGHT DISTRIBUTION, IN FINISH: PLATINUM SILVER GLOSS SMOOTH.

SOUTH ELEVATION

1/8" = 1'-0" 0' 12'

NORTH ELEVATION

1/8" = 1'-0" 0' 12'

ELEVATIONS

VETERANS VICTORY
APARTMENT 'B'
COLORADO SPRINGS, CO

JOB NO. > 5212720

A203

KEYNOTES	
KEY	NOTE
A24	OUTDOOR ADA WALL LED SCENCE; ALUMINUM BODY WITH DIRECT-DOWN REFLECTOR. WET LOCATION RATED. FINISH: BLACK. BASIS OF DESIGN: G LIGHTING CYLINDER GL-6542 (RS REFLECTOR DOWN AND CC, CLOSED CAP. UP).
A25	OUTDOOR ADA WALL LED SCENCE; ALUMINUM BODY WITH DIRECT-DOWN REFLECTOR. WET LOCATION RATED. FINISH: SATIN. LUMEN BASIS OF DESIGN: G LIGHTING CYLINDER GL-6542 (RS REFLECTOR DOWN AND CC, CLOSED CAP. UP).
A26	OUTDOOR LINEAR DIRECT DOWN LIGHT FIXTURE; SURFACE MOUNT WITH ADJUSTABLE ARM. WALL WASH DISTRIBUTION. WET LOCATION. BASIS OF DESIGN: FINISH: BLACK. BASIS OF DESIGN: RND PURSUIT DIRECT. 8LENGTH, WALL WASH LIGHT DISTRIBUTION, IN FINISH: BLACK MATTE.
A27	OUTDOOR LINEAR DIRECT DOWN LIGHT FIXTURE; SURFACE MOUNT WITH ADJUSTABLE ARM. WALL WASH DISTRIBUTION. WET LOCATION RATED. FINISH: SILVER. BASIS OF DESIGN: RND PURSUIT DIRECT. 8LENGTH, WALL WASH LIGHT DISTRIBUTION, IN FINISH: PLATINUM SILVER GLOSS SMOOTH.



KEY		NOTE
A01	<p>0.050 ALUMINUM, CONCEALED FASTENER, METAL WALL PANEL SYSTEM; 1 3/8" DEPTH IN STACKED PATTERN; 24"x72" PANEL SIZE; HORIZONTAL INSTALL; BASIS OF DESIGN: PAC CLAD MODULAR METAL WALL PANEL SYSTEM. COLOR: TO BE DETERMINED BY ARCHITECT FROM MANUFACTURER'S STANDARD COLORS.</p>	
A02	<p>0.032 ALUMINUM FLUSHED WALL PANEL SYSTEM; SMOOTH PANEL 12 IN. O.C. 1" DEPTH. HORIZONTAL INSTALLATION. BASIS OF DESIGN: PAC CLAD 12" SMOOTH METAL WALL PANEL SYSTEM. COLOR: TO BE DETERMINED BY ARCHITECT FROM MANUFACTURER'S STANDARD COLORS. CONCEALED CLIP OPTION FOR INSTALLATIONS WITH HIGHER WIND-LOADING REQUIREMENTS.</p>	

KEYNOTES	
KEY	NOTE
A03	0.032 ALUMINUM BOX RIB PROFILE: 1 3/8" DEPTH x 11" WIDE. BASIS OF DESIGN: BASIS OF DESIGN: PAC CLAD BOX RIB 1 PRECISION WALL PANEL SYSTEM. COLOR: TO BE DETERMINED BY ARCHITECT FROM MANUFACTURER'S STANDARD COLORS
A04	6" HORIZONTAL FIBER CEMENT PLANK LAY SIDING; TEXTURE: SMOOTH. BASIS OF DESIGN: JAMES HARDIE. COLOR: PEARL GRAY
A05	6" HORIZONTAL FIBER CEMENT PLANK LAY SIDING; TEXTURE: SMOOTH. BASIS OF DESIGN: JAMES HARDIE. COLOR: AGED PEWTER
A06	FACE BRICK WITH ROWLOCK/SOLDIER COURSE SURROUND DETAILS. BASIS OF DESIGN: ENDICOTT RED/OPPERTONE BLEND RUSTIC MODULAR (3 5/8"x2 1/4"x2 5/8") FACE BRICK. ROWLOCK SILL DETAILS, 4" STACKED ROWLOCK AT END OF WINDOW GROUPINGS, SOLDIER COURSE HEADER DETAILS.

KEYNOTES	
KEY	NOTE
A07	CONCEALED FASTENER METAL WALL PANEL SYSTEM, HORIZONTAL INSTALL AND SOFFITS, MITERSEAM CORNERS, BASIS OF DESIGN; KINGSPAN MORIN MATRIX MX-1 CONCEALED FASTENER WALL PANEL SYSTEM; BOX RIB CONFIGURATION. COLOR: DARK BRONZE
A11	INDIANA LIMESTONE FULL COLOR BLEND - FULL BED BAND; 3/8" HEIGHT, TEXTURE SMOOTH. B.O.D. POLYCOR VANDERBILT CLASSIC FULL-BED VENEER INDIANA LIMESTONE - FULL COLOR BLEND.
A12	INDIANA LIMESTONE FULL COLOR BLEND - FULL BED BAND; 7/8" HEIGHT, TEXTURE SMOOTH. B.O.D. POLYCOR VANDERBILT CLASSIC FULL-BED VENEER INDIANA LIMESTONE - FULL COLOR BLEND.
A13	INDIANA LIMESTONE FULL COLOR BLEND - FULL BED VENEER, TEXTURE SMOOTH. B.O.D. POLYCOR VANDERBILT CLASSIC FULL-BED VENEER INDIANA LIMESTONE - FULL COLOR BLEND.

KEYNOTES	
KEY	NOTE
A24	OUTDOOR ADA WALL LED SCONCE; ALUMINUM BODY WITH DIRECT/DOWN REFLECTOR. WET LOCATION RATED. FINISH: BLACK. BASIS OF DESIGN: G LIGHTING CYLINDER GL-6542 (RS REFLECTOR DOWN AND CC, CLOSED CAP, UP).
A25	OUTDOOR ADA WALL LED SCONCE; ALUMINUM BODY WITH DIRECT/DOWN REFLECTOR. WET LOCATION RATED. FINISH: SATIN ALUMINUM. BASIS OF DESIGN: G LIGHTING CYLINDER GL-6542 (RS REFLECTOR DOWN AND CC, CLOSED CAP, UP).
A26	OUTDOOR LINEAR DIRECT DOWN LIGHT FIXTURE; SURFACE MOUNT WITH ADJUSTABLE ARM. WALL WASH DISTRIBUTION. WET LOCATION RATED. FINISH: BLACK. BASIS OF DESIGN: RND PURSUIT DIRECT, 8"LENGTH, WALL WASH LIGHT DISTRIBUTION, IN FINISH: BLACK MATTE
A27	OUTDOOR LINEAR DIRECT DOWN LIGHT FIXTURE; SURFACE MOUNT WITH ADJUSTABLE ARM. WALL WASH DISTRIBUTION. WET LOCATION RATED. FINISH: SILVER. BASIS OF DESIGN: RND PURSUIT DIRECT, 8"LENGTH, WALL WASH LIGHT DISTRIBUTION, IN FINISH: PLATINUM SILVER GLOSS SMOOTH.



(A3) EAST ELEVATION - SIDE A
1/8" = 1'-0" 0' 12'



(A4) EAST ELEVATION - SIDE B
1/8" = 1'-0" 0' 12'

Architectural drawing showing the South and North elevations of a building, along with keynotes and a title block.

KEYNOTES

KEY	NOTE
A01	0.050 ALUMINUM, CONCEALED FASTENER, METAL WALL PANEL SYSTEM; 1 3/8" DEPTH IN STACKED PATTERN; 24"x72" PANEL SIZE; HORIZONTAL INSTALL. BASIS OF DESIGN: PAC CLAD MODULAR METAL WALL PANEL SYSTEM. COLOR: TO BE DETERMINED BY ARCHITECT FROM MANUFACTURER'S STANDARD COLORS.
A02	0.032 ALUMINUM FLUSHED WALL PANEL SYSTEM; SMOOTH PANEL 12 IN. O.C. 1" DEPTH. HORIZONTAL INSTALLATION. BASIS OF DESIGN: PAC CLAD 12" SMOOTH METAL WALL PANEL SYSTEM. COLOR: TO BE DETERMINED BY ARCHITECT FROM MANUFACTURER'S STANDARD COLORS. CONCEALED CLIP OPTION FOR INSTALLATIONS WITH HIGHER WIND-LOADING REQUIREMENTS.

KEYNOTES

KEY	NOTE
A03	0.032 ALUMINUM BOX RIB PROFILE; 1 3/8" DEPTH x 1'-0" WIDE. BASIS OF DESIGN: BASIS OF DESIGN: PAC CLAD BOX RIB 1 PRECISION WALL PANEL SYSTEM. COLOR: TO BE DETERMINED BY ARCHITECT FROM MANUFACTURER'S STANDARD COLORS.
A04	6" HORIZONTAL FIBER CEMENT PLANK LAP SIDING; TEXTURE: SMOOTH. BASIS OF DESIGN: JAMES HARDIE. COLOR: PEARL GRAY
A05	6" HORIZONTAL FIBER CEMENT PLANK LAP SIDING; TEXTURE: SMOOTH. BASIS OF DESIGN: JAMES HARDIE. COLOR: AGED PEWTER
A06	FACE BRICK WITH ROWLOCK/SOLDIER COURSE SURROUND DETAILS. BASIS OF DESIGN: ENDICOTT RED/COPPERTONE BLEND RUSTIC MODULAR (3 5/8"x2 1/4"x7 5/8") FACE BRICK. ROWLOCK SILL DETAILS, 4" STACKED ROWLOCK AT END OF WINDOW GROUPINGS, SOLDIER COURSE HEADER DETAILS.

KEYNOTES

KEY	NOTE
A07	CONCEALED FASTENER METAL WALL PANEL SYSTEM, HORIZONTAL INSTALL AND SOFFITS. MITERSEAM CORNERS. BASIS OF DESIGN: KINGSPAN MORIN MATRIX MX-1 CONCEALED FASTENER WALL PANEL SYSTEM; BOX RIB CONFIGURATION. COLOR: DARK BRONZE
A11	INDIANA LESTONE FULL COLOR BLEND - FULL BED BAND; 3 5/8" HEIGHT, TEXTURE SMOOTH. B.O.D. POLYCOR VANDERBILT CLASSIC FULL-BED VENEER INDIANA LESTONE - FULL COLOR BLEND.
A12	INDIANA LESTONE FULL COLOR BLEND - FULL BED BAND; 7 5/8" HEIGHT, TEXTURE SMOOTH. B.O.D. POLYCOR VANDERBILT CLASSIC FULL-BED VENEER INDIANA LESTONE - FULL COLOR BLEND.
A13	INDIANA LESTONE FULL COLOR BLEND - FULL BED VENEER; TEXTURE SMOOTH. B.O.D. POLYCOR VANDERBILT CLASSIC FULL-BED VENEER INDIANA LESTONE - FULL COLOR BLEND.

KEYNOTES

KEY	NOTE
A24	OUTDOOR ADA WALL LED SCONCE; ALUMINUM BODY WITH DIRECT/DOWN REFLECTOR. WET LOCATION RATED. FINISH: BLACK. BASIS OF DESIGN: G LIGHTING CYLINDER GL-6542 (R5 REFLECTOR DOWN AND CC, CLOSED CAP, UP).
A25	OUTDOOR ADA WALL LED SCONCE; ALUMINUM BODY WITH DIRECT/DOWN REFLECTOR. WET LOCATION RATED. FINISH: SATIN ALUMINUM. BASIS OF DESIGN: G LIGHTING CYLINDER GL-6542 (R5 REFLECTOR DOWN AND CC, CLOSED CAP, UP).
A26	OUTDOOR LINEAR DIRECT DOWN LIGHT FIXTURE; SURFACE MOUNT WITH ADJUSTABLE ARM. WALL WASH DISTRIBUTION. WET LOCATION RATED. FINISH: BLACK. BASIS OF DESIGN: RND PURSUIT DIRECT, 8'LENGTH, WALL WASH LIGHT DISTRIBUTION, IN FINISH: BLACK MATTE
A27	OUTDOOR LINEAR DIRECT DOWN LIGHT FIXTURE; SURFACE MOUNT WITH ADJUSTABLE ARM. WALL WASH DISTRIBUTION. WET LOCATION RATED. FINISH: SILVER. BASIS OF DESIGN: RND PURSUIT DIRECT, 8'LENGTH, WALL WASH LIGHT DISTRIBUTION, IN FINISH: PLATINUM SILVER GLOSS SMOOTH.

South Elevation (A3)

1/8" = 1'-0" 0' 12'

North Elevation (D3)

1/8" = 1'-0" 0' 12'

South Elevation Details:

- T.O. MAIN PARAPET 138' - 4"
- T.O. LOW PARAPET 135' - 4"
- TRUSS BEARING 131' - 0 7/8"
- T.O. Band Upper Main 124' - 5"
- THIRD FLOOR 122' - 0 1/2"
- THIRD BEARING 120' - 1"
- SECOND FLOOR 111' - 0 5/8"
- SECOND BEARING 109' - 1 1/8"
- T.O. LOW BAND 102' - 5"
- FIRST FLOOR 100' - 0"
- ENTRY 94' - 0"
- GARAGE 89' - 6"

North Elevation Details:

- T.O. MAIN PARAPET 138' - 4"
- T.O. LOW PARAPET 135' - 4"
- TRUSS BEARING 131' - 0 7/8"
- T.O. Band Upper Main 124' - 5"
- THIRD FLOOR 122' - 0 1/2"
- THIRD BEARING 120' - 1"
- SECOND FLOOR 111' - 0 5/8"
- SECOND BEARING 109' - 1 1/8"
- T.O. LOW BAND 102' - 5"
- FIRST FLOOR 100' - 0"
- ENTRY 94' - 0"
- GARAGE 89' - 6"

Project Information:

VETERAN'S VICTORY
APARTMENT 'C'
COLORADO SPRINGS, CO
ELEVATIONS

NO. > ISSUED FOR > DATE >

JOB NO. > 5212720

A203

Veterans Victory CO Springs : UNIT COUNT MIX

	BED COUNT	UNIT TYPE	SF/UNIT	PER FLOOR	BED COUNT / FLOOR	PER BUILDING	BED COUNT / BUILDING	PER CAMPUS
	1 Bed	B1	691	3	8	9	24	96
		B2	725	2		6		
		B3	716	3		9		
	2 Beds	C1	1,026	6	8	18	24	96
		C2	959	1		3		
		C3	1,069	1		3		
	3 Beds	D1	1,345	4	4	12	12	48

TOTALS	60	240
--------	----	-----

P.L.D.O (Parkland Dedication Ordinance) Table			
UNITS TOTAL	PARKLAND MULTIPLIER (0.0041 NEIGHBORHOOD)	PARKLAND MULTIPLIER (0.0049 COMMUNITY)	TOTAL (ACRES)
240	0.984 ACRES	1.176 ACRES	1.176 ACRES
UNITS PER BUILDINGS			
60	0.246 ACRES	0.294 ACRES	0.54 ACRES



(A2) EAST ELEVATION
1" = 20'-0" 0'

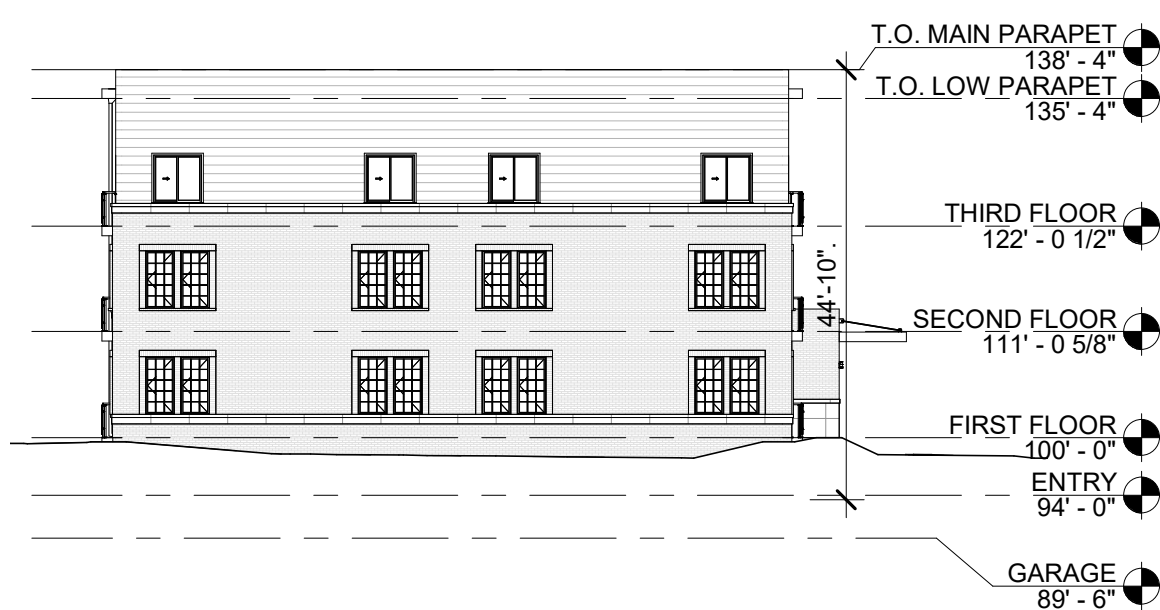

(A3) SOUTH ELEVATION
1" = 20'-0" 0' 3'

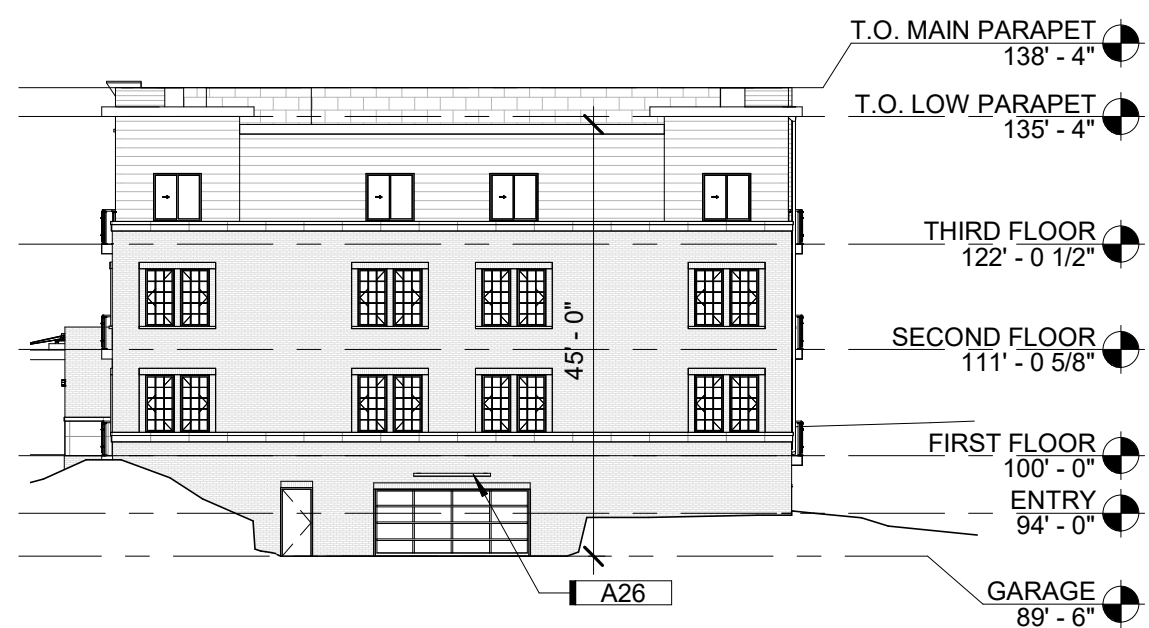

(B3) NORTH ELEVATION
1" = 20'-0" 0' 30'



(A4) WEST ELEVATION
1" = 20'-0" 0' 30'

SQUARE FOOT CALCS.

<u>Building A</u>	<u>Gross SF</u>
Garage	23,350
First Floor	23,173
Second Floor	22,922
Third Floor	22,922
Total	92,367

Building B	
Garage	23,350
First Floor	23,173
Second Floor	22,922
Third Floor	22,922
Total	92,367

Building C	
Garage	23,350
First Floor	23,173
Second Floor	22,922
Third Floor	22,922

Building D	
Garage	23,350
First Floor	23,173
Second Floor	22,922
Third Floor	22,922

Max Height (Feet)

Building A	3 stories over Parking
North	45'
East	45'
South	44'-10"
West	44'-10"

<u>Building B</u>	3 stories over Parking
North	45'
East	45'
South	44'-4"
West	45'

<u>Building C</u>	3 stories over Parking
North	42'-7"
East	45'
South	45'
West	40'-10"

<u>Building D</u>	3 stories over Parking
North	45'
East	45'
South	45'
West	44'-9"

KEYNOTES	
KEY	NOTE
A01	0.050 ALUMINUM, CONCEALED FASTENER, METAL WALL PANEL SYSTEM; 1/38" DEPTH IN STACKED PATTERN, 2X72" PANEL SIZE; HORIZONTAL INSTALLATION; COLOR: TO BE DETERMINED BY ARCHITECT FROM MANUFACTURER'S STANDARD COLORS.
A02	0.032 ALUMINUM FLUSHED WALL PANEL SYSTEM; SMOOTH PANEL 12 IN. O.C. 1" DEPTH; HORIZONTAL INSTALLATION; BASIS OF DESIGN: PAC CLAD 1/2" SMOOTH METAL WALL PANEL SYSTEM. COLOR: TO BE DETERMINED BY ARCHITECT FROM MANUFACTURER'S STANDARD COLORS. CONCEALED CLIP OPTION FOR INSTALLATIONS WITH HIGHER WIND-LOADING REQUIREMENTS.
A03	0.032 ALUMINUM BOX RIB PROFILE; 1/38" DEPTH X 1-0" WIDE. BASIS OF DESIGN: BASIS OF DESIGN: PAC CLAD BOX RIB 1 PRECISION WALL PANEL SYSTEM. COLOR: TO BE DETERMINED BY ARCHITECT FROM MANUFACTURER'S STANDARD COLORS.
A04	6" HORIZONTAL FIBER CEMENT PLANK LAP SIDING; TEXTURE: SMOOTH. BASIS OF DESIGN: JAMES HARDIE. COLOR: PEARL GRAY
A05	6" HORIZONTAL FIBER CEMENT PLANK LAP SIDING; TEXTURE: SMOOTH. BASIS OF DESIGN: JAMES HARDIE. COLOR: AGED PEWTER
A06	FACE BRICK WITH ROWLOCK/SOLDIER COURSE SURROUND DETAILS. BASIS OF DESIGN: ENDICOTT RED/COPPERTONE BLEND RUSTIC MODULAR (3 5/8"x2 1/4"x7 5/8") FACE BRICK. ROWLOCK SILL DETAILS. 4" STACKED ROWLOCK AT END OF WINDOW GROUPINGS. SOLDIER COURSE HEADER DETAILS.
A11	INDIANA LIMESTONE FULL COLOR BLEND - FULL BED BAND; 3 5/8" H. TEXTURE SMOOTH. B.O.D. POLYCOR VANDERBILT CLASSIC FULL-BED VENEER INDIANA LIMESTONE - FULL COLOR BLEND.
A12	INDIANA LIMESTONE FULL COLOR BLEND - FULL BED BAND; 7 5/8" HEIGHT, TEXTURE SMOOTH. B.O.D. POLYCOR VANDERBILT CLASSIC FULL-BED VENEER INDIANA LIMESTONE - FULL COLOR BLEND.
A13	INDIANA LIMESTONE FULL COLOR BLEND - FULL BED VENEER; TEXTURE SMOOTH. B.O.D. POLYCOR VANDERBILT CLASSIC FULL-BED VENEER INDIANA LIMESTONE - FULL COLOR BLEND.
A24	OUTDOOR ADA WALL LED SCENCE; ALUMINUM BODY WITH DIRECT/DOWN REFLECTOR. WET LOCATION RATED. FINISH: BLACK. BASIS OF DESIGN: G LIGHTING CYLINDER GL-6542 (RS REFLECTOR DOWN AND CC, CLOSED CAP, UP).
A25	OUTDOOR ADA WALL LED SCENCE; ALUMINUM BODY WITH DIRECT/DOWN REFLECTOR. WET LOCATION RATED. FINISH: SATIN ALUMINUM. BASIS OF DESIGN: G LIGHTING CYLINDER GL-6542 (RS REFLECTOR DOWN AND CC, CLOSED CAP, UP).
A26	OUTDOOR LINEAR DIRECT DOWN LIGHT FIXTURE; SURFACE MOUNT WITH ADJUSTABLE ARM. WALL WASH DISTRIBUTION. WET LOCATION RATED. FINISH: BLACK. BASIS OF DESIGN: RND PURSUIT DIRECT, B LENGTH, WALL WASH LIGHT DISTRIBUTION. IN FINISH: BLACK MATTE.
A27	OUTDOOR LINEAR DIRECT DOWN LIGHT FIXTURE; SURFACE MOUNT WITH ADJUSTABLE ARM. WALL WASH DISTRIBUTION. WET LOCATION RATED. FINISH: BLACK. BASIS OF DESIGN: RND PURSUIT DIRECT, B LENGTH, WALL WASH LIGHT DISTRIBUTION. IN FINISH: PLATINUM SILVER GLOSS SMOOTH.
A30	ROOF SCUPPER AND DOWNSPOUT, TYP.

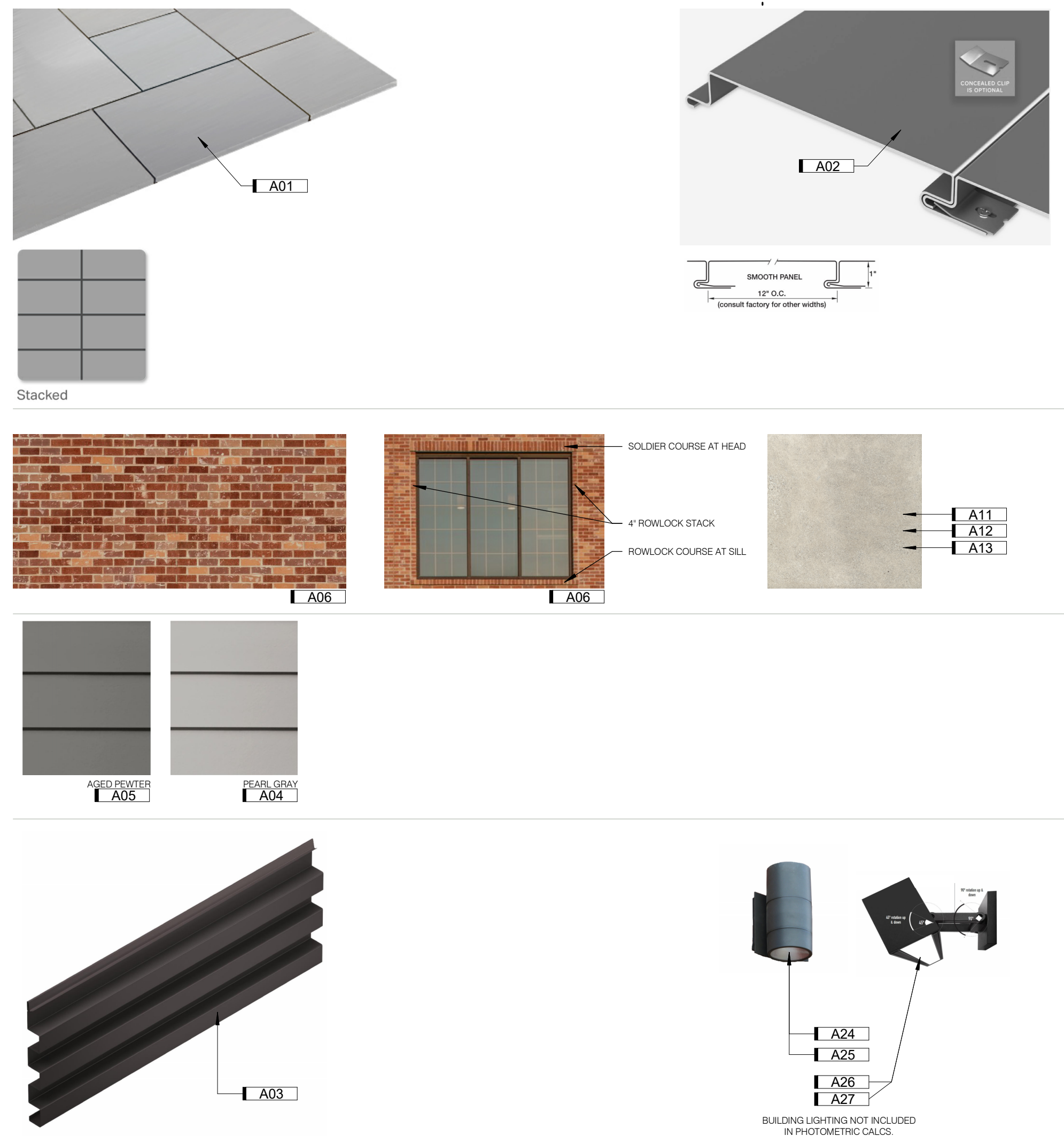

(D4) Exterior Material Legend

KEYNOTES	
KEY	NOTE
A17	BALCONY AND RAILING WITH STEEL WIRE MESH INFILL PANELS. INFILL PANELS: MIN. 0.118 INCH WIRE DIAMETER STEEL. PATTERN: 2" SQUARE. COLOR: AS SELECTED BY ARCHITECT FROM MANUFACTURER'S FULL LINE. TYPICAL.
A18	TWO-PANEL FIBERGLASS SLIDING, FULL-GLASS PANEL, PATIO DOOR SYSTEM. COLOR: DARK BRONZE. BASIS OF DESIGN: ALPEN ZENITH SERIES.
A19	ALUMINUM CURTAIN WALL SYSTEM
A19.A	BREAK METAL PANEL TO MATCH ALUMINUM CURTAIN WALL FRAME
A20	CANOPY WITH TIE-BACK SUPPORTS
A21	DECORATIVE PARAPET COPING
A22	ALUMINUM STOREFRONT
A24	OUTDOOR ADA WALL LED SCONE; ALUMINUM BODY WITH DIRECT-DOWN REFLECTOR. WET LOCATION RATED. FINISH: BLACK. BASIS OF DESIGN: G LIGHTING CYLINDER GL-6542 (RS REFLECTOR DOWN AND CN, CLOSED CAP. UP).
A26	LINEAR DOWNLINE DIRECT DOWN LIGHT FIXTURE; SURFACE MOUNT WITH ADJUSTABLE ARM, WALL WASH DISTRIBUTION, WET LOCATION RATED. FINISH: BLACK. BASIS OF DESIGN: NORD PURSUIT DIRECT, 8" LENGTH, WALL WASH LIGHT DISTRIBUTION, IN FINISH: BLACK MATTÉ.



B:\A_350\5212720\Veterans Victory Housing - CO Springs\5212720\Apartment Building-A-Cut.rvt
Printed: 7/14/2023 5:48:51 PM
Autodesk Revit 2020

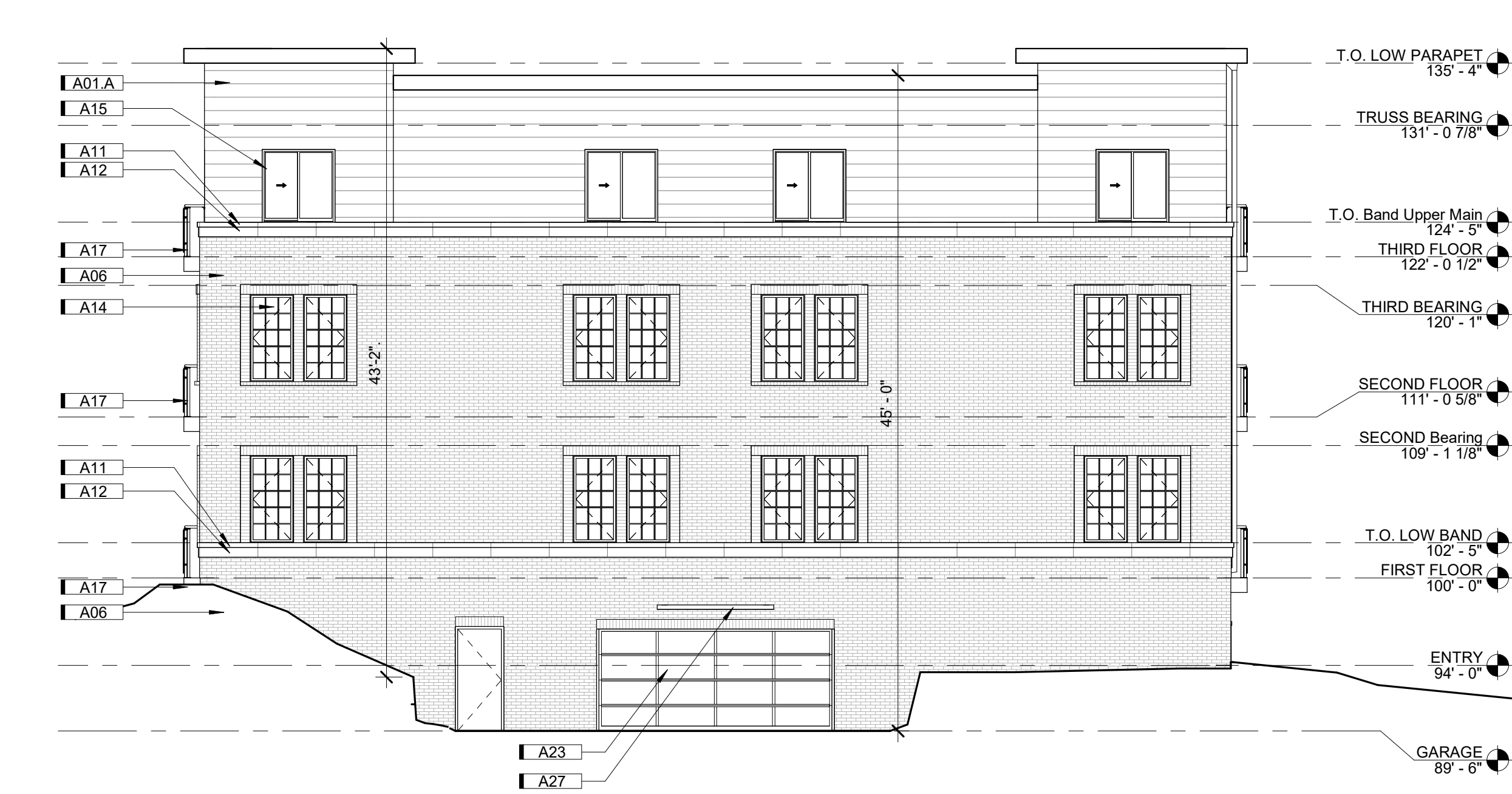

A3 NORTH ELEVATION
1/8" = 1'-0" 0' 12'



C3 SOUTH ELEVATION
1/8" = 1'-0" 0' 12'

KEYNOTES	
KEY	NOTE
A01.A	0.050 ALUMINUM CONCEALED FASTENER, METAL WALL PANEL SYSTEM, 1 3/8" DEPTH IN STACKED PATTERN, 24"x72" PANEL SIZE, VERTICAL INSTALL. BASIS OF DESIGN: PAC CLAD MODULAR METAL WALL PANEL SYSTEM. COLOR: TO BE DETERMINED BY ARCHITECT FROM MANUFACTURER'S STANDARD COLORS.
A06	FACE BRICK WITH ROWLOCK/SOLDIER COURSE SURROUND DETAILS. BASIS OF DESIGN: ENDICOTT RED/COPPERTONE BLEND RUSTIC MODULAR (3 5/8"x2 1/4"x7 5/8") FACE BRICK, ROWLOCK SILL DETAILS, 4" STACKED ROWLOCK AT END OF WINDOW GROUPINGS, SOLDIER COURSE HEADER DETAILS.
A11	INDIANA LESTONE FULL COLOR BLEND - FULL BED BAND; 3 5/8" HEIGHT, TEXTURE SMOOTH, B.O.D. POLYCOR VANDERBILT CLASSIC FULL-BED VENEER INDIANA LESTONE - FULL COLOR BLEND.
A12	INDIANA LESTONE FULL COLOR BLEND - FULL BED BAND; 7 5/8" HEIGHT, TEXTURE SMOOTH, B.O.D. POLYCOR VANDERBILT CLASSIC FULL-BED VENEER INDIANA LESTONE - FULL COLOR BLEND.
A13	INDIANA LESTONE FULL COLOR BLEND - FULL BED VENEER; TEXTURE SMOOTH, B.O.D. POLYCOR VANDERBILT CLASSIC FULL-BED VENEER INDIANA LESTONE - FULL COLOR BLEND.
A14	CASEMENT FIBERGLASS WINDOW. COLOR: DARK BRONZE. BASIS OF DESIGN: ALPEN ZR-3 SERIES WINDOW
A15	SLIDING FIBERGLASS WINDOW. COLOR: DARK BRONZE. BASIS OF DESIGN: ALPEN ZR-3 SERIES WINDOW

KEYNOTES	
KEY	NOTE
A17	BALCONY AND RAILING WITH STEEL WIRE MESH INFILL PANELS. INFILL PANELS: MIN. 0.118 INCH WIRE DIAMETER STEEL. PATTERN: 2" SQUARE. COLOR: AS SELECTED BY ARCHITECT FROM MANUFACTURER'S FULL LINE. TYPICAL.
A20	CANOPY WITH TIE-BACK SUPPORTS
A23	OVERHEAD GARAGE DOOR, 8'-0" TALL x 16'-0" WIDE
A24	OUTDOOR ADA WALL LED SCONCE; ALUMINUM BODY WITH DIRECT/DOWN REFLECTOR. WET LOCATION RATED. FINISH: BLACK. BASIS OF DESIGN: G LIGHTING CYLINDER GL-6542 (R5 REFLECTOR DOWN AND CC, CLOSED CAP, UP).
A27	OUTDOOR LINEAR DIRECT DOWN LIGHT FIXTURE; SURFACE MOUNT WITH ADJUSTABLE ARM. WALL WASH DISTRIBUTION. WET LOCATION RATED. FINISH: SILVER. BASIS OF DESIGN: RND PURSUIT DIRECT, 8' LENGTH, WALL WASH LIGHT DISTRIBUTION, IN FINISH: PLATINUM SILVER GLOSS SMOOTH.

studio
951

© studio951 Ltd.
This drawing and associated specifications
is copyright as dated and shall remain in
the property of the Architect; no part of
these documents shall be reproduced in
any form or by any means without written
permission from the Architect.

Preliminary
Not For
Construction

VICTORY VILLAS APARTMENTS
VETERANS VICTORY APARTMENT D
Colorado Springs, CO

ELEVATIONS

NO. > ISSUED FOR > DATE >
Development Plan 07-14-2023

JOB NO. > 5212720

A202

KEYNOTES	
KEY	NOTE
A01.A	0.050 ALUMINUM, CONCEALED FASTENER, METAL WALL PANEL SYSTEM, 1/38" DEPTH IN STACKED PATTERN, 24"x72" PANEL SIZE; VERTICAL INSTALL. BASIS OF DESIGN: PAC CLAD MODULAR METAL WALL PANEL SYSTEM. COLOR: TO BE DETERMINED BY ARCHITECT FROM MANUFACTURER'S STANDARD COLORS.
A05	6" HORIZONTAL FIBER CEMENT PLANK LAP SIDING; TEXTURE: SMOOTH. BASIS OF DESIGN: JAMES HARDIE COLOR: AGED PEWTER
A06	FACE BRICK WITH ROWLOCK/SOLDIER COURSE SURROUND DETAILS. BASIS OF DESIGN: ENDICOTT RED/CORPENTON. 8"X8" RUSTIC MODULAR (3/8"x2 1/4"x7 5/8") FACE BRICK. ROWLOCK SILL DETAILS. 4" STACKED ROWLOCK AT END OF WINDOW GROUPINGS. SOLDIER COURSE HEADER DETAILS.
A11	INDIANA LIMESTONE FULL COLOR BLEND - FULL BED BAND, 3/8" HEIGHT, TEXTURE SMOOTH. B.O.D. POLYUOR VANDERBILT CLASSIC FULL-BED VENEER. INDIANA LIMESTONE - FULL COLOR BLEND.

KEYNOTES	
KEY	NOTE
A12	INDIANA LIMESTONE FULL COLOR BLEND - FULL BED BAND; 7 5/8" HEIGHT, TEXTURE SMOOTH. B.O.D. POLYCOR VANDERBILT CLASSIC FULL-BED VENEER INDIANA LIMESTONE - FULL COLOR BLEND.
A14	CASEMENT FIBERGLASS WINDOW. COLOR: DARK BRONZE. BASIS OF DESIGN: ALPEN ZR-3 SERIES WINDOW
A15	SLIDING FIBERGLASS WINDOW. COLOR: DARK BRONZE. BASIS OF DESIGN: ALPEN ZR-3 SERIES WINDOW
A17	BALCONY AND RAILING WITH STEEL WIRE MESH INFILL PANELS. INFILL PANELS: MIN. 0.118 INCH WIRE DIAMETER STEEL. PATTERN: 2" SQUARE. COLOR: AS SELECTED BY ARCHITECT FROM MANUFACTURER'S FULL LINE. TYPICAL.
A18	TWO-PANEL FIBERGLASS SLIDING, FULL-GLASS PANES PATIO DOOR SYSTEM. COLOR: DARK BRONZE. BASIS OF DESIGN: ALPEN ZENITH SERIES.
A24	OUTDOOR ADA WALL LED SCENCE; ALUMINUM BODY WITH DIRECT-DOWN REFLECTOR. WET LOCATION RATED. FINISH: BLACK. BASIS OF DESIGN: G LIGHTING CYLINDER GL-8542 (RS REFLECTOR DOWN AND CC, CLOSED CAP. UP).
A30	ROOF SCUPPER AND DOWNSPOUT. TYP.



SQUARE FOOT CALCS.

<u>Clubhouse</u>	<u>Gross SF</u>
First Floor	6,753
Pool Amenity	3,129

Max Height (Feet)

	(45' Max Allowed)
<u>Clubhouse</u>	1 story
Height	18'-6"

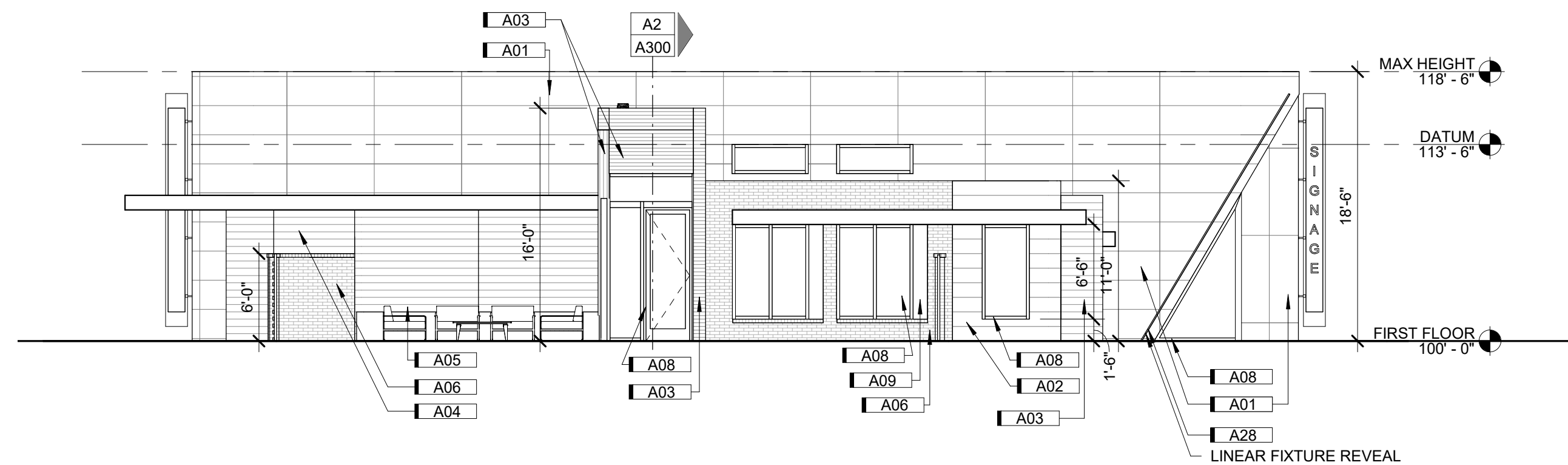
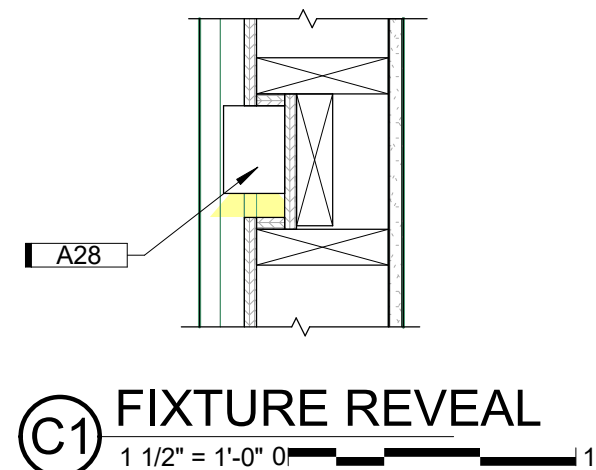

① NORTH ELEVATION

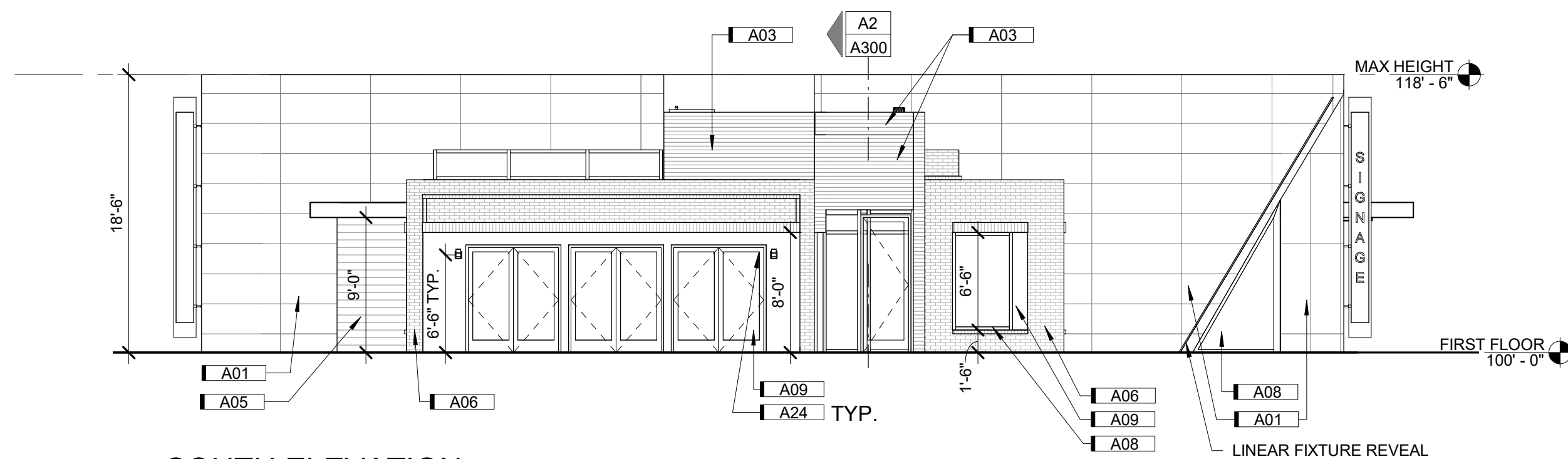

 SOUTH ELEVATION

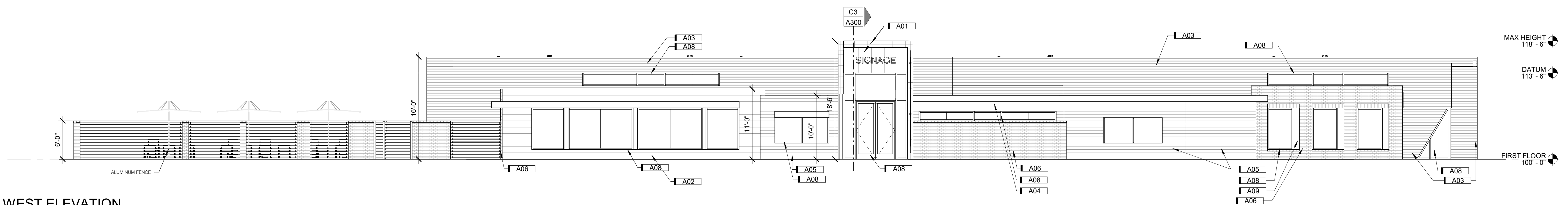

WEST ELEVATION

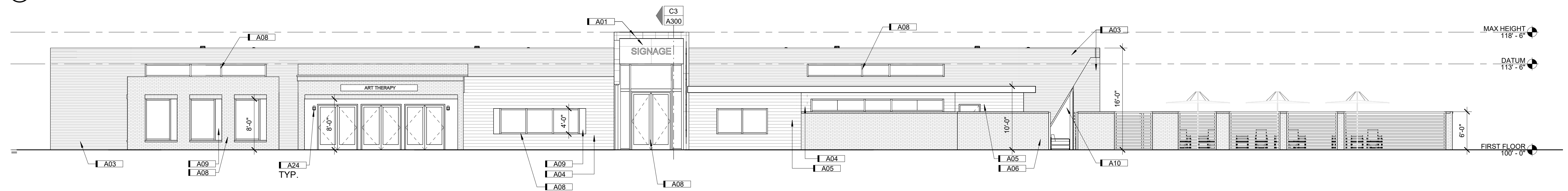
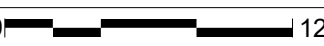

④ EAST ELEVATION

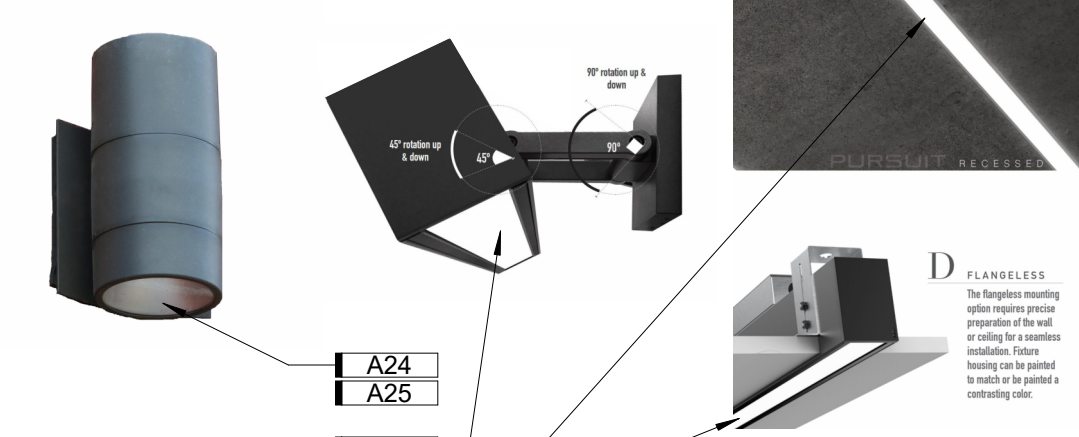
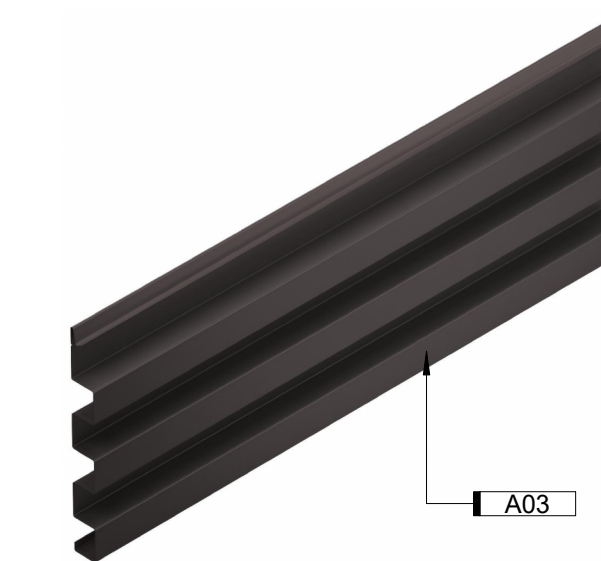
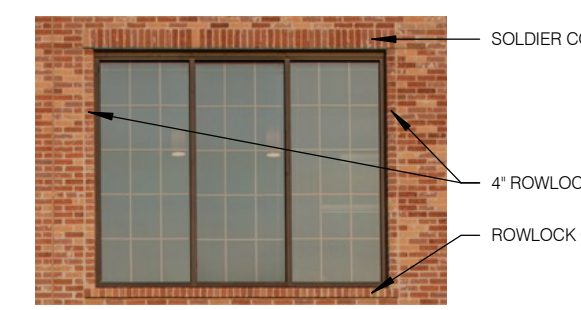
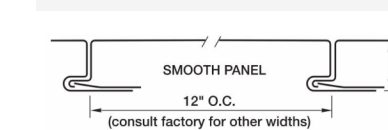
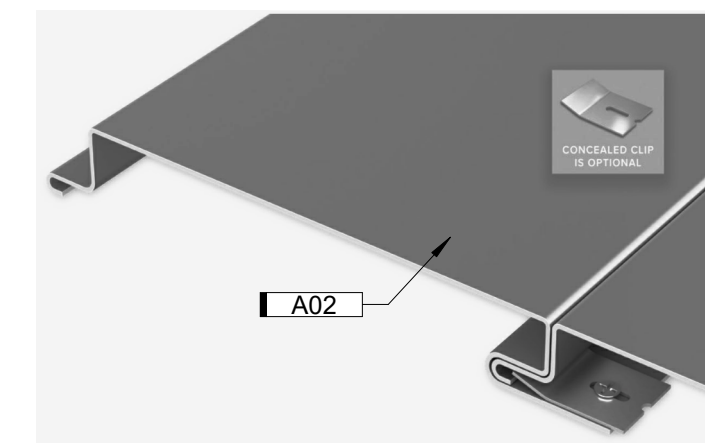
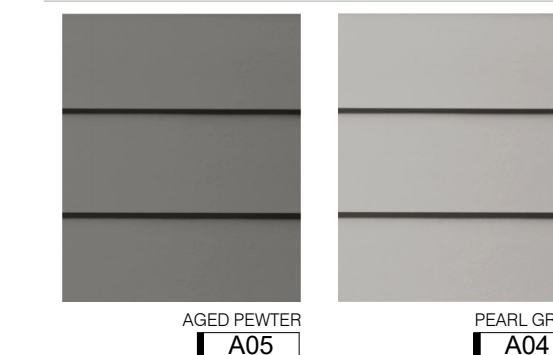
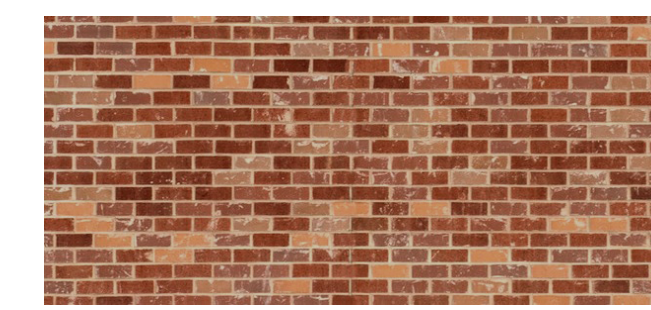
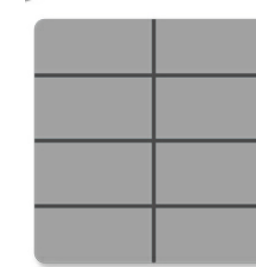
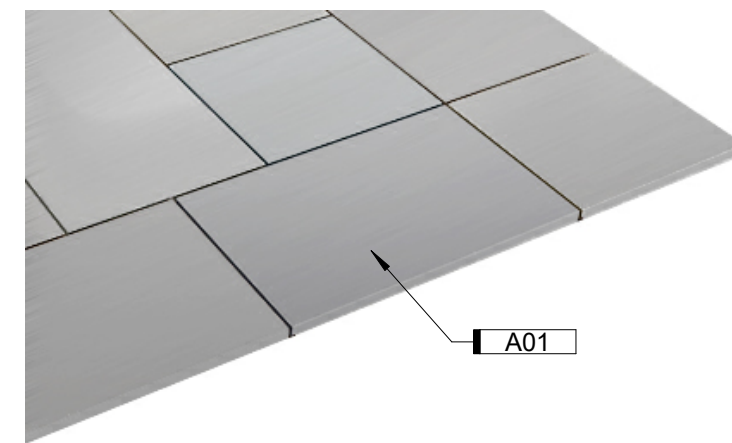
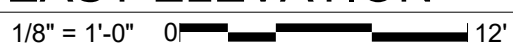

NOTE: DESIGN INTENT IS RECESS
LIGHTS IN SOFFIT OVERHANGS AT
EACH OF THE 4 MAIN ENTRIES

KEYNOTES	
KEY	NOTE
A01	0.050 ALUMINUM, CONCEALED FASTENER, METAL WALL PANEL SYSTEM; 1 3/8" DEPTH IN STACKED PATTERN, 24"x72" PANEL SIZE; HORIZONTAL INSTALL. BASIS OF DESIGN: PAC CLAD MODULAR METAL WALL PANEL SYSTEM. COLOR: TO BE DETERMINED BY ARCHITECT FROM MANUFACTURER'S STANDARD COLORS.
A02	0.032 ALUMINUM FLUSHED WALL PANEL SYSTEM; SMOOTH PANEL, 12 IN. O.C. 1" DEPTH. HORIZONTAL INSTALLATION. BASIS OF DESIGN: PAC CLAD 12" SMOOTH METAL WALL PANEL SYSTEM. COLOR: TO BE DETERMINED BY ARCHITECT FROM MANUFACTURER'S STANDARD COLORS. CONCEALED CLIP OPTION FOR INSTALLATIONS WITH HIGHER WIND-LOADING REQUIREMENTS.
A03	0.032 ALUMINUM BOX RIB PROFILE; 1 3/8" DEPTH X 1'-0" WIDE. BASIS OF DESIGN: BASIS OF DESIGN: PAC CLAD BOX RIB 1 PRECISION WALL PANEL SYSTEM. COLOR: TO BE DETERMINED BY ARCHITECT FROM MANUFACTURER'S STANDARD COLORS
A04	6" HORIZONTAL FIBER CEMENT PLANK LAY SIDING; TEXTURE: SMOOTH. BASIS OF DESIGN: JAMES HARDIE, COLOR: PEARL GRAY
A05	6" HORIZONTAL FIBER CEMENT PLANK LAY SIDING; TEXTURE: SMOOTH. BASIS OF DESIGN: JAMES HARDIE, COLOR: AGED PEWTER
A06	FACE BRICK WITH ROWLOCK/SOLDIER COURSE SURROUND DETAILS. BASIS OF DESIGN: ENCIROTT RED/COPIERTONE BLEND RUSTIC MODULAR (3 5/8"x2 1/2" 5/8") FACE BRICK. ROWLOCK SILL DETAILS: 4" STAGED ROWLOCK AT END OF WINDOW GROUPINGS. SOLDIER COURSE HEADER DETAILS.
A08	ALUMINUM STOREFRONT SYSTEM; CLASS 1 CLEAR ANODIZED. COLOR: DARK BRONZE
A09	FIBER CEMENT PANEL; TEXTURE: SMOOTH. BASIS OF DESIGN: JAMES HARDIE ARCHITECTURAL COLLECTION FIBER CEMENT PANEL, FINE SAND TEXTURE. INSTALL VERTICALLY. COLOR: AGED PEWTER.
A10	ALUMINUM SLIDING GLASS WALL SYSTEM, 3 PANELS, WITH FLUSH SILL. BASIS OF DESIGN: NANAWALL CERO MINIMAL SLIDING GLASS WALL SYSTEM WITH FLUSH SILL.
A24	OUTDOOR ADA WALL LED SCENCE: ALUMINUM BODY WITH DIRECT-DOWN REFLECTOR. WET LOCATION RATED. FINISH: BLACK. BASIS OF DESIGN: RND PERSUIT DIRECT, 8" LENGTH, WALL WASH LIGHT DISTRIBUTION. IN FINISH: BLACK MATTE.
A25	OUTDOOR ADA WALL LED SCENCE: ALUMINUM BODY WITH DIRECT-DOWN REFLECTOR. WET LOCATION RATED. FINISH: SATIN ALUMINUM. BASIS OF DESIGN: G LIGHTING COLLECTION GL-6542 (R5 REFLECTOR DOWN AND CC, CLOSED CAP, UP).
A26	OUTDOOR LINEAR DIRECT-DOWN LIGHT FIXTURE: SURFACE MOUNT WITH ADJUSTABLE ARM. WALL WASH DISTRIBUTION. WET LOCATION RATED. FINISH: BLACK. BASIS OF DESIGN: RND PERSUIT DIRECT, 8" LENGTH, WALL WASH LIGHT DISTRIBUTION. IN FINISH: BLACK MATTE.
A27	OUTDOOR LINEAR DIRECT DOWN LIGHT FIXTURE: SURFACE MOUNT WITH ADJUSTABLE ARM. WALL WASH DISTRIBUTION. WET LOCATION RATED. FINISH: SILVER. BASIS OF DESIGN: RND PERSUIT DIRECT, 8" LENGTH, WALL WASH LIGHT DISTRIBUTION. IN FINISH: PLATINUM SILVER GLOSS SMOOTH.
A28	OUTDOOR LINEAR LIGHT FIXTURE: RECESSED. WET LOCATION RATED. FINISH: SILVER. BASIS OF DESIGN: RND PERSUIT RECESSED. IN FINISH: PLATINUM SILVER GLOSS SMOOTH.
A32	ROOF DRAIN
A33	OVERFLOW DRAIN, 2" HIGHER THAN ROOF DRAIN (8'-0" WITH 1/4 INCH PER FOOT SLOPE)
A34	2'-6" X 4'-6" METAL ROOF ACCESS HATCH WITH INTEGRAL CURB. 0.90 ALUMINUM H-14 3003, MILL FINISH, WEATHERTIGHT SEAL WITH GASKET BETWEEN CURB AND FRAME. INSULATION BETWEEN CURB AND LINER TO BE 1" THICK UL PLAIN FIBERGLASS 0.75# DENSITY. CORROSION RESISTANT HARDWARE AND FASTENERS. INSTALL PER MANUFACTURER'S INSTRUCTIONS. BASIS OF DESIGN: PRECISION LADDERS ROOF HATCH.