



**EL PASO COUNTY PLANNING & COMMUNITY DEVELOPMENT  
SIGN APPLICATION**

DATE: \_\_\_\_\_

**Business**

Name: United Rentals  
Address: 6050 Terminal Ave.

Zone: I-2  
Legal Description: Lot 5 Kaytee Sub 104 A Replat of BLK 2 G+H Ind. Subex 71.45

**Type of Sign**

Illuminated: X  
Non-Illuminated: \_\_\_\_\_  
Valuation: 6800.00

Storefront Length &/or Width: 103' (S) (N) 120' (E) (W)

Proposed Sign Sq. Ft. (S) 68.64, (E) 32.8, (W) 32.8  
Existing Sign Sq. Ft. 0

Total Sign Sq. Ft. 134.24

**Contractor Information**

Name: Empire Signs  
Address: 1075 Ford St. Ste. 110 Col Spgs  
Phone: 719-591-7878  
Type of License: Sign Contractor  
Contractor ID# 10832

**Vicinity Map**

Tax Schedule # 5407314014  
Please show major intersections.



**Sign Plan**

(Please indicate dimensions and sign copy)

~~(S) SC1750~~  
~~(E) SC1751~~  
~~(W) SC1752~~

**Elevation Drawing**

Indicate storefront length & placement of sign.

**For Planning & Community Development Use Only**

Approved Date: 6/22/17 RF Resubmittal? Yes \_\_\_\_\_ No \_\_\_\_\_

Denied Date: \_\_\_\_\_

Comments: 1-68.64 ft WAN SIGN ON SOUTH FACE of BLDG, 1-32.8 ft WAN SIGN ON EACH EAST/WEST WALL

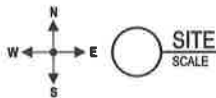

SEE LEGEND

3407314014

I-2

County



Client	
UNITED RENTALS	
Design #	
0016821AR1	
Sheet 1 of 9	
Address	
0050 TERMINAL AVE COLORADO SPRINGS, CO	
Account Rep.	
J MUELLER	
Designer	
A GIANNELL	
Date	
04/10/17	
Approval / Date	
Client	
Sales	
Estimating	
Art	
Engineering	
Landlord	
Revision / Date	

R1-16-04/09/17 REVERSE SCOPE OF WORK FOR [C]



chandler-signs.com	
Regional Headquarters	2511 Mason Way Suite 200 171-462-2000 Fax: 171-462-2014
Wood Coast	2000 S. 20th Street, Suite 200 2000 S. 20th Street, Suite 200 2000 S. 20th Street, Suite 200
San Antonio	1710 East 15th Street, Suite 200 1710 East 15th Street, Suite 200 1710 East 15th Street, Suite 200
Northeast US	4000 American Blvd, Suite 200 4000 American Blvd, Suite 200 4000 American Blvd, Suite 200
Florida	2001 West 10th Street, Suite 200 2001 West 10th Street, Suite 200 2001 West 10th Street, Suite 200
Georgia	1710 East 15th Street, Suite 200 1710 East 15th Street, Suite 200 1710 East 15th Street, Suite 200
South Texas	4000 American Blvd, Suite 200 4000 American Blvd, Suite 200 4000 American Blvd, Suite 200

© 2017 Chandler Signs, Inc. All rights reserved. For more information, please visit our website at [www.chandler-signs.com](http://www.chandler-signs.com).

**FINAL ELECTRICAL CONNECTION BY CUSTOMER**





EXISTING CONDITIONS



PROPOSED



Client	UNITED RENTALS
Design #	0818521AR1
Sheet	2 of 9
Address	6050 TERMINAL AVE COLORADO SPRINGS, CO
Account Rep.	J MUELLER
Designer	A GIANNELL
Date	04/10/17
Approval / Date	
Client	
Sales	
Estimating	
Art	
Engineering	
Landlord	
Revision / Date	
R11HG-04/05/17-REVISE SCOPE OF WORK FOR (C)	



chandler-signs.com	
Nationwide Headquarters	8811 Moor Way Dallas, TX 75243 214-488-0844
West Coast	2225 Sycamore Plaza Dr., Ste. 200 San Jose, CA 95128 408-254-1122 Fax: 408-254-0122
San Antonio	1719 San Pedro Ave., Ste. 4700 San Antonio, TX 78201 214-244-3344 Fax: 214-244-8734
Northeast US	388 South Avenue, Suite 100 Atlanta, GA 30303 404-279-2075 Fax: 404-418-0914
Florida	2844 Wood Hill Road, Circle Orlando, FL 32837 407-226-1100 Fax: 407-226-1188
Georgia	27 Woodland Park Street Lawrenceville, GA 30046 770-729-8844 Fax: 770-949-8734
South Texas	401 Ross Ave., 10th Floor Suite Houston, TX 77002 811-890-2220 Fax: 811-813-8622

This drawing is the property of Chandler Signs, L.L.P.  
All rights in this work for reproduction are reserved by Chandler Signs, L.L.P.  
**FINAL ELECTRICAL CONNECTION BY CUSTOMER**  
UL



S = 68.64 SF



.060" WHITE ALUMINUM DISK WITH FIRST SURF. BLACK VINYL. MOUNT TO 'S' WITH .040" CONNECTOR PAINTED TO MATCH RACEWAY



**A** 24" CHANNEL LETTERS ON RACEWAY  
SCALE 3/8" = 1' - 0"

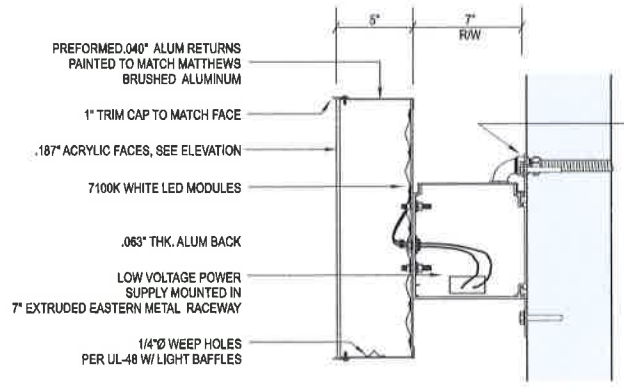

**NOTE:**  
ALL WIRING TO BE IN ACCORDANCE WITH UL, NEC AND LOCAL CODES.

TYPICAL RACEWAY DETAIL

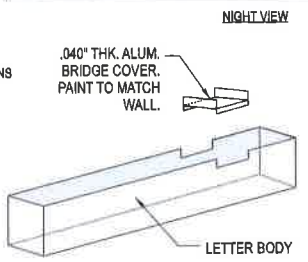

TYPICAL BRIDGE DETAIL NTS



Client	
UNITED RENTALS	
Design #	
0818521AR1	
Sheet	6 of 9
Address	
6050 TERMINAL AVE COLORADO SPRINGS, CO	
Account Rep.	J MUELLER
Designer	A GIANNELL
Date	04/10/17
Approval / Date	
Client	
Sales	
Estimating	
Art	
Engineering	
Landlord	
Revision / Date	

R114G/04/2017-REVISE SCOPE OF WORK FOR [C]



chandlersigns.com	
National Headquarters	2001 Wood Way Suite 127 214-440-0000 Fax: 214-440-0044
West Coast	1628 Executive Ridge Dr., Ste. 200 Irvine, CA 92614 949-254-1100 Fax: 949-254-3100
San Antonio	17124 San Pedro Ave., Ste. #100 San Antonio, TX 78258 214-548-3304 Fax: 214-548-0738
Northwest US	905 Sutter Avenue, Suite 200 Portland, OR 97209 503-279-3075 Fax: 503-410-0513
Florida	2001 Wood Way Post Office Avenue, Ste. 1000 407-420-1100 Fax: 407-420-1100
Georgia	27 Whitehead Park Court Lawrenceville, GA 30044 478-702-0000 Fax: 478-440-0704
South Texas	4100 Hwy 178, Unit 2000 Pflugerville, TX 77474 817-380-0000 Fax: 817-400-0000

This drawing is the property of Chandler Signs, L.L.P. All rights to this work are reserved and retained by Chandler Signs, L.L.P.

**FINAL ELECTRICAL CONNECTION BY CUSTOMER**





EXISTING CONDITIONS



PROPOSED

11



Client	UNITED RENTALS
Design #	0818521AR1
Sheet	3 of 9
Address	6050 TERMINAL AVE COLORADO SPRINGS, CO
Account Rep.	J MUELLER
Designer	A GIANNELL
Date	04/10/17
Approval / Date	
Client	
Sales	
Estimating	
Art	
Engineering	
Landlord	
Revision / Date	

R1:HG-04/26/17:REVISE SCOPE OF WORK FOR (C)



chandlerdesigns.com	
National Headquarters	3000 S. River Street Suite 100, Littleton, CO 80120 303.441.8800 Fax: 303.441.8814
West Coast	3220 Executive Plaza Dr. Ste. 202 Van Nuys, CA 91411 818.701.1122 Fax: 818.701.1122
San Antonio	12220 San Pedro Ave. Ste. 4000 San Antonio, TX 78220 210.348.3800 Fax: 210.348.8758
Northeast US	165 Gator Run, S.W. 200 Lakeland, FL 33809 888.775.1122 Fax: 888.412.2613
Florida	2840 South Palm Beach West Palm Beach, FL 33411 561.751.1122 Fax: 561.438.1186
Georgia	87 Peachtree Park Drive Doraville, GA 30045 770.433.8800 Fax: 770.433.8800
South Texas	812 West 12th Street, Suite 200 Fort Worth, TX 76102 817.352.8800 Fax: 817.352.8800

This drawing is the property of Chandler Signs, L.P. All rights reserved. Reproduction without the approval of Chandler Signs, L.P., is prohibited.

**FINAL ELECTRICAL CONNECTION BY CUSTOMER**





EXISTING CONDITIONS



PROPOSED



Client	UNITED RENTALS
Design #	0618621AR1
Sheet	4 of 9
Address	6050 TERMINAL AVE COLORADO SPRINGS, CO
Account Rep.	J MUELLER
Designer	A GIANNELL
Date	04/10/17
Approval / Date	
Client	
Sales	
Estimating	
Art	
Engineering	
Landlord	
Revision / Date	
R1-HQ 04/25/17 REVISE SCOPE OF WORK FOR [C]	



chandler signs.com	
Midwest Headquarters	691 Home Hwy Mankato, MN 55601 Tel: 507-435-8844
West Coast	2222 Avenida Felipe Dr. Ste 208 Torrance, CA 90503 909-592-7888 Fax: 708-284-8142
San Antonio	17210 San Pablo Hwy, Ste. #700 San Antonio, TX 78257 210-548-5564 Fax: 210-548-8724
Northwest US	665 South Academy, Suite 200 Portland, OR 97207 503-276-8271 Fax: 503-412-4812
Florida	2884 Area 188 Pkwy Circle Gainesville, FL 32607 888-426-1188 Fax: 888-426-1188
Georgia	27 Rosewood Park Court Lawrenceville, GA 30047 770-972-8888 Fax: 770-972-8724
South Texas	812 Box 175, 2nd Floor Houston, TX 77071 281-462-5888 Fax: 281-462-8822
This drawing is the property of Chandler Signs, L.P., L.L.C. All rights to its use for manufacture and installation by Chandler Signs, L.P., L.L.C.	
<b>FINAL ELECTRICAL CONNECTION BY CUSTOMER</b>	
UL	



EXISTING CONDITIONS



PROPOSED

W



Client	UNITED RENTALS
Design #	0818521AR1
Sheet	5 of 9
Address	6050 TERMINAL AVE COLORADO SPRINGS, CO
Account Rep.	J MUELLER
Designer	A GIANNELL
Date	04/10/17
Approval / Date	
Client	
Sales	
Estimating	
Art	
Engineering	
Landlord	
Revision / Date	
R1: HQ-04/26/17 REVISE SCOPE OF WORK FOR [C]	

**Chandler Signs**  
Brand Signage Solutions

chandleresigns.com

Nationwide Headquarters	2041 Murray Hwy Dallas, TX 75228 214-426-8500 Fax: 214-426-8504
West Coast	4238 Commerce Major Dr. Box 108 Van, CA 95031 916-341-7300 Fax: 916-340-4243
San Antonio	1719 San Pedro Ave. Ste. #250 San Antonio, TX 78202 210-346-3444 Fax: 210-346-0294
Northeast US	885 Rucker Avenue, Suite 204 Lynchburg, VA 24504 800-776-8877 Fax: 800-424-1188
Florida	2844 South 181st Circle Coral Gables, FL 33134 305-445-1111 Fax: 305-445-1188
Oregon	27 Westwood Park Court Salem, OR 97304 503-722-8888 Fax: 503-746-0294
South Texas	403 Ave 176, Suite 100 Houston, TX 77058 281-566-8888 Fax: 281-566-8888

This drawing is the property of Chandler Signs, L.P., L.L.P.  
All Rights Reserved. All information and services are provided by Chandler Signs, L.P., L.L.P.

**FINAL ELECTRICAL CONNECTION BY CUSTOMER**



① E = 22.8 ft  
 ① W = 32.8 ft

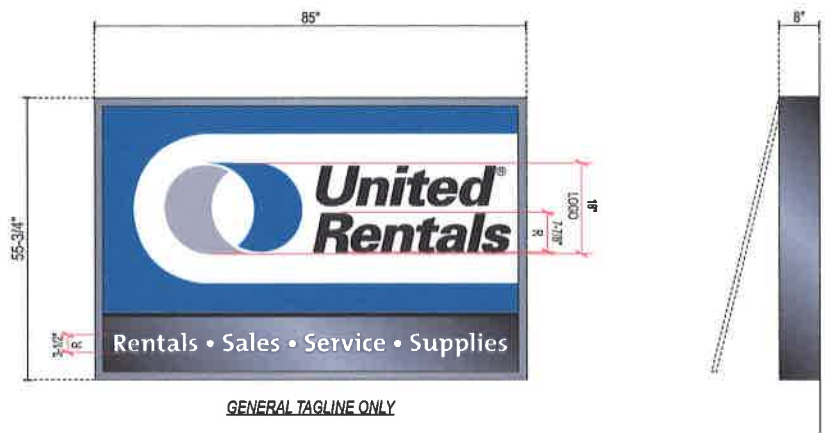

GENERAL TAGLINE ONLY

**B D** NEW S/F WALL SIGN - SINGLE LINE  
 32.8 SQ FT SCALE 1/2" = 1' - 0"

**GENERAL SPECIFICATIONS**  
 8" DEEP EXTRUDED ALUMINUM WALL CABINET & EXTRUDED 1-1/2" FACE FRAME PAINTED AKZO 356-F2 METALLIC GREY (INTERIOR PAINTED LEP WHITE). FACE HINGES OPEN FOR SERVICE.  
 WHITE POLYCARBONATE FACE. APPLY FIRST SURFACE VINYL TO FACES PER INSET.  
 CABINET MOUNTS FLUSH TO WALL. ILLUMINATE W/ F84 T-12 FLUORESCENT LAMPS.

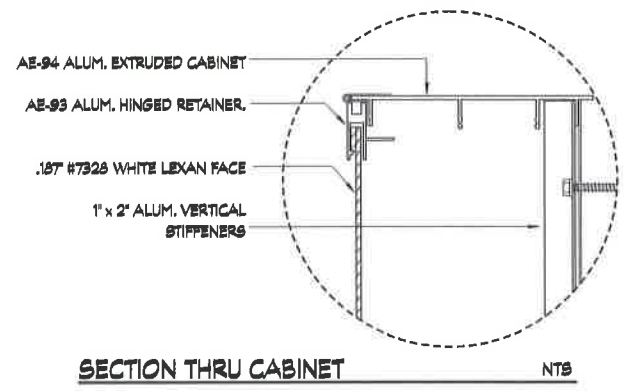
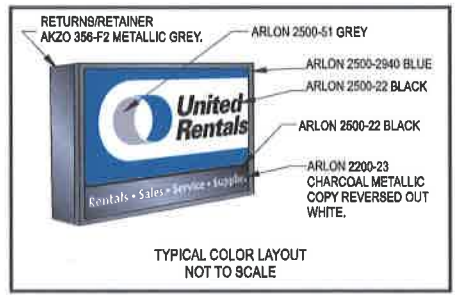

Client	UNITED RENTALS
Design #	0818621AR1
Sheet	7 of 9
Address	6050 TERMINAL AVE COLORADO SPRINGS, CO
Account Rep.	J MUELLER
Designer	A GIANNELL
Date	04/10/17
Approval / Date	
Client	
Sales	
Estimating	
Art	
Engineering	
Landlord	
Revision / Date	



chandler-signs.com	
National Headquarters	2211 University Blvd, Suite 100 Irvine, CA 92614 949-453-8888 / 949-453-8889
West Coast	17216 San Pablo Ave., Ste. 400 San Pablo, CA 94603 925-255-8888 / 925-255-8889
San Antonio	17216 San Pablo Ave., Ste. 400 San Antonio, TX 78232 210-349-8888 / 210-349-8889
Northeast US	600 North Avenue, Suite 800 Camden, NJ 08102 856-967-8888 / 856-967-8889
Florida	2824 Reed St. Plant City Plant City, FL 34614 888-453-8888 / 888-453-8889
Georgia	87 Woodford Park Court Doraville, GA 30034 770-424-8888 / 770-424-8889
South Texas	800 West 17th Street Suite Houston, TX 77014 800-453-8888 / 800-453-8889

This drawing is the property of Chandler Signs, L.P., L.L.P.  
 All rights in this drawing and related data are reserved by Chandler Signs, L.P., L.L.P.  
**FINAL ELECTRICAL CONNECTION BY CUSTOMER**  
 UL logo and other certification marks.





TYPICAL LAYOUT  
1-1/2" = 1'-0"

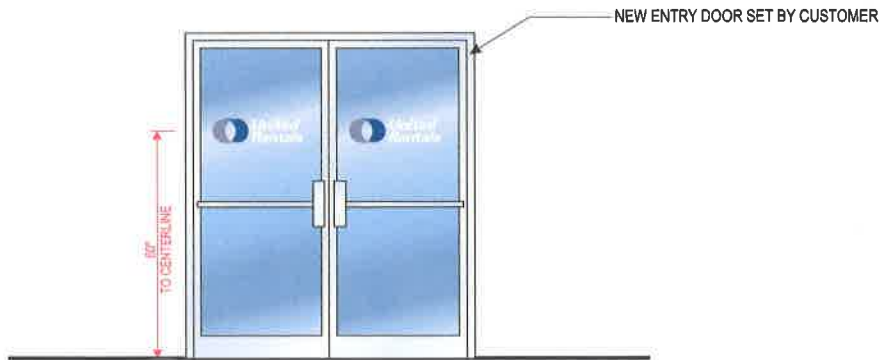

**C** DOOR VINYL - DOUBLE DOOR  
SCALE 3/8" = 1'-0"

GENERAL SPECIFICATIONS

1ST SURFACE VINYL ON GLASS.

BLUE VINYL: ARLON 2500-2040  
GREY VINYL: ARLON 2500-51  
WHITE VINYL: ARLON 2500-20

<b>Client</b>	
UNITED RENTALS	
<b>Design #</b>	
0818521AR1	
<b>Sheet</b> 6 of 0	
<b>Address</b>	
6050 TERMINAL AVE COLORADO SPRINGS, CO	
<b>Account Rep.</b> J MUELLER	
<b>Designer</b> A GIANNELL	
<b>Date</b> 04/10/17	
<b>Approval / Date</b>	
<b>Client</b>	
<b>Sales</b>	
<b>Estimating</b>	
<b>Art</b>	
<b>Engineering</b>	
<b>Landlord</b>	
<b>Revision / Date</b>	
R1-HQ-04/20/17 REVISE SCOPE OF WORK FOR (C)	



chandler signs.com

<b>Nedwood</b>	2000 E. Highway 101 Nedwood, WA 98421 360-885-1111
<b>West Coast</b>	17100 San Pablo Ave. Ste. 1100 San Pablo, CA 94603 925-254-1100
<b>San Antonio</b>	17110 San Pablo Ave. Ste. 1100 San Antonio, TX 78240 214-520-1100
<b>Northeast US</b>	100 North Avenue, Suite 200 Lynchburg, VA 24502 800-750-1100
<b>Florida</b>	100 North Avenue, Suite 200 Lynchburg, VA 24502 800-750-1100
<b>Georgia</b>	100 North Avenue, Suite 200 Lynchburg, VA 24502 800-750-1100
<b>South Texas</b>	100 North Avenue, Suite 200 Lynchburg, VA 24502 800-750-1100

You are viewing this property of Chandler Signs, L.P., L.L.P. All rights reserved. This property is not to be reproduced or transmitted in any form or by any means without the prior written permission of Chandler Signs, L.P., L.L.P.

**FINAL ELECTRICAL CONNECTION BY CUSTOMER**



**D**

**INTERIOR SIGN - STACKED SMALL**

SCALE 1/2" = 1' - 0"

**GENERAL SPECIFICATIONS**

1" DEEP FCO SIGN FOAM LETTERS PAINTED ON FACE AND RETURNS TO MATCH PROJECT COLORS. STUD MOUNT FLUSH TO WALL W/ D/F TAPE AND SILICONE ADHESIVE.

INSTALL IN LOBBY OF BUILDING (EXACT LOCATION TBD AT TIME OF INSTALLATION).

**COLORS:**

- BLUE PAINT: MATCH PMS 294C
- GREY PAINT: MATCH PMS COOL GRAY #8C
- BLACK PAINT: MATCH PMS BLACK

REGISTRATION MARK: 1/4" THICK WHITE ACRYLIC W/ 1ST SURFACE BLACK VINYL. STUD MOUNT TO WALL.



<b>Client</b>	
UNITED RENTALS	
<b>Design #</b>	
0816521AR1	
<b>Sheet</b> 9 of 9	
<b>Address</b>	
8050 TERMINAL AVE COLORADO SPRINGS, CO	
<b>Account Rep.</b>	
J MUELLER	
<b>Designer</b>	
A GIANNELL	
<b>Date</b>	
04/10/17	
<b>Approval / Date</b>	
<b>Client</b>	
<b>Sales</b>	
<b>Estimating</b>	
<b>Art</b>	
<b>Engineering</b>	
<b>Landlord</b>	

**Revision / Date**  
R1 HG-042517 REVISE SCOPE OF WORK FOR [C]



chandler signs.com

<b>Headquarters</b>	2001 North 11th Suite 100 Phoenix, AZ 85016 Tel: 602.441.1111 Fax: 602.441.1112
<b>West Coast</b>	10000 S. Bascom Ave., Ste. 200 San Jose, CA 95128 Tel: 415.353.7800 Fax: 415.353.7812
<b>San Antonio</b>	17100 San Pablo Ave., Ste. #100 San Antonio, TX 78232 Tel: 214.343.0100 Fax: 214.343.0128
<b>Northeast US</b>	1001 South Avenue, Suite 100 Lynchburg, VA 24502 Tel: 434.345.1111 Fax: 434.345.1112
<b>Florida</b>	1001 South Avenue, Suite 100 Lynchburg, VA 24502 Tel: 434.345.1111 Fax: 434.345.1112
<b>Georgia</b>	1001 South Avenue, Suite 100 Lynchburg, VA 24502 Tel: 434.345.1111 Fax: 434.345.1112
<b>South Texas</b>	1001 South Avenue, Suite 100 Lynchburg, VA 24502 Tel: 434.345.1111 Fax: 434.345.1112

This drawing is the property of Chandler Signs, L.P., L.L.P. All rights in this drawing are reserved and controlled by Chandler Signs, L.P., L.L.P.

**FINAL ELECTRICAL CONNECTION BY CUSTOMER**





**Chandler Signs**  
Brand Image Begins Here™

June 5, 2017

Tamarac Business Park, LLC  
Attn: John Rodgers, Dana Carr  
2727 N. Cascade Ave, Suite 127  
Colorado Springs, CO 80907  
Ph: 719-227-9988

**Re: United Rentals  
6050 Terminal Ave  
Colorado Springs, CO 80915  
Design # 0818521ARI**

Dear John & Dana,

At the request of our customer United Rentals, attached please find a copy of Chandler Signs' Design #0818521ARI for the proposed signage for the above referenced location. This design has been transmitted for your review and approval. If acceptable, please sign below indicating your approval and/or approval as noted. Please fax the signed copy of this letter to 760-734-3752.

Please do not hesitate to contact me with any questions or concerns you may have.

Sincerely,

Bernadette Lariova  
Project Manager  
(760) 734-1708 x6827

Approved this 8 day of June, 2017.

Name: John Ruby  
Signature: [Handwritten Signature]