

Sheet 6-2
Falcon DBPS
Conceptual Plan
West Tributary
El Paso County, CO

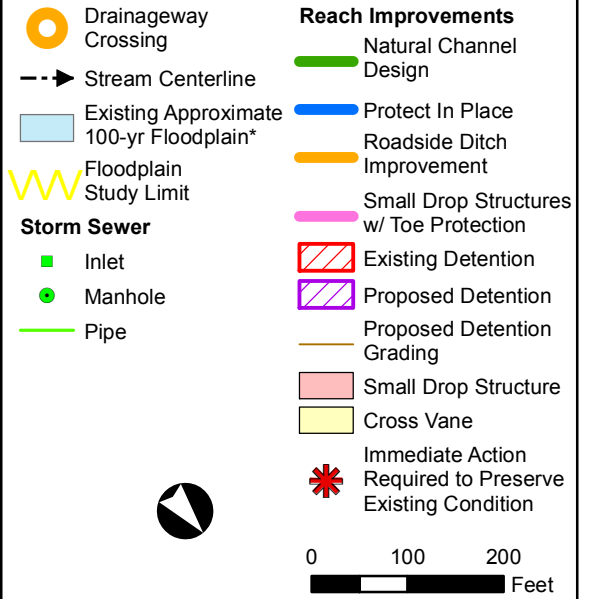

* These approximate 100-yr floodplain boundaries are for planning purposes only. This information is not intended to replace the information provided on the FEMA Flood Insurance Rate Maps for this area.
 ** These are conceptual design drawings and are subject to change. These drawings are not intended for construction purposes.



Matrix
DESIGN GROUP

Note:
Infrastructure and channel improvements shown may vary slightly from the final list published in the accompanying report as a result of fee revisions that have occurred following the preparation of this figure. For current information as of September 2015, please see tables in Section 6 of the accompanying report.

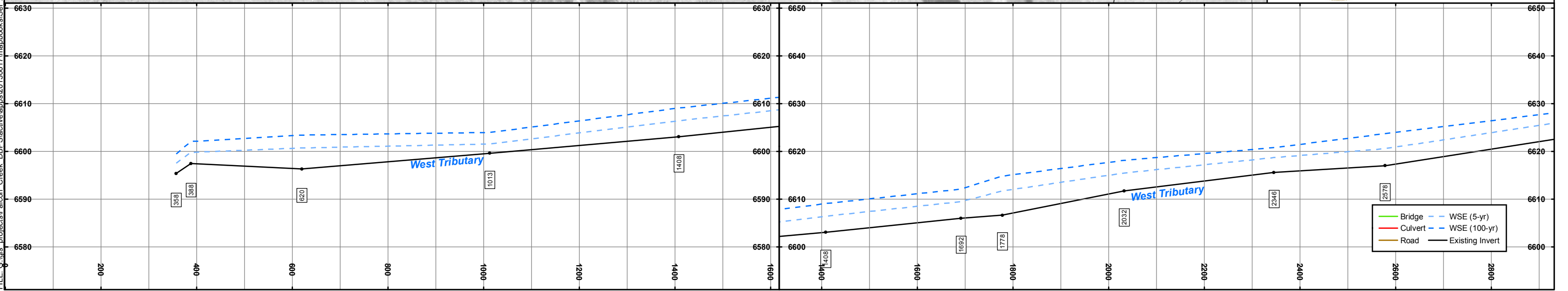

FILE: G:\gis_projects\Falcon Creek DBPS\active\apps20130617\mapbook\sel Alt West Trib 20151230.mxd, 1/11/2016, Jeff Clonts

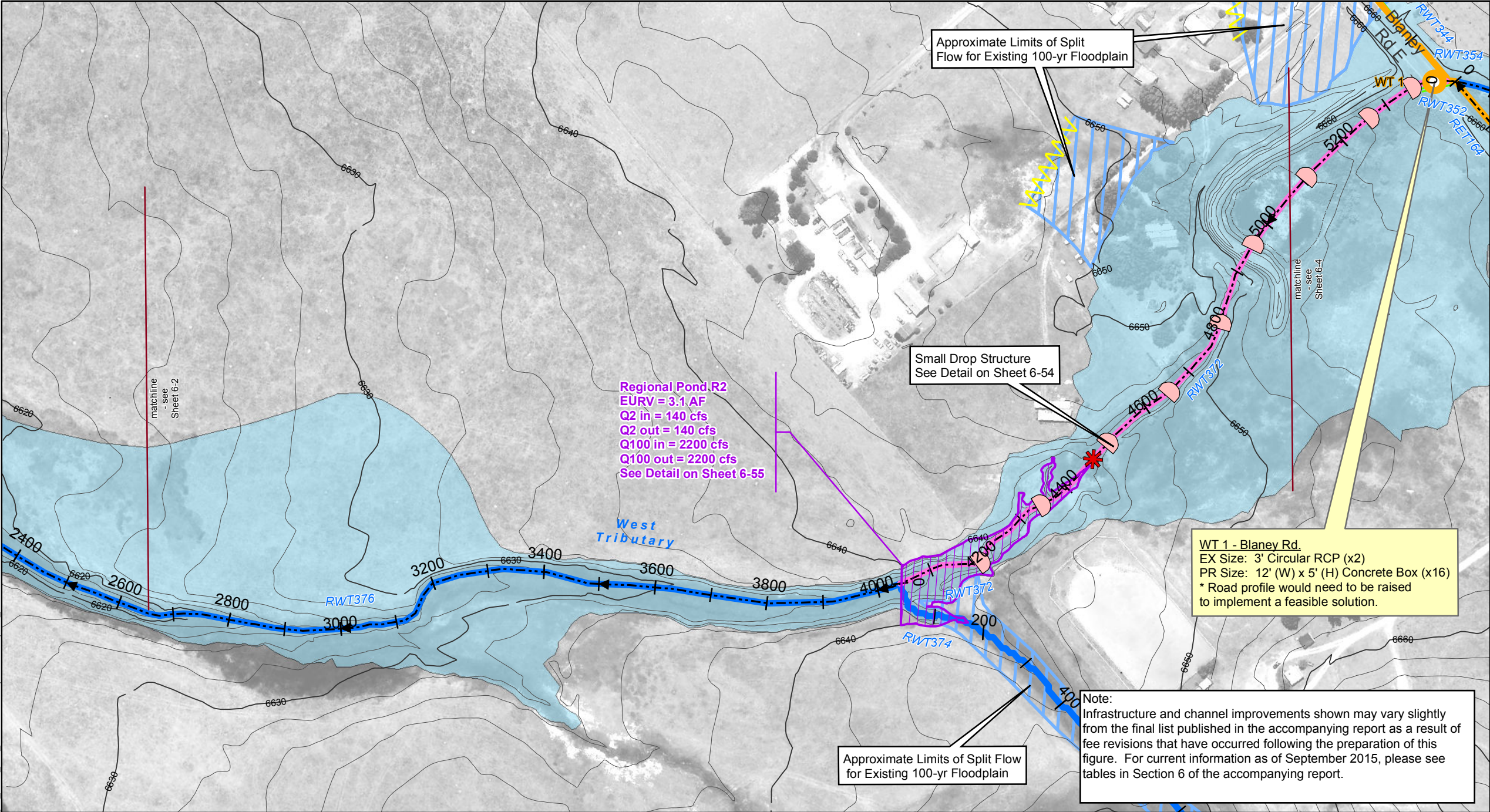

Sheet 6-3

Falcon DBPS

Conceptual Plan

West Tributary

El Paso County, CO

Drainageway Crossing

Stream Centerline

Existing Approximate 100-yr Floodplain*

Floodplain Study Limit

Storm Sewer

- Inlet
- Manhole
- Pipe

Reach Improvements

- Natural Channel Design
- Protect In Place
- Roadside Ditch Improvement
- Small Drop Structures w/ Toe Protection
- Existing Detention
- Proposed Detention
- Proposed Detention Grading
- Small Drop Structure
- Cross Vane
- Immediate Action Required to Preserve Existing Condition

0 100 200 Feet

* These approximate 100-yr floodplain boundaries are for planning purposes only. This information is not intended to replace the information provided on the FEMA Flood Insurance Rate Maps for this area.
** These are conceptual design drawings and are subject to change. These drawings are not intended for construction purposes.

Index Map

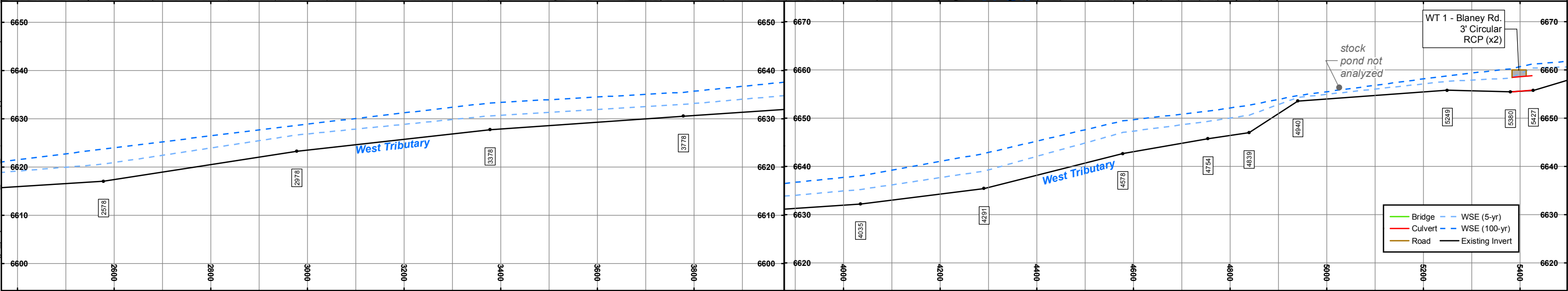

FILE: G:\gis_projects\Falcon_Creek_DBPS\active\apps\20130617\mapbooks\Sel_Alt_West_Trib_20151230.mxd, 1/11/2016, Jeff Clonts

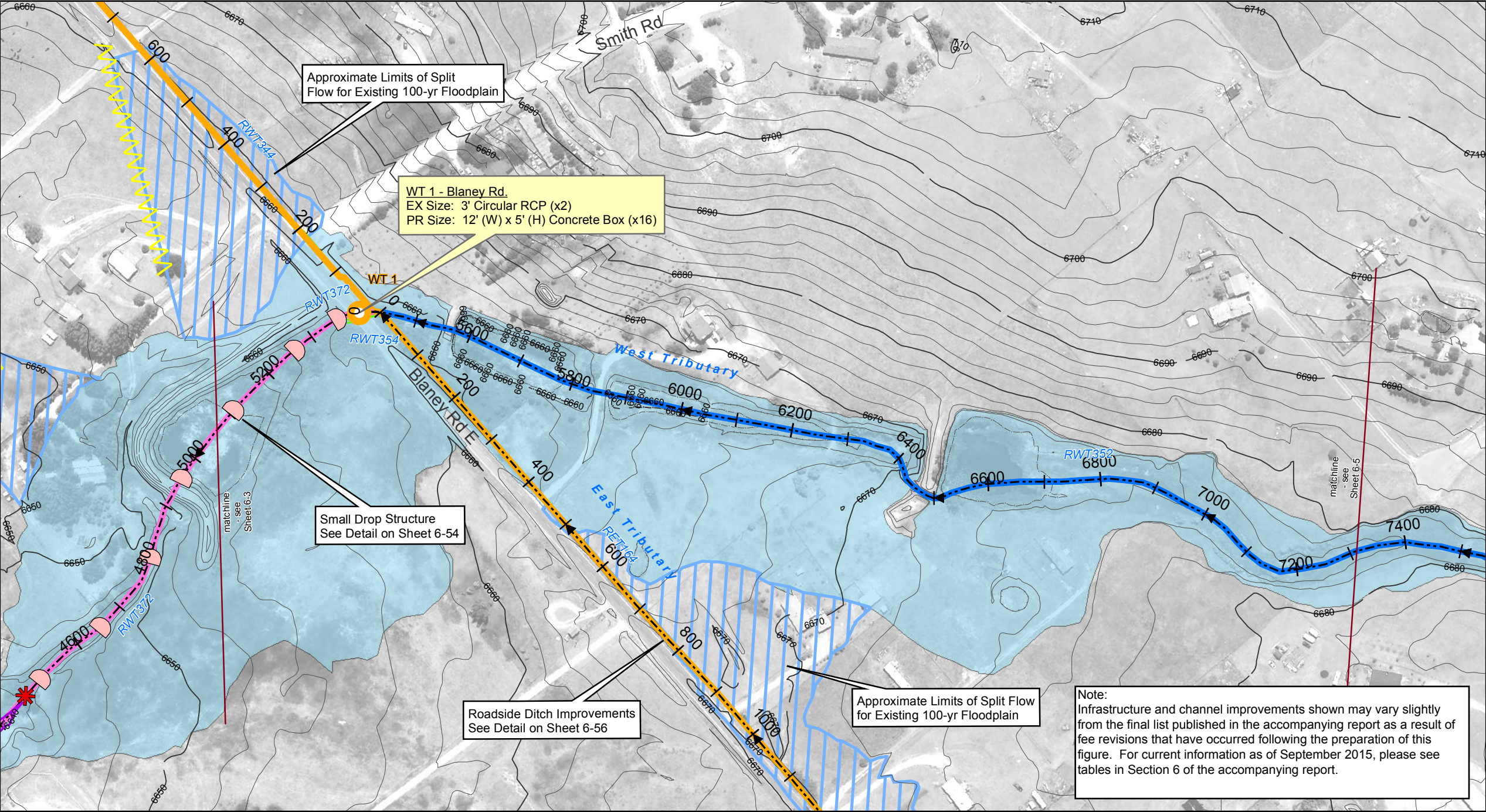

Sheet 6-4

Falcon DBPS

Conceptual Plan

West Tributary

El Paso County, CO

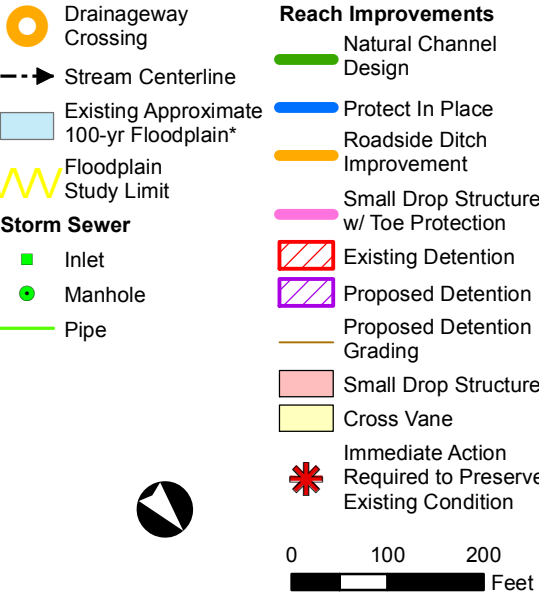

* These approximate 100-yr floodplain boundaries are for planning purposes only. This information is not intended to replace the information provided on the FEMA Flood Insurance Rate Maps for this area.
** These are conceptual design drawings and are subject to change. These drawings are not intended for construction purposes.



Matrix
DESIGN GROUP

Note:
Infrastructure and channel improvements shown may vary slightly from the final list published in the accompanying report as a result of fee revisions that have occurred following the preparation of this figure. For current information as of September 2015, please see tables in Section 6 of the accompanying report.

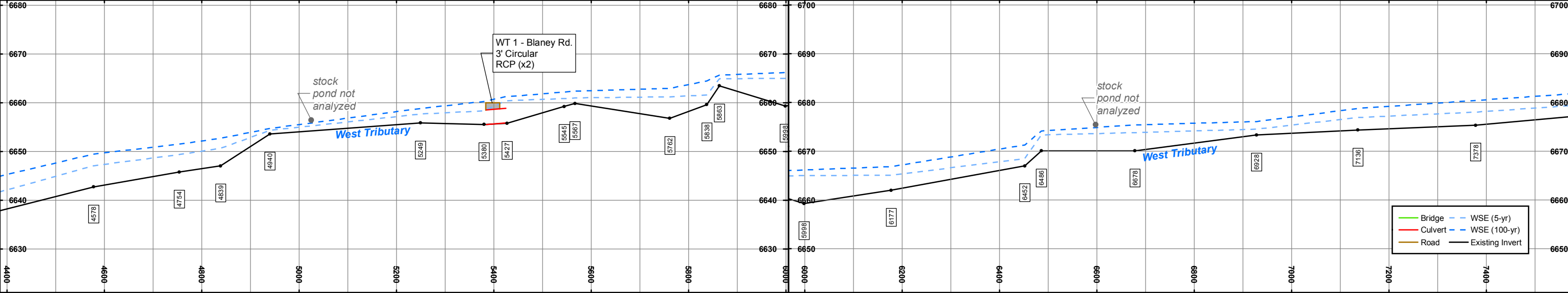

FILE: G:\gis projects\Falcon Creek DBPS\active\apps\20130617\mapbooks\Sel Alt West Trib 20151230.mxd, 1/11/2016, Jeff Clotis

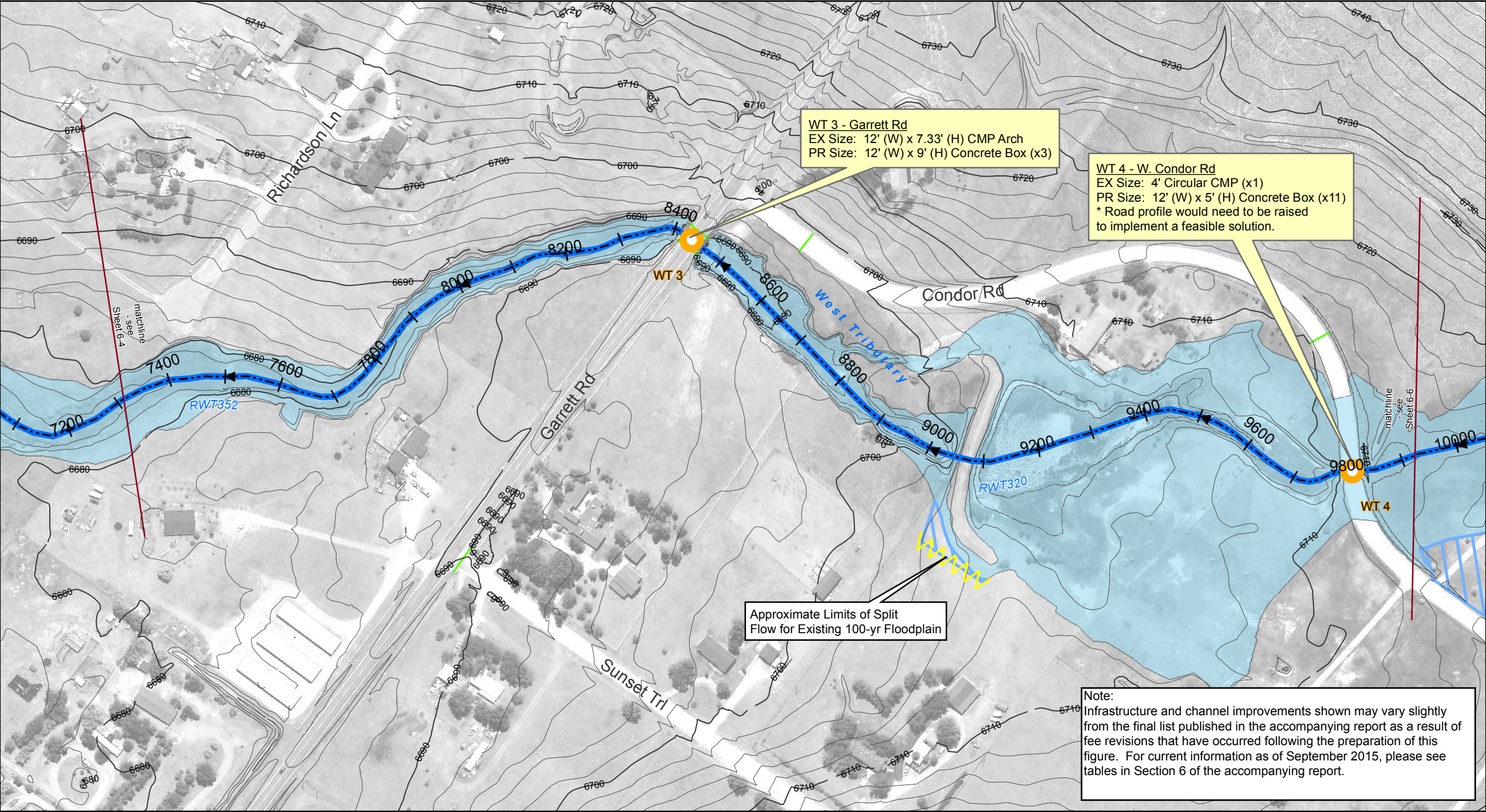

WT 3 - Garrett Rd
EX Size: 12' (W) x 7.33' (H) CMP Arch
PR Size: 12' (W) x 9' (H) Concrete Box (x3)

WT 4 - W. Condor Rd
EX Size: 4' Circular CMP (x1)
PR Size: 12' (W) x 5' (H) Concrete Box (x11)
* Road profile would need to be raised to implement a feasible solution.

Approximate Limits of Split Flow for Existing 100-yr Floodplain

Note:
Infrastructure and channel improvements shown may vary slightly from the final list published in the accompanying report as a result of fee revisions that have occurred following the preparation of this figure. For current information as of September 2015, please see tables in Section 6 of the accompanying report.

Sheet 6-5 Falcon DBPS Conceptual Plan West Tributary El Paso County, CO

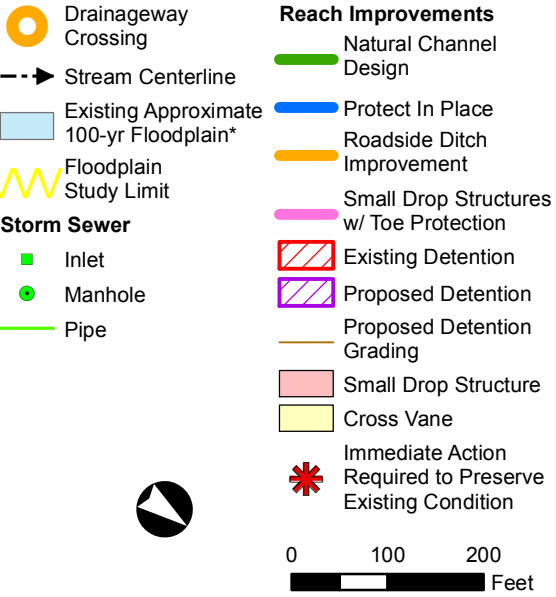

* These approximate 100-yr floodplain boundaries are for planning purposes only. This information is not intended to replace the information provided on the FEMA Flood Insurance Rate Maps for this area.
** These are conceptual design drawings and are subject to change. These drawings are not intended for construction purposes.



Matrix
DESIGN GROUP

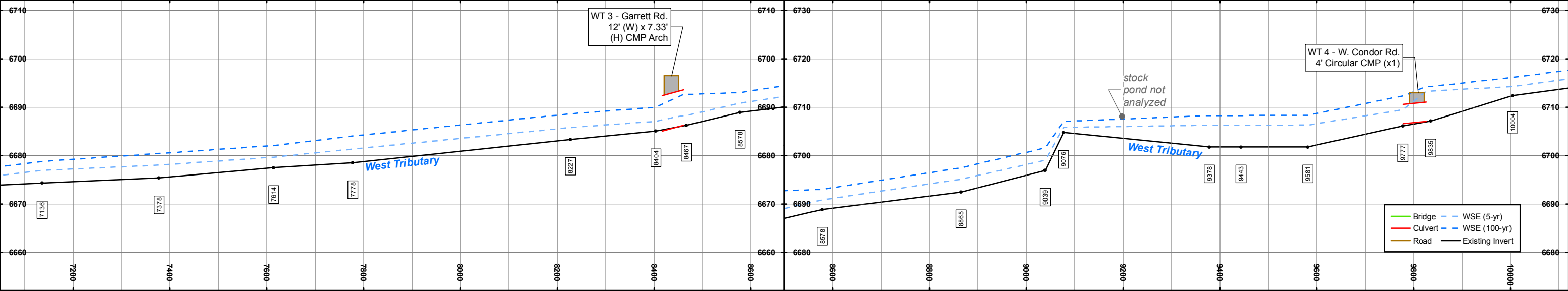

WT 3 - Garrett Rd.
12' (W) x 7.33'
(H) CMP Arch

WT 4 - W. Condor Rd.
4' Circular CMP (x1)

Bridge — WSE (5-yr)
Culvert — WSE (100-yr)
Road — Existing Invert

FILE: G:\gis\projects\Falcon Creek DBPS\active\apps\20130617\mapbooks\Sel Alt West Trib 20151230.mxd, 1/11/2016, Jeff Clonts

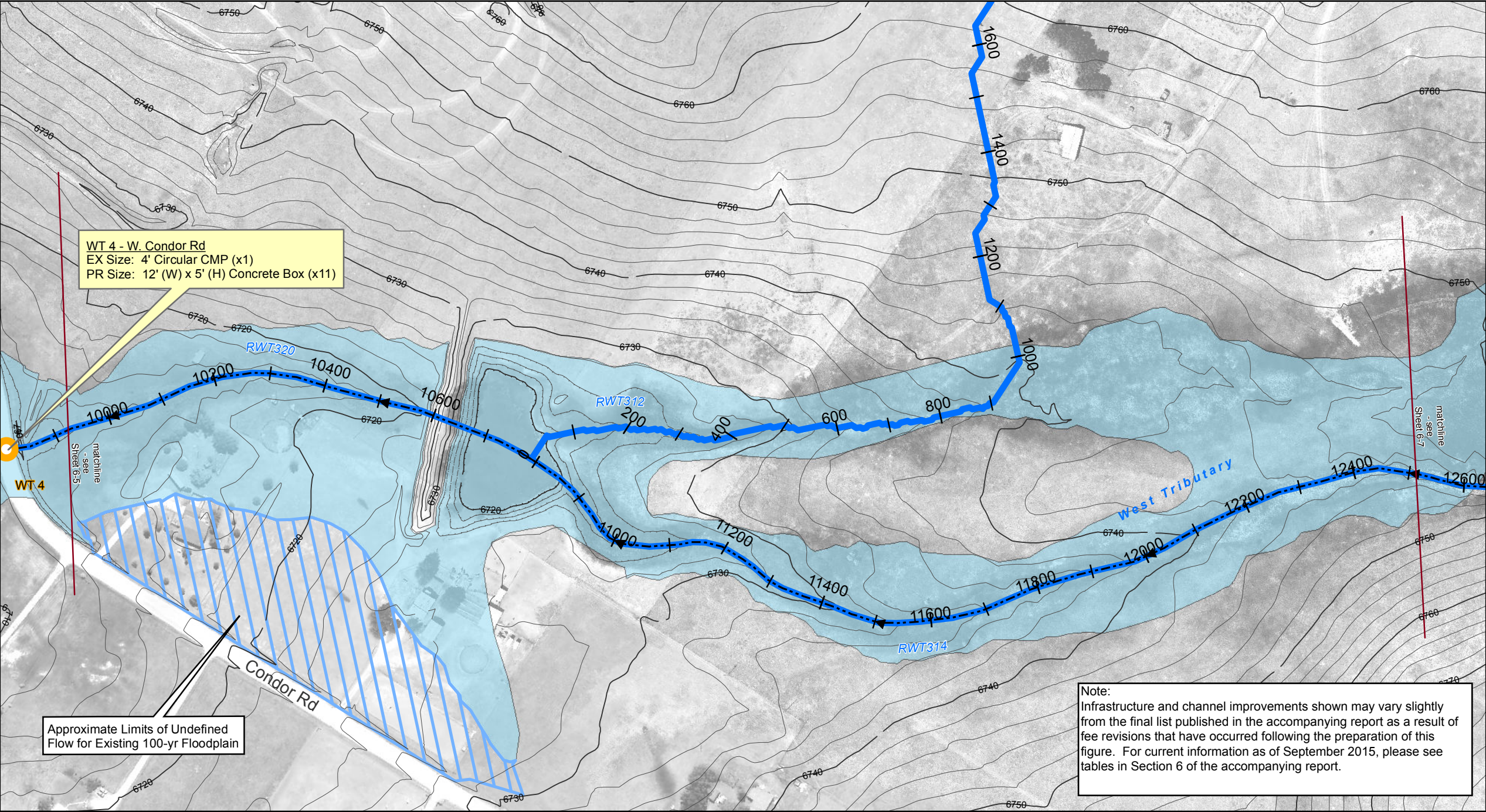

Sheet 6-6

Falcon DBPS

Conceptual Plan

West Tributary

El Paso County, CO

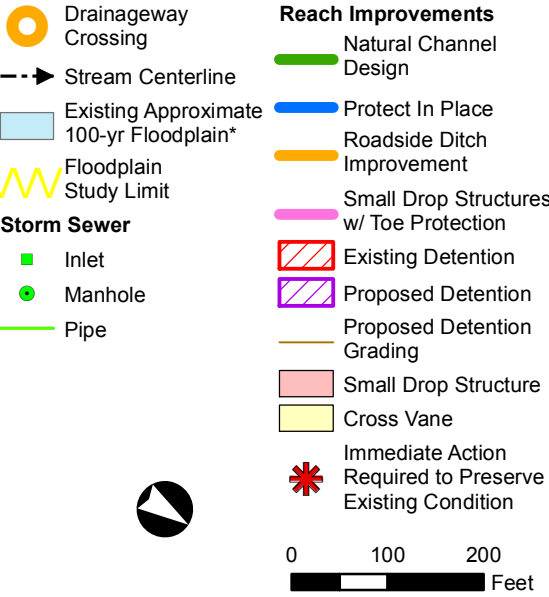

* These approximate 100-yr floodplain boundaries are for planning purposes only. This information is not intended to replace the information provided on the FEMA Flood Insurance Rate Maps for this area.
** These are conceptual design drawings and are subject to change. These drawings are not intended for construction purposes.



Matrix
DESIGN GROUP

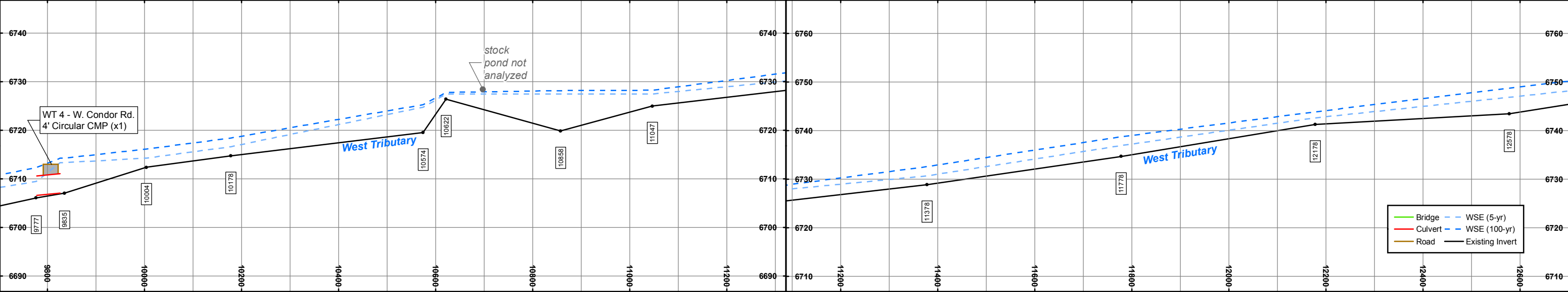

FILE: G:\gis_projects\Falcon_Creek_DBPS\active\apps\20130617\mapbooks\Sel Alt West Trib 20151230.mxd, 1/11/2016, Jeff Clonts

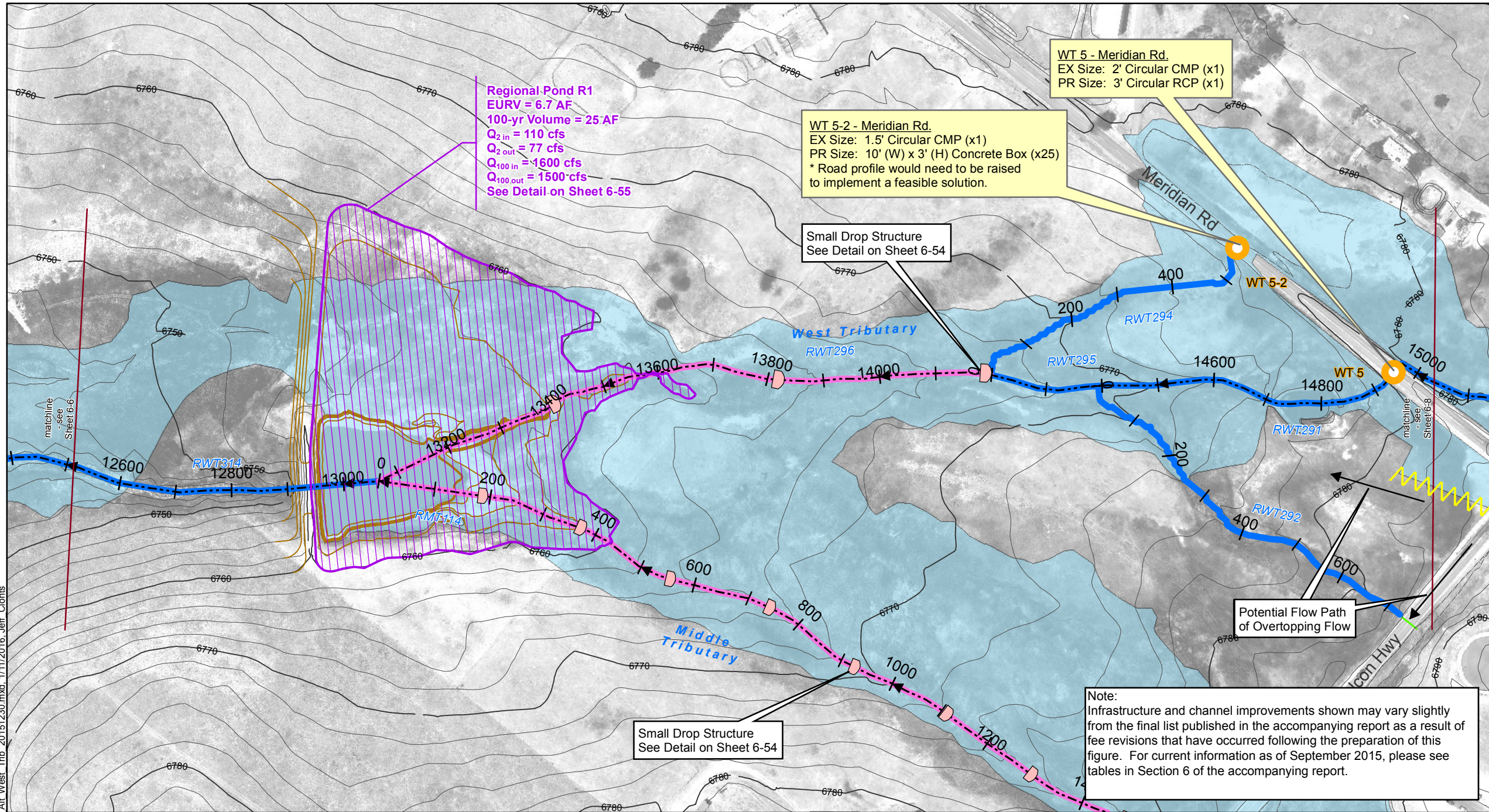

Sheet 6-7

Falcon DBPS

Conceptual Plan

West Tributary

El Paso County, CO

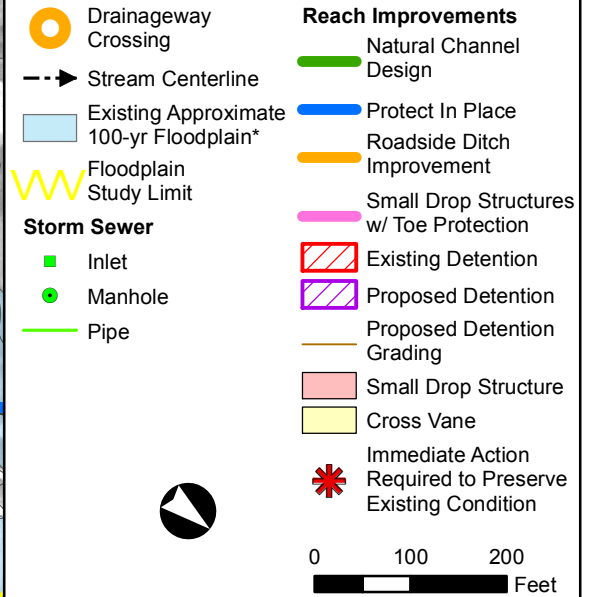

* These approximate 100-yr floodplain boundaries are for planning purposes only. This information is not intended to replace the information provided on the FEMA Flood Insurance Rate Maps for this area.
** These are conceptual design drawings and are subject to change. These drawings are not intended for construction purposes.

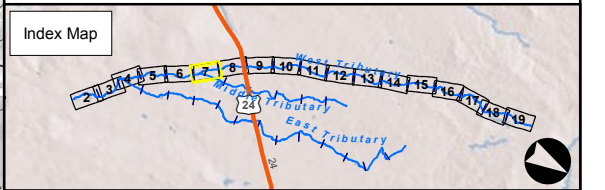

Matrix
DESIGN GROUP

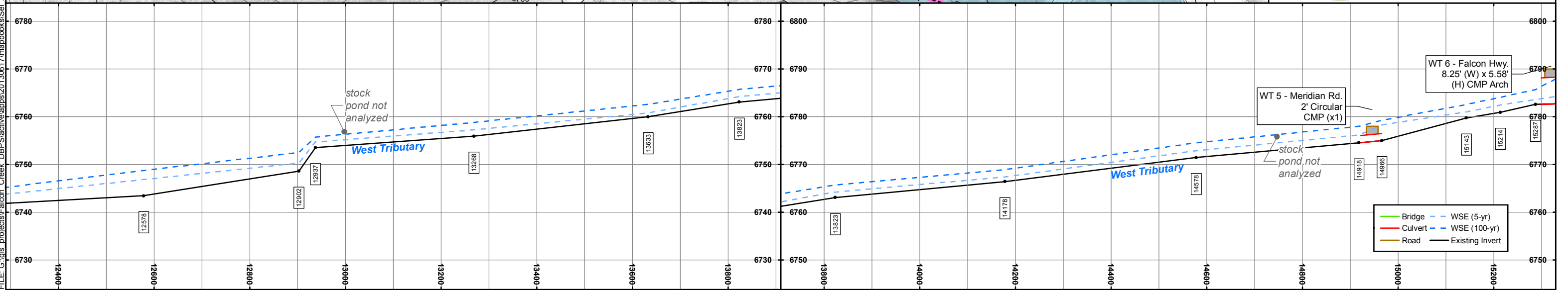

Sheet 6-8
Falcon DBPS
Conceptual Plan
West Tributary
El Paso County, CO

Drainageway Crossing

Stream Centerline

Existing Approximate 100-yr Floodplain*

Floodplain Study Limit

Storm Sewer

Inlet

Manhole

Pipe

Natural Channel Design

Protect In Place

Roadside Ditch Improvement

Small Drop Structures w/ Toe Protection

Existing Detention

Proposed Detention

Proposed Detention Grading

Small Drop Structure

Cross Vane

Immediate Action Required to Preserve Existing Condition

0

100

200

Feet

* These approximate 100-yr floodplain boundaries are for planning purposes only. This information is not intended to replace the information provided on the FEMA Flood Insurance Rate Maps for this area.
** These are conceptual design drawings and are subject to change. These drawings are not intended for construction purposes.

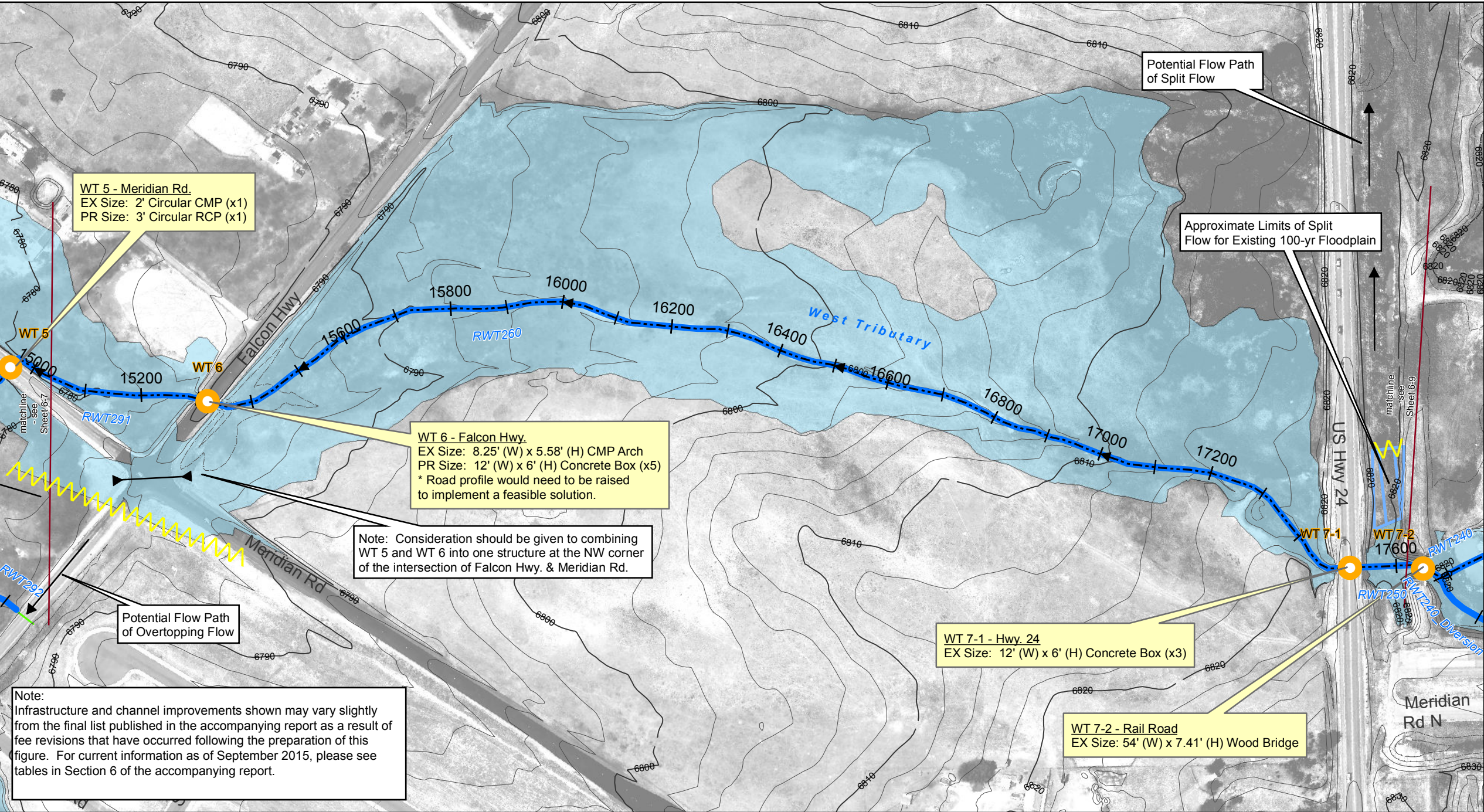

Note:
Infrastructure and channel improvements shown may vary slightly from the final list published in the accompanying report as a result of fee revisions that have occurred following the preparation of this figure. For current information as of September 2015, please see tables in Section 6 of the accompanying report.

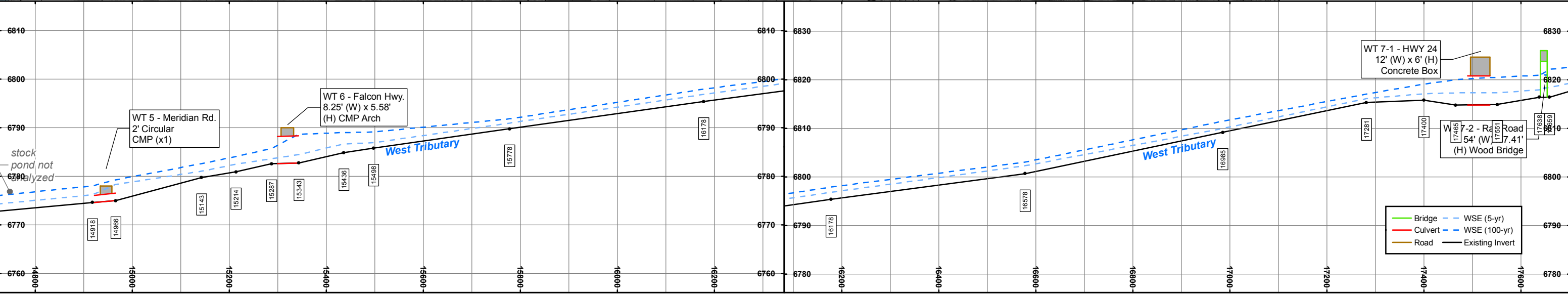

FILE: G:\gis_projects\Falcon_Creek_DBPS\active\apps\20130617\mapbooks\Sel Alt West Trib 20151230.mxd, 1/11/2016, Jeff Clonts

Sheet 6-9
Falcon DBPS
Conceptual Plan
West Tributary
El Paso County, CO

Drainageway Crossing

Stream Centerline

Existing Approximate 100-yr Floodplain*

Floodplain Study Limit

Inlet

Manhole

Pipe

Storm Sewer

Natural Channel Design

Protect In Place

Roadside Ditch Improvement

Small Drop Structures w/ Toe Protection

Existing Detention

Proposed Detention

Proposed Detention Grading

Small Drop Structure

Cross Vane

Immediate Action Required to Preserve Existing Condition

0

100

200

Feet

* These approximate 100-yr floodplain boundaries are for planning purposes only. This information is not intended to replace the information provided on the FEMA Flood Insurance Rate Maps for this area.
** These are conceptual design drawings and are subject to change. These drawings are not intended for construction purposes.

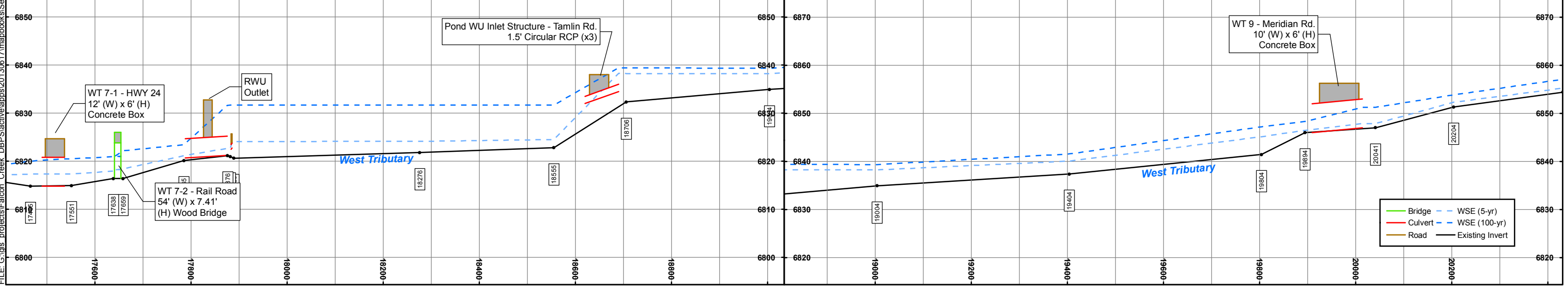
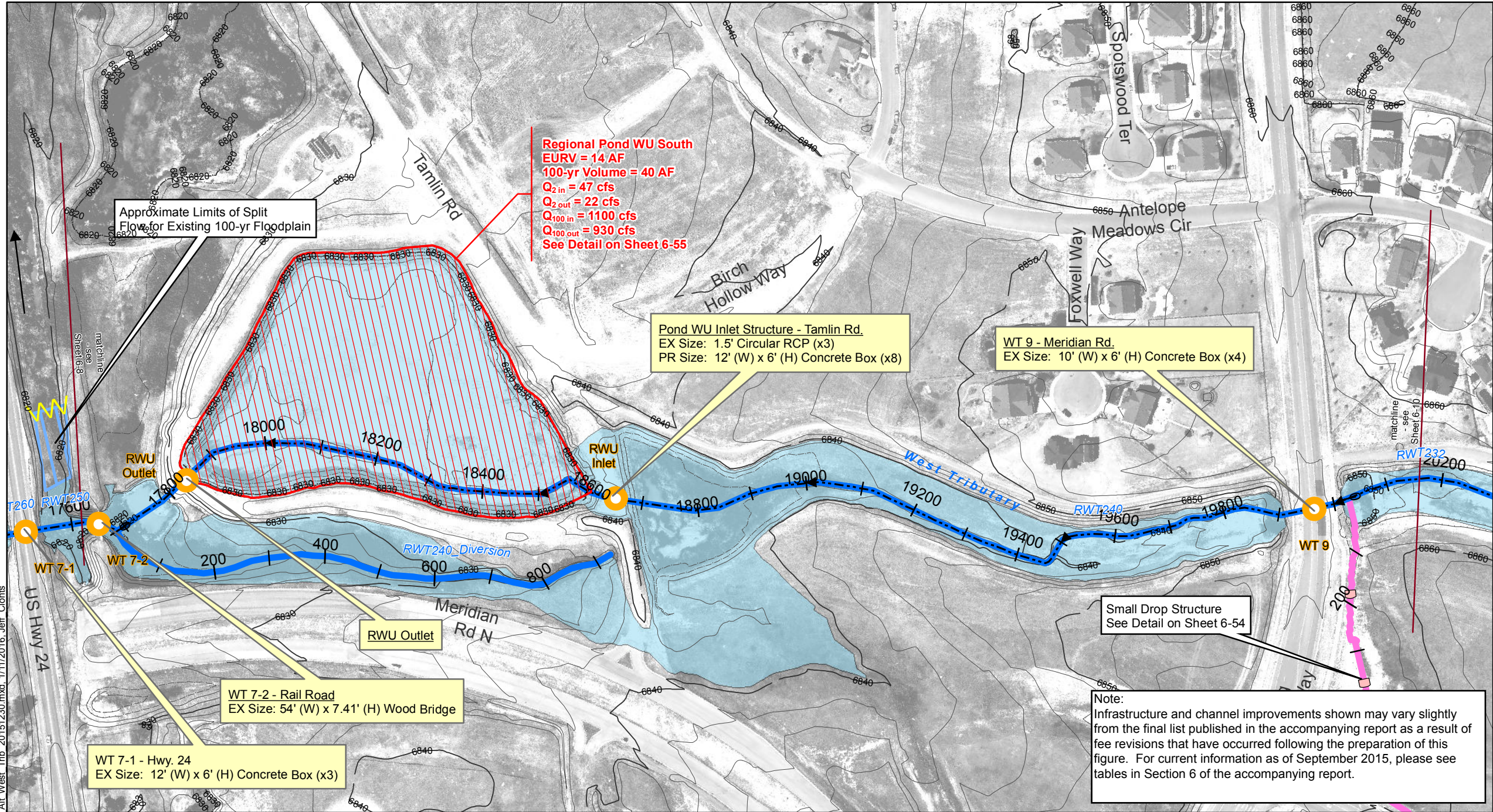
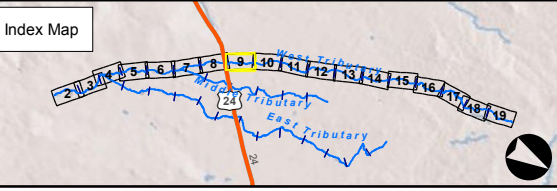

FILE: G:\gis_projects\Falcon Creek DBPS\active\apps\20130617\mapbooks\Set Alt West Trib 20151230.mxd, 1/11/2016, Jeff Clonts

Sheet 6-10
Falcon DBPS
Conceptual Plan
West Tributary
El Paso County, CO

Drainageway Crossing

Stream Centerline

Existing Approximate 100-yr Floodplain*

Floodplain Study Limit

Inlet

Manhole

Pipe

Storm Sewer

Natural Channel Design

Protect In Place

Roadside Ditch Improvement

Small Drop Structures w/ Toe Protection

Existing Detention

Proposed Detention

Proposed Detention Grading

Small Drop Structure

Cross Vane

Immediate Action Required to Preserve Existing Condition

Reach Improvements

0

100

200

Feet

* These approximate 100-yr floodplain boundaries are for planning purposes only. This information is not intended to replace the information provided on the FEMA Flood Insurance Rate Maps for this area.
** These are conceptual design drawings and are subject to change. These drawings are not intended for construction purposes.

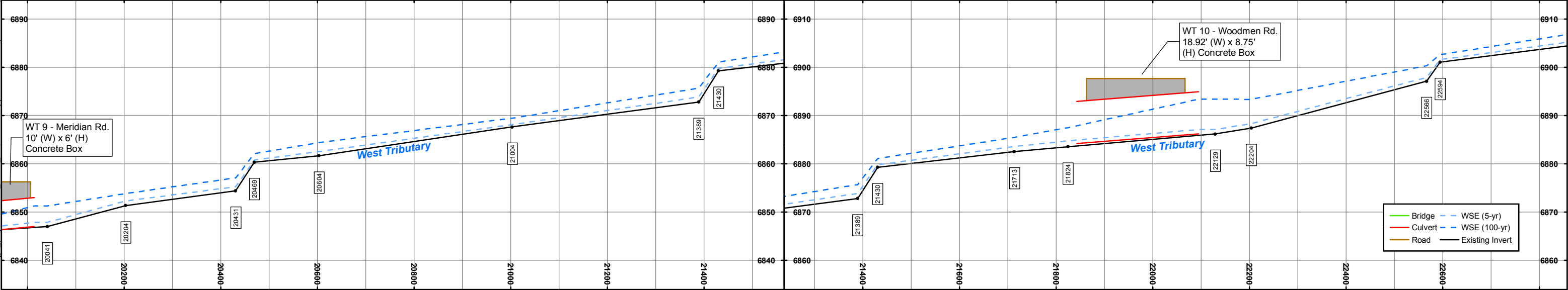
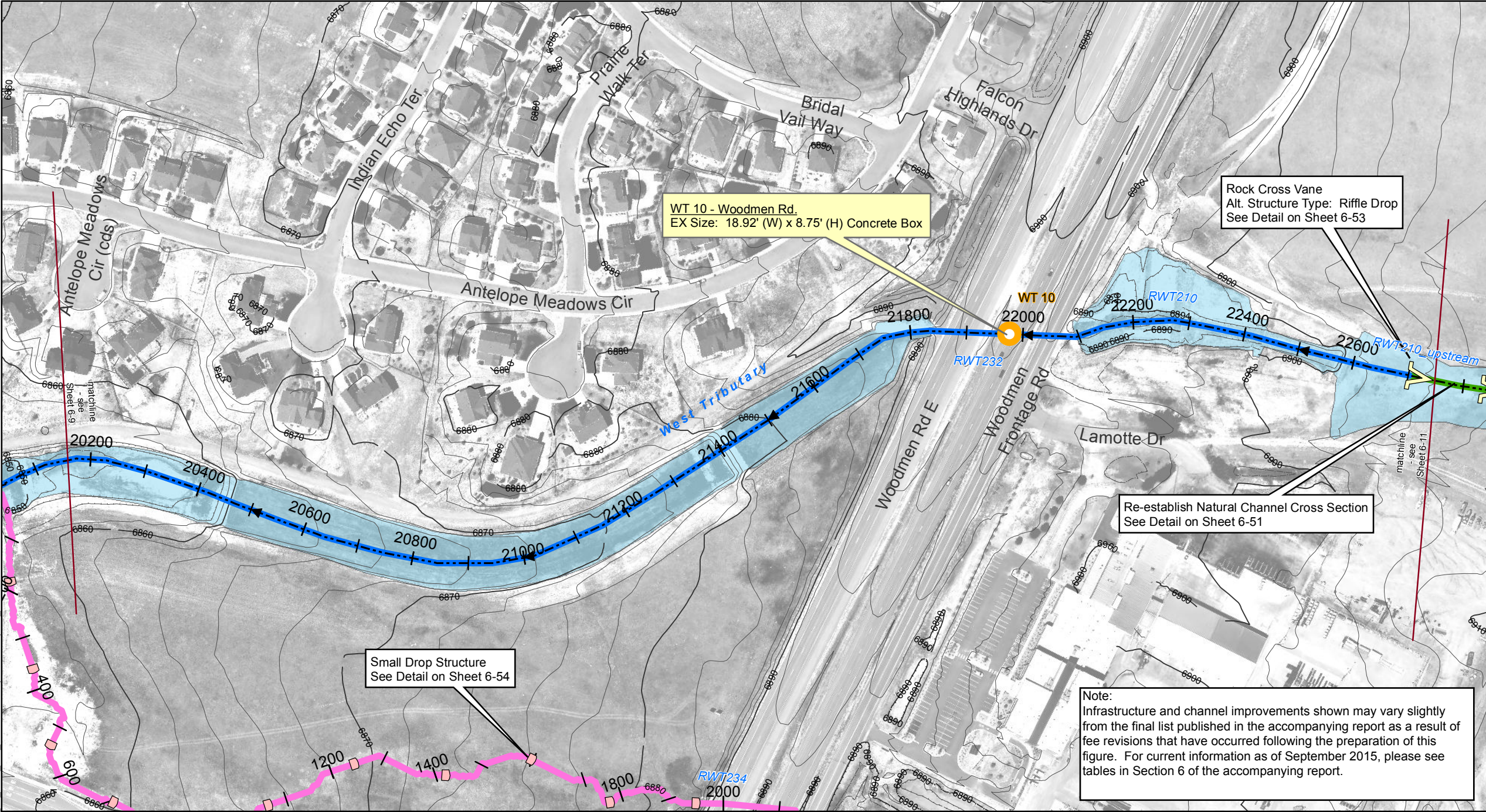
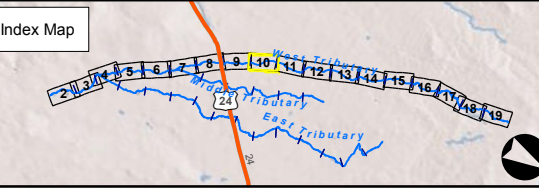

FILE: G:\gis_projects\Falcon_Creek_DBPS\active\apps\20130617\mapbook\sel Alt West Trib 20151230.mxd, 1/11/2016, Jeff Clonts

FILE: G:\gis\projects\Falcon Creek DBPS\active\apps20130617\mapbooks\Set Alt West Trib 20151230.mxd, 1/11/2016, Jeff Clonts

Sheet 6-11
Falcon DBPS
Conceptual Plan
West Tributary
El Paso County, CO

Drainageway Crossing

Stream Centerline

Existing Approximate 100-yr Floodplain*

Floodplain Study Limit

Storm Sewer

Inlet

Manhole

Pipe

Reach Improvements

Natural Channel Design

Protect In Place

Roadside Ditch Improvement

Small Drop Structures w/ Toe Protection

Existing Detention

Proposed Detention

Proposed Detention Grading

Small Drop Structure

Cross Vane

Immediate Action Required to Preserve Existing Condition

0

100

200

Feet

* These approximate 100-yr floodplain boundaries are for planning purposes only. This information is not intended to replace the information provided on the FEMA Flood Insurance Rate Maps for this area.
** These are conceptual design drawings and are subject to change. These drawings are not intended for construction purposes.

Index Map

Note:
Infrastructure and channel improvements shown may vary slightly from the final list published in the accompanying report as a result of fee revisions that have occurred following the preparation of this figure. For current information as of September 2015, please see tables in Section 6 of the accompanying report.

FILE: G:\gis_projects\Falcon Creek DBPS\active\apps20130617\mapbooks\Sel Alt West Trib 20151230.mxd, 1/11/2016, Jeff Clonts

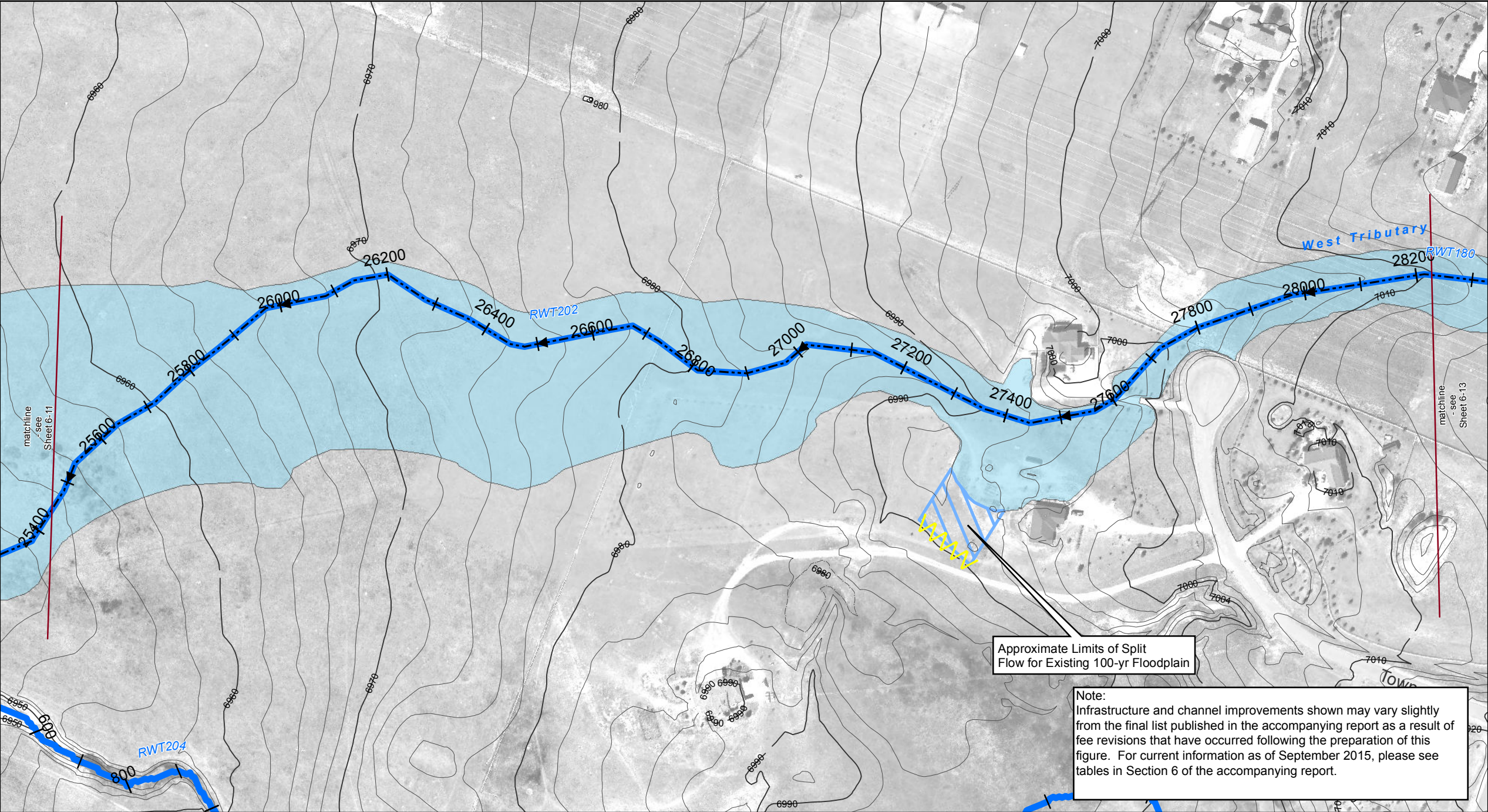

Sheet 6-12

Falcon DBPS

Conceptual Plan

West Tributary

El Paso County, CO

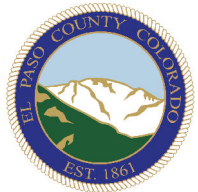
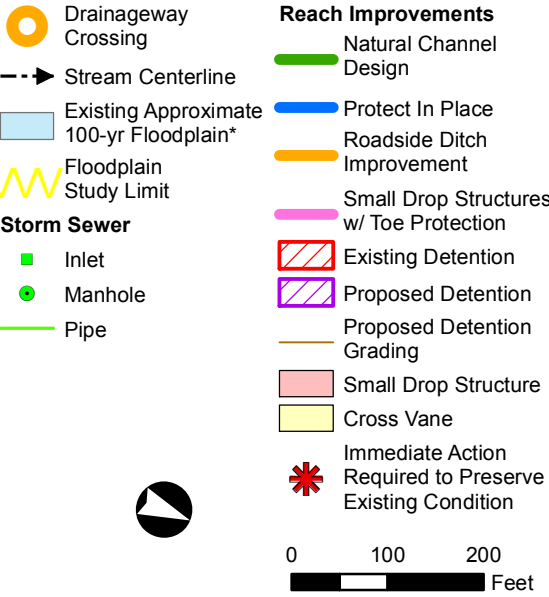

Matrix
DESIGN GROUP

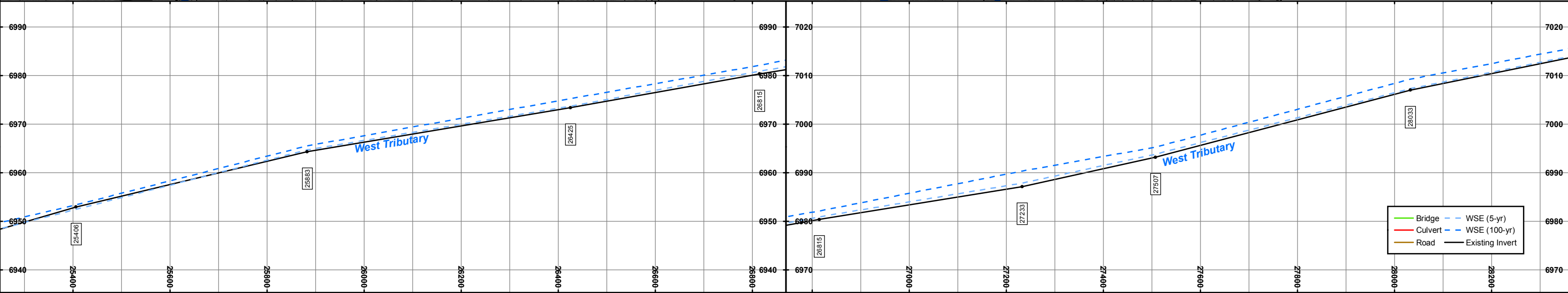

FILE: G:\gis_projects\Falcon_Creek_DBPS\active\apps20130617\mapbooks\Alt West Trib 20151230.mxd, 1/11/2016, Jeff Clonts

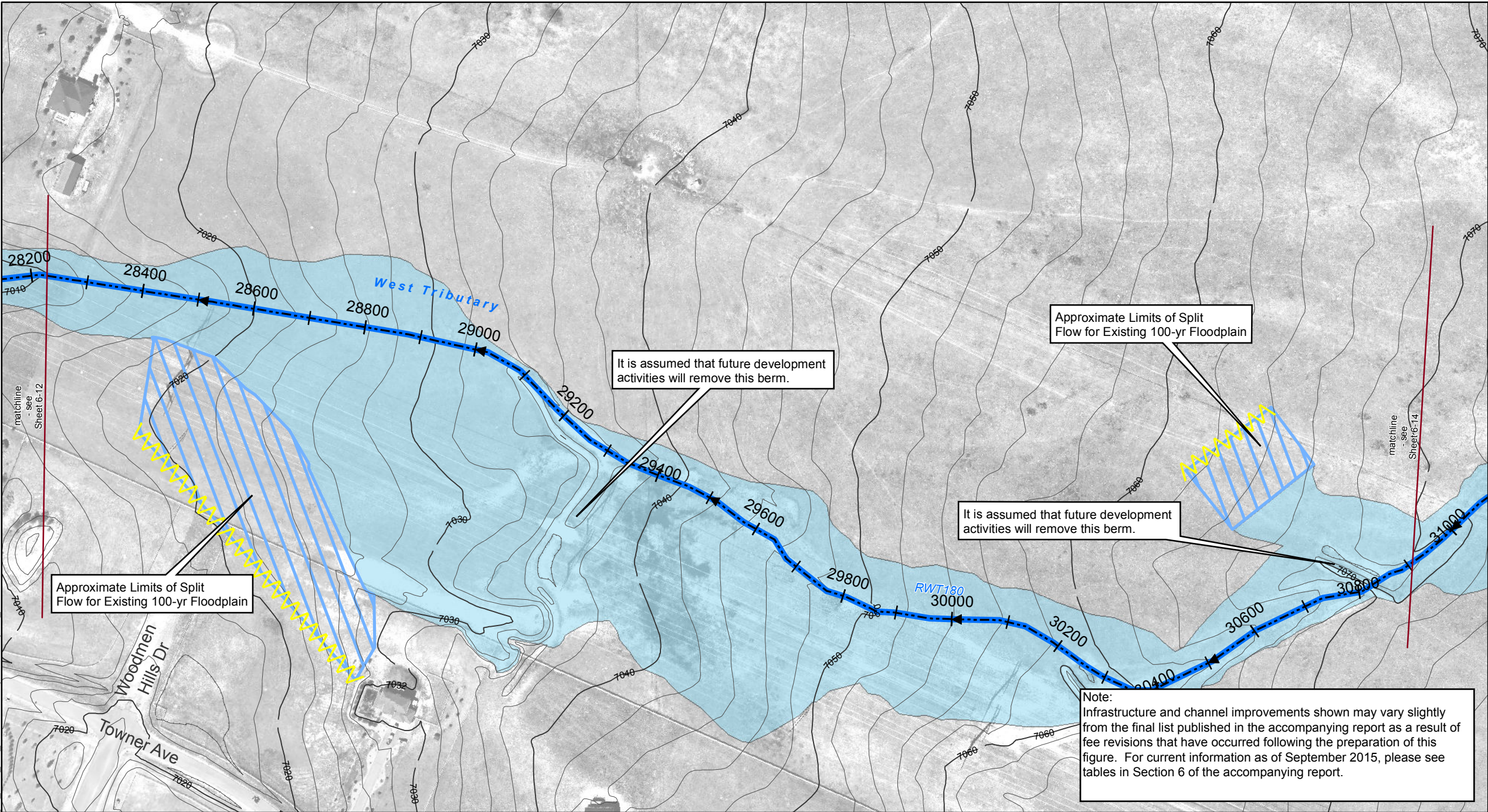

Sheet 6-13

Falcon DBPS

Conceptual Plan

West Tributary

El Paso County, CO

- Drainageway Crossing
 - Stream Centerline
 - Existing Approximate 100-yr Floodplain*
 - Floodplain Study Limit
 - Storm Sewer**
 - Inlet
 - Manhole
 - Pipe
 - Reach Improvements**
 - Natural Channel Design
 - Protect In Place
 - Roadside Ditch Improvement
 - Small Drop Structures w/ Toe Protection
 - Existing Detention
 - Proposed Detention
 - Proposed Detention Grading
 - Small Drop Structure
 - Cross Vane
 - Immediate Action Required to Preserve Existing Condition
- 0 100 200 Feet

* These approximate 100-yr floodplain boundaries are for planning purposes only. This information is not intended to replace the information provided on the FEMA Flood Insurance Rate Maps for this area.
** These are conceptual design drawings and are subject to change. These drawings are not intended for construction purposes.

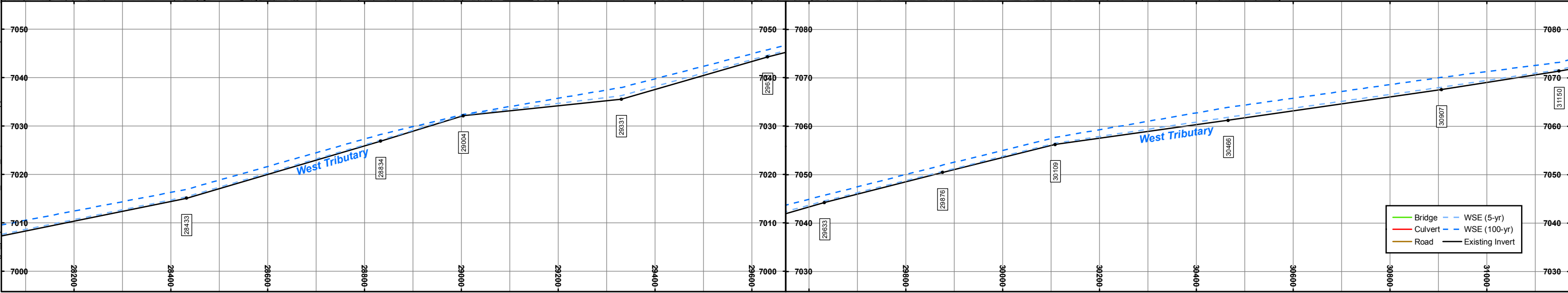

FILE: G:\gis\projects\Falcon Creek DBPS\active\apps\20130617\mapbooks\Sel Alt West Trib 20151230.mxd, 1/11/2016, Jeff Clonts

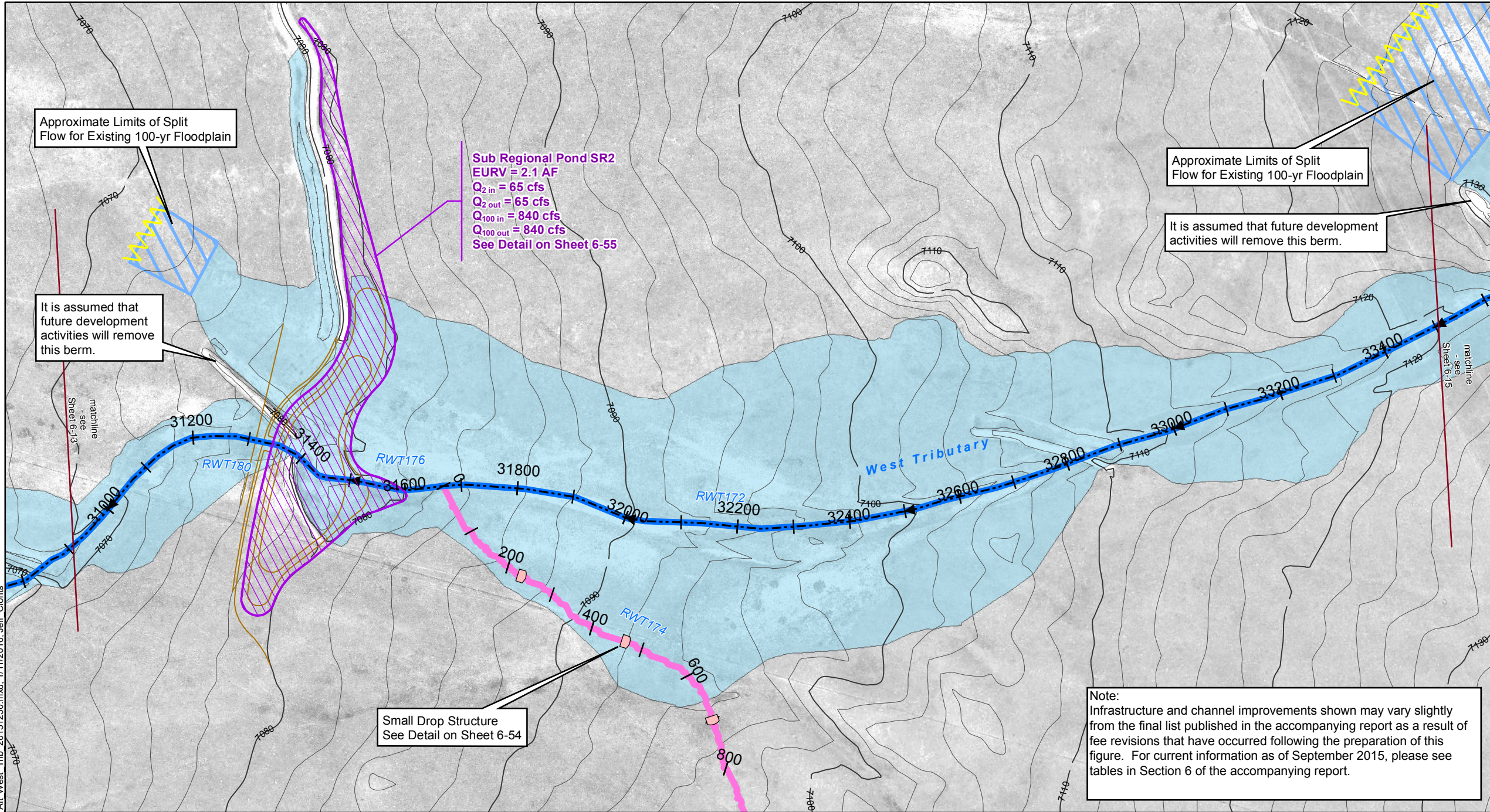

Note:
Infrastructure and channel improvements shown may vary slightly from the final list published in the accompanying report as a result of fee revisions that have occurred following the preparation of this figure. For current information as of September 2015, please see tables in Section 6 of the accompanying report.

Sheet 6-14

Falcon DBPS

Conceptual Plan

West Tributary

El Paso County, CO

- Drainageway Crossing
 - Stream Centerline
 - Existing Approximate 100-yr Floodplain*
 - Floodplain Study Limit
 - Storm Sewer
 - Inlet
 - Manhole
 - Pipe
 - Reach Improvements
 - Natural Channel Design
 - Protect In Place
 - Roadside Ditch Improvement
 - Small Drop Structures w/ Toe Protection
 - Existing Detention
 - Proposed Detention
 - Proposed Detention Grading
 - Small Drop Structure
 - Cross Vane
 - Immediate Action Required to Preserve Existing Condition
- 0 100 200 Feet

* These approximate 100-yr floodplain boundaries are for planning purposes only. This information is not intended to replace the information provided on the FEMA Flood Insurance Rate Maps for this area.
** These are conceptual design drawings and are subject to change. These drawings are not intended for construction purposes.



Matrix
DESIGN GROUP

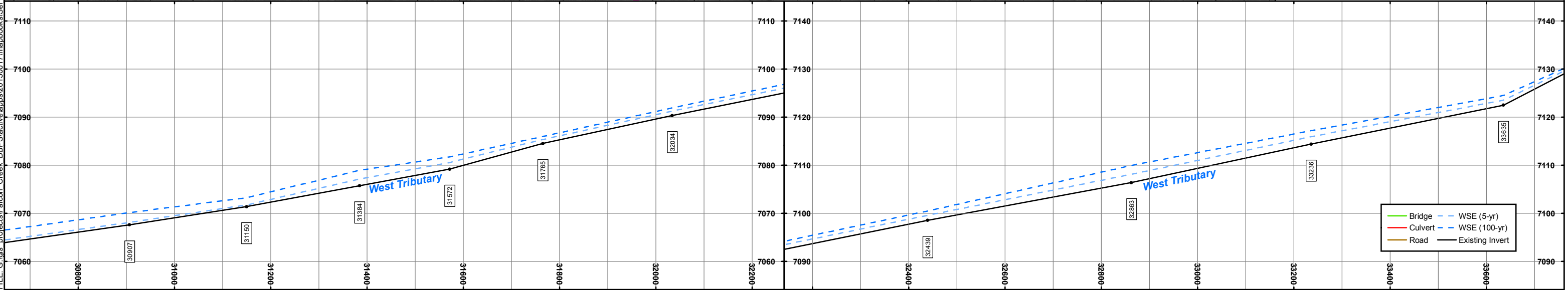

FILE: G:\gis projects\Falcon Creek DBPS\active\apps20130617\mapbooks\el Alt West Trib 20151230.mxd, 1/11/2016, Jeff Clonts

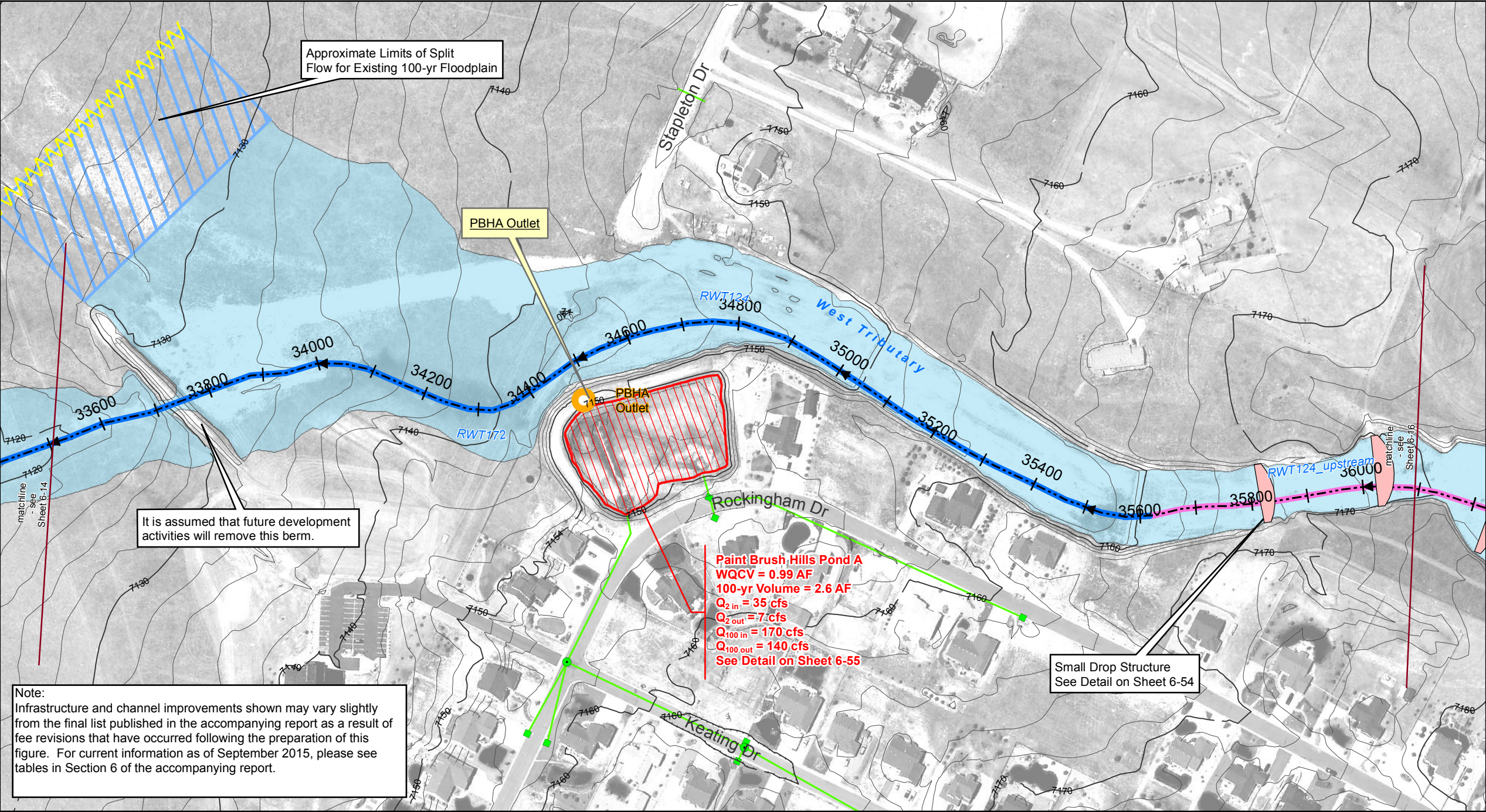

Sheet 6-15

Falcon DBPS

Conceptual Plan

West Tributary

El Paso County, CO

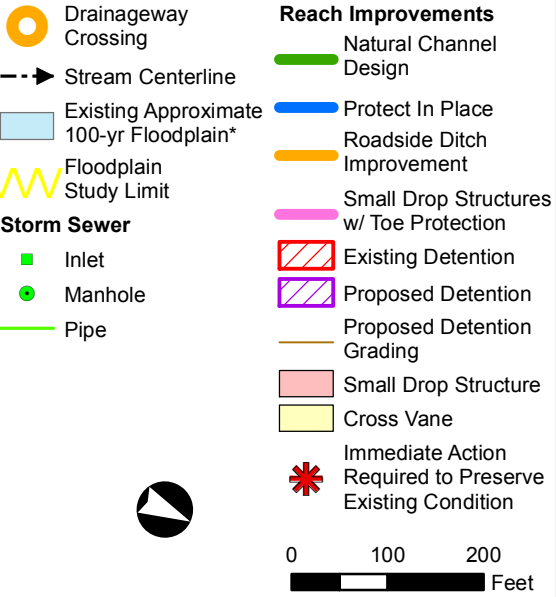

* These approximate 100-yr floodplain boundaries are for planning purposes only. This information is not intended to replace the information provided on the FEMA Flood Insurance Rate Maps for this area.
** These are conceptual design drawings and are subject to change. These drawings are not intended for construction purposes.



Matrix
DESIGN GROUP

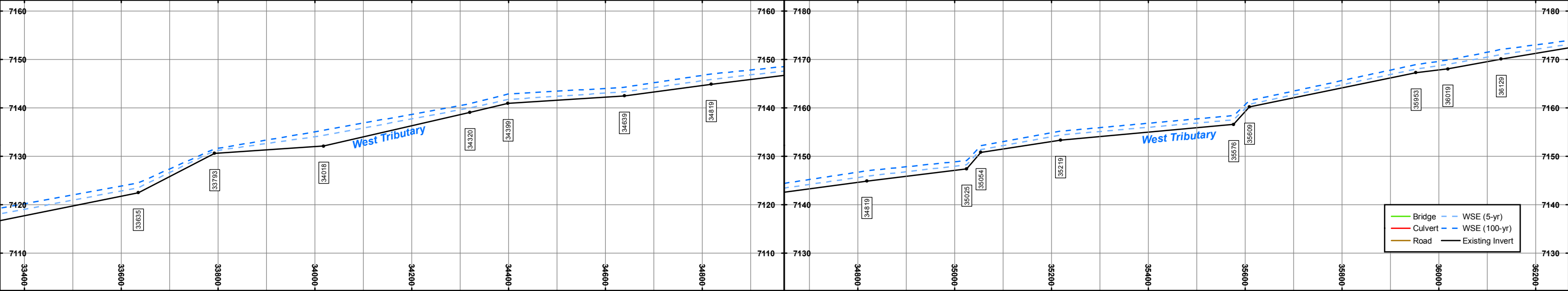

FILE: G:\gis_projects\Falcon_Creek_DBPS\active\apps\20130617\mapbooks\Sel Alt West Trib 20151230.mxd, 1/11/2016, Jeff Clonis

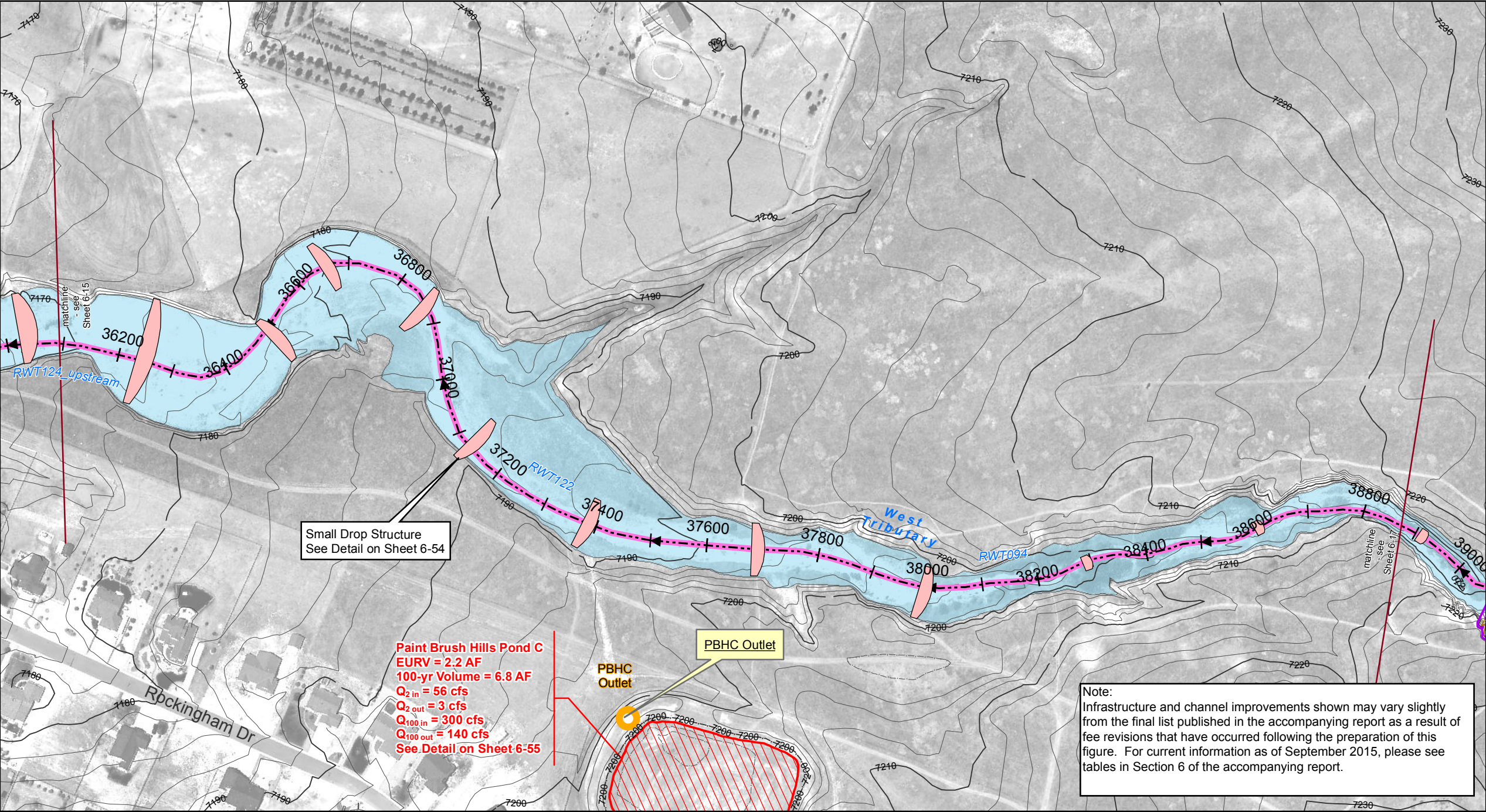

Sheet 6-16

Falcon DBPS

Conceptual Plan

West Tributary

El Paso County, CO

- Drainageway Crossing
 - Stream Centerline
 - Existing Approximate 100-yr Floodplain*
 - Floodplain Study Limit
 - Storm Sewer
 - Inlet
 - Manhole
 - Pipe
 - Reach Improvements
 - Natural Channel Design
 - Protect In Place
 - Roadside Ditch Improvement
 - Small Drop Structures w/ Toe Protection
 - Existing Detention
 - Proposed Detention
 - Proposed Detention Grading
 - Small Drop Structure
 - Cross Vane
 - Immediate Action Required to Preserve Existing Condition
- 0 100 200 Feet

* These approximate 100-yr floodplain boundaries are for planning purposes only. This information is not intended to replace the information provided on the FEMA Flood Insurance Rate Maps for this area.
** These are conceptual design drawings and are subject to change. These drawings are not intended for construction purposes.



Note:
Infrastructure and channel improvements shown may vary slightly from the final list published in the accompanying report as a result of fee revisions that have occurred following the preparation of this figure. For current information as of September 2015, please see tables in Section 6 of the accompanying report.

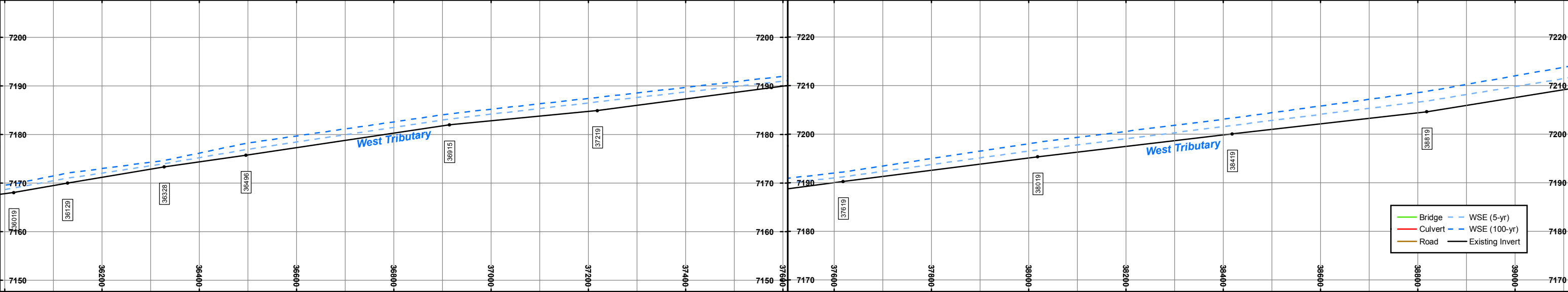

FILE: G:\gis_projects\Falcon_Creek_DBPS\active\apps\20130617\mapbooks\Sel Alt West Trib 20151230.mxd, 1/11/2016, Jeff Clonts

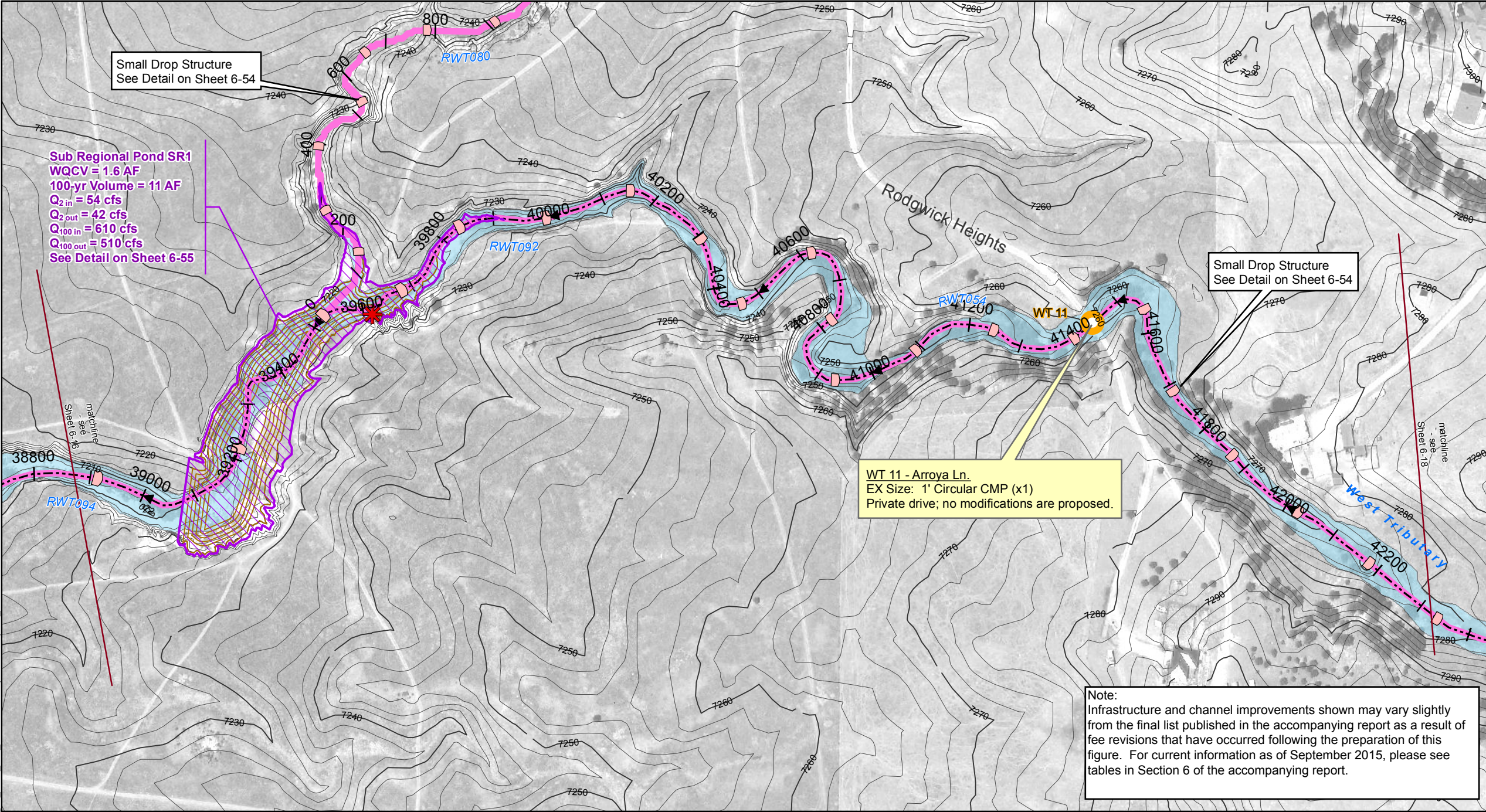

Sheet 6-17

Falcon DBPS

Conceptual Plan

West Tributary

El Paso County, CO

- Drainageway Crossing
 - Stream Centerline
 - Existing Approximate 100-yr Floodplain*
 - Floodplain Study Limit
 - Storm Sewer
 - Inlet
 - Manhole
 - Pipe
 - Reach Improvements
 - Natural Channel Design
 - Protect In Place
 - Roadside Ditch Improvement
 - Small Drop Structures w/ Toe Protection
 - Existing Detention
 - Proposed Detention
 - Proposed Detention Grading
 - Small Drop Structure
 - Cross Vane
 - Immediate Action Required to Preserve Existing Condition
- 0 100 200 Feet

* These approximate 100-yr floodplain boundaries are for planning purposes only. This information is not intended to replace the information provided on the FEMA Flood Insurance Rate Maps for this area.
** These are conceptual design drawings and are subject to change. These drawings are not intended for construction purposes.



Note:
Infrastructure and channel improvements shown may vary slightly from the final list published in the accompanying report as a result of fee revisions that have occurred following the preparation of this figure. For current information as of September 2015, please see tables in Section 6 of the accompanying report.

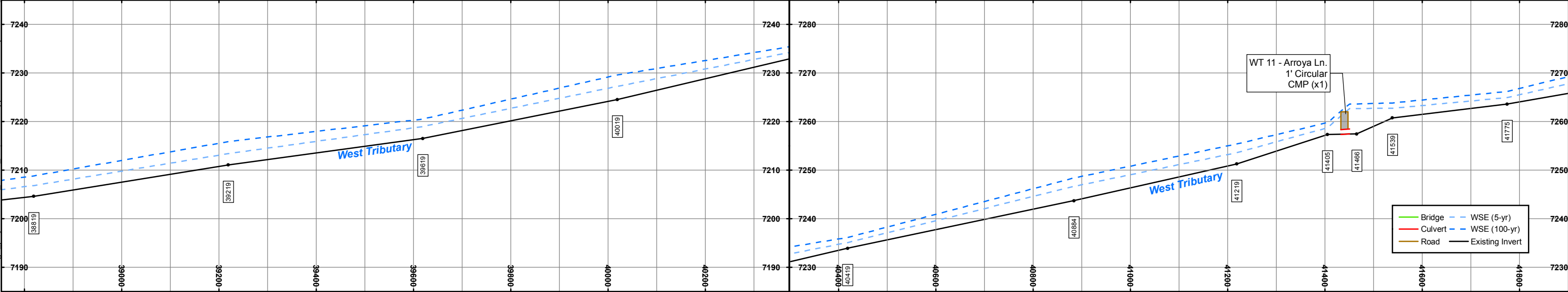

FILE: G:\gis_projects\Falcon Creek DBPS\active\apps20130617\mapbooks\Sel Alt West Trib. 20151230.mxd, 1/11/2016, Jeff Clonts

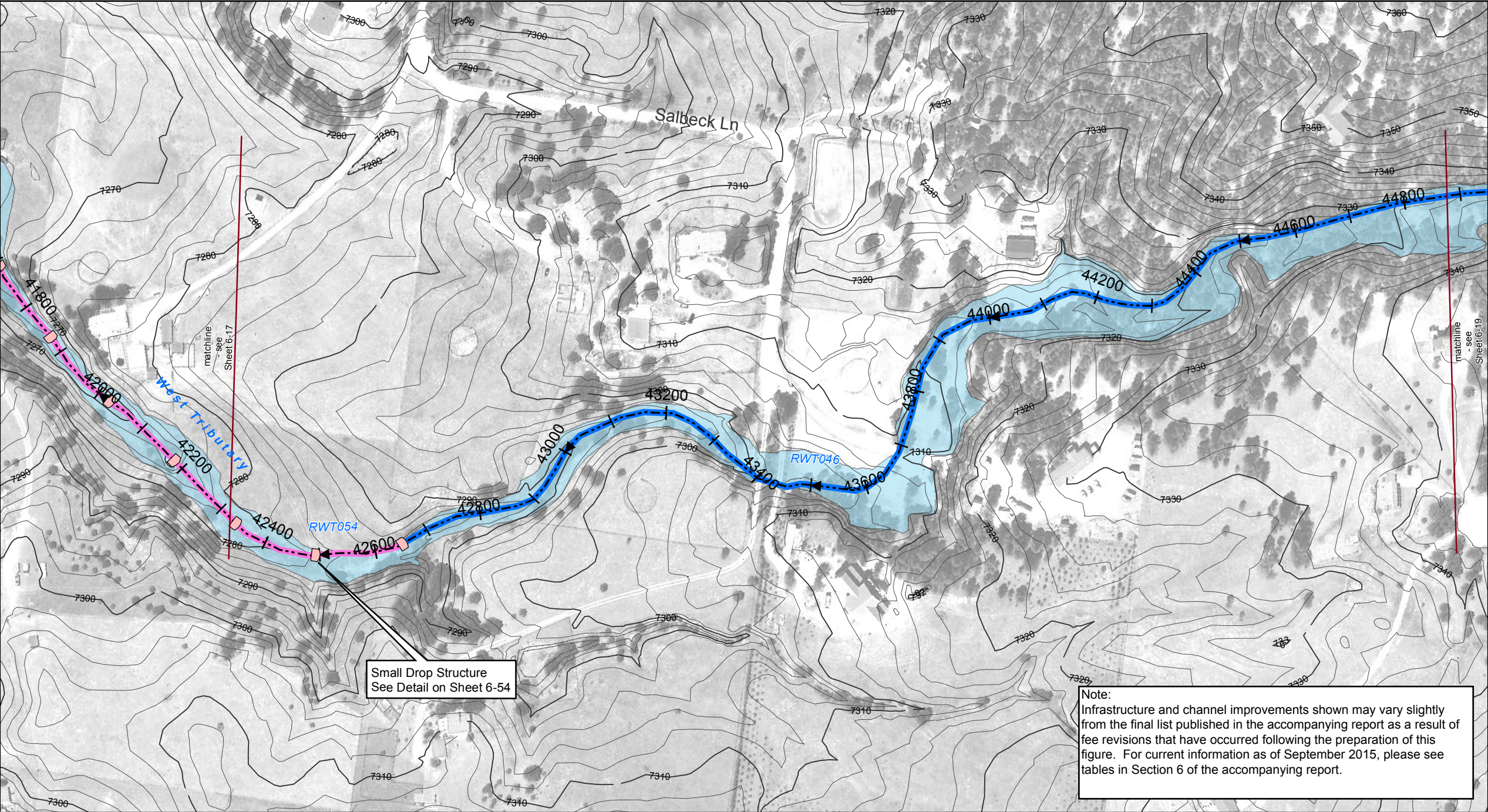

Small Drop Structure
See Detail on Sheet 6-54

Note:
Infrastructure and channel improvements shown may vary slightly from the final list published in the accompanying report as a result of fee revisions that have occurred following the preparation of this figure. For current information as of September 2015, please see tables in Section 6 of the accompanying report.

Sheet 6-18
Falcon DBPS
Conceptual Plan
West Tributary
El Paso County, CO

Drainageway Crossing

Stream Centerline

Existing Approximate 100-yr Floodplain*

Floodplain Study Limit

Inlet

Manhole

Pipe

Reach Improvements

Protect In Place

Roadside Ditch Improvement

Small Drop Structures w/ Toe Protection

Existing Detention

Proposed Detention

Proposed Detention Grading

Small Drop Structure

Cross Vane

Immediate Action Required to Preserve Existing Condition

0100200

Feet

* These approximate 100-yr floodplain boundaries are for planning purposes only. This information is not intended to replace the information provided on the FEMA Flood Insurance Rate Maps for this area.
** These are conceptual design drawings and are subject to change. These drawings are not intended for construction purposes.

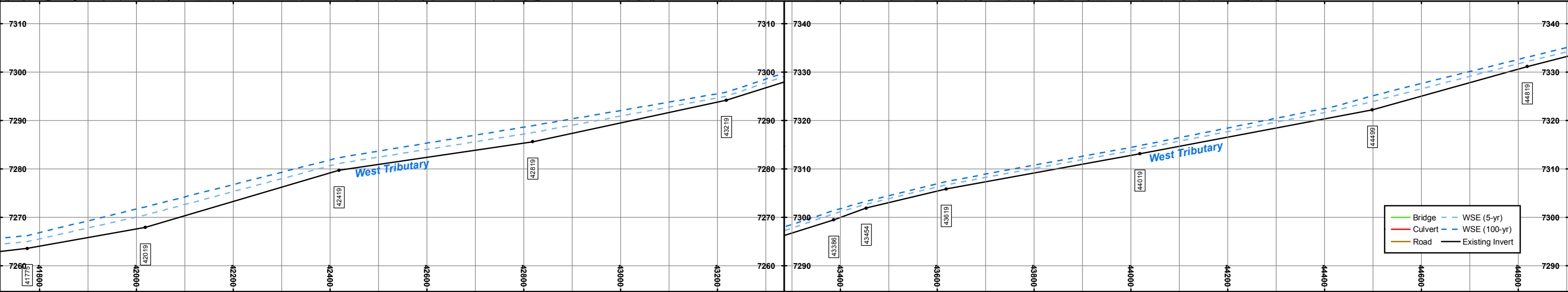

FILE: G:\gis\projects\Falcon Creek DBPS\active\apps\20130617\mapbooks\Sel Alt West Trib 20151230.mxd, 1/11/2016, Jeff Clonts

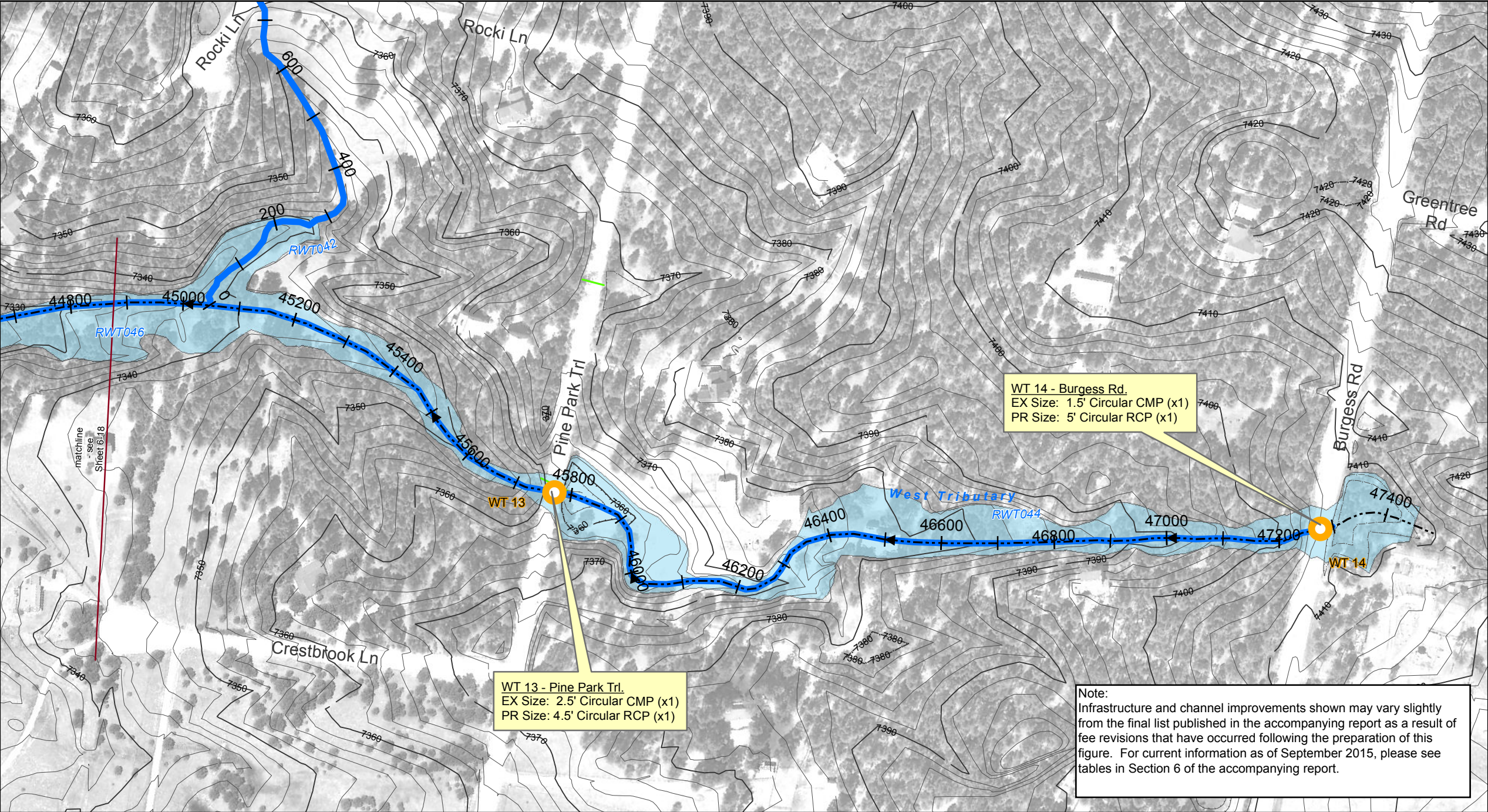

Sheet 6-19
Falcon DBPS
Conceptual Plan
West Tributary
El Paso County, CO

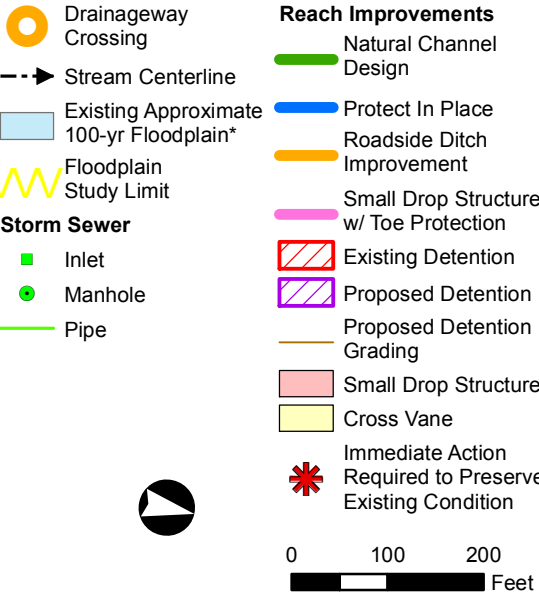

* These approximate 100-yr floodplain boundaries are for planning purposes only. This information is not intended to replace the information provided on the FEMA Flood Insurance Rate Maps for this area.
** These are conceptual design drawings and are subject to change. These drawings are not intended for construction purposes.



Matrix
DESIGN GROUP

Note:
Infrastructure and channel improvements shown may vary slightly from the final list published in the accompanying report as a result of fee revisions that have occurred following the preparation of this figure. For current information as of September 2015, please see tables in Section 6 of the accompanying report.

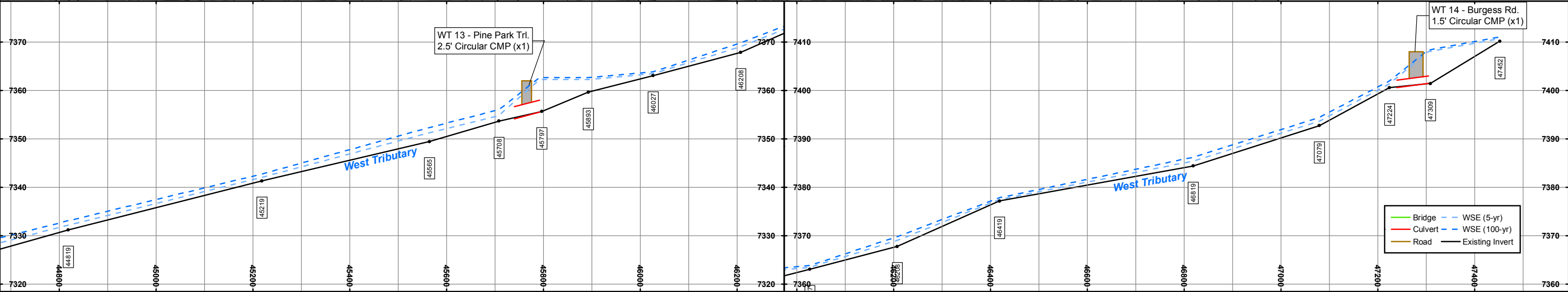

FILE: G:\gis_projects\Falcon_Creek_DBPS\active\apps20130617\mapbooks\Set Alt Middle Trib.mxd, 1/11/2016, Jeff Clonts

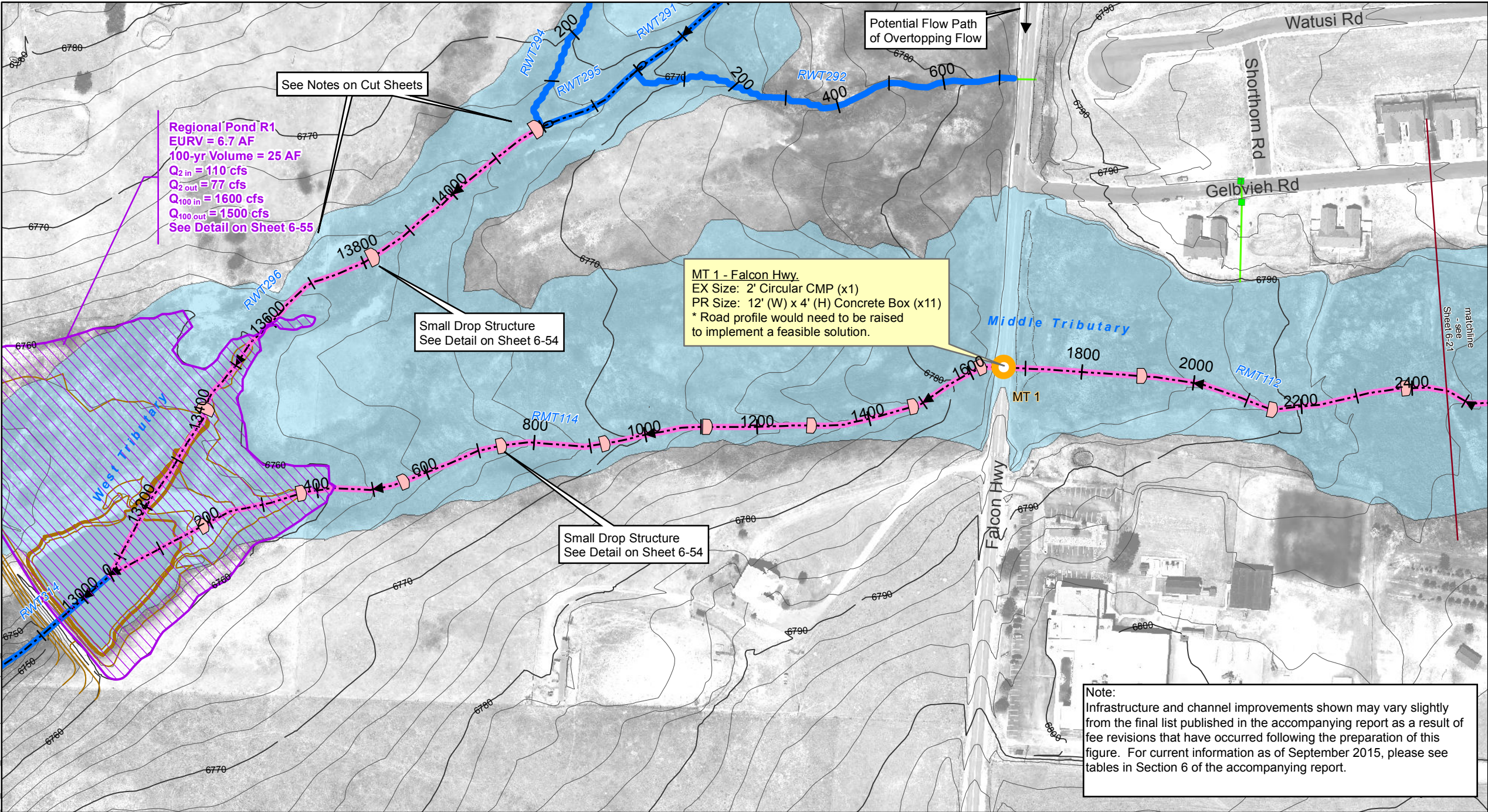

Sheet 6-20

Falcon DBPS

Conceptual Plan

Middle Tributary

El Paso County, CO

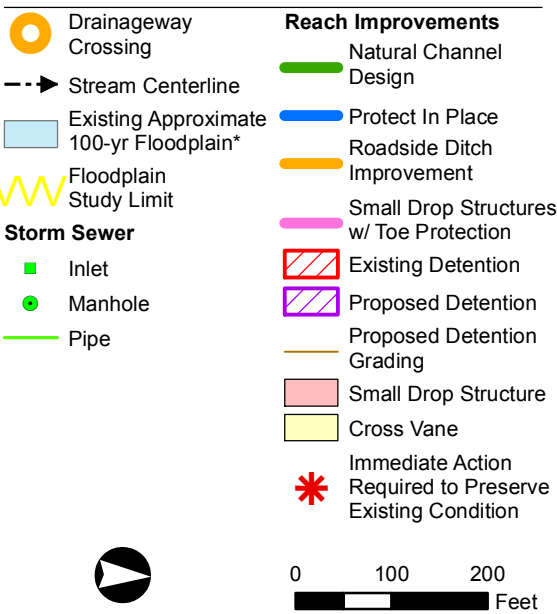

* These approximate 100-yr floodplain boundaries are for planning purposes only. This information is not intended to replace the information provided on the FEMA Flood Insurance Rate Maps for this area.
** These are conceptual design drawings and are subject to change. These drawings are not intended for construction purposes.

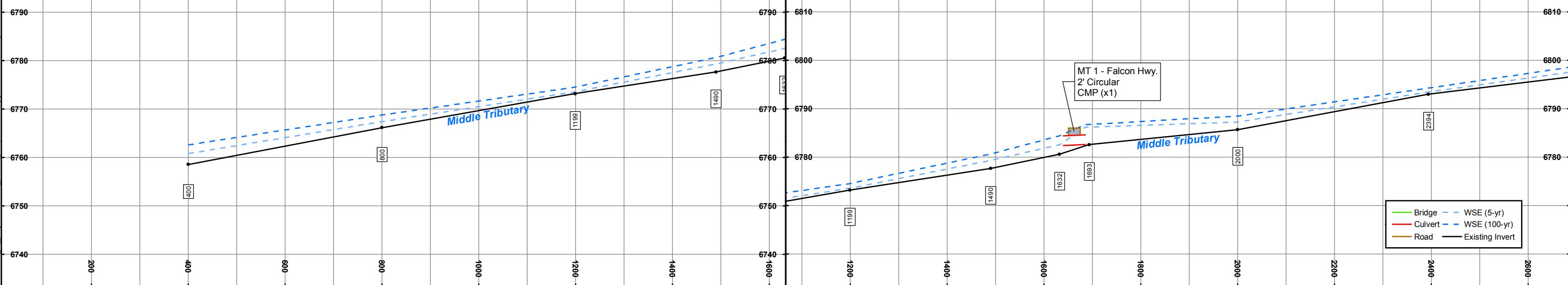
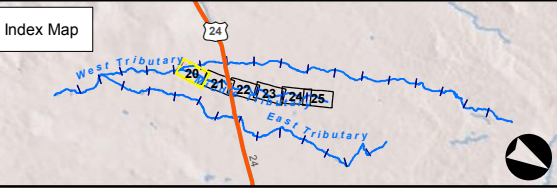

Sheet 6-21
Falcon DBPS
Conceptual Plan
Middle Tributary
El Paso County, CO

- Drainageway Crossing

Stream Centerline

Existing Approximate 100-yr Floodplain*

Floodplain Study Limit

Storm Sewer Inlet

Storm Sewer Manhole

Storm Sewer Pipe
- Natural Channel Design

Protect In Place

Roadside Ditch Improvement

Small Drop Structures w/ Toe Protection

Existing Detention

Proposed Detention

Proposed Detention Grading

Small Drop Structure

Cross Vane

Immediate Action Required to Preserve Existing Condition

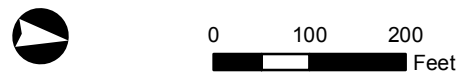

* These approximate 100-yr floodplain boundaries are for planning purposes only. This information is not intended to replace the information provided on the FEMA Flood Insurance Rate Maps for this area.
** These are conceptual design drawings and are subject to change. These drawings are not intended for construction purposes.

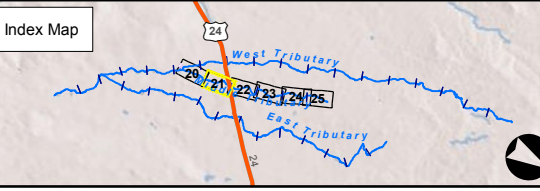

MT 2 - Swingline Rd.
EX Size: 20' (W) x 6.8' (H) Concrete Box
PR Size: 12' (W) x 8' (W) Concrete Box (x3)
Structure size shall be re-evaluated after Regional Pond MN is re-designed.

Potential Flow Path of Split Flow

MT 3 - Hwy. 24
EX Size: 12' (W) x 6' (H) Concrete Box (x2)

MT 4 - Rail Road
EX Size: 77' (W) x 9.17' (H) Wood Bridge

Small Drop Structure
See Detail on Sheet 6-54

Note:
Infrastructure and channel improvements shown may vary slightly from the final list published in the accompanying report as a result of fee revisions that have occurred following the preparation of this figure. For current information as of September 2015, please see tables in Section 6 of the accompanying report.

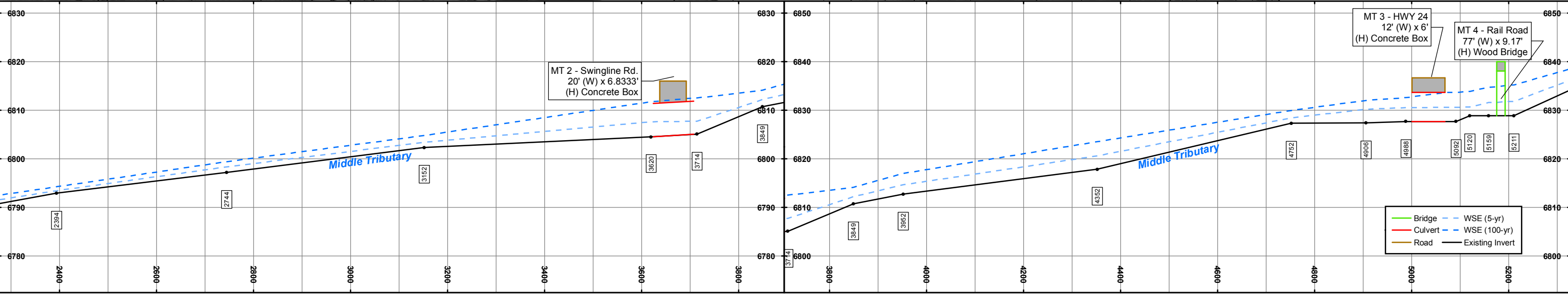

FILE: G:\gis_projects\Falcon_Creek_DBPS\active\apps20130617\mapbooks\Set Alt Middle Trib.mxd, 1/11/2016, Jeff Clonts

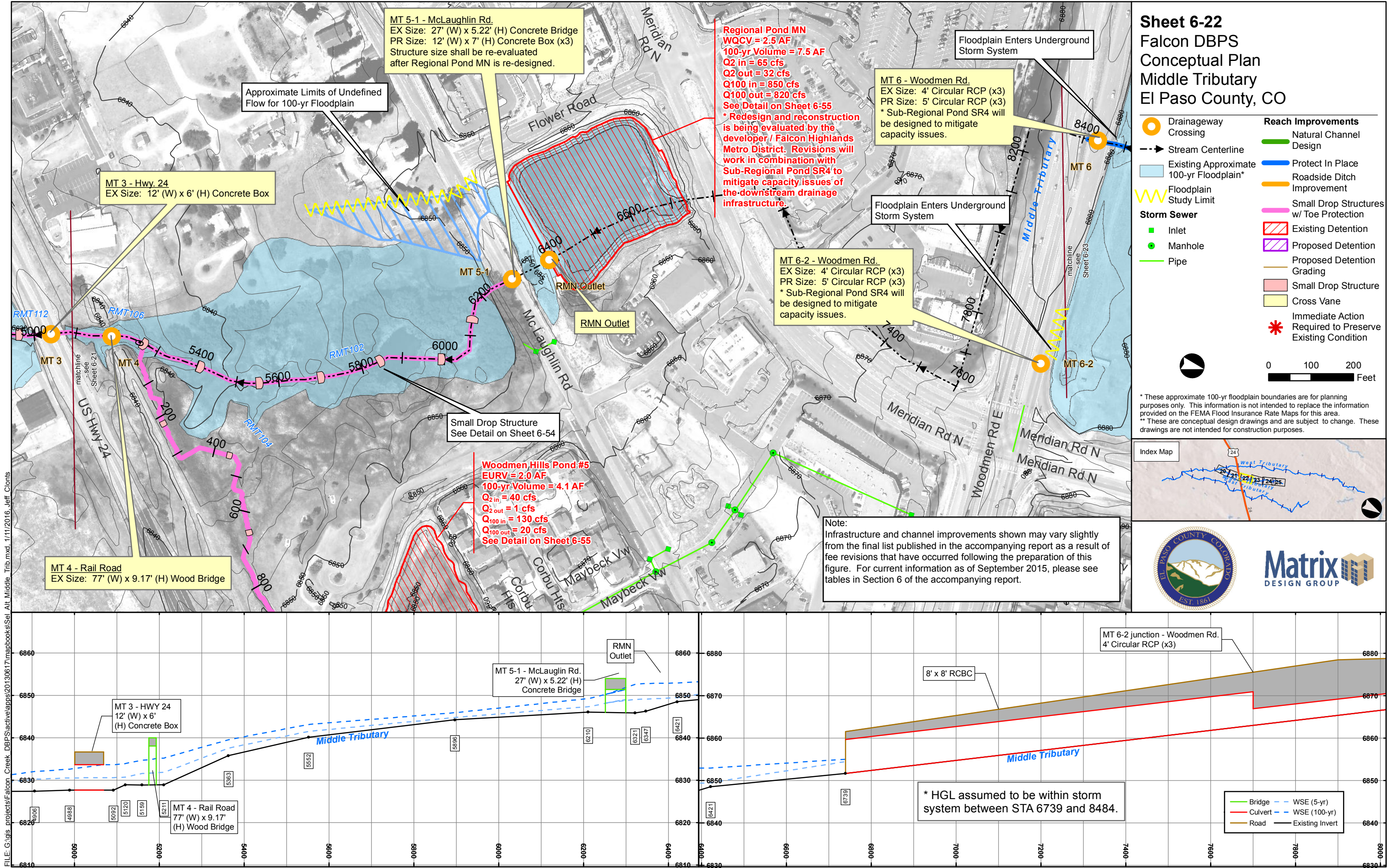

FILE: G:\gis\projects\Falcon Creek DBPS\active\apps20130617\mapbooks\Set Alt Middle Trib.mxd, 1/11/2016, Jeff Clonts

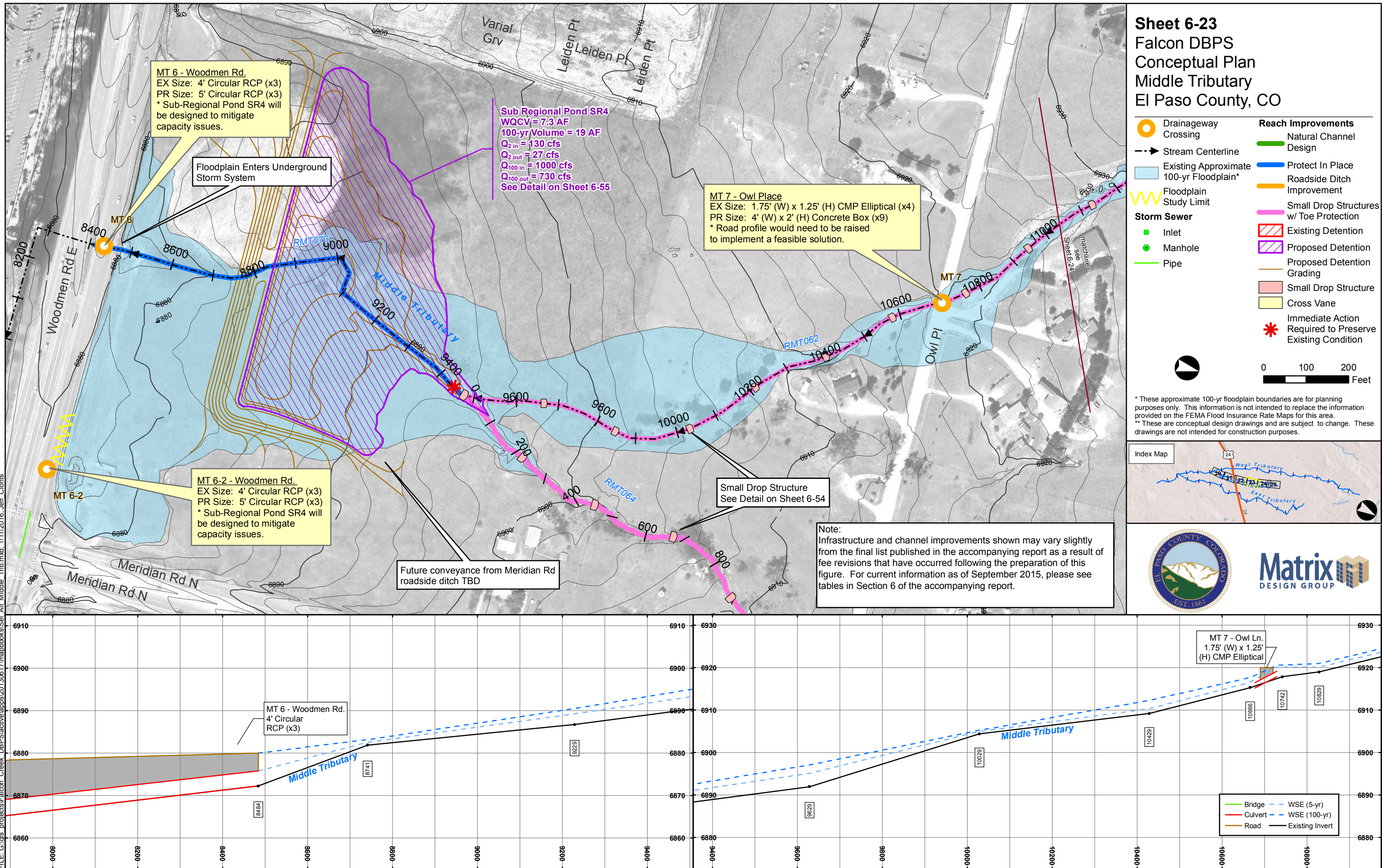

FILE: G:\gis projects\Falcon DBPS\active\apps20130617\mapbooks\Alt Middle Trib.mxd 1/11/2016, Jeff Clonts

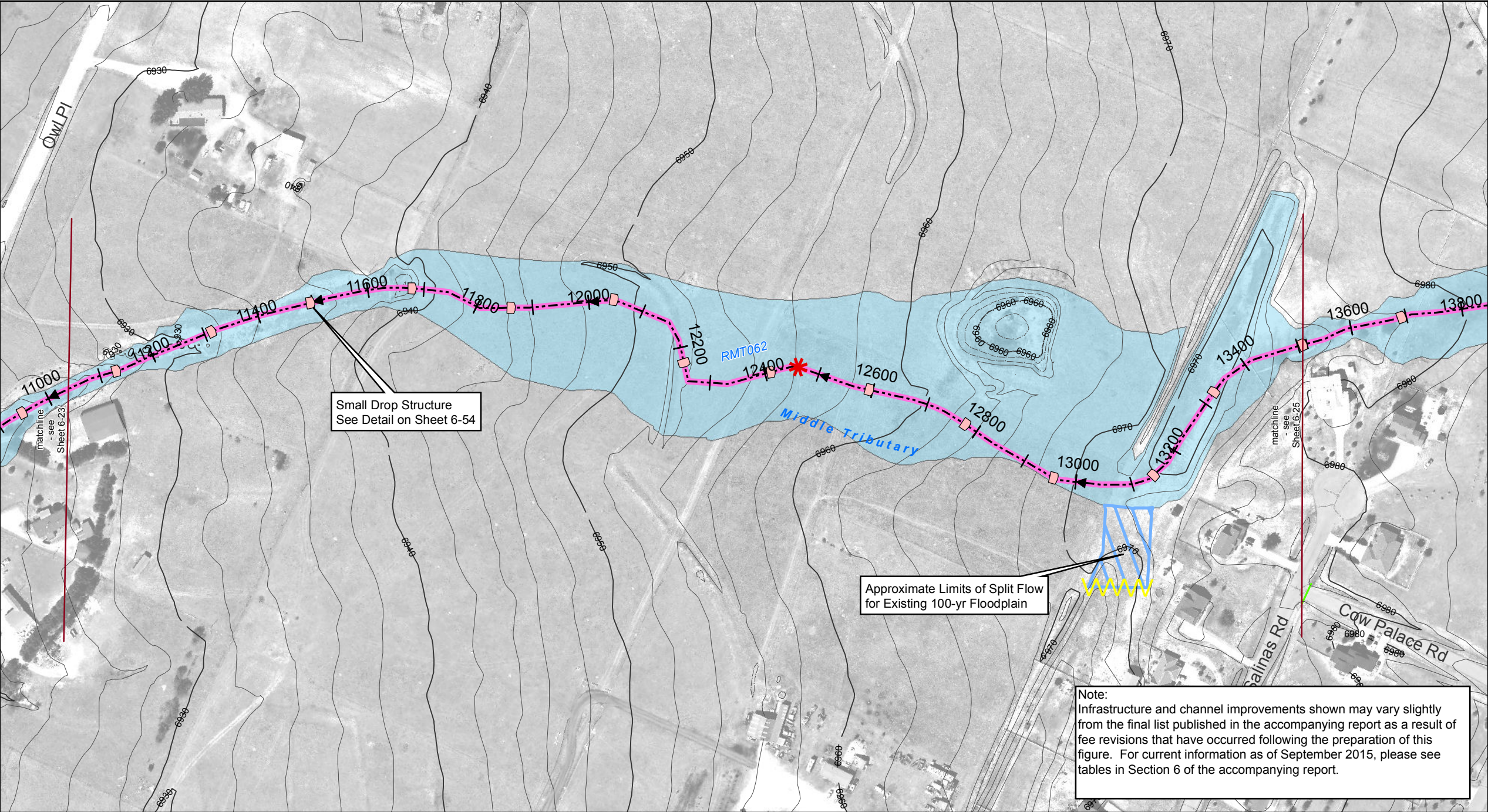

Sheet 6-24

Falcon DBPS

Conceptual Plan

Middle Tributary

El Paso County, CO

- | | |
|---|--|
| Drainageway Crossing | Reach Improvements |
| Stream Centerline | Natural Channel Design |
| Existing Approximate 100-yr Floodplain* | Protect In Place |
| Floodplain Study Limit | Roadside Ditch Improvement |
| Storm Sewer Inlet | Small Drop Structures w/ Toe Protection |
| Storm Sewer Manhole | Existing Detention |
| Storm Sewer Pipe | Proposed Detention |
| | Proposed Detention Grading |
| | Small Drop Structure |
| | Cross Vane |
| | Immediate Action Required to Preserve Existing Condition |



0 100 200 Feet

* These approximate 100-yr floodplain boundaries are for planning purposes only. This information is not intended to replace the information provided on the FEMA Flood Insurance Rate Maps for this area.
** These are conceptual design drawings and are subject to change. These drawings are not intended for construction purposes.

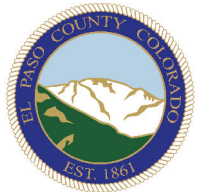

Matrix
DESIGN GROUP

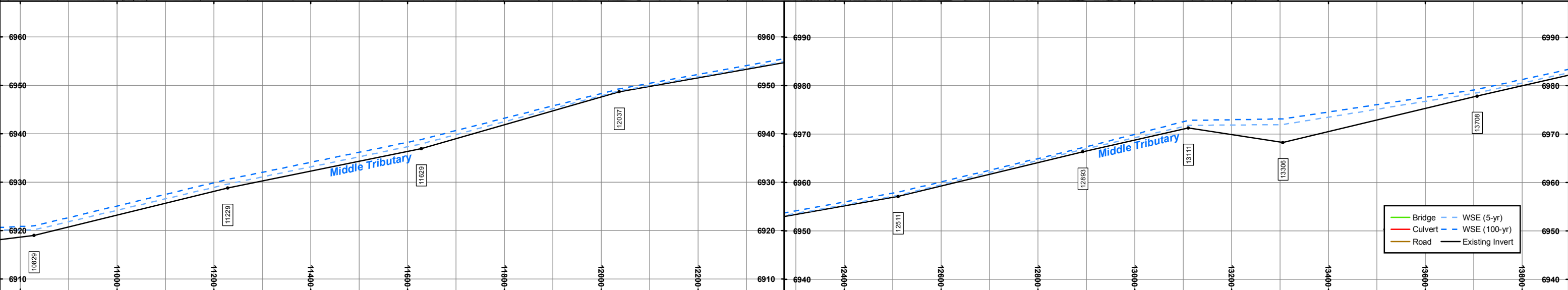

Sheet 6-25
Falcon DBPS
Conceptual Plan
Middle Tributary
El Paso County, CO

- Drainageway Crossing

Stream Centerline

Existing Approximate 100-yr Floodplain*

Floodplain Study Limit

Storm Sewer Inlet

Storm Sewer Manhole

Storm Sewer Pipe
- Natural Channel Design

Protect In Place

Roadside Ditch Improvement

Small Drop Structures w/ Toe Protection

Existing Detention

Proposed Detention

Proposed Detention Grading

Small Drop Structure

Cross Vane

Immediate Action Required to Preserve Existing Condition

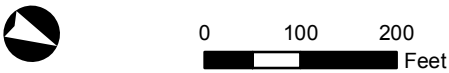

* These approximate 100-yr floodplain boundaries are for planning purposes only. This information is not intended to replace the information provided on the FEMA Flood Insurance Rate Maps for this area.
** These are conceptual design drawings and are subject to change. These drawings are not intended for construction purposes.



Approximate Limits of Split Flow for Existing 100-yr Floodplain

Small Drop Structure
See Detail on Sheet 6-54

Approximate Limits of Split Flow for Existing 100-yr Floodplain

The Meadows Pond #2
EURV = 1.6 AF
100-yr Volume = 7.9 AF
Q_{2 in} = 28 cfs
Q_{2 out} = 5 cfs
Q_{100 in} = 210 cfs
Q_{100 out} = 100 cfs
See Detail on Sheet 6-55

Note:
Infrastructure and channel improvements shown may vary slightly from the final list published in the accompanying report as a result of fee revisions that have occurred following the preparation of this figure. For current information as of September 2015, please see tables in Section 6 of the accompanying report.

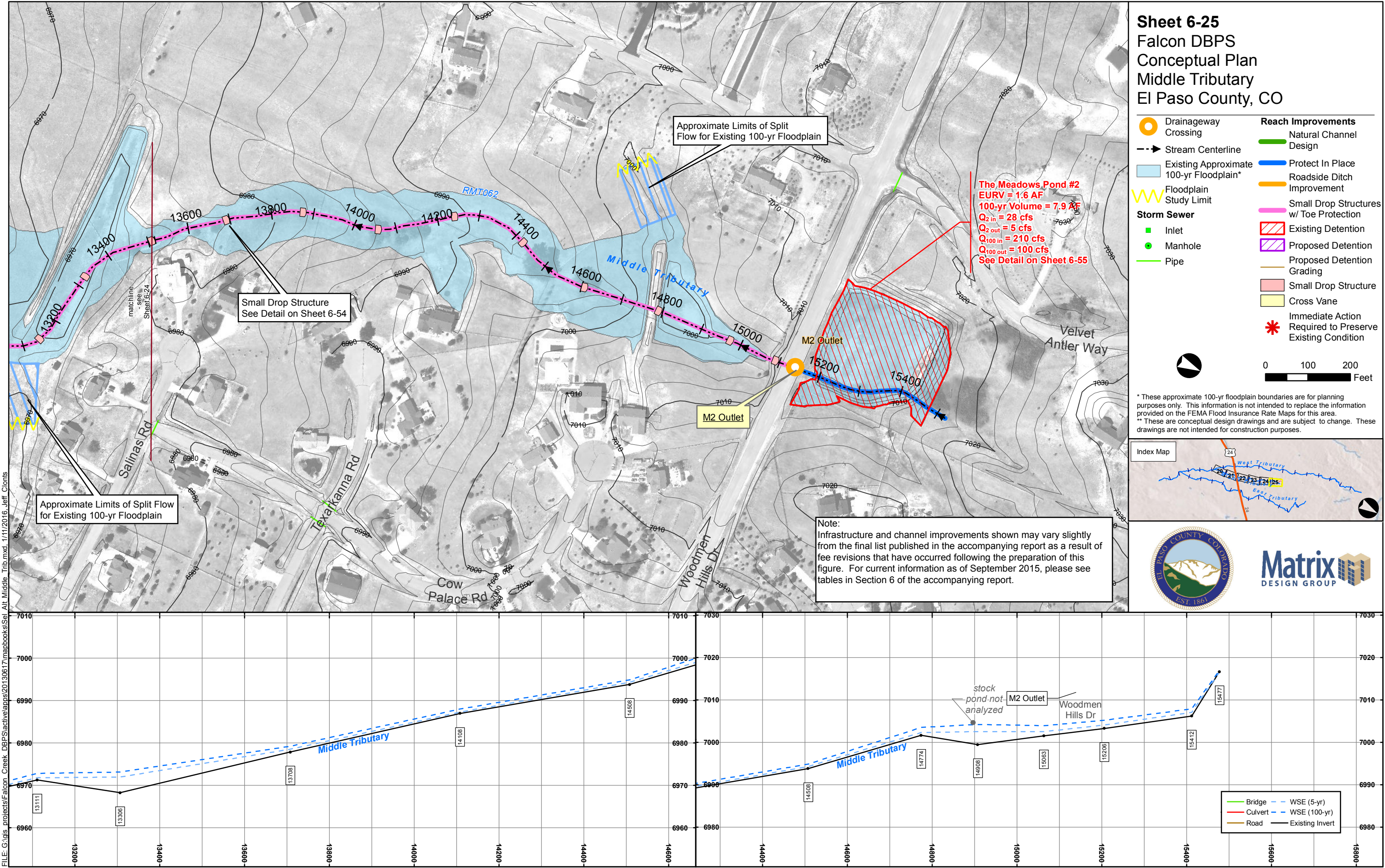

FILE: G:\gis_projects\Falcon Creek DBPS\active\apps20130617\mapbooks\Alt Middle Trib.mxd, 1/11/2016, Jeff Clonts

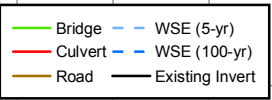

Drainageway Crossing

Stream Centerline

Existing Approximate 100-yr Floodplain*

Floodplain Study Limit

Storm Sewer

- Inlet
- Manhole
- Pipe

Reach Improvements

- Natural Channel Design
- Protect In Place
- Roadside Ditch Improvement
- Small Drop Structures w/ Toe Protection
- Existing Detention
- Proposed Detention
- Proposed Pond Grading
- Small Drop Structure
- Cross Vane

Immediate Action Required to Preserve Existing Condition

Scale:
 0 100 200 Feet

North Arrow:



Matrix
DESIGN GROUP

ET 4 - Garrett Rd.
EX Size: 4.67' (W) x 3.17' (H) CMP Arch
PR Size: 8' (W) x 5' (H) Concrete Box (x2)
Triggered by future development

Approximate Limits of Split Flow for Existing 100-yr Floodplain

Note:
Infrastructure and channel improvements shown may vary slightly from the final list published in the accompanying report as a result of fee revisions that have occurred following the preparation of this figure. For current information as of September 2015, please see tables in Section 6 of the accompanying report.

Small Drop Structure
See Detail on Sheet 6-54

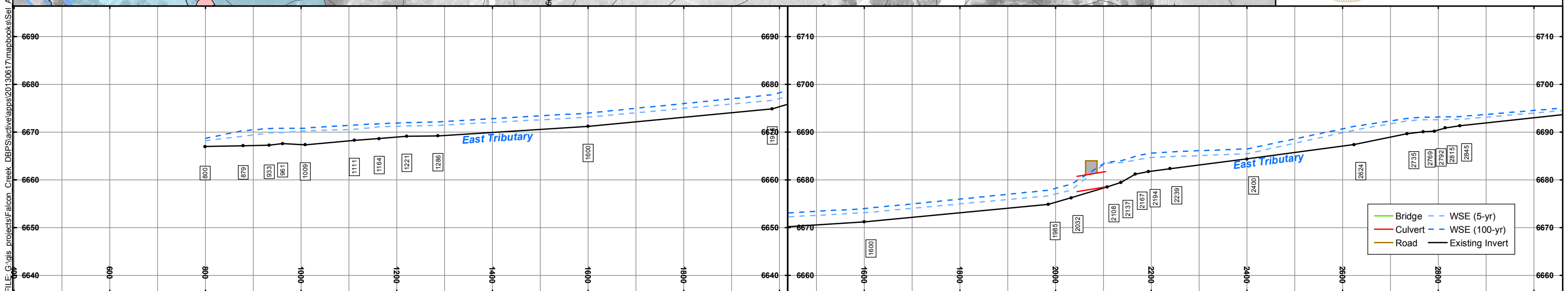

FILE: G:\gis_projects\Falcon Creek DBPS\active\apps20130617\mapbooks\Sel Alt East Trib 20151230.mxd, 1/11/2016, Jeff. Conts

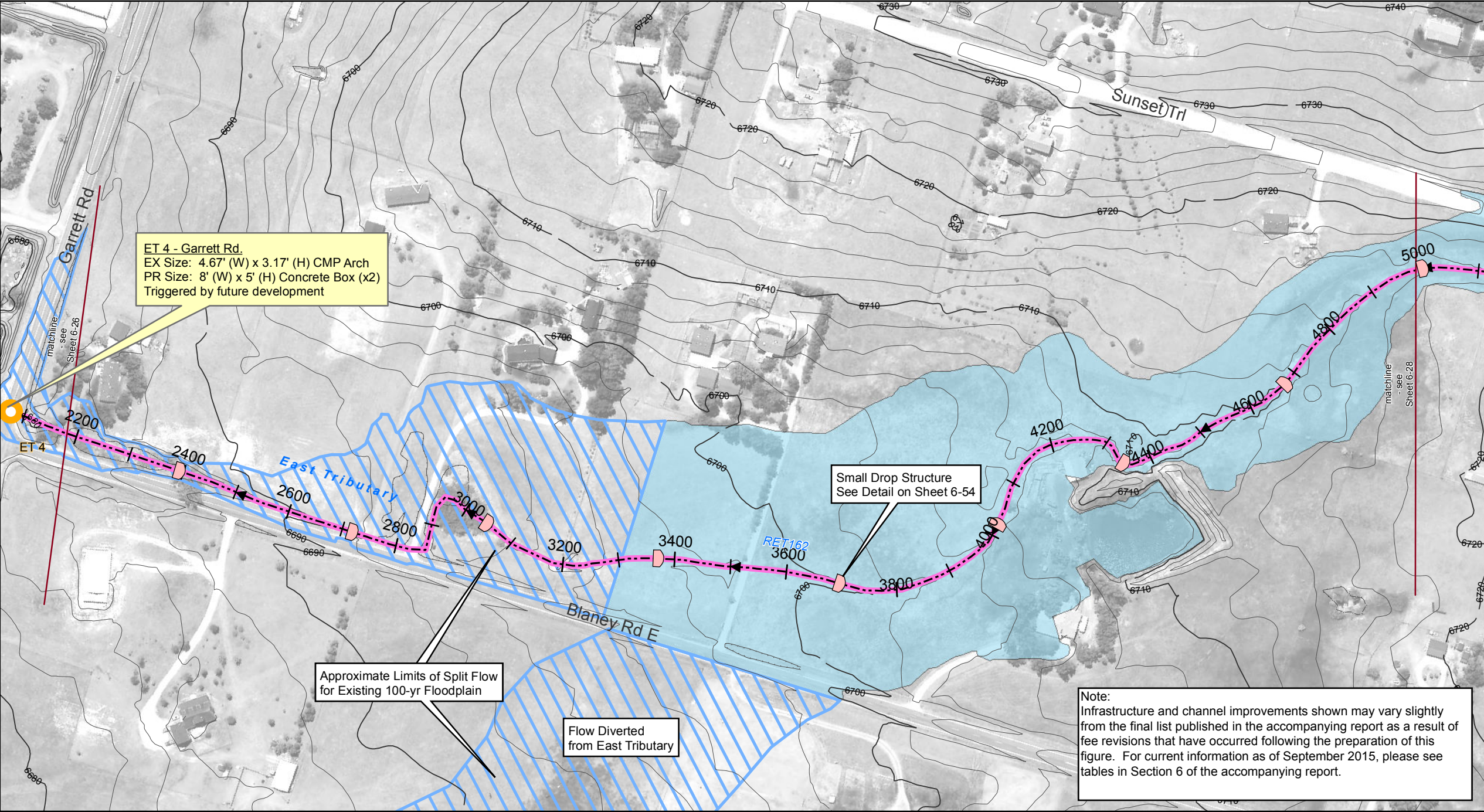

Sheet 6-27
Falcon DBPS
Conceptual Plan
East Tributary
El Paso County, CO

- | | |
|---|--|
| Drainageway Crossing | Reach Improvements |
| Stream Centerline | Natural Channel Design |
| Existing Approximate 100-yr Floodplain* | Protect In Place |
| Floodplain Study Limit | Roadside Ditch Improvement |
| Storm Sewer | Small Drop Structures w/ Toe Protection |
| Inlet | Existing Detention |
| Manhole | Proposed Detention |
| Pipe | Proposed Pond Grading |
| | Small Drop Structure |
| | Cross Vane |
| | Immediate Action Required to Preserve Existing Condition |



0 100 200 Feet

* These approximate 100-yr floodplain boundaries are for planning purposes only. This information is not intended to replace the information provided on the FEMA Flood Insurance Rate Maps for this area.
** These are conceptual design drawings and are subject to change. These drawings are not intended for construction purposes.



Matrix
DESIGN GROUP

Note:
Infrastructure and channel improvements shown may vary slightly from the final list published in the accompanying report as a result of fee revisions that have occurred following the preparation of this figure. For current information as of September 2015, please see tables in Section 6 of the accompanying report.

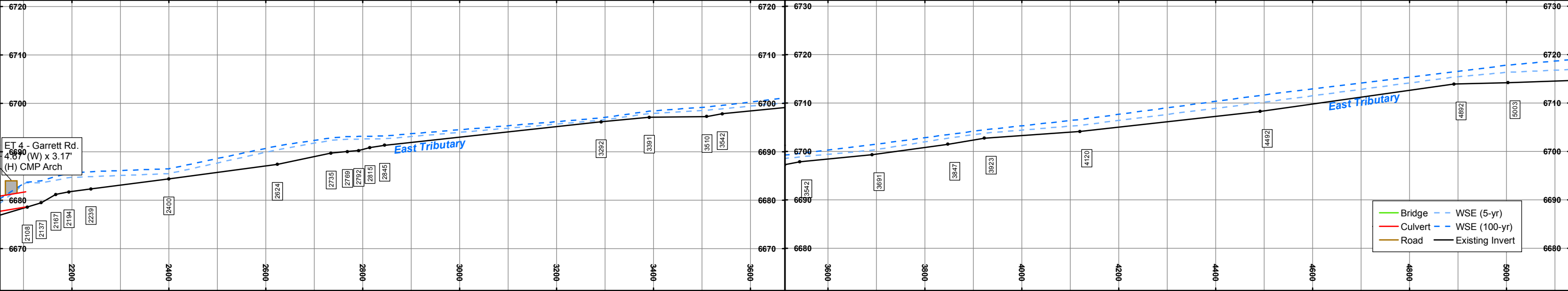

Drainageway Crossing

Stream Centerline

Existing Approximate 100-yr Floodplain*

Floodplain Study Limit

Storm Sewer

- Inlet
- Manhole
- Pipe

Reach Improvements

- Natural Channel Design
- Protect In Place
- Roadside Ditch Improvement
- Small Drop Structures w/ Toe Protection
- Existing Detention
- Proposed Detention
- Proposed Pond Grading
- Small Drop Structure
- Cross Vane
- Immediate Action Required to Preserve Existing Condition

Scale:
 0 100 200 Feet

North Arrow:



ET 10 - N.
Condor Rd.
4.67' (W)
x 3.17' (H)
CMP Arch

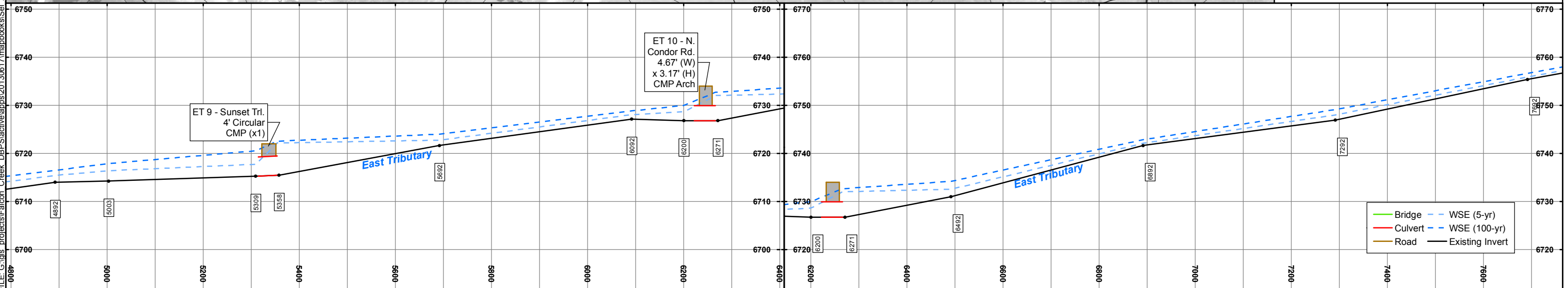

Sheet 6-29
Falcon DBPS
Conceptual Plan
East Tributary
El Paso County, CO

Drainageway Crossing

Stream Centerline

Existing Approximate 100-yr Floodplain*

Floodplain Study Limit

Inlet

Manhole

Pipe

Natural Channel Design

Protect In Place

Roadside Ditch Improvement

Small Drop Structures w/ Toe Protection

Existing Detention

Proposed Detention

Proposed Pond Grading

Small Drop Structure

Cross Vane

Immediate Action Required to Preserve Existing Condition

0100200

Feet

* These approximate 100-yr floodplain boundaries are for planning purposes only. This information is not intended to replace the information provided on the FEMA Flood Insurance Rate Maps for this area.
** These are conceptual design drawings and are subject to change. These drawings are not intended for construction purposes.

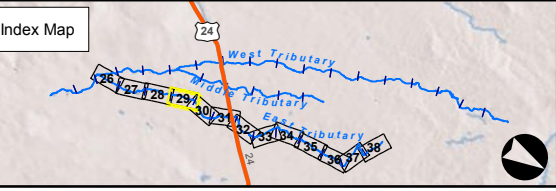

ET 11 - Falcon Hwy.
EX Size: 5' Circular RCP (x2)
PR Size: 8' (W) x 6' (H) Concrete Box (x5)
* Road profile may need to be raised to implement a feasible solution.

Re-establish Natural Channel Cross Section
See Detail on Sheet 6-51

Rock Cross Vane
Alt. Structure Type: Riffle Drop
See Detail on Sheet 6-53

Small Drop Structure
See Detail on Sheet 6-54

Small Drop Structure
See Detail on Sheet 6-54

Rock Cross Vane
Alt. Structure Type: Riffle Drop
See Detail on Sheet 6-53

Approximate Limits of Split Flow for Existing 100-yr Floodplain

Note:
Infrastructure and channel improvements shown may vary slightly from the final list published in the accompanying report as a result of fee revisions that have occurred following the preparation of this figure. For current information as of September 2015, please see tables in Section 6 of the accompanying report.

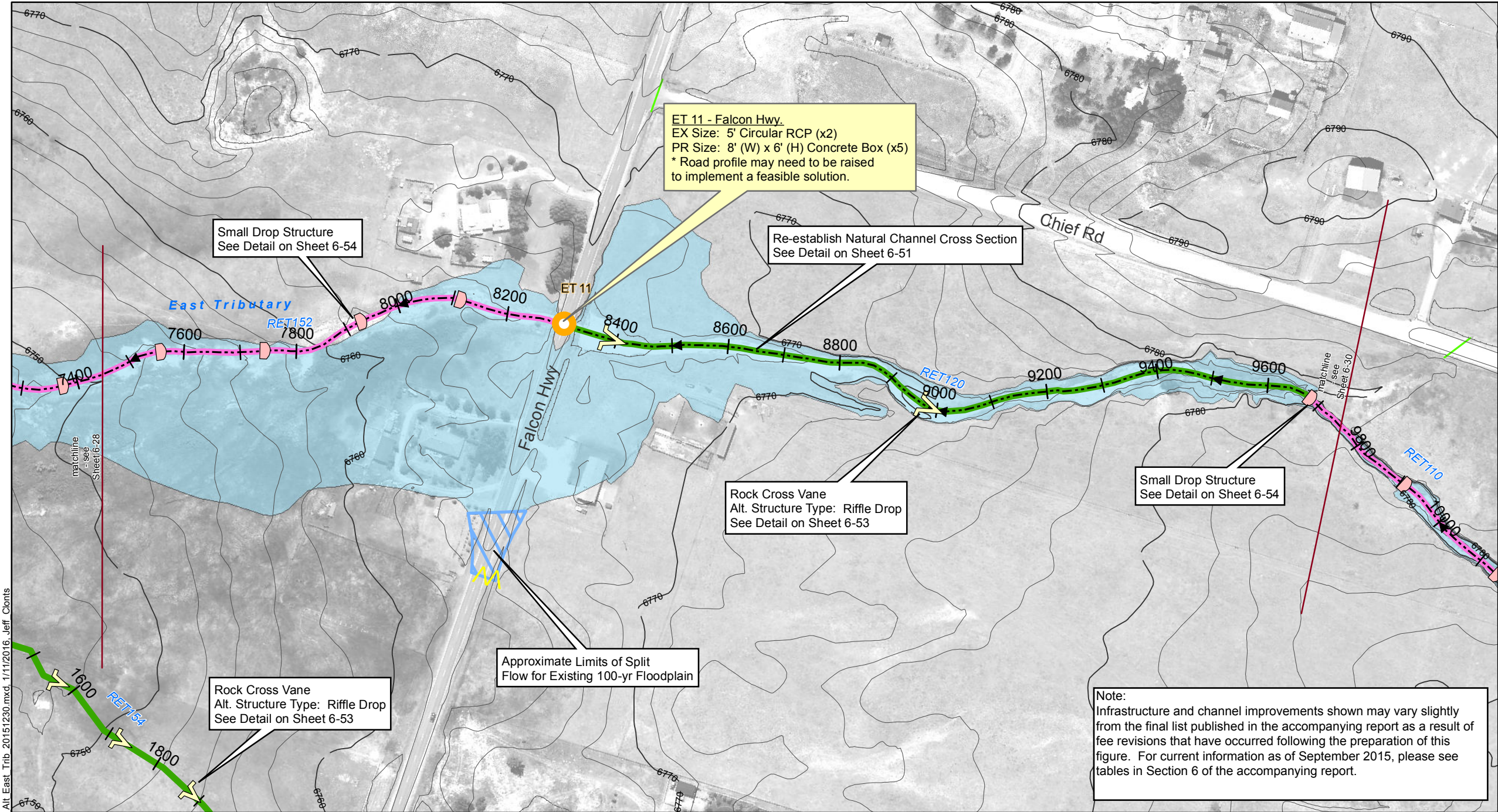

FILE: G:\gis\projects\Falcon_Creek_DBPS\active\apps\20130617\mapbooks\Sel Alt East Trib 20151230.mxd, 1/11/2016, Jeff Clonts

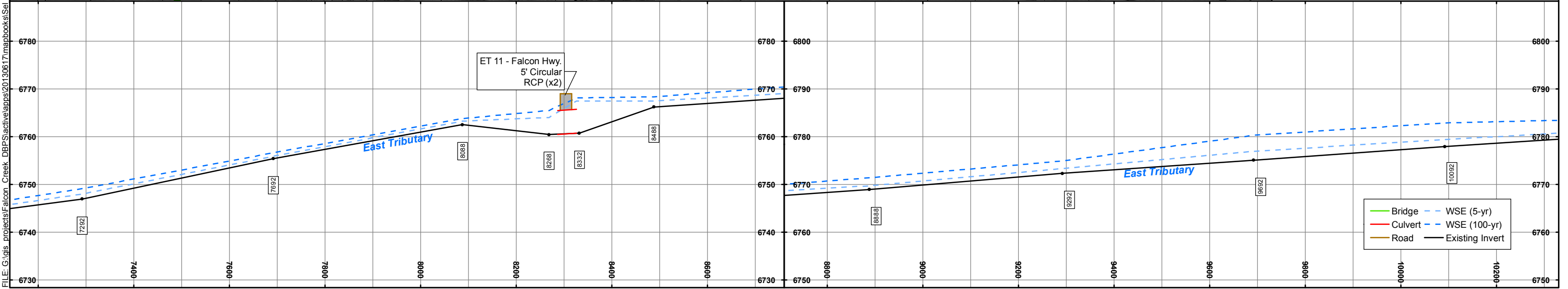

FILE: G:\dis_projects\Falcon_Creek_DBPS\active\apps20130617\mapbooks\Set Alt East Trib 20151230.mxd 1/11/2016, Jeff Clonts

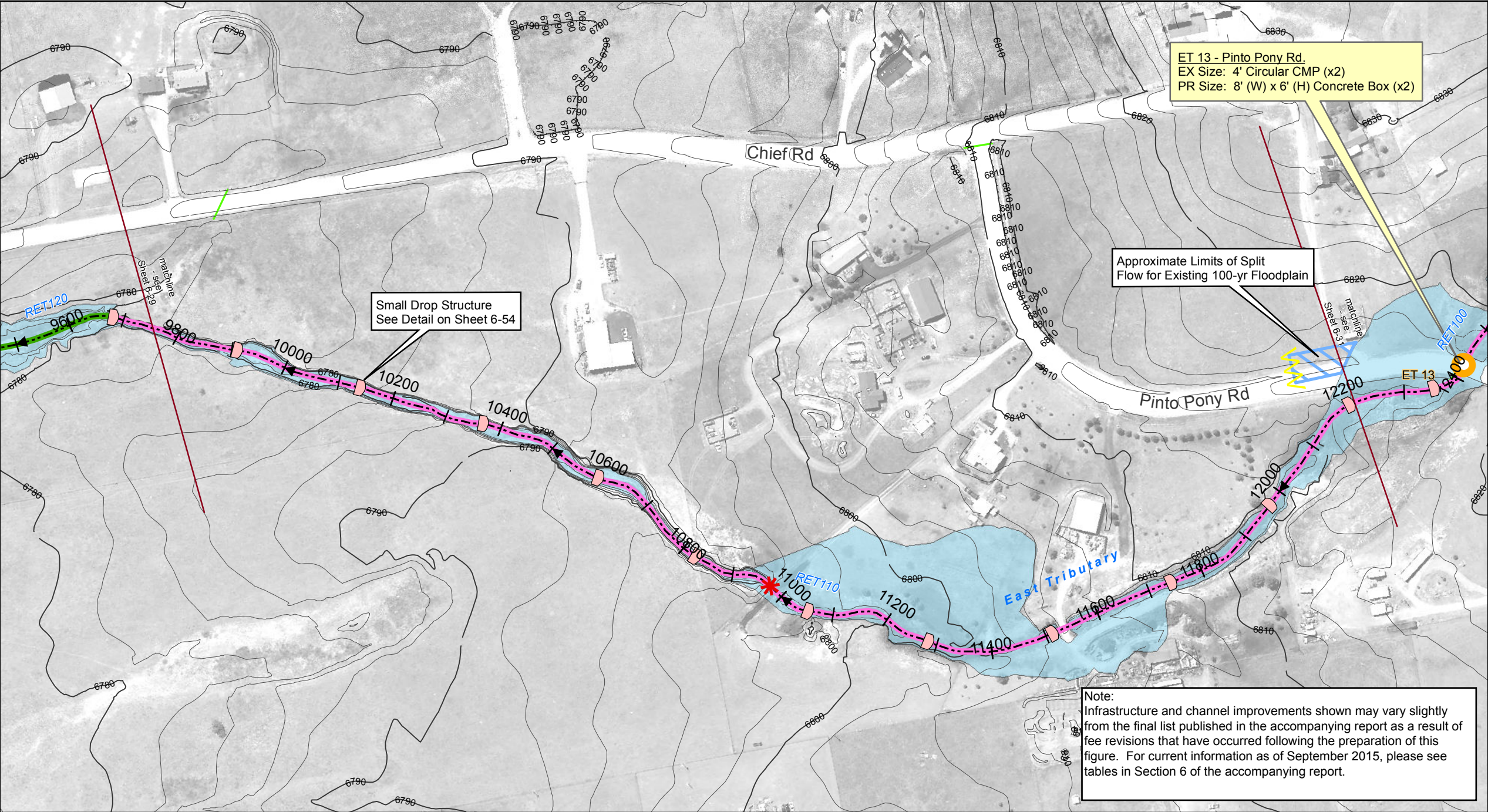

Sheet 6-30

Falcon DBPS

Conceptual Plan

East Tributary

El Paso County, CO

- Drainageway Crossing
- Stream Centerline
- Existing Approximate 100-yr Floodplain*
- Floodplain Study Limit
- Storm Sewer**
 - Inlet
 - Manhole
 - Pipe
- Reach Improvements**
 - Natural Channel Design
 - Protect In Place
 - Roadside Ditch Improvement
 - Small Drop Structures w/ Toe Protection
 - Existing Detention
 - Proposed Detention
 - Proposed Pond Grading
 - Small Drop Structure
 - Cross Vane
 - Immediate Action Required to Preserve Existing Condition

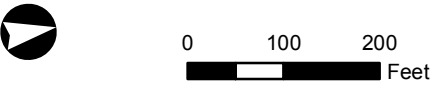

* These approximate 100-yr floodplain boundaries are for planning purposes only. This information is not intended to replace the information provided on the FEMA Flood Insurance Rate Maps for this area.
** These are conceptual design drawings and are subject to change. These drawings are not intended for construction purposes.

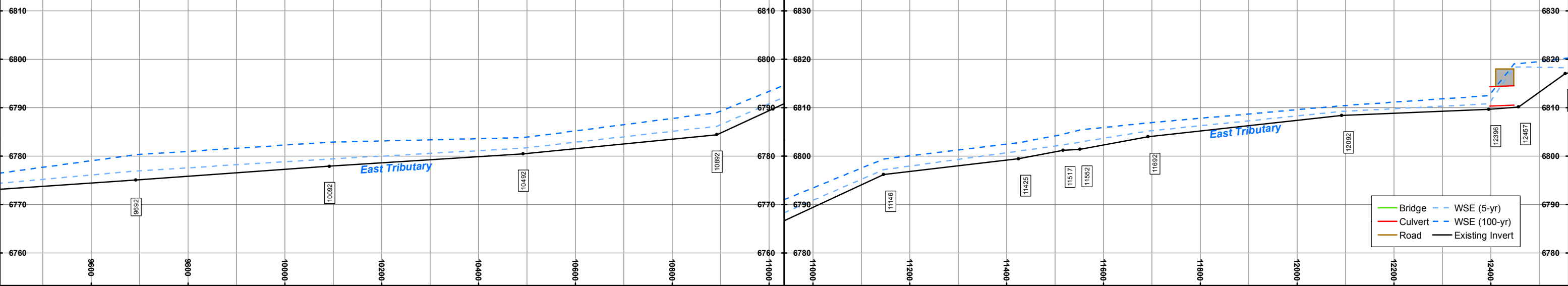

FILE: G:\gis\projects\Falcon Creek DBPS\active\apps\20130617\mapbooks\Sel Alt East Trib 20151230.mxd 1/11/2016 Jeff Contis

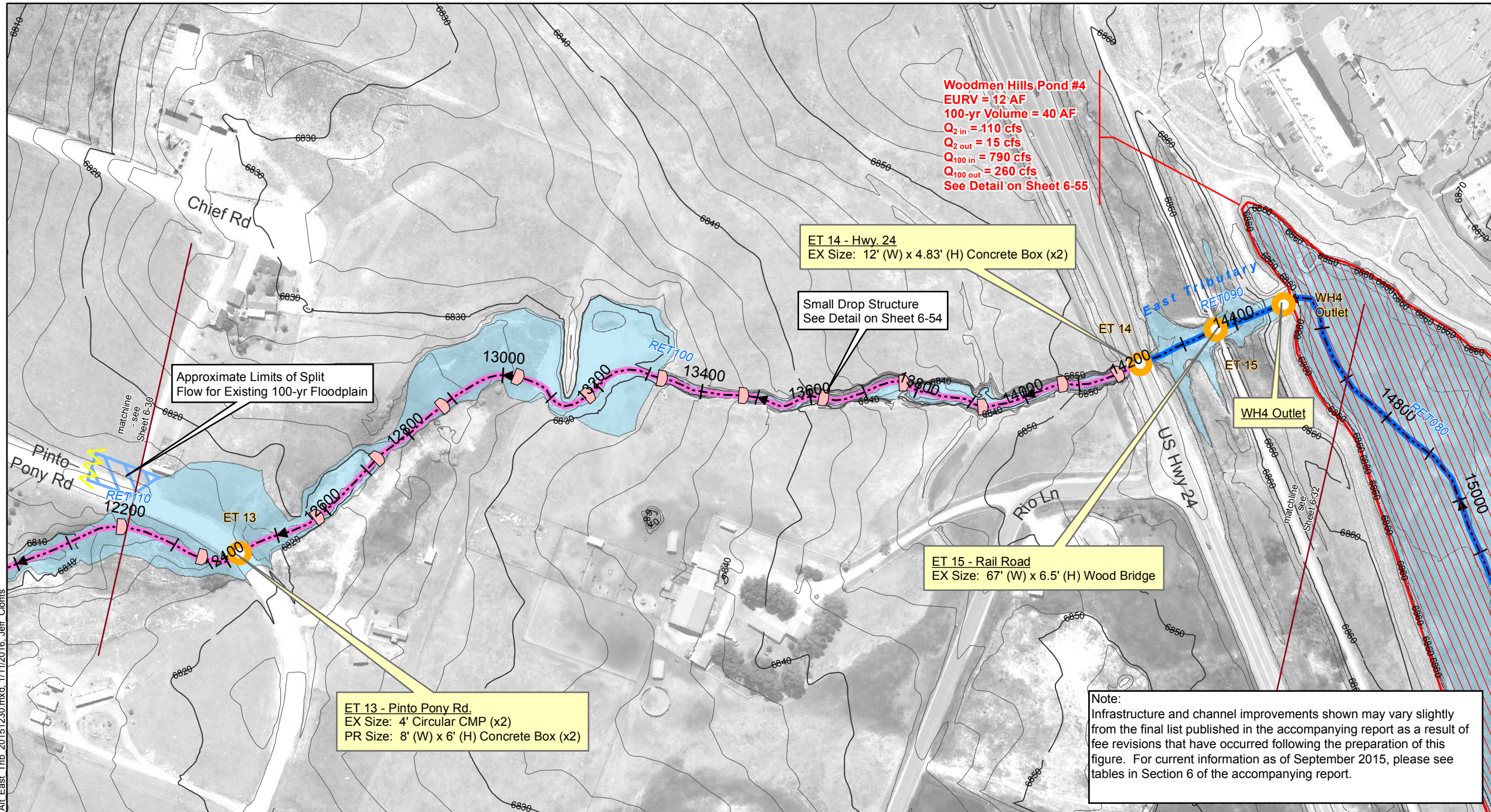

Sheet 6-31

Falcon DBPS

Conceptual Plan

East Tributary

El Paso County, CO

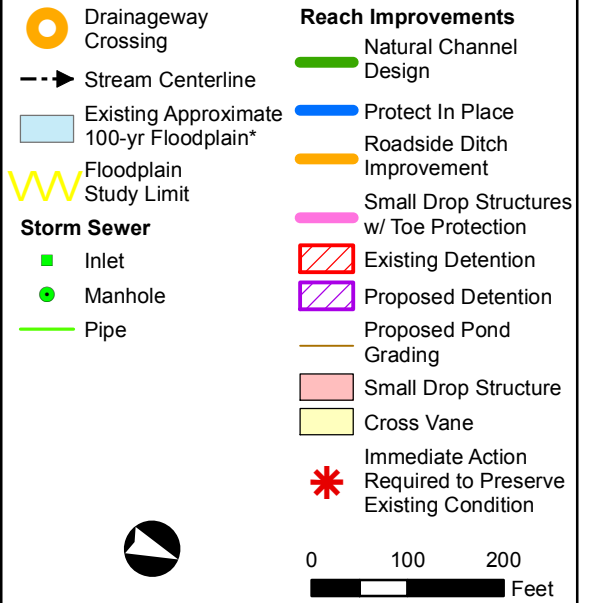

* These approximate 100-yr floodplain boundaries are for planning purposes only. This information is not intended to replace the information provided on the FEMA Flood Insurance Rate Maps for this area.
** These are conceptual design drawings and are subject to change. These drawings are not intended for construction purposes.

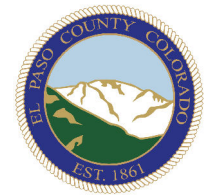
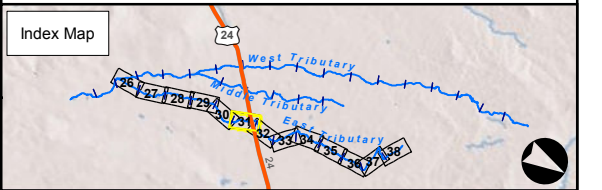

Matrix
DESIGN GROUP

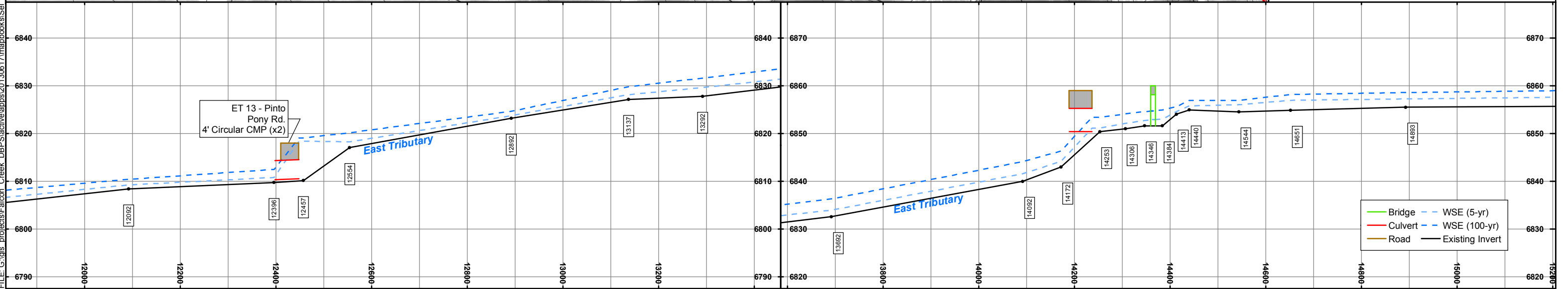

FILE: G:\gis_projects\Falcon Creek DBPS\active\apps\20130617\mapbooks\Sel Alt East Trib 20151230.mxd, 1/11/2016, Jeff Clonts

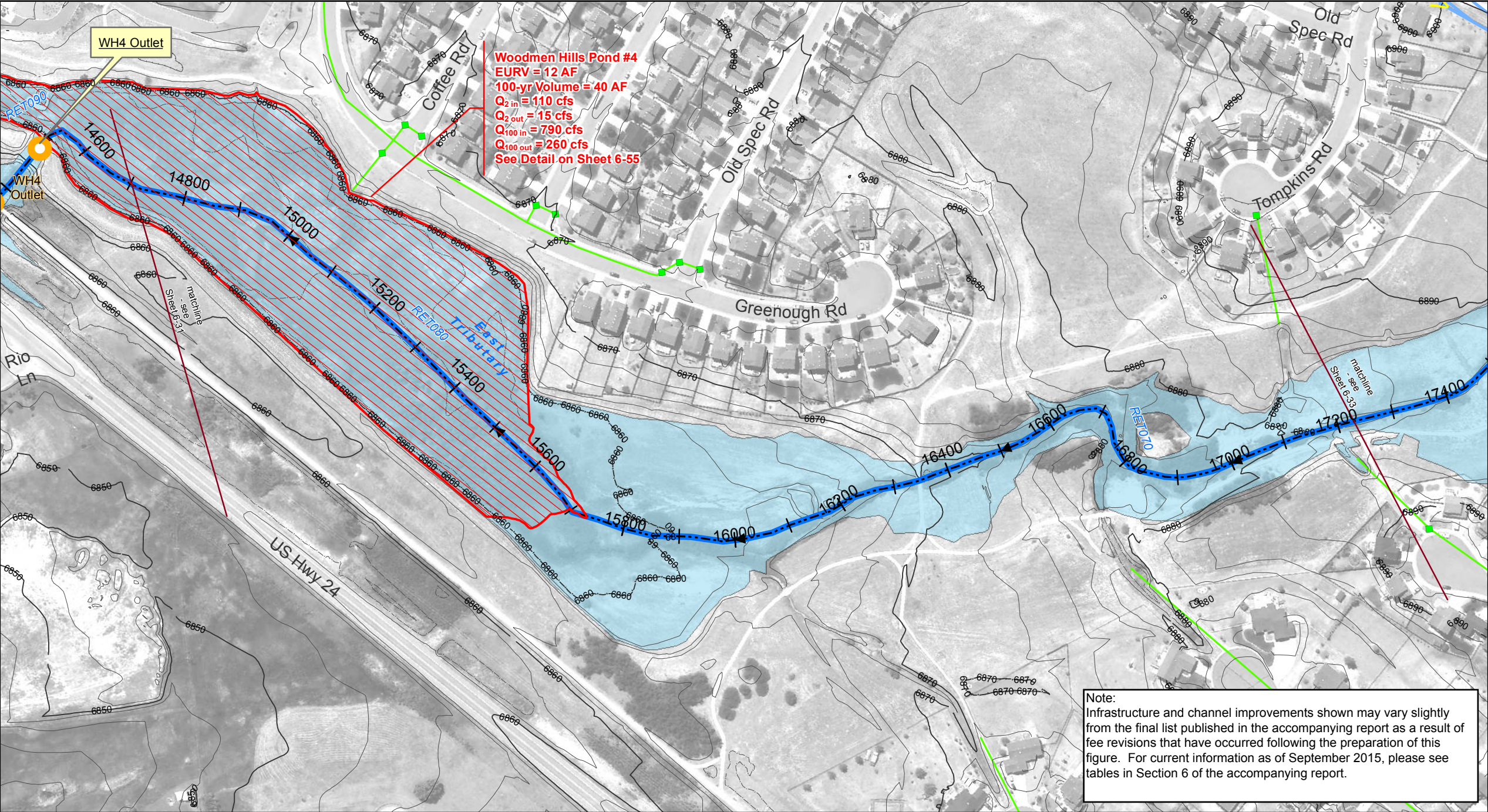

Sheet 6-32
Falcon DBPS
Conceptual Plan
East Tributary
El Paso County, CO

- | | |
|---|--|
| Drainageway Crossing | Reach Improvements |
| Stream Centerline | Natural Channel Design |
| Existing Approximate 100-yr Floodplain* | Protect In Place |
| Floodplain Study Limit | Roadside Ditch Improvement |
| Storm Sewer | Small Drop Structures w/ Toe Protection |
| Inlet | Existing Detention |
| Manhole | Proposed Detention |
| Pipe | Proposed Pond Grading |
| | Small Drop Structure |
| | Cross Vane |
| | Immediate Action Required to Preserve Existing Condition |
- 0 100 200 Feet

* These approximate 100-yr floodplain boundaries are for planning purposes only. This information is not intended to replace the information provided on the FEMA Flood Insurance Rate Maps for this area.
** These are conceptual design drawings and are subject to change. These drawings are not intended for construction purposes.



Matrix
DESIGN GROUP

Note:
Infrastructure and channel improvements shown may vary slightly from the final list published in the accompanying report as a result of fee revisions that have occurred following the preparation of this figure. For current information as of September 2015, please see tables in Section 6 of the accompanying report.

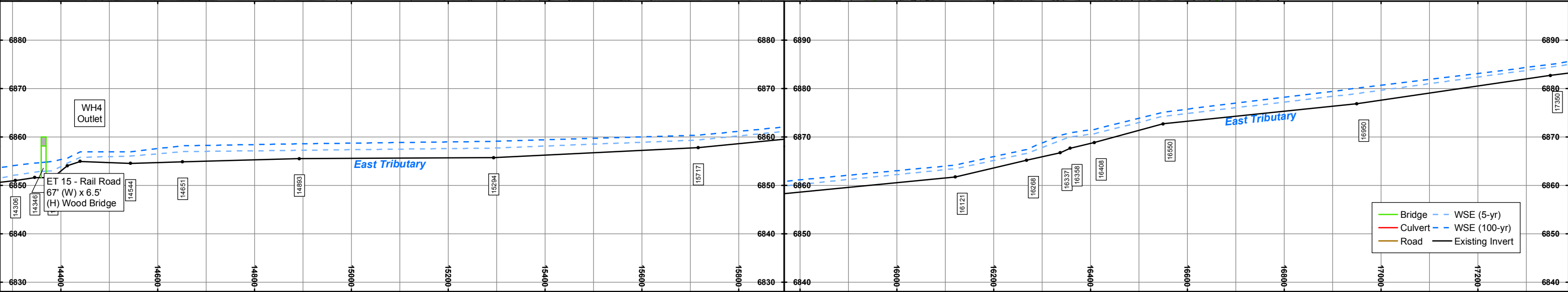

FILE: G:\gis\projects\Falcon Creek DBPS\active\apps20130617\mapbooks\Sel Alt East Trib 20151230.mxd 1/11/2016 Jeff Clonts

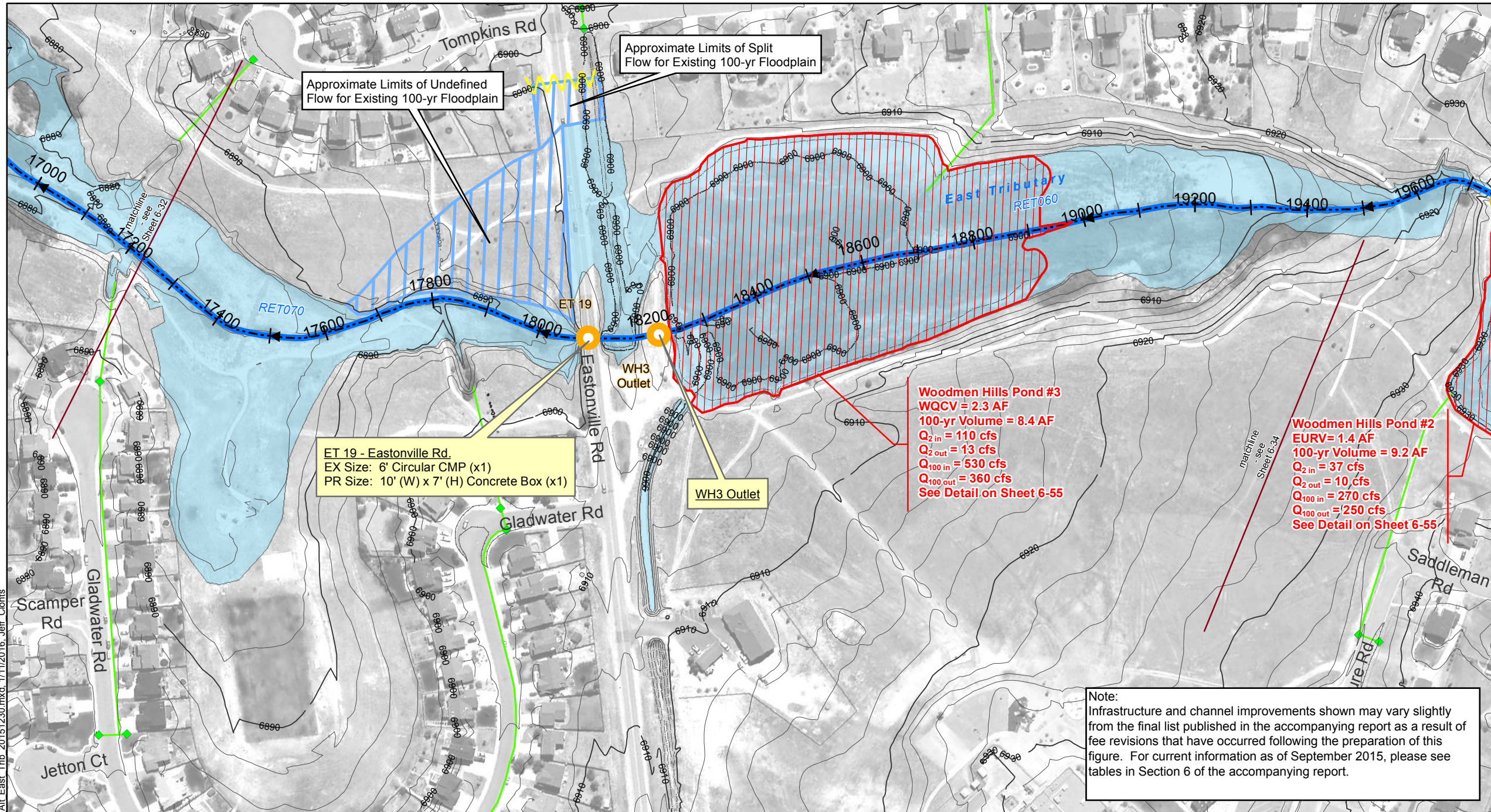

Sheet 6-33

Falcon DBPS

Conceptual Plan

East Tributary

El Paso County, CO

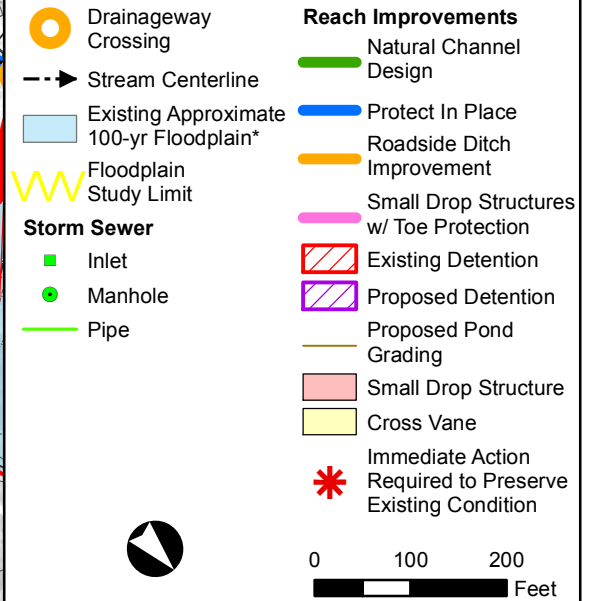

* These approximate 100-yr floodplain boundaries are for planning purposes only. This information is not intended to replace the information provided on the FEMA Flood Insurance Rate Maps for this area.
** These are conceptual design drawings and are subject to change. These drawings are not intended for construction purposes.

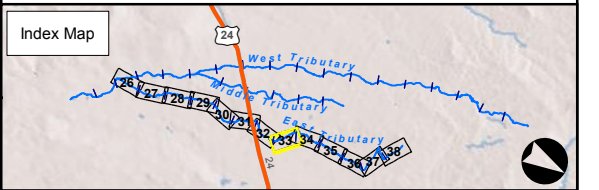

Matrix
DESIGN GROUP

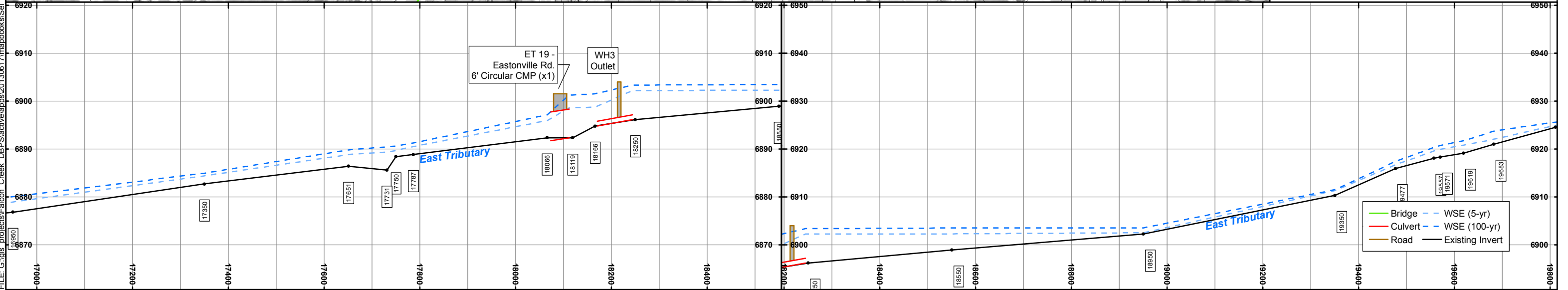

Sheet 6-35
Falcon DBPS
Conceptual Plan
East Tributary
El Paso County, CO

- Drainageway Crossing

Stream Centerline

Existing Approximate 100-yr Floodplain*

Floodplain Study Limit

Storm Sewer

 - Inlet
 - Manhole
 - Pipe
- Reach Improvements**

 - Natural Channel Design
 - Protect In Place
 - Roadside Ditch Improvement
 - Small Drop Structures w/ Toe Protection
 - Existing Detention
 - Proposed Detention
 - Proposed Pond Grading
 - Small Drop Structure
 - Cross Vane
 - Immediate Action Required to Preserve Existing Condition

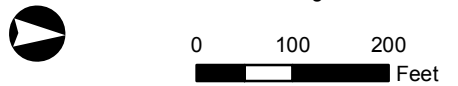

* These approximate 100-yr floodplain boundaries are for planning purposes only. This information is not intended to replace the information provided on the FEMA Flood Insurance Rate Maps for this area.
** These are conceptual design drawings and are subject to change. These drawings are not intended for construction purposes.

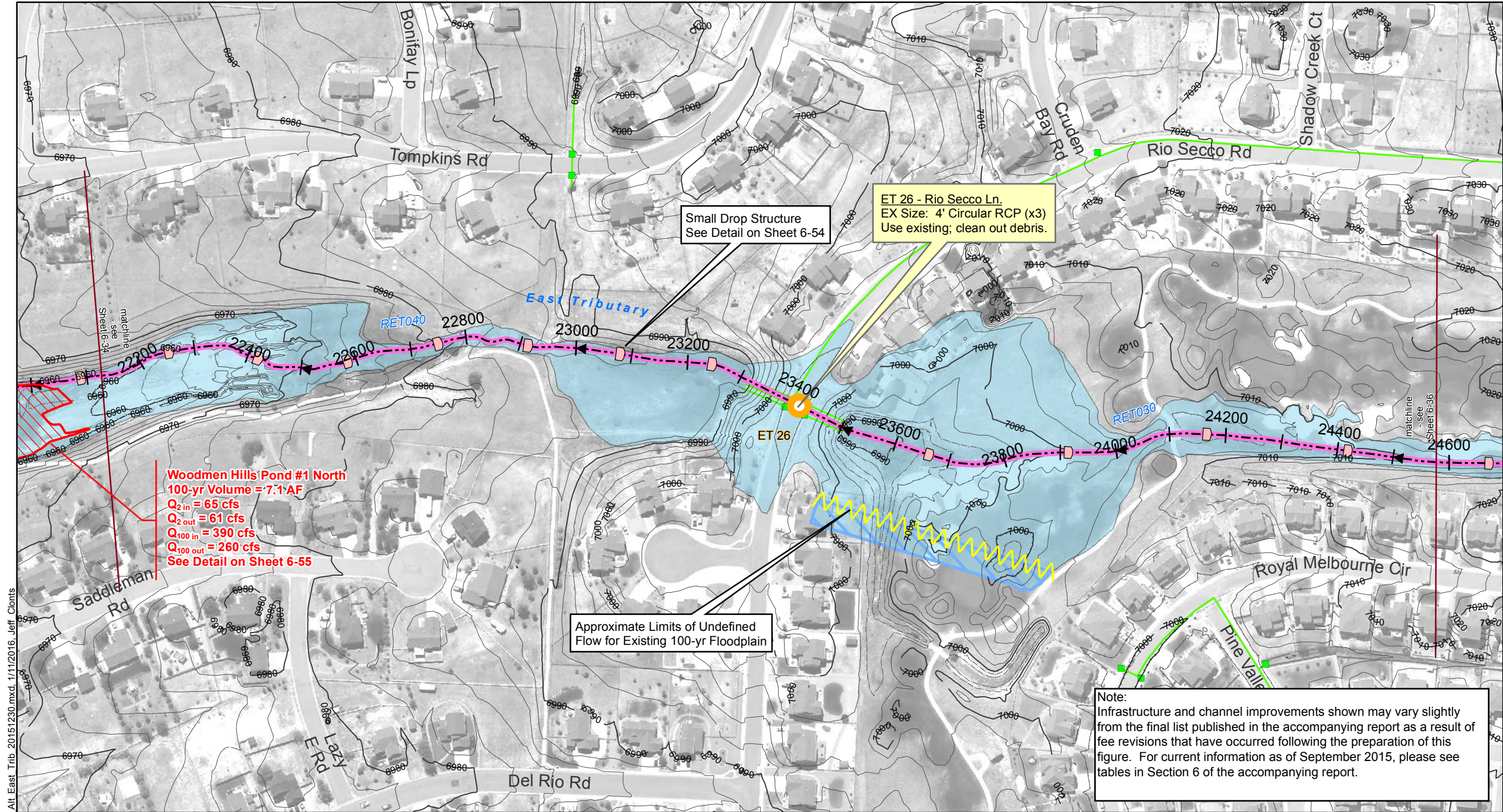

Woodmen Hills Pond #1 North
100-yr Volume = 7.1 AF
Q_{2 in} = 65 cfs
Q_{2 out} = 61 cfs
Q_{100 in} = 390 cfs
Q_{100 out} = 260 cfs
See Detail on Sheet 6-55

Approximate Limits of Undefined Flow for Existing 100-yr Floodplain

ET 26 - Rio Secco Ln.
EX Size: 4' Circular RCP (x3)
Use existing; clean out debris.

Small Drop Structure
See Detail on Sheet 6-54

Note:
Infrastructure and channel improvements shown may vary slightly from the final list published in the accompanying report as a result of fee revisions that have occurred following the preparation of this figure. For current information as of September 2015, please see tables in Section 6 of the accompanying report.

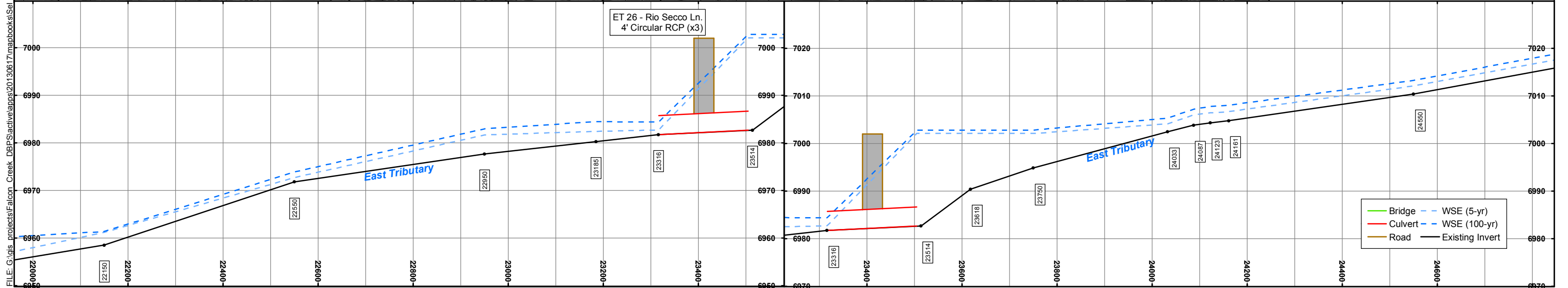

FILE: G:\gis projects\Falcon Creek DBPS\active\apps\20130617\mapbooks\Sel Alt East Trib 20151230.mxd, 1/11/2016, Jeff. Conts

FILE: G:\gis_projects\Falcon Creek DBPS\active\apps\20130617\mapbooks\Alt East Trib 20151230.mxd 1/11/2016, Jeff Clonts

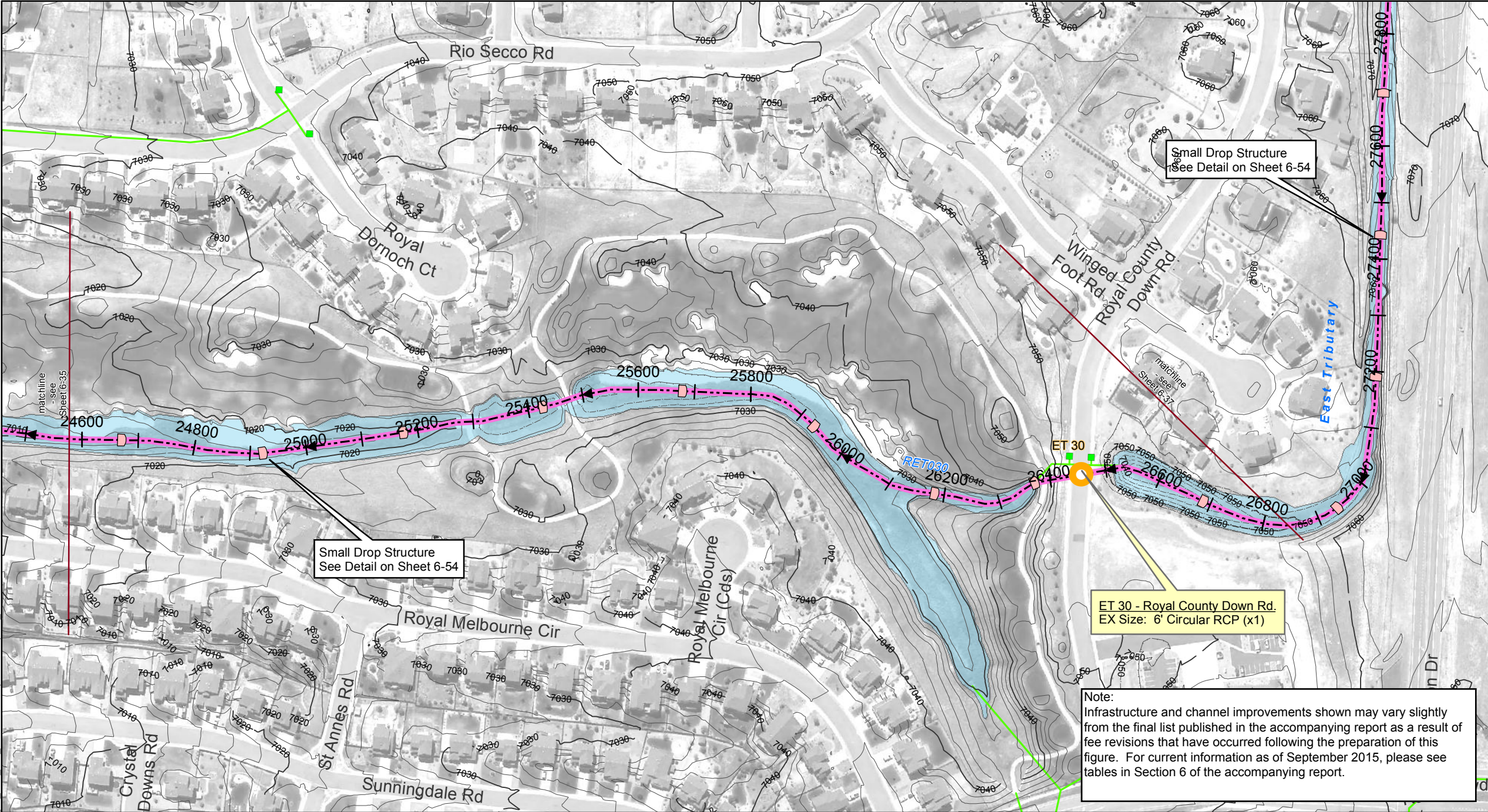

Sheet 6-36
Falcon DBPS
Conceptual Plan
East Tributary
El Paso County, CO

- | | |
|---|--|
| Drainageway Crossing | Reach Improvements |
| Stream Centerline | Protect In Place |
| Existing Approximate 100-yr Floodplain* | Roadside Ditch Improvement |
| Floodplain Study Limit | Small Drop Structures w/ Toe Protection |
| Storm Sewer | Existing Detention |
| Inlet | Proposed Detention |
| Manhole | Proposed Pond Grading |
| Pipe | Small Drop Structure |
| | Cross Vane |
| | Immediate Action Required to Preserve Existing Condition |

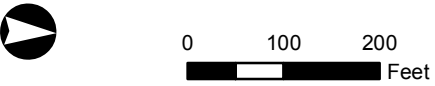

* These approximate 100-yr floodplain boundaries are for planning purposes only. This information is not intended to replace the information provided on the FEMA Flood Insurance Rate Maps for this area.
** These are conceptual design drawings and are subject to change. These drawings are not intended for construction purposes.



Matrix
DESIGN GROUP

Note:
Infrastructure and channel improvements shown may vary slightly from the final list published in the accompanying report as a result of fee revisions that have occurred following the preparation of this figure. For current information as of September 2015, please see tables in Section 6 of the accompanying report.

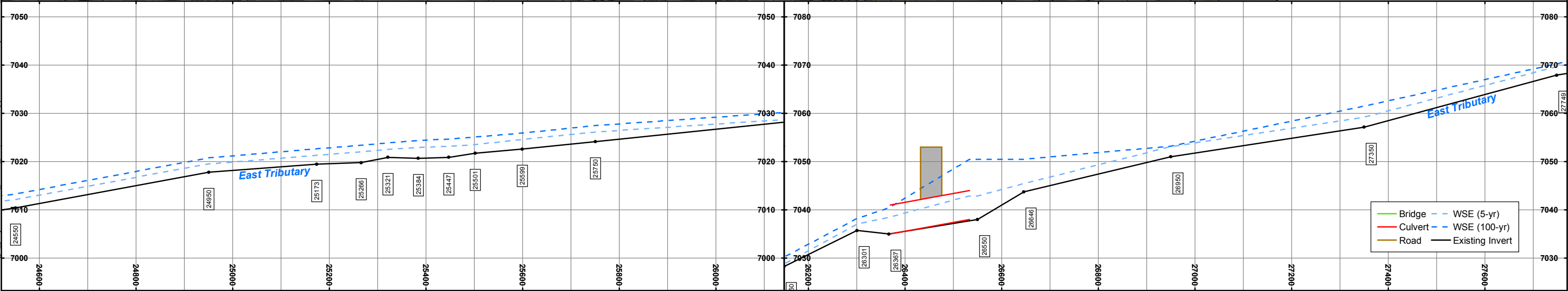

FILE: G:\gis\projects\Falcon_Creek_DBPS\active\apps\20130617\mapbooks\Sel Alt East Trib 20151230.mxd, 1/11/2016, Jeff. Clonts

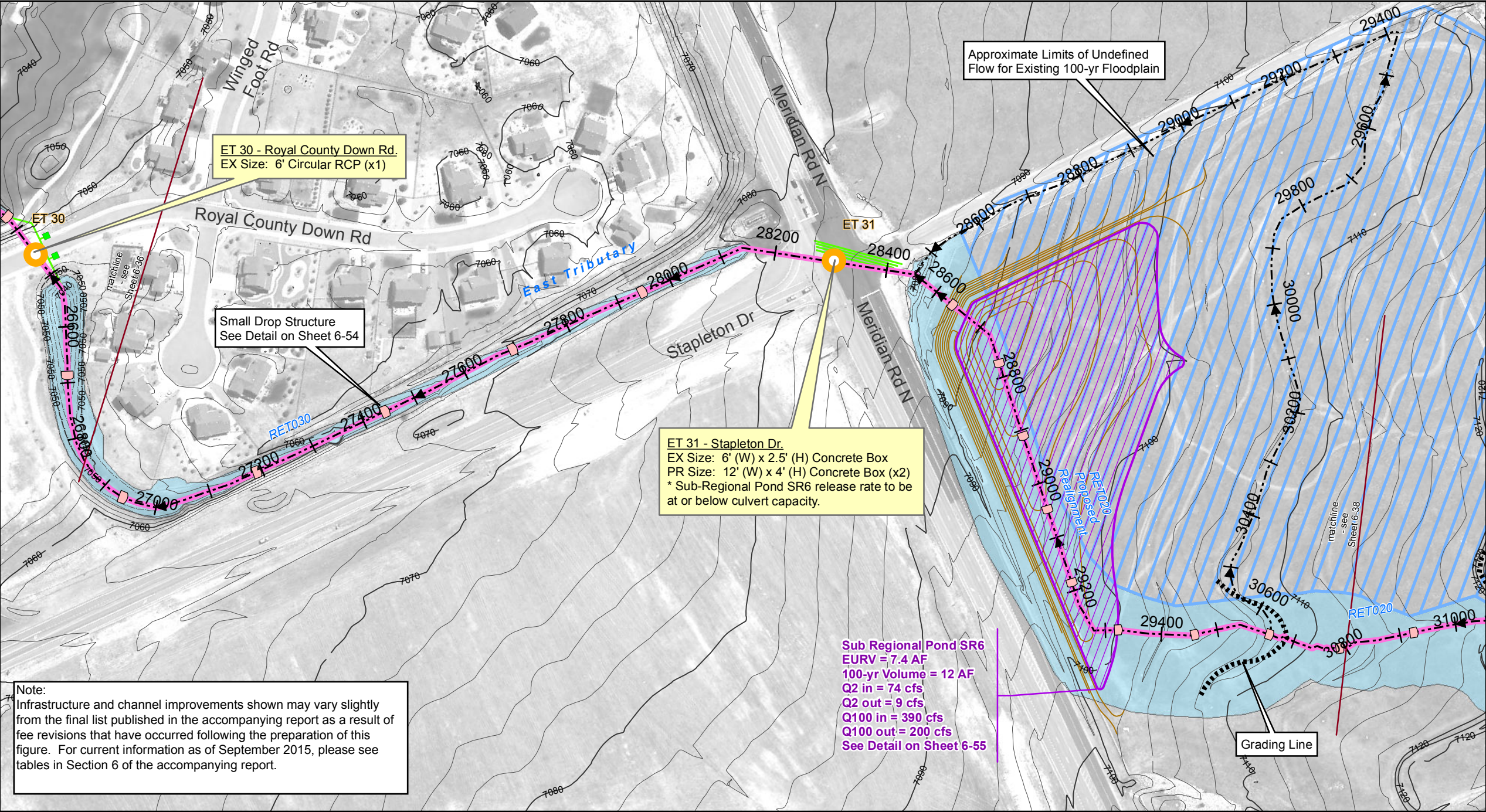

Sheet 6-37

Falcon DBPS

Conceptual Plan

East Tributary

El Paso County, CO

- Drainageway Crossing
 - Stream Centerline
 - Existing Approximate 100-yr Floodplain*
 - Floodplain Study Limit
 - Storm Sewer
 - Inlet
 - Manhole
 - Pipe
 - Reach Improvements
 - Natural Channel Design
 - Protect In Place
 - Roadside Ditch Improvement
 - Small Drop Structures w/ Toe Protection
 - Existing Detention
 - Proposed Detention
 - Proposed Pond Grading
 - Small Drop Structure
 - Cross Vane
 - Immediate Action Required to Preserve Existing Condition
- 0 100 200 Feet

* These approximate 100-yr floodplain boundaries are for planning purposes only. This information is not intended to replace the information provided on the FEMA Flood Insurance Rate Maps for this area.
** These are conceptual design drawings and are subject to change. These drawings are not intended for construction purposes.

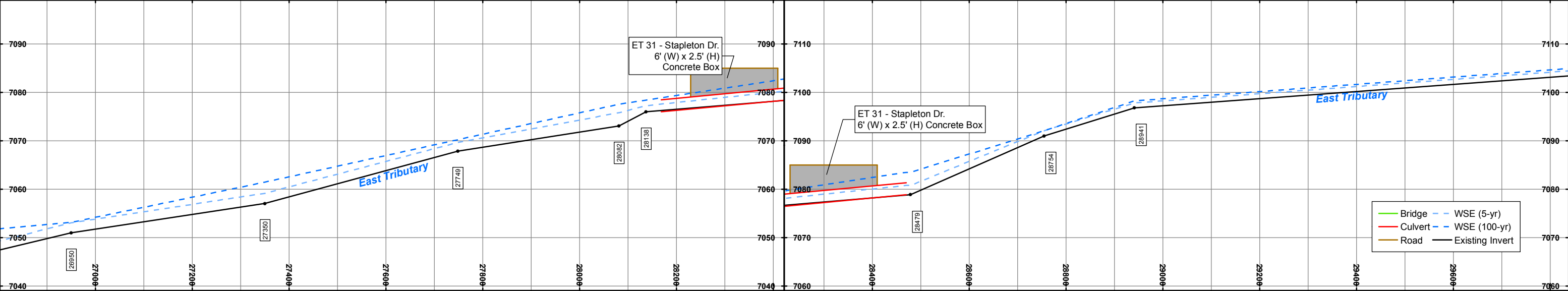
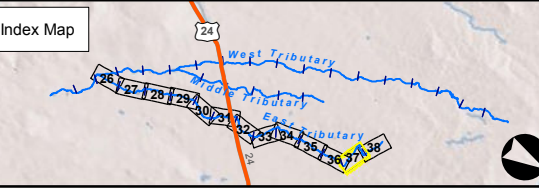

Sheet 6-38 **Falcon DBPS** **Conceptual Plan** **East Tributary** **El Paso County, CO**

- Drainageway Crossing
- Stream Centerline
- Existing Approximate 100-yr Floodplain*
- Floodplain Study Limit
- Storm Sewer**
 - Inlet
 - Manhole
 - Pipe
- Reach Improvements**
 - Natural Channel Design
 - Protect In Place
 - Roadside Ditch Improvement
 - Small Drop Structures w/ Toe Protection
 - Existing Detention
 - Proposed Detention
 - Proposed Pond Grading
 - Small Drop Structure
 - Cross Vane
 - Immediate Action Required to Preserve Existing Condition



0 100 200
Feet

* These approximate 100-yr floodplain boundaries are for planning purposes only. This information is not intended to replace the information provided on the FEMA Flood Insurance Rate Maps for this area.
 ** These are conceptual design drawings and are subject to change. These drawings are not intended for construction purposes.

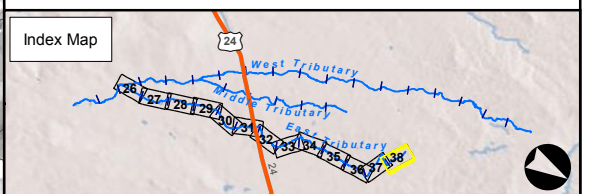

Matrix
 DESIGN GROUP

Note:
 Infrastructure and channel improvements shown may vary slightly from the final list published in the accompanying report as a result of fee revisions that have occurred following the preparation of this figure. For current information as of September 2015, please see tables in Section 6 of the accompanying report.

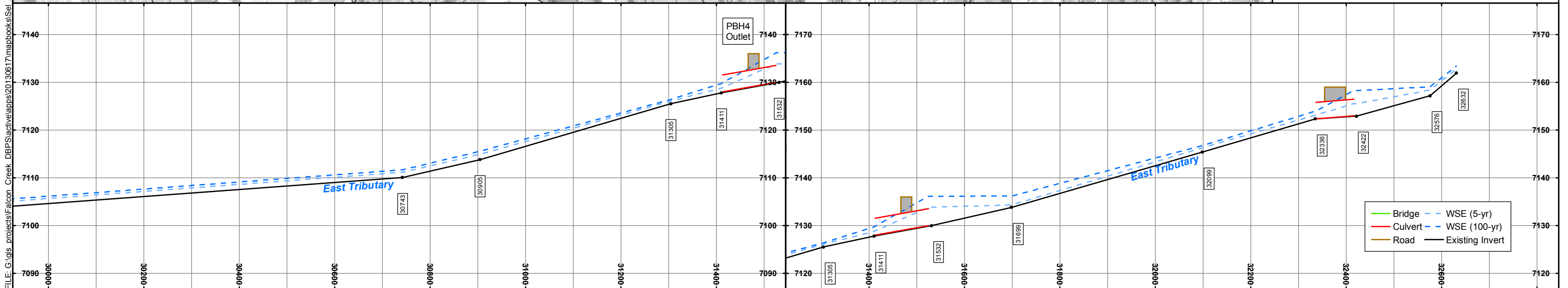
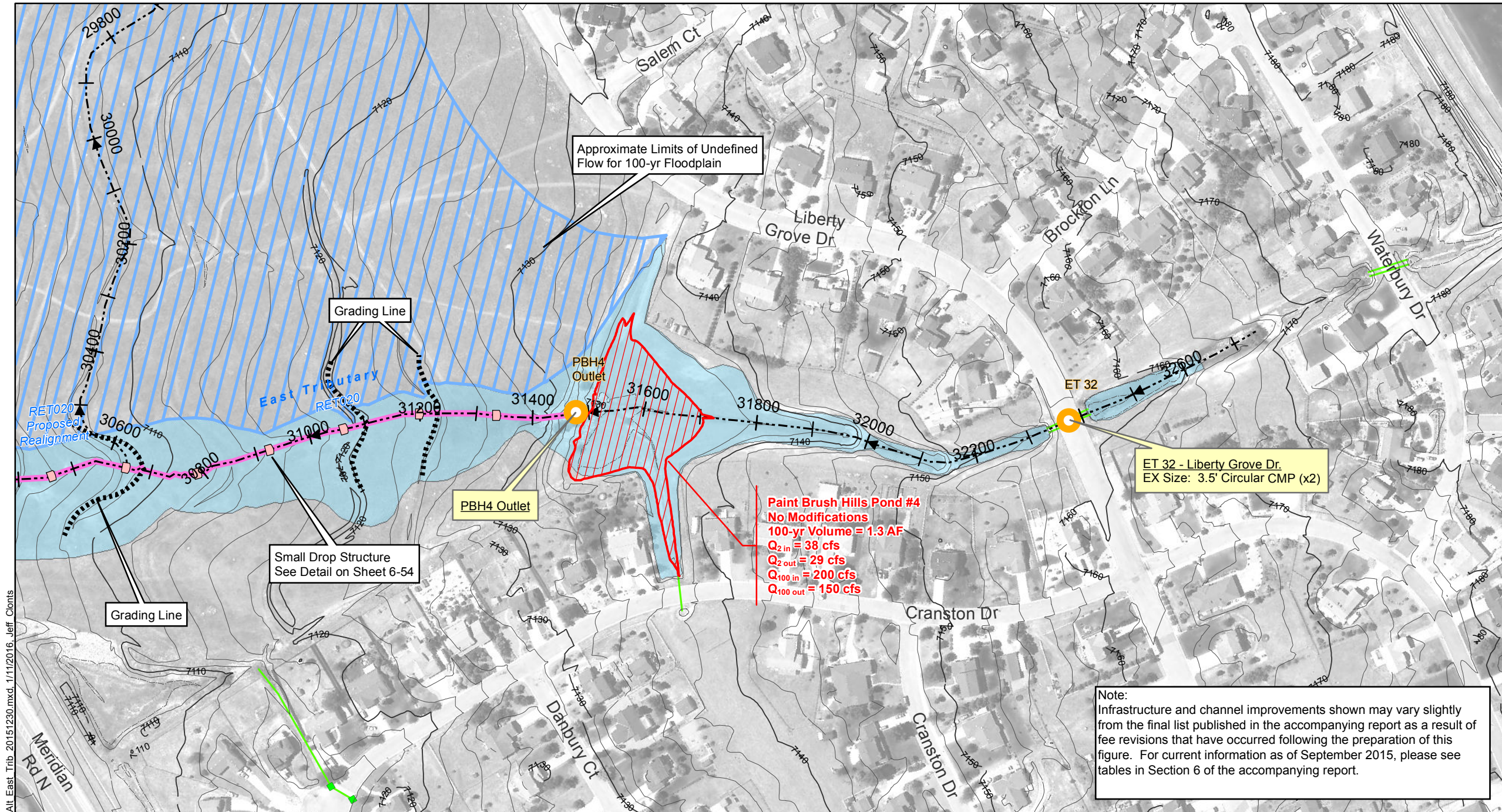

FILE: G:\gis_projects\Falcon_Creek_DBPS\active\apps20130617\mapbooks\Set Alt Small Trib.mxd, 1/11/2016, Jeff Clonts

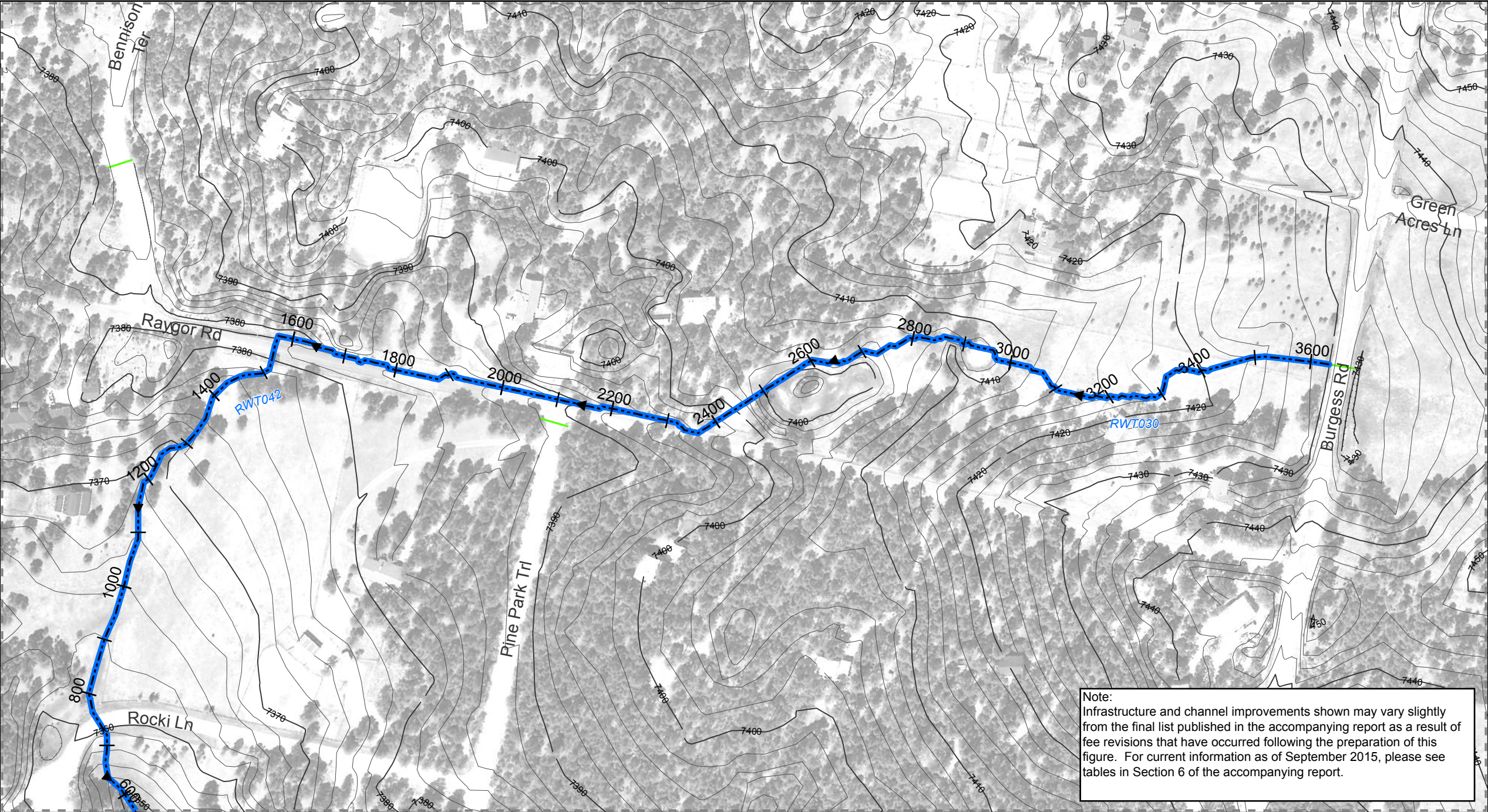

Note:
Infrastructure and channel improvements shown may vary slightly from the final list published in the accompanying report as a result of fee revisions that have occurred following the preparation of this figure. For current information as of September 2015, please see tables in Section 6 of the accompanying report.

Sheet 6-39
Falcon DBPS
Conceptual Plan
Small Tributaries
El Paso County, CO

Drainageway Crossing

Stream Centerline

Existing Approximate 100-yr Floodplain*

Floodplain Study Limit

Storm Sewer

Inlet

Manhole

Pipe

Reach Improvements

Natural Channel Design

Protect In Place

Roadside Ditch Improvement

Small Drop Structures w/ Toe Protection

Existing Detention

Proposed Detention

Proposed Detention Grading

Small Drop Structure

Cross Vane

Immediate Action Required to Preserve Existing Condition

* These approximate 100-yr floodplain boundaries are for planning purposes only. This information is not intended to replace the information provided on the FEMA Flood Insurance Rate Maps for this area.
** These are conceptual design drawings and are subject to change. These drawings are not intended for construction purposes.

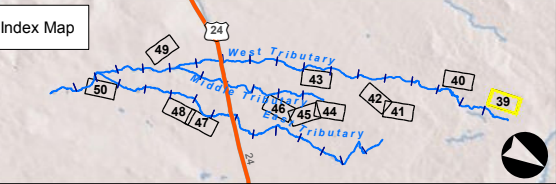

NO PROFILES FOR SMALL TRIBUTARIES

FILE: G:\gis_projects\Falcon_Creek_DBPS\active\apps20130617\mapbooks\Sel Alt Small Trib.mxd, 1/11/2016, Jeff Clonts

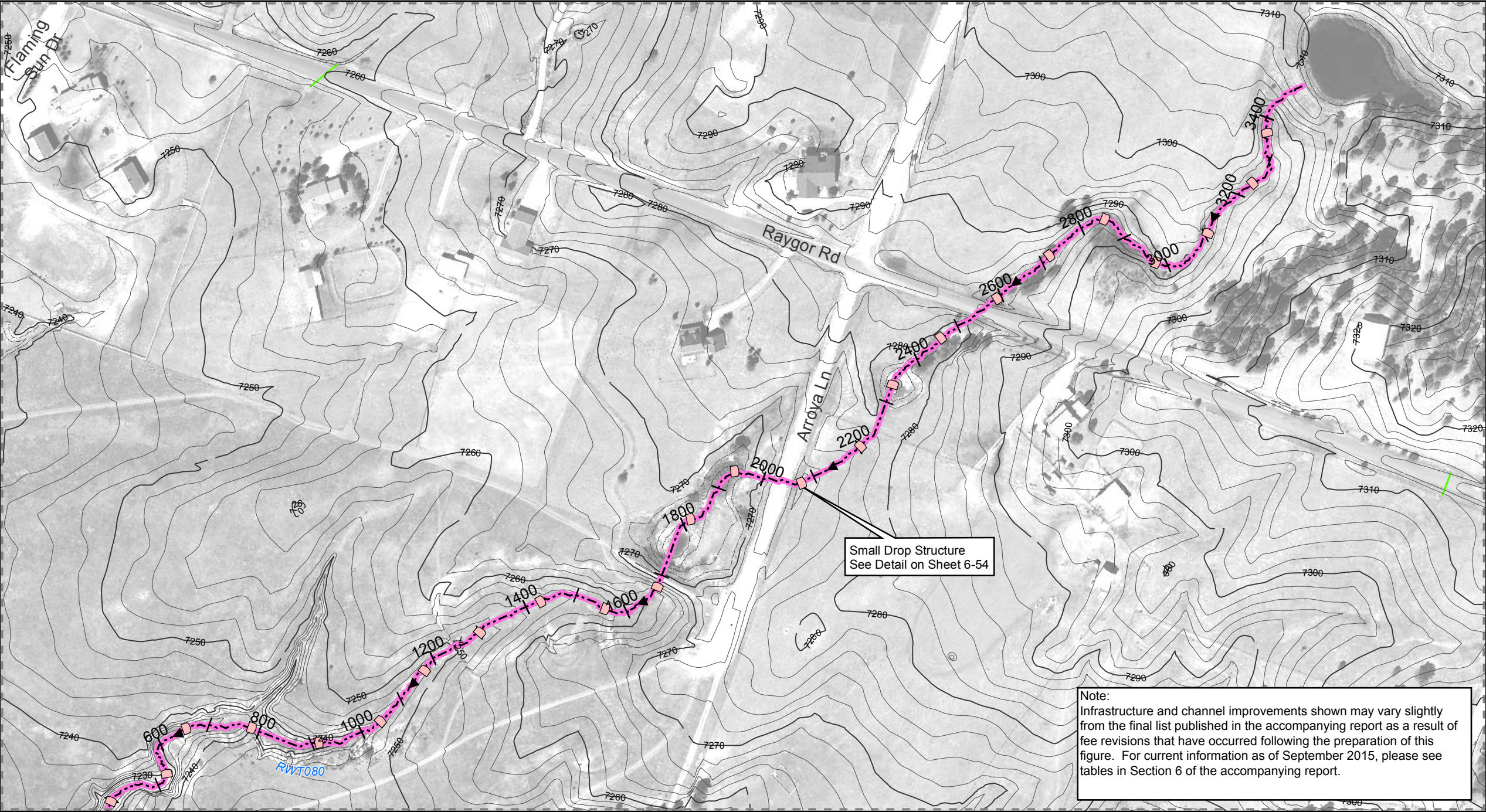

Sheet 6-40
Falcon DBPS
Conceptual Plan
Small Tributaries
El Paso County, CO

Drainageway Crossing

Stream Centerline

Existing Approximate 100-yr Floodplain*

Floodplain Study Limit

Inlet

Manhole

Pipe

Storm Sewer

Natural Channel Design

Protect In Place

Roadside Ditch Improvement

Small Drop Structures w/ Toe Protection

Existing Detention

Proposed Detention

Proposed Detention Grading

Small Drop Structure

Cross Vane

Immediate Action Required to Preserve Existing Condition

Reach Improvements

0

100

200

Feet

* These approximate 100-yr floodplain boundaries are for planning purposes only. This information is not intended to replace the information provided on the FEMA Flood Insurance Rate Maps for this area.
** These are conceptual design drawings and are subject to change. These drawings are not intended for construction purposes.

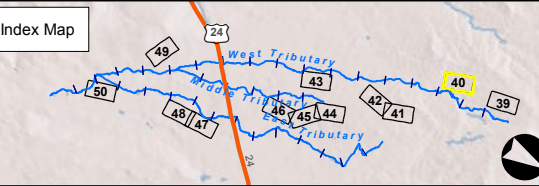

Note:
Infrastructure and channel improvements shown may vary slightly from the final list published in the accompanying report as a result of fee revisions that have occurred following the preparation of this figure. For current information as of September 2015, please see tables in Section 6 of the accompanying report.

NO PROFILES FOR SMALL TRIBUTARIES

FILE: G:\gis_projects\Falcon_Creek_DBPS\active\apps20130617\mapbooks\Set Alt Small Trib.mxd, 1/11/2016, Jeff Clonts

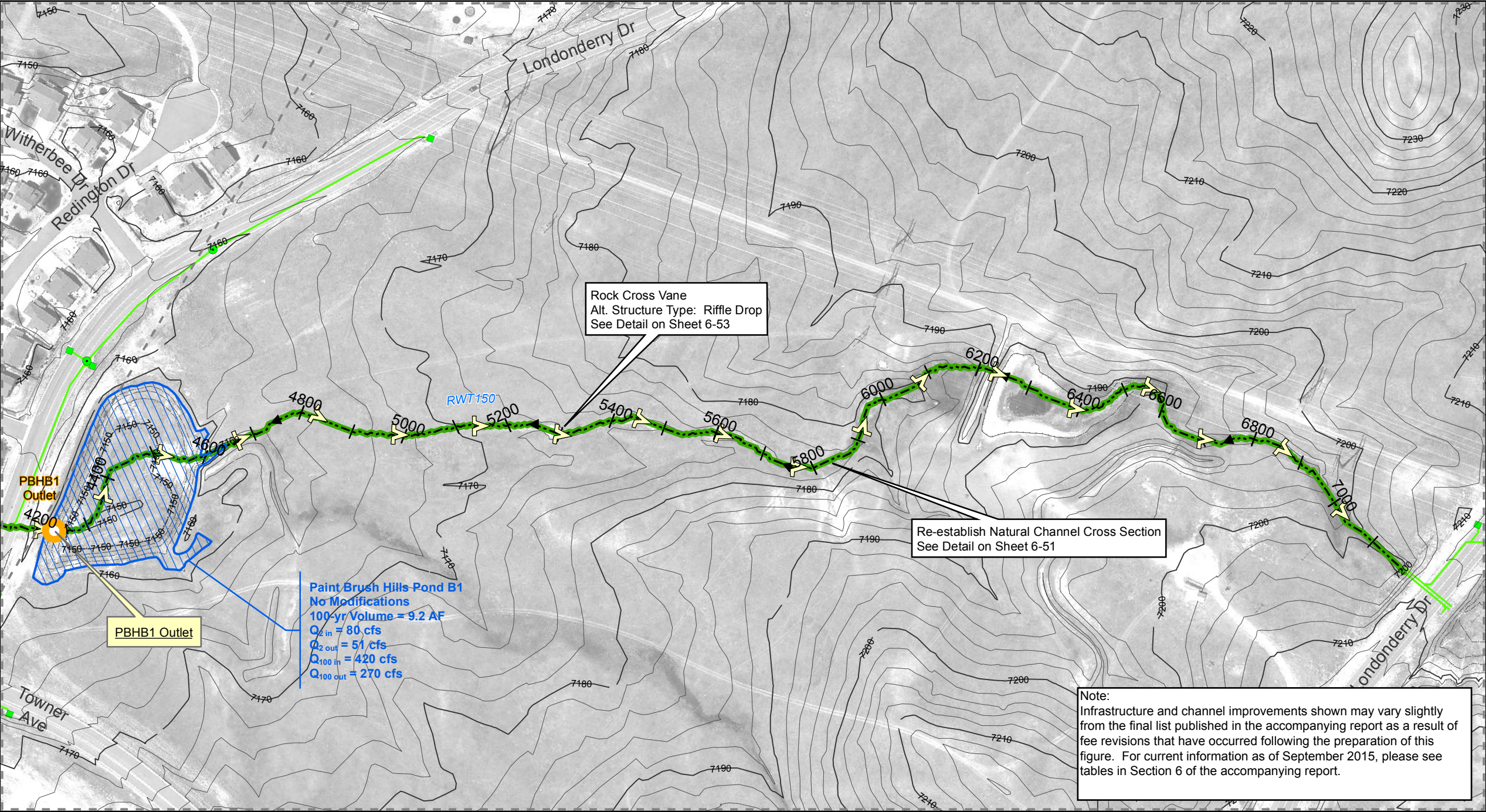

Sheet 6-41
Falcon DBPS
Conceptual Plan
Small Tributaries
El Paso County, CO

Drainageway Crossing

Stream Centerline

Existing Approximate 100-yr Floodplain*

Floodplain Study Limit

Inlet

Manhole

Pipe

Reach Improvements

Protect In Place

Roadside Ditch Improvement

Small Drop Structures w/ Toe Protection

Existing Detention

Proposed Detention

Proposed Detention Grading

Small Drop Structure

Cross Vane

Immediate Action Required to Preserve Existing Condition

0

100

200

Feet

* These approximate 100-yr floodplain boundaries are for planning purposes only. This information is not intended to replace the information provided on the FEMA Flood Insurance Rate Maps for this area.
** These are conceptual design drawings and are subject to change. These drawings are not intended for construction purposes.



Note:
Infrastructure and channel improvements shown may vary slightly from the final list published in the accompanying report as a result of fee revisions that have occurred following the preparation of this figure. For current information as of September 2015, please see tables in Section 6 of the accompanying report.

NO PROFILES FOR SMALL TRIBUTARIES

FILE: G:\gis_projects\Falcon_Creek_DBPS\active\apps\20130617\mapbooks\Set Alt Small Trib.mxd, 1/11/2016, Jeff Clonts

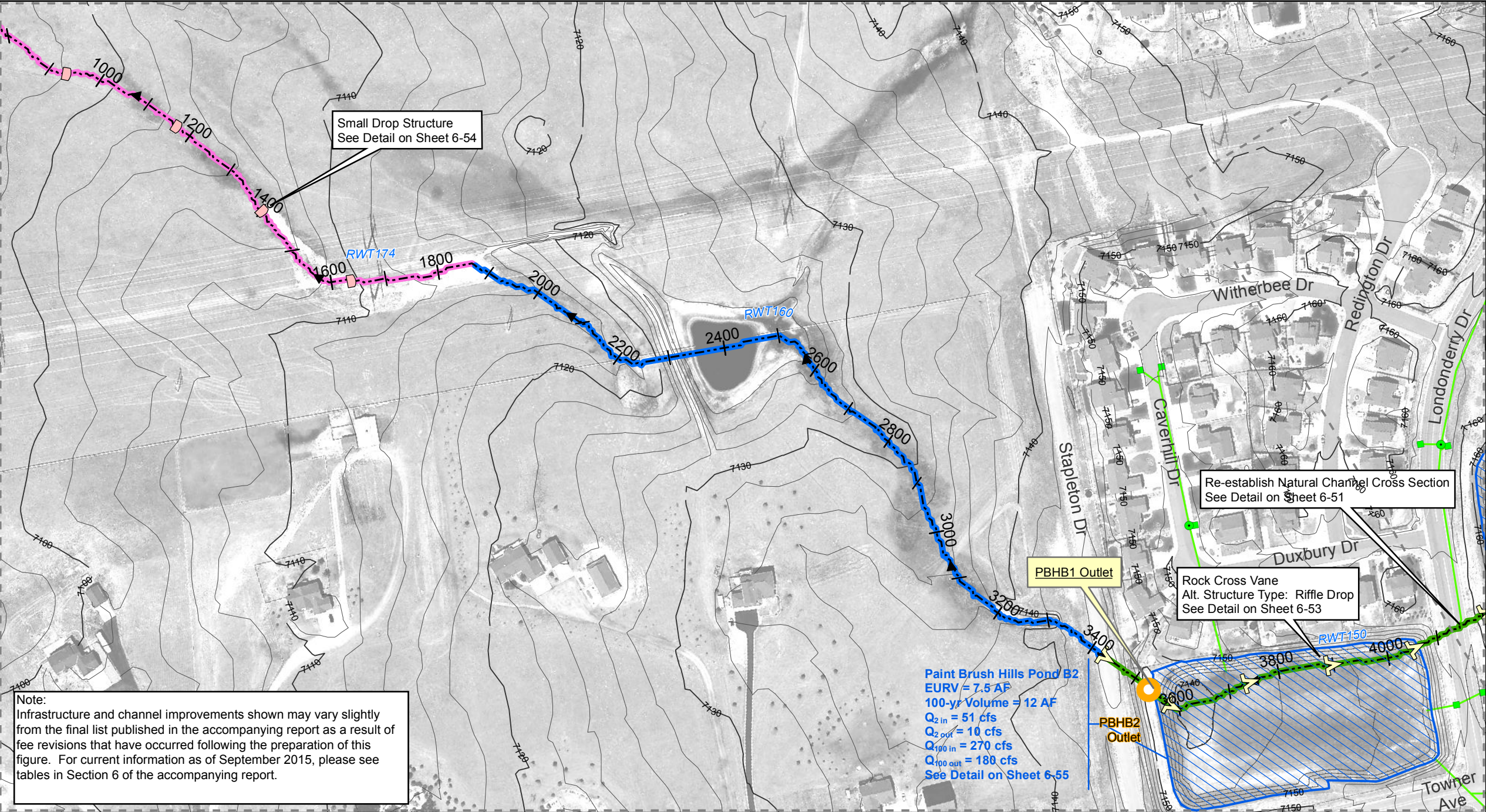

Sheet 6-42
Falcon DBPS
Conceptual Plan
Small Tributaries
El Paso County, CO

Drainageway Crossing

Stream Centerline

Existing Approximate 100-yr Floodplain*

Floodplain Study Limit

Inlet

Manhole

Pipe

Storm Sewer

Natural Channel Design

Protect In Place

Roadside Ditch Improvement

Small Drop Structures w/ Toe Protection

Existing Detention

Proposed Detention

Proposed Detention Grading

Small Drop Structure

Cross Vane

Immediate Action Required to Preserve Existing Condition

Reach Improvements

0

100

200

Feet

* These approximate 100-yr floodplain boundaries are for planning purposes only. This information is not intended to replace the information provided on the FEMA Flood Insurance Rate Maps for this area.
** These are conceptual design drawings and are subject to change. These drawings are not intended for construction purposes.

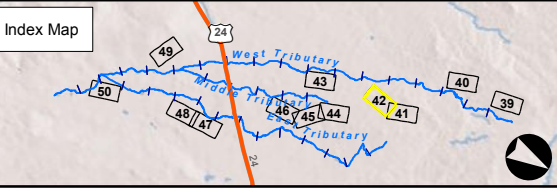

NO PROFILES FOR SMALL TRIBUTARIES

FILE: G:\gis_projects\Falcon_Creek_DBPS\active\apps20130617\mapbooks\Sel Alt Small Trib.mxd, 1/11/2016, Jeff Clonts

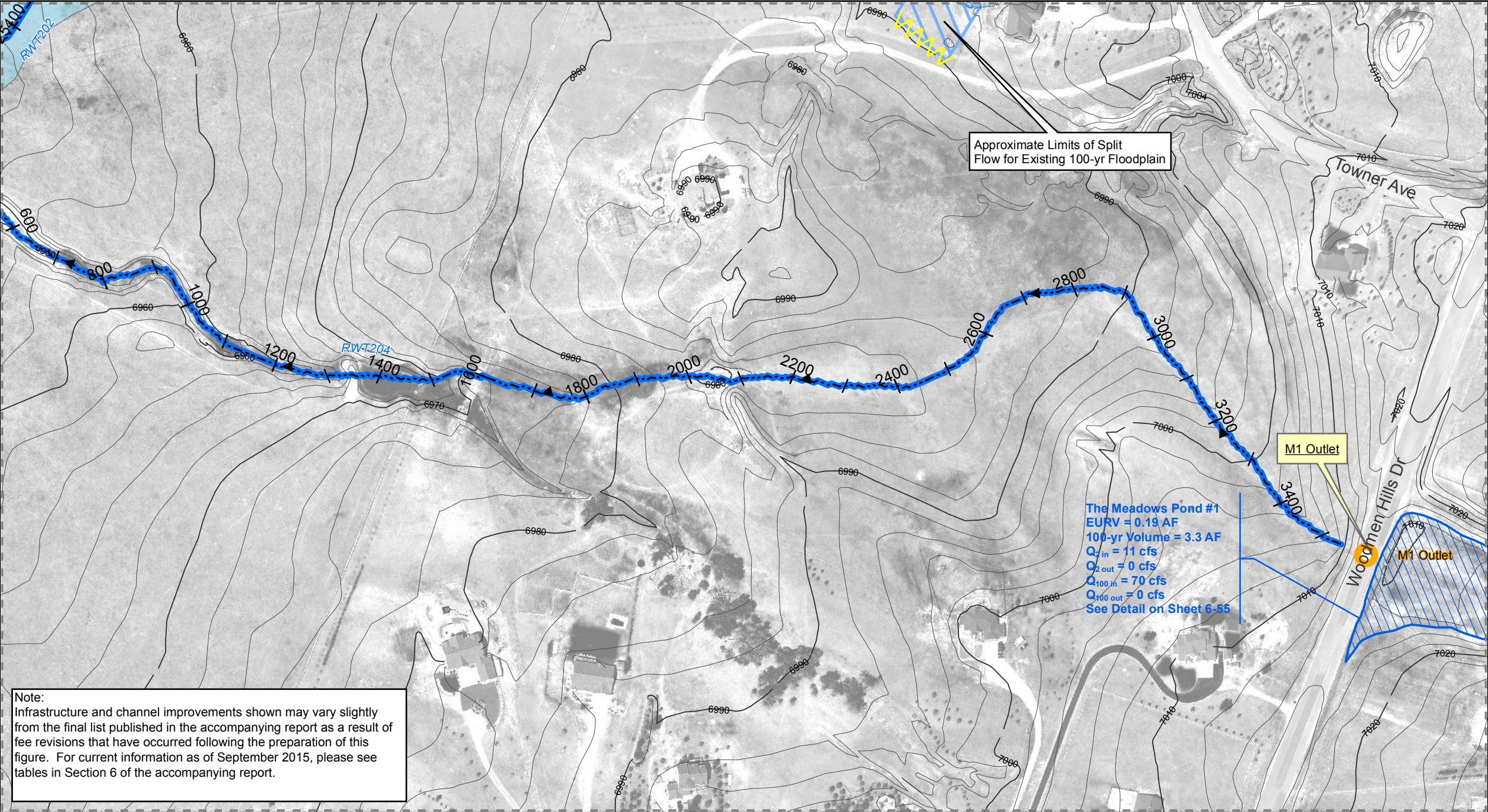

Sheet 6-43
Falcon DBPS
Conceptual Plan
Small Tributaries
El Paso County, CO

Drainageway Crossing

Stream Centerline

Existing Approximate 100-yr Floodplain*

Floodplain Study Limit

Inlet

Manhole

Pipe

Storm Sewer

Natural Channel Design

Protect In Place

Roadside Ditch Improvement

Small Drop Structures w/ Toe Protection

Existing Detention

Proposed Detention

Proposed Detention Grading

Small Drop Structure

Cross Vane

Immediate Action Required to Preserve Existing Condition

Reach Improvements

0

100

200

Feet

* These approximate 100-yr floodplain boundaries are for planning purposes only. This information is not intended to replace the information provided on the FEMA Flood Insurance Rate Maps for this area.
** These are conceptual design drawings and are subject to change. These drawings are not intended for construction purposes.



NO PROFILES FOR SMALL TRIBUTARIES

FILE: G:\gis_projects\Falcon_Creek_DBPS\active\apps20130617\mapbooks\Sel Alt Small Trib.mxd, 1/11/2016, Jeff Clonts

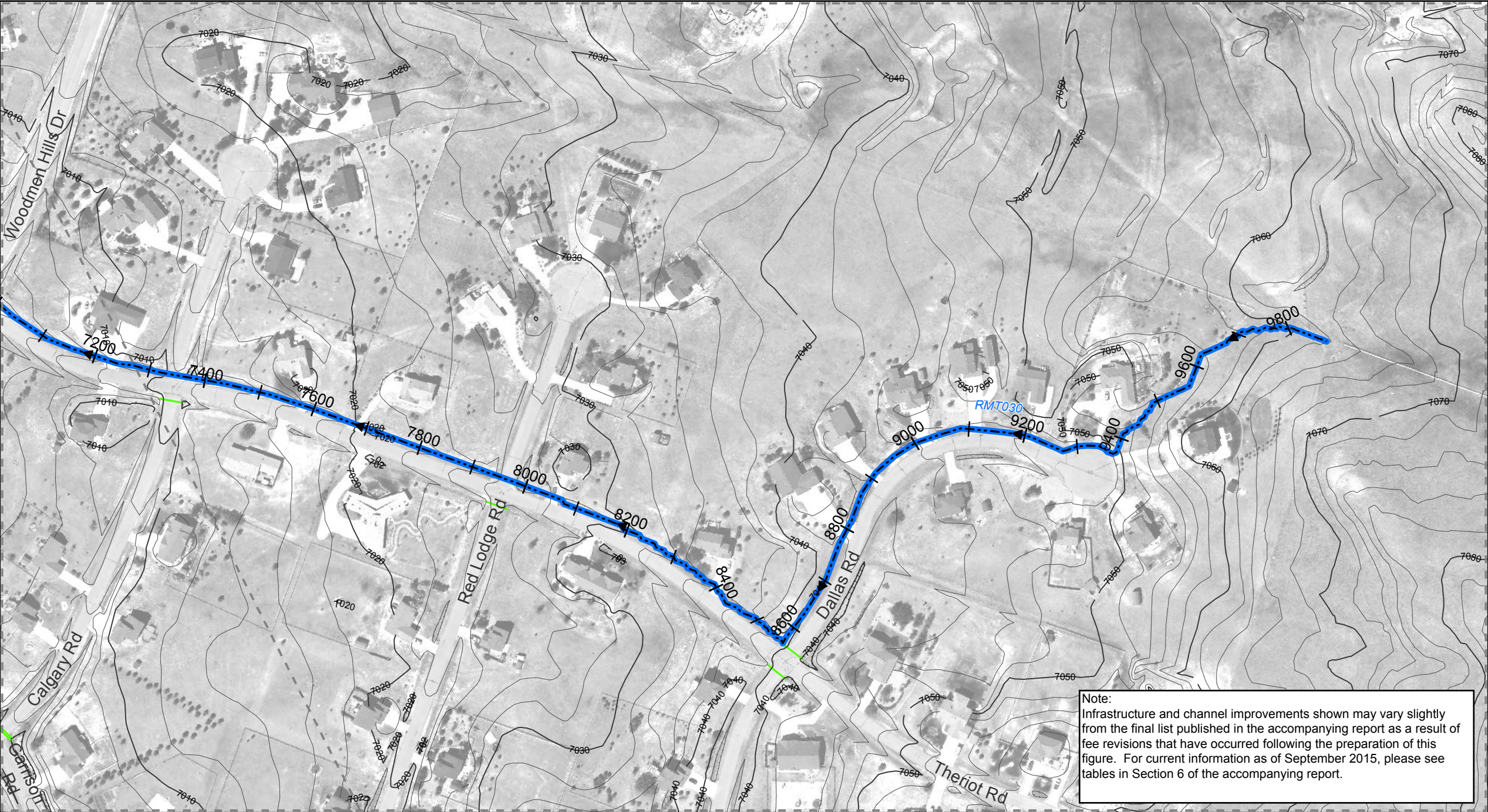

Sheet 6-44
Falcon DBPS
Conceptual Plan
Small Tributaries
El Paso County, CO

Drainageway Crossing

Stream Centerline

Existing Approximate 100-yr Floodplain*

Floodplain Study Limit

Inlet

Manhole

Pipe

Storm Sewer

Natural Channel Design

Protect In Place

Roadside Ditch Improvement

Small Drop Structures w/ Toe Protection

Existing Detention

Proposed Detention

Proposed Detention Grading

Small Drop Structure

Cross Vane

Immediate Action Required to Preserve Existing Condition

Reach Improvements

0

100

200

Feet

* These approximate 100-yr floodplain boundaries are for planning purposes only. This information is not intended to replace the information provided on the FEMA Flood Insurance Rate Maps for this area.
** These are conceptual design drawings and are subject to change. These drawings are not intended for construction purposes.



NO PROFILES FOR SMALL TRIBUTARIES

FILE: G:\gis_projects\Falcon_Creek_DBPS\active\apps20130617\mapbooks\Sel Alt Small Trib.mxd, 1/11/2016, Jeff Clonts

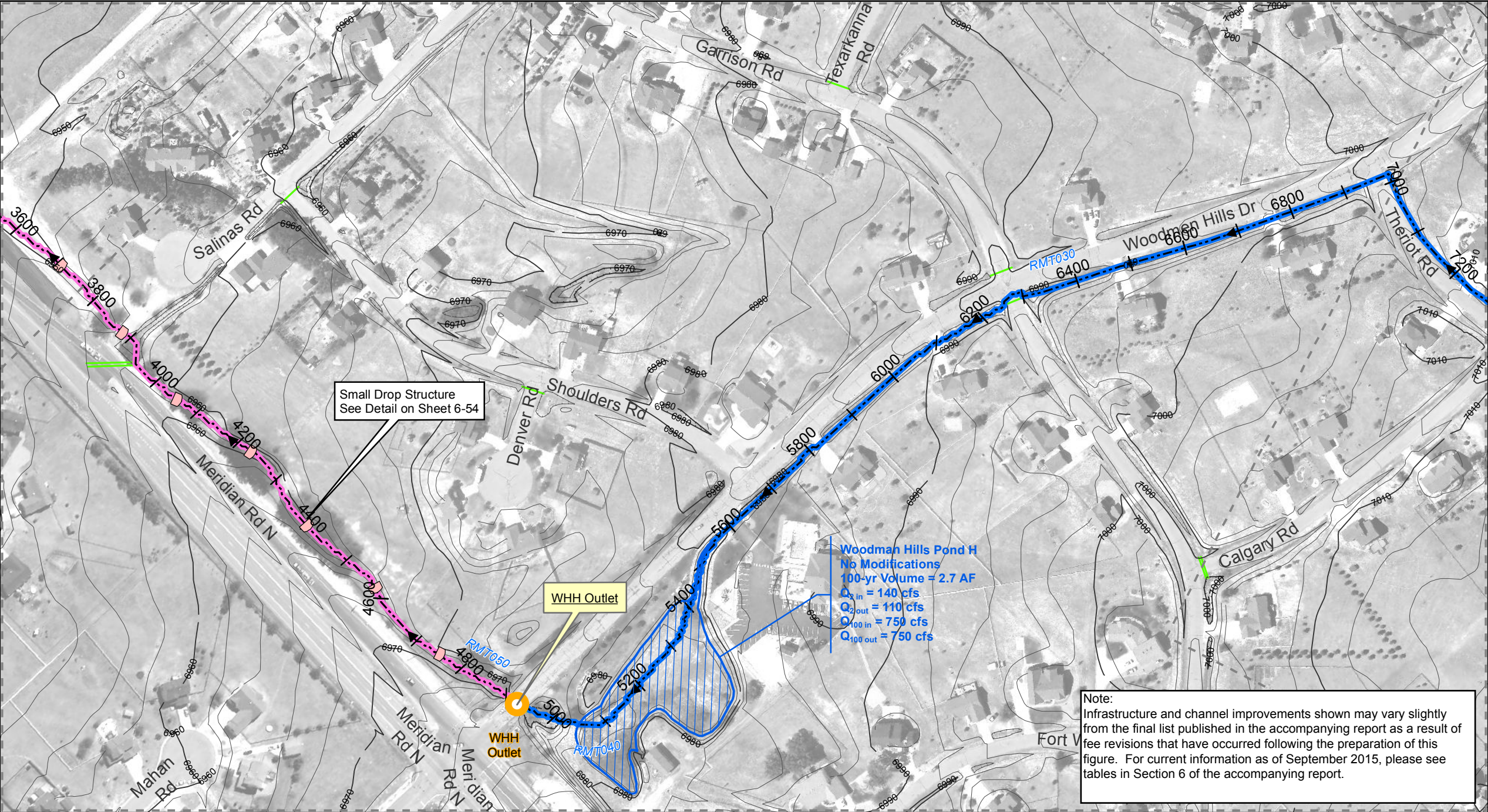

Sheet 6-45
Falcon DBPS
Conceptual Plan
Small Tributaries
El Paso County, CO

Drainageway Crossing

Stream Centerline

Existing Approximate 100-yr Floodplain*

Floodplain Study Limit

Storm Sewer Inlet

Storm Sewer Manhole

Storm Sewer Pipe

Reach Improvements Natural Channel Design

Reach Improvements Protect In Place

Reach Improvements Roadside Ditch Improvement

Reach Improvements Small Drop Structures w/ Toe Protection

Reach Improvements Existing Detention

Reach Improvements Proposed Detention

Reach Improvements Proposed Detention Grading

Reach Improvements Small Drop Structure

Reach Improvements Cross Vane

Immediate Action Required to Preserve Existing Condition

0100200

Feet

* These approximate 100-yr floodplain boundaries are for planning purposes only. This information is not intended to replace the information provided on the FEMA Flood Insurance Rate Maps for this area.
** These are conceptual design drawings and are subject to change. These drawings are not intended for construction purposes.

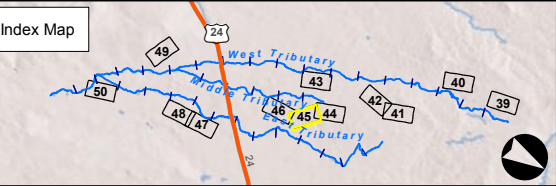

Matrix
DESIGN GROUP

NO PROFILES FOR SMALL TRIBUTARIES

FILE: G:\gis_projects\Falcon_Creek_DBPS\active\apps20130617\mapbooks\Set Alt Small Trib.mxd, 1/11/2016, Jeff Clonts

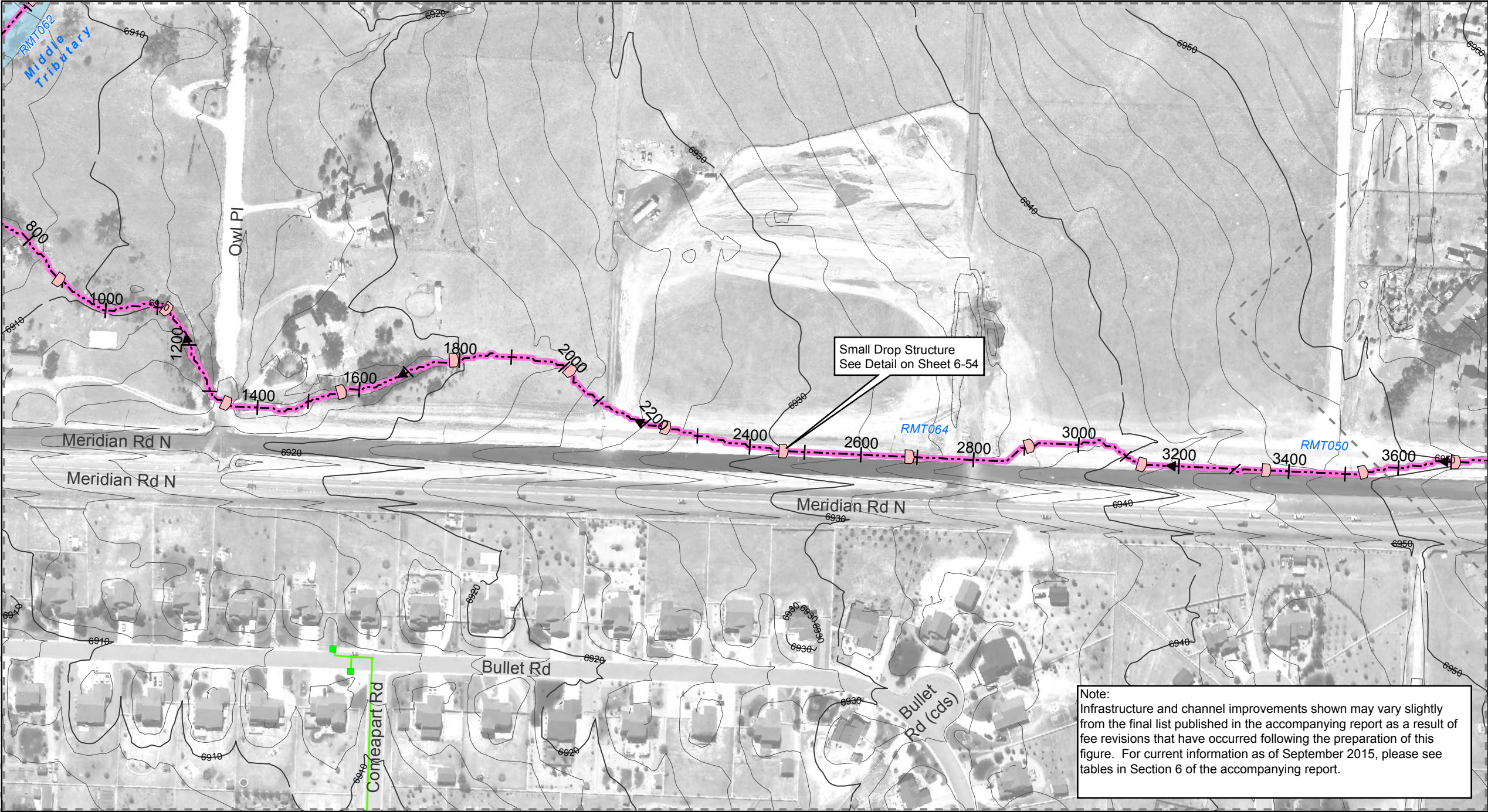

Sheet 6-46
Falcon DBPS
Conceptual Plan
Small Tributaries
El Paso County, CO

Drainageway Crossing

Stream Centerline

Existing Approximate 100-yr Floodplain*

Floodplain Study Limit

Storm Sewer

Inlet

Manhole

Pipe

Natural Channel Design

Protect In Place

Roadside Ditch Improvement

Small Drop Structures w/ Toe Protection

Existing Detention

Proposed Detention

Proposed Detention Grading

Small Drop Structure

Cross Vane

Immediate Action Required to Preserve Existing Condition

0

100

200

Feet

* These approximate 100-yr floodplain boundaries are for planning purposes only. This information is not intended to replace the information provided on the FEMA Flood Insurance Rate Maps for this area.
** These are conceptual design drawings and are subject to change. These drawings are not intended for construction purposes.

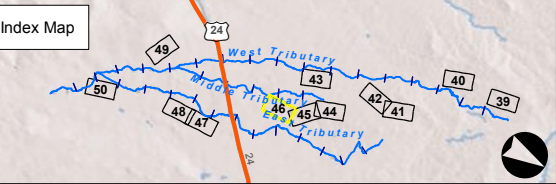

Note:
Infrastructure and channel improvements shown may vary slightly from the final list published in the accompanying report as a result of fee revisions that have occurred following the preparation of this figure. For current information as of September 2015, please see tables in Section 6 of the accompanying report.

NO PROFILES FOR SMALL TRIBUTARIES

FILE: G:\gis_projects\Falcon_Creek_DBPS\active\apps20130617\mapbooks\Sel Alt Small Trib.mxd, 1/11/2016, Jeff Clonts

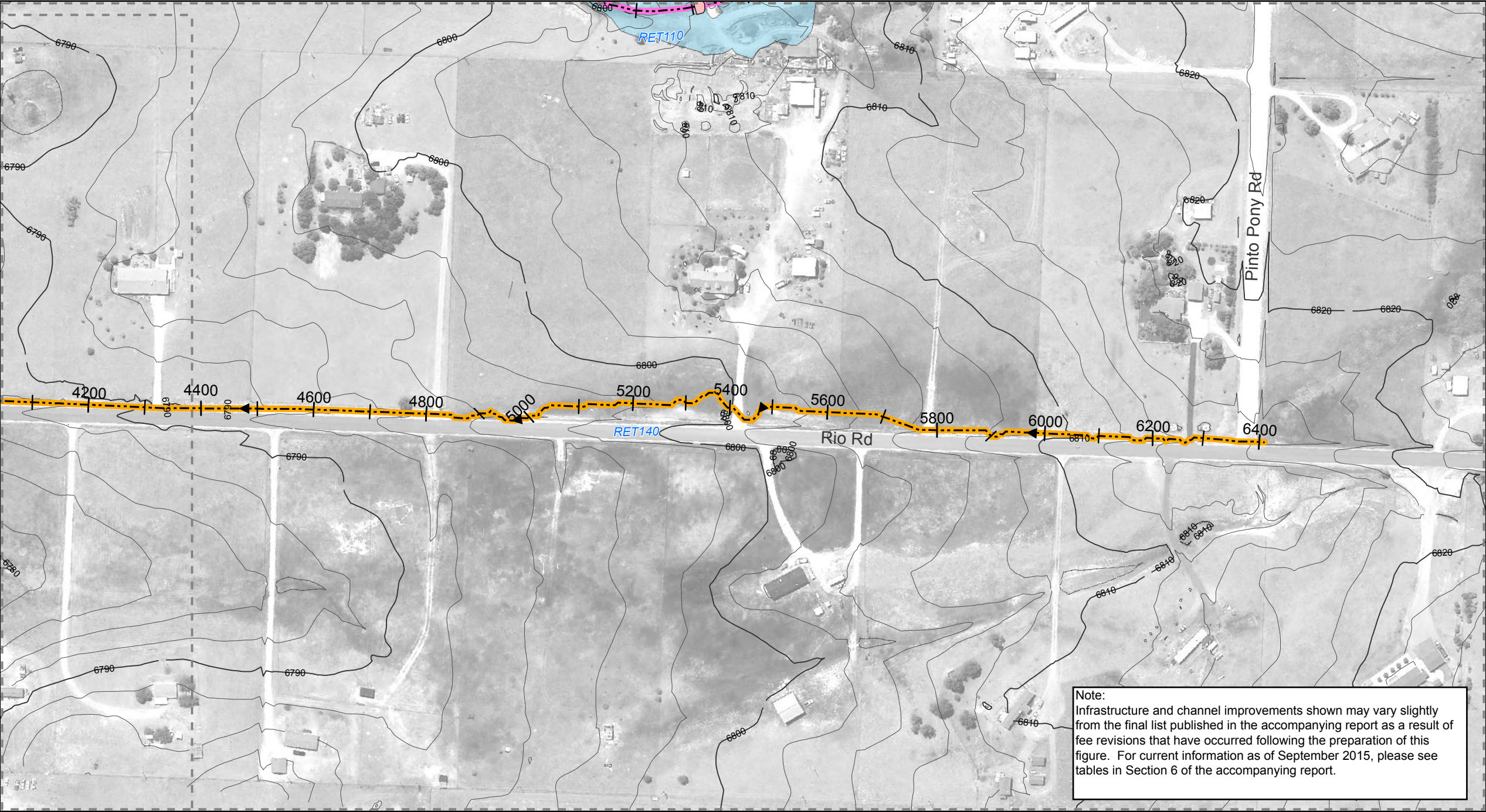

Sheet 6-47
Falcon DBPS
Conceptual Plan
Small Tributaries
El Paso County, CO

- | | |
|---|--|
| Drainageway Crossing | Reach Improvements |
| Stream Centerline | Natural Channel Design |
| Existing Approximate 100-yr Floodplain* | Protect In Place |
| Floodplain Study Limit | Roadside Ditch Improvement |
| Storm Sewer Inlet | Small Drop Structures w/ Toe Protection |
| Storm Sewer Manhole | Existing Detention |
| Storm Sewer Pipe | Proposed Detention |
| | Proposed Detention Grading |
| | Small Drop Structure |
| | Cross Vane |
| | Immediate Action Required to Preserve Existing Condition |
- 0 100 200 Feet

* These approximate 100-yr floodplain boundaries are for planning purposes only. This information is not intended to replace the information provided on the FEMA Flood Insurance Rate Maps for this area.
** These are conceptual design drawings and are subject to change. These drawings are not intended for construction purposes.



NO PROFILES FOR SMALL TRIBUTARIES

FILE: G:\gis_projects\Falcon_Creek_DBPS\active\apps20130617\mapbooks\Sel Alt Small Trib.mxd, 1/11/2016, Jeff Clonts

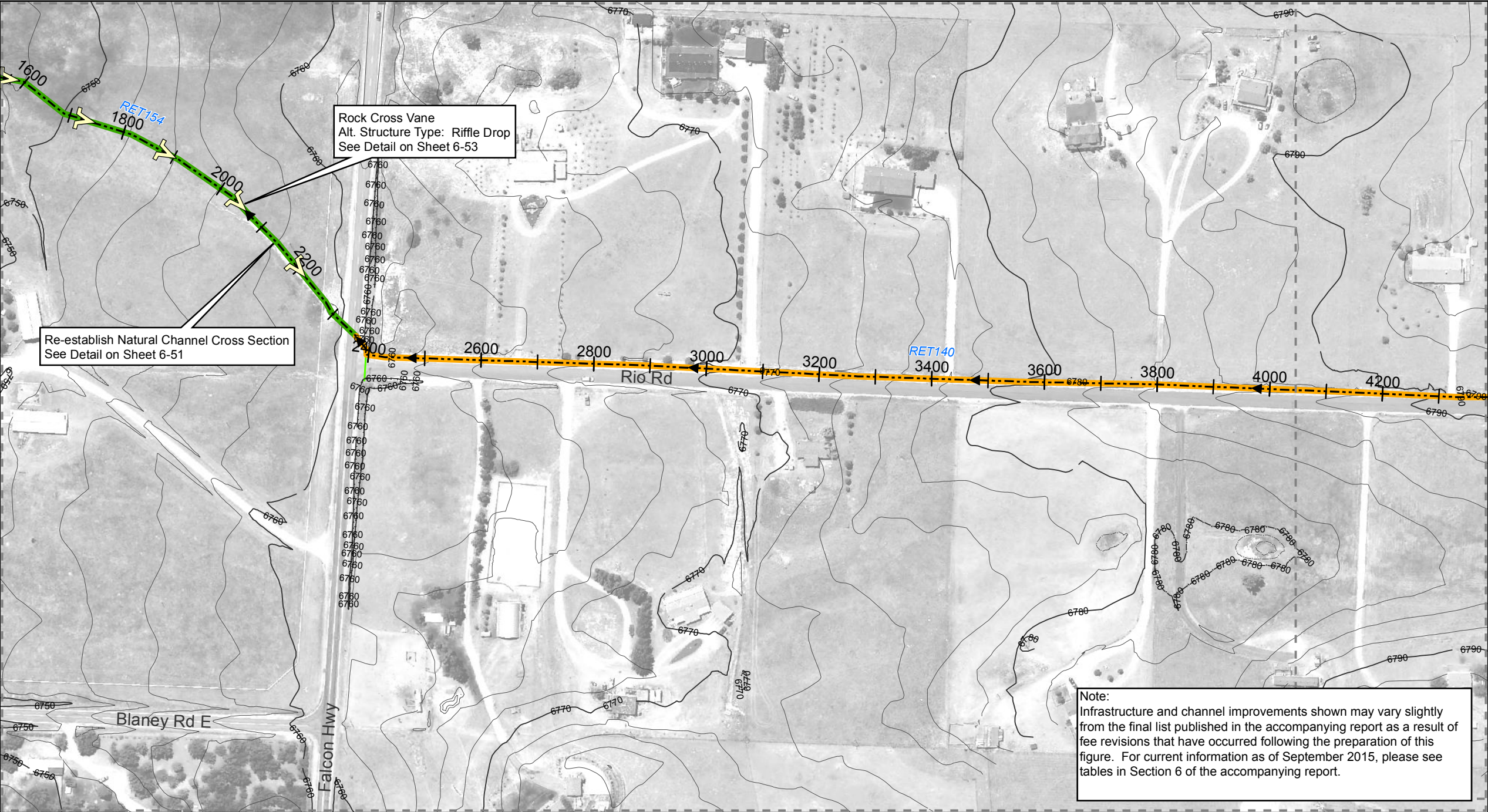

Rock Cross Vane
Alt. Structure Type: Riffle Drop
See Detail on Sheet 6-53

Re-establish Natural Channel Cross Section
See Detail on Sheet 6-51

Note:
Infrastructure and channel improvements shown may vary slightly from the final list published in the accompanying report as a result of fee revisions that have occurred following the preparation of this figure. For current information as of September 2015, please see tables in Section 6 of the accompanying report.

Sheet 6-48
Falcon DBPS
Conceptual Plan
Small Tributaries
El Paso County, CO

Drainageway Crossing

Stream Centerline

Existing Approximate 100-yr Floodplain*

Floodplain Study Limit

Inlet

Manhole

Pipe

Natural Channel Design

Protect In Place

Roadside Ditch Improvement

Small Drop Structures w/ Toe Protection

Existing Detention

Proposed Detention

Proposed Detention Grading

Small Drop Structure

Cross Vane

Immediate Action Required to Preserve Existing Condition

0100200

Feet

* These approximate 100-yr floodplain boundaries are for planning purposes only. This information is not intended to replace the information provided on the FEMA Flood Insurance Rate Maps for this area.
** These are conceptual design drawings and are subject to change. These drawings are not intended for construction purposes.

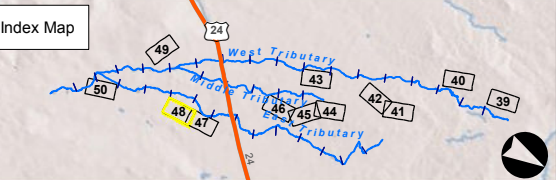

NO PROFILES FOR SMALL TRIBUTARIES

FILE: G:\gis_projects\Falcon_Creek_DBPS\active\apps20130617\mapbooks\Sel Alt Small Trib.mxd, 1/11/2016, Jeff Clonts

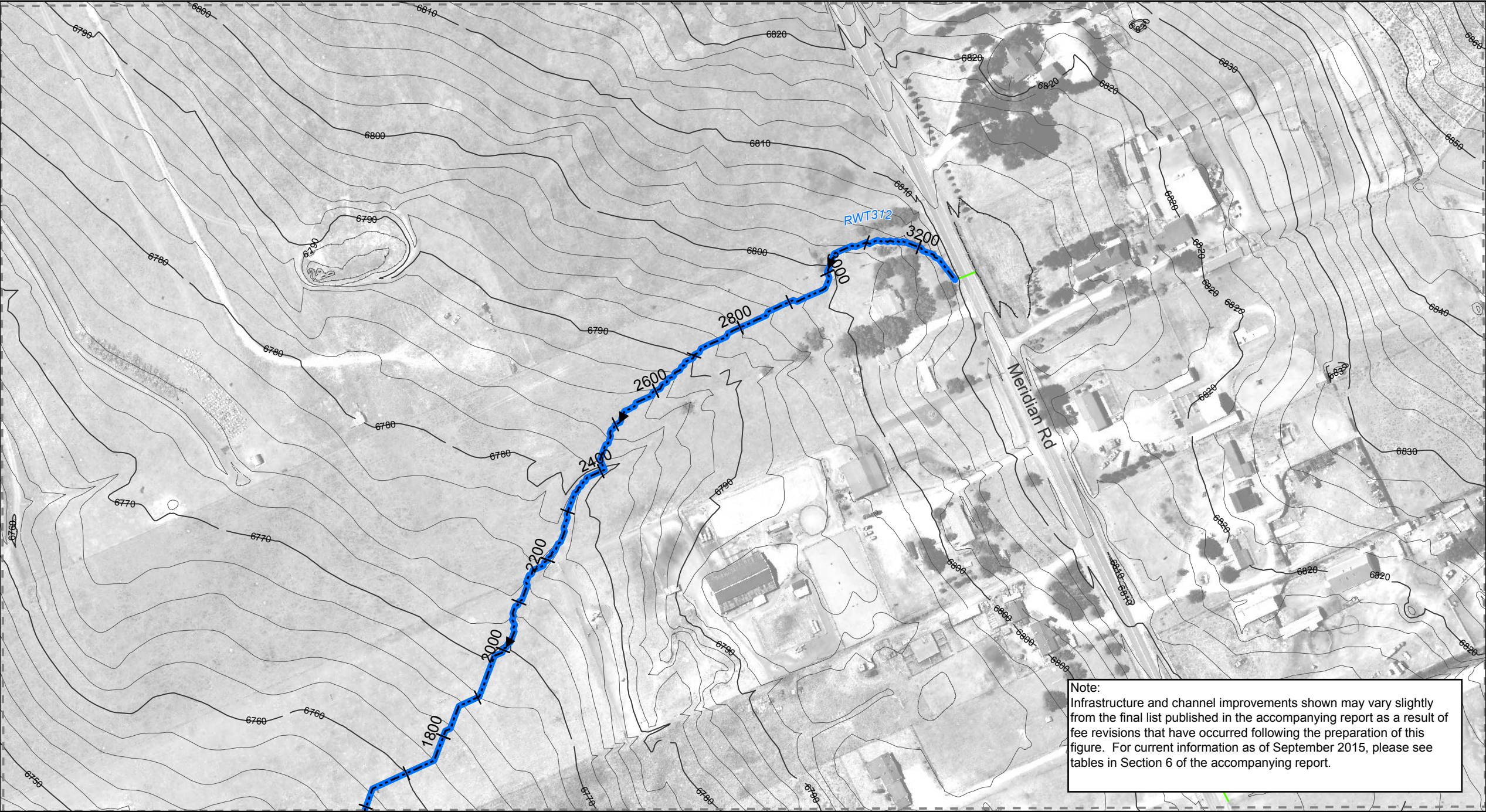

Note:
Infrastructure and channel improvements shown may vary slightly from the final list published in the accompanying report as a result of fee revisions that have occurred following the preparation of this figure. For current information as of September 2015, please see tables in Section 6 of the accompanying report.

Sheet 6-49
Falcon DBPS
Conceptual Plan
Small Tributaries
El Paso County, CO

Drainageway Crossing

Stream Centerline

Existing Approximate 100-yr Floodplain*

Floodplain Study Limit

Storm Sewer Inlet

Storm Sewer Manhole

Storm Sewer Pipe

Reach Improvements Natural Channel Design

Reach Improvements Protect In Place

Reach Improvements Roadside Ditch Improvement

Reach Improvements Small Drop Structures w/ Toe Protection

Reach Improvements Existing Detention

Reach Improvements Proposed Detention

Reach Improvements Proposed Detention Grading

Reach Improvements Small Drop Structure

Reach Improvements Cross Vane

Immediate Action Required to Preserve Existing Condition

0

100

200

Feet

* These approximate 100-yr floodplain boundaries are for planning purposes only. This information is not intended to replace the information provided on the FEMA Flood Insurance Rate Maps for this area.
** These are conceptual design drawings and are subject to change. These drawings are not intended for construction purposes.

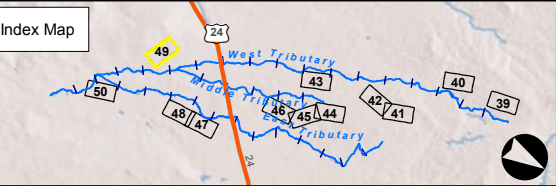

NO PROFILES FOR SMALL TRIBUTARIES

FILE: G:\gis_projects\Falcon_Creek_DBPS\active\apps20130617\mapbooks\Set Alt Small Trib.mxd, 1/11/2016, Jeff Clonts

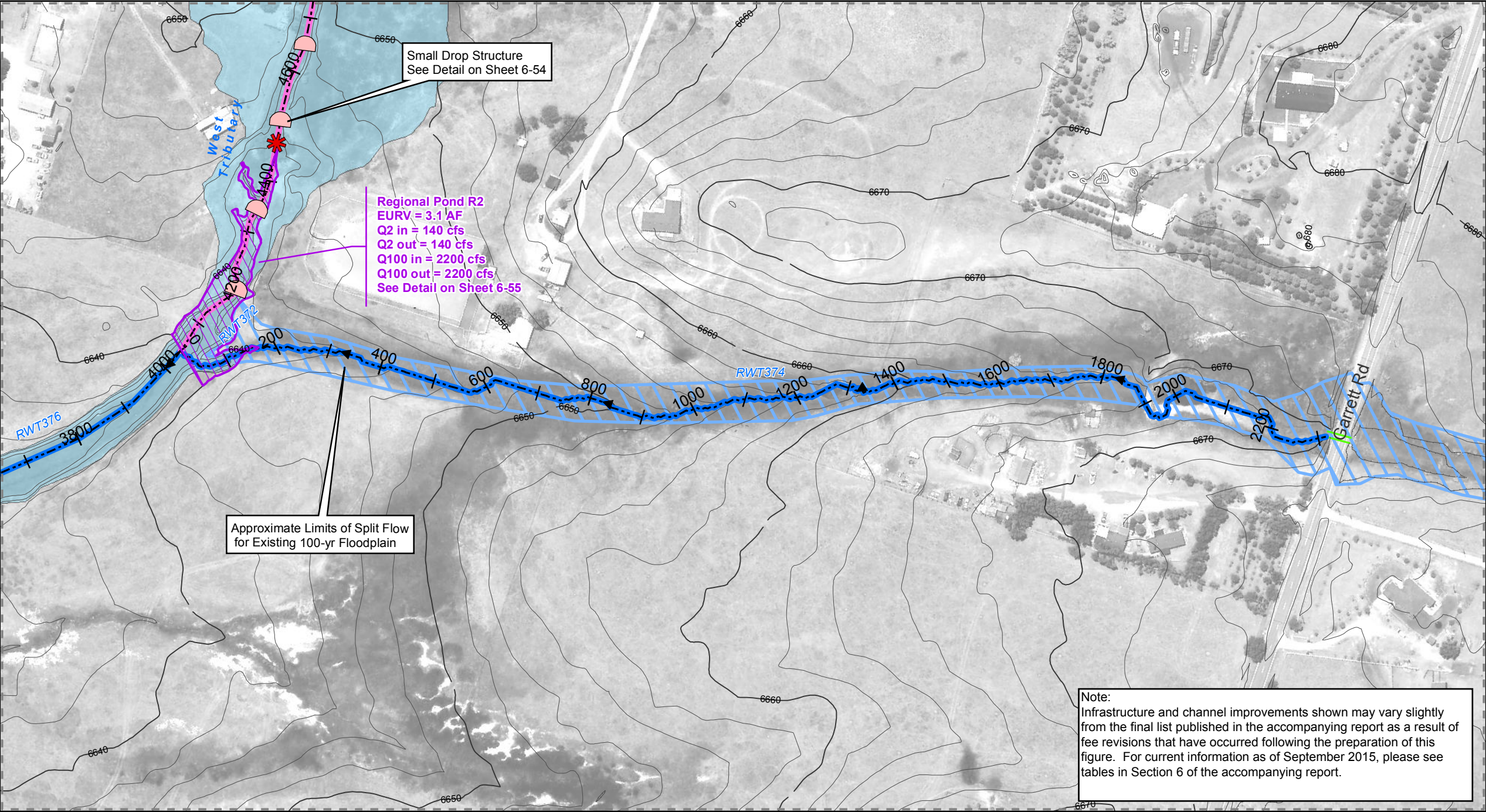

Sheet 6-50
Falcon DBPS
Conceptual Plan
Small Tributaries
El Paso County, CO

Drainageway Crossing	Reach Improvements Natural Channel Design
Stream Centerline	Protect In Place
Existing Approximate 100-yr Floodplain*	Roadside Ditch Improvement
Floodplain Study Limit	Small Drop Structures w/ Toe Protection
Storm Sewer Inlet	Existing Detention
Storm Sewer Manhole	Proposed Detention
Storm Sewer Pipe	Proposed Detention Grading
	Small Drop Structure
	Cross Vane
	Immediate Action Required to Preserve Existing Condition

0 100 200 Feet

* These approximate 100-yr floodplain boundaries are for planning purposes only. This information is not intended to replace the information provided on the FEMA Flood Insurance Rate Maps for this area.
** These are conceptual design drawings and are subject to change. These drawings are not intended for construction purposes.



Note:
Infrastructure and channel improvements shown may vary slightly from the final list published in the accompanying report as a result of fee revisions that have occurred following the preparation of this figure. For current information as of September 2015, please see tables in Section 6 of the accompanying report.

NO PROFILES FOR SMALL TRIBUTARIES