VILLAS AT CLAREMONT RANCH

PUD PRELIMINARY PLAN

NATURAL FEATURES REPORT

DECEMBER 2020

PROPERTY OWNER & DEVELOPER

Rodo Investments LLC
20 Boulder Crescent, Ste 200
Colorado Springs, CO. 80903

CONSULTANT

N.E.S. Inc.
619 North Cascade Avenue,
Colorado Springs, CO 80903

LOCATION

The approximately 10.17-acre project site lies north of Meadowbrook Pkwy and east of Marksheffel Rd. It comprises Tract G of Claremont Ranch Filing No. 7 (9.73 acres) and Tract A of Claremont Ranch Filing No. 7 (0.44 acres). Existing residential development is located to the east. Sand Creek is situated to the north, with single-family residential beyond. To the south of Meadowbrook Pkwy is future commercial land and to the west of Marksheffel Rd is a gas station/convenience store.

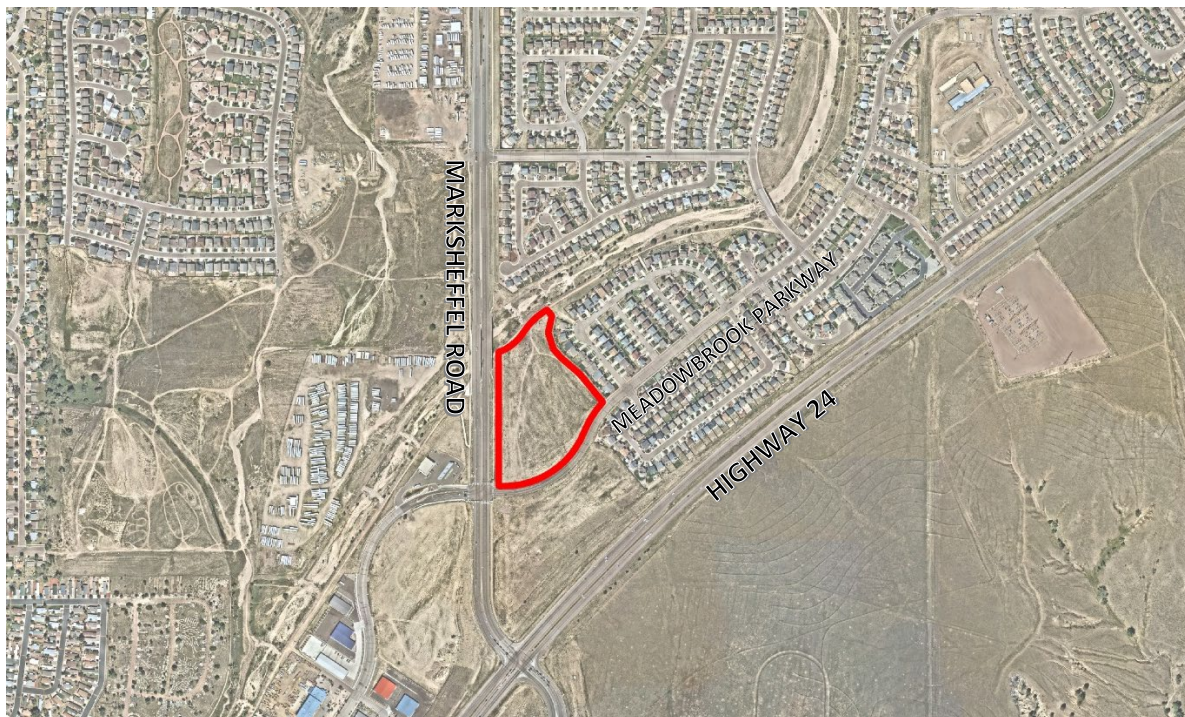

GEOLOGIC & SOIL HAZARDS: The Soils, Geology and Geologic Hazard Study prepared by Entech Engineers, determined the site to be suitable for the proposed developed and achievable by avoidance or proper mitigation through standard construction methods. Geologic hazards encountered at the site include artificial fill, collapsible soils, expansive soils, areas of erosion, groundwater and floodplain areas, and potentially seasonal shallow groundwater areas. The geologic conditions of the site are relatively common given the site’s locality to Sand Creek and mitigation can be accomplished by implementing common engineering and construction practices. None of these conditions are anticipated to preclude the proposed development (Soils, Geology and Geologic Hazard Study, prepared by Entech Engineering Inc. April 2020).

VEGETATION & WILDLIFE: The area is designated by the U.S. Geological Survey as an area of urban development with no significant vegetation or wildlife.

USE OF, OR CHANGES IN PREEXISTING WATERFORMS, WATERCOURSES OR BODIES OF WATER:

A small portion of land directly adjacent to the East Fork of Sand Creek is identified on the National Wetland Inventory as Intermittent Riverine habitat. There is no proposed development within this immediate area.

