

LUMINAIRE SCHEDULE							
MARK	MANUFACTURER	MODEL	DESCRIPTION	BULB TYPE	MOUNTING	WATTS PER FIXTURE (W)	VOLTAGE (V)
B	WAC LIGHTING	6613-30BK	BOLLARD	LED	GROUND	13.3	120
C	WAC LIGHTING	R4FRAT-935-WT(W-28W)	DOWNLIGHT	LED	RECESSED	27.5	120
IG1	WAC LIGHTING	2111-27SS	LANDSCAPE LIGHT	LED	GROUND	4.9	120
IG2	WAC LIGHTING	5031-27-30	LANDSCAPE LIGHT	LED	GROUND	14.2	120
O1	WAC LIGHTING	FM-W57812	CANOPY LIGHT	LED	SURFACE	26.6	120
S	WAC LIGHTING	WS-W230405-CS(3500K)	SCONCE	LED	SURFACE	16.3	120

CALCULATION ZONE STATISTICS						
DESCRIPTION	SYMBOL	AVERAGE (FC)	MAXIMUM (FC)	MINIMUM (FC)	MAX/ MIN (FC)	AVG/ MIN (FC)
TO PROPERTY BOUNDARY	+	1.1	26.1	0.0	N/A	N/A

GENERAL NOTES

A. (E) DENOTES THAT DEVICE IS EXISTING AND TO REMAIN. LIGHTING PHOTOMETRIC DATA IS ESTIMATED FOR EXISTING LIGHT FIXTURES.

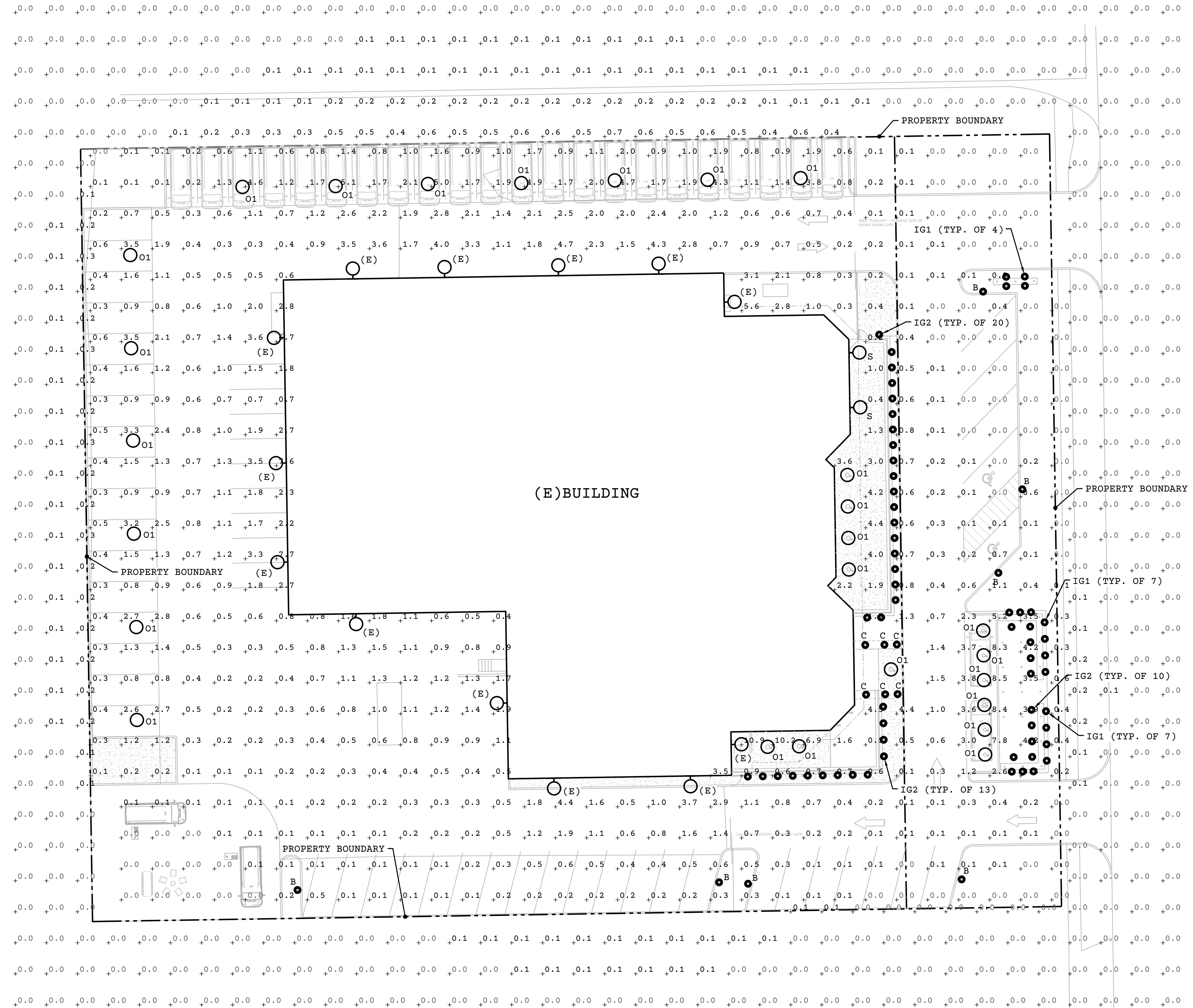
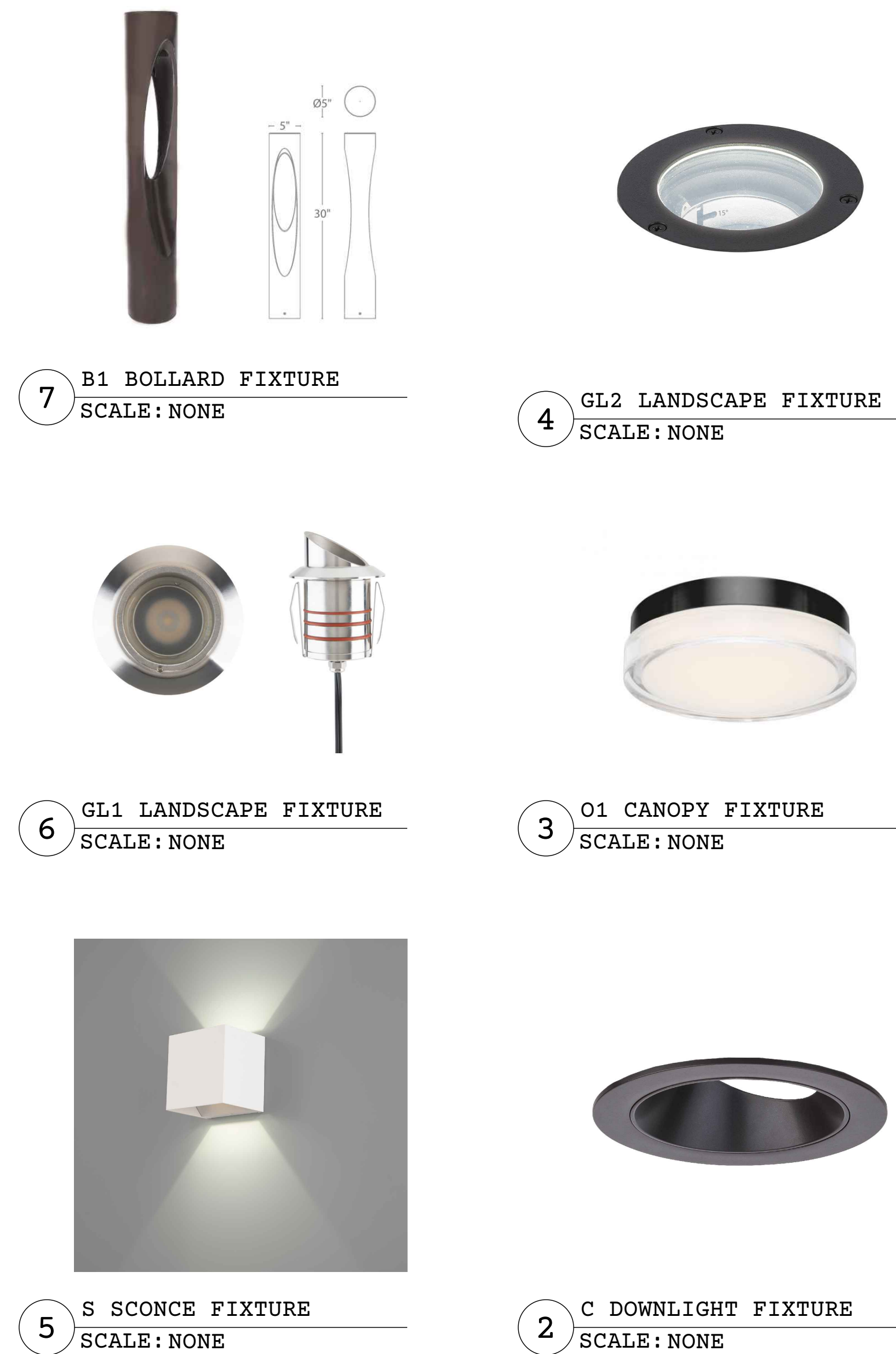

1 SITE PHOTOMETRIC PLAN
SCALE: 1"=20"-0"

WAYFARER
1570 PAONIA ST, COLORADO
SPRINGS, CO 80915

REVISIONS	DATE	DESCRIPTION
#		

LOCAL GROUP
LOCALGROUPENG.COM
(719)299-2843
PROJECT #: 25-175

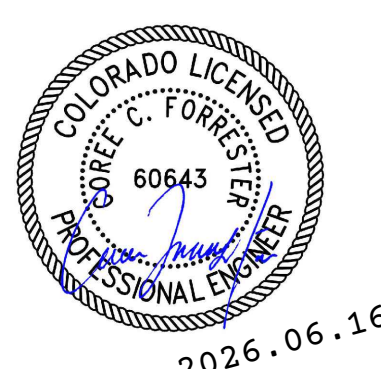

ECHO

PROJECT #25-175
1570 PAONIA ST
COLORADO SPRINGS,
CO 80915

date:
phase:
DEVELOPMENT
PLANS
drawn by:

Echo Architecture, PLLC
2732 W Colorado Ave
Colorado Springs, CO 80904
www.echo-arch.com
T 719.387.7836

SP0.1

SCOOP 12V/120V/277V LED BOLLARD

6611/6612/6613

WAC LANDSCAPE LIGHTING

Fixture Type:

Catalog Number:

Project:

Location:

PRODUCT DESCRIPTION
Sleek linear design blends seamlessly into pathways while providing soft, even illumination

FEATURES

- IP66 rated, Protected against powerful water jets
- Factory sealed water tight fixtures
- Mounting accessories included
- UL & cUL 1838 Listed (12V); 1598 Listed (120V/277V)

SPECIFICATIONS

6611
Input: 9-13VAC (Transformer is required)
Power: 5.7W / 6.0VA (Use VA value for sizing the transformer and calculate voltage drop.)
Brightness: Up to 135 lm
CR: 90
Rated Life: 60,000 hours
Dimming: MLV dimming only

6612
Input: 120V
Power: 12.5W (Use VA value for sizing the transformer and calculate voltage drop.)
Brightness: Up to 350 lm
CR: 90
Rated Life: 60,000 hours
Dimming: TRIAC or ELV dimming

6613
Input: 277V
Power: 12.5W (Use VA value for sizing the transformer and calculate voltage drop.)
Brightness: Up to 300 lm
CR: 90
Rated Life: 60,000 hours
Dimming: ELV dimming only

Model	Color Temp	Finishes
6611 12V	27 2700K Warm White 30 3000K Pure White	BZ Bronze on Aluminum BK Black on Aluminum
6612 120V	27 2700K Warm White 30 3000K Pure White	BZ Bronze on Aluminum BK Black on Aluminum
6613 277V	27 2700K Warm White 30 3000K Pure White	BZ Bronze on Aluminum BK Black on Aluminum

6611-___BZ
Example: 6611-30BZ

Headquarters, East Manufacturing Facility
Phone (800) 526-2588 44 Harbor Park Drive Port Washington, NY 11050

South East Manufacturing Facility
1600 Distribution Ct Lithia Springs, GA 30122

Central Manufacturing Facility
1700 South J Elmer Freeway, Ste 100 Cedar Hill, TX 75104

West Manufacturing Facility
1750 S Archibald Ave Ontario, CA 91761

WAC Lighting retains the right to modify the design of our products at any time as part of the company's continuous improvement program. SEP 2024 1

SCOOP 12V/120V/277V LED BOLLARD

6611/6612/6613

WAC LANDSCAPE LIGHTING

Fixture Type:

Catalog Number:

Project:

Location:

PRODUCT DESCRIPTION
Sleek linear design blends seamlessly into pathways while providing soft, even illumination

FEATURES

- IP66 rated, Protected against powerful water jets
- Factory sealed water tight fixtures
- Mounting accessories included
- UL & cUL 1838 Listed (12V); 1598 Listed (120V/277V)

SPECIFICATIONS

6611
Input: 9-13VAC (Transformer is required)
Power: 5.7W / 6.0VA (Use VA value for sizing the transformer and calculate voltage drop.)
Brightness: Up to 135 lm
CR: 90
Rated Life: 60,000 hours
Dimming: MLV dimming only

6612
Input: 120V
Power: 12.5W (Use VA value for sizing the transformer and calculate voltage drop.)
Brightness: Up to 350 lm
CR: 90
Rated Life: 60,000 hours
Dimming: TRIAC or ELV dimming

6613
Input: 277V
Power: 12.5W (Use VA value for sizing the transformer and calculate voltage drop.)
Brightness: Up to 300 lm
CR: 90
Rated Life: 60,000 hours
Dimming: ELV dimming only

Model	Color Temp	Finishes
6611 12V	27 2700K Warm White 30 3000K Pure White	BZ Bronze on Aluminum BK Black on Aluminum
6612 120V	27 2700K Warm White 30 3000K Pure White	BZ Bronze on Aluminum BK Black on Aluminum
6613 277V	27 2700K Warm White 30 3000K Pure White	BZ Bronze on Aluminum BK Black on Aluminum

6611-___BZ
Example: 6611-30BZ

Headquarters, East Manufacturing Facility
Phone (800) 526-2588 44 Harbor Park Drive Port Washington, NY 11050

South East Manufacturing Facility
1600 Distribution Ct Lithia Springs, GA 30122

Central Manufacturing Facility
1700 South J Elmer Freeway, Ste 100 Cedar Hill, TX 75104

West Manufacturing Facility
1750 S Archibald Ave Ontario, CA 91761

WAC Lighting retains the right to modify the design of our products at any time as part of the company's continuous improvement program. SEP 2024 2

R4FRAT 4" FQ - Round Adjustable Trim

WAC LANDSCAPE LIGHTING

Fixture Type:

Catalog Number:

Project:

Location:

PRODUCT DESCRIPTION
The FQ Recessed series offers a complete line of high performance LED luminaires that provide outstanding functionality and quality. The series features superlative glare control with 30° shielding, 45° vertical tilting and 360° horizontal rotation, and uniform floor-to-ceiling wall washing. Multiple power level options and a full line of round and square, trimless and trimless luminaires offer versatile solutions for various lighting applications. Easy to order, install, and service.

FEATURES

- Two-piece die-cast construction
- Light engine mounted on trim with springs for easy replacement
- 0-45° vertical tilting and 360° horizontal rotation
- Center beam alignment retained throughout adjustment range
- Field changeable beam angle with reflectors provided
- Accepts one lens or glare control accessory
- 5 year WAC Lighting product warranty

CONSTRUCTION: Durable die-cast aluminum construction
Input: Universal 120-277V AC, 50/60Hz
Dimming: Electronic Low Voltage (ELV): 100%-1% TRIAC: 100%-1% 0-10V: 100-1%

Light Source: High output 3-step Mac Adam Ellipse COB Rated life of 50,000 hours at L70
Mounting: Heavy gauge retention clips support trim firmly. Safety cabling standard. Ceiling cutout: Ø 4 3/4" Accommodates 1/2" - 1" ceiling thickness

Finish: Electrostatically powder coated White, Black, Dark Bronze, Enamel coated Haze.

Standards: ETL & cETL, Damp Location Listed, Energy Star 2.0, Title 24-JAB Compliant.

Model	Beam	*Lumens	*CBCP	Color Temp	CR	Finishes	Reflector/Trim
R4FRAT Round Trim	N 27°	2375	5915	930	3000K	90	BK Black
	F 40°	2265	3560				DB Dark Bronze
	W 50°	2350	3060				HZWT Haze/White
							WT White

R4FRAT-___
Example: R4FRAT-927-BK (Beam N-27° reflector is pre-installed. Beams F-40° and W-50° reflectors are included.)
* Lumens and CBCP are reference values for 3000K trim with 4" housing. Use multiplier table below to determine the output for other combinations.

Multiplier	TRIM			
	927	930	935	940
4	0.95	1.00	1.02	1.06
3	0.84	0.88	0.90	0.93
2	0.65	0.68	0.70	0.72
1	0.45	0.47	0.48	0.50

Example: R4FRAT-930-BK N-27° beam in 1" housing: 2375 lm (Reference Output) x 0.47 (Multiplier) = 1115 lm
5915 CBCP (Reference Output) x 0.47 (Multiplier) = 2781 CBCP

Please see next page for housing units (required)

Headquarters, East Manufacturing Facility
Phone (800) 526-2588 44 Harbor Park Drive Port Washington, NY 11050

South East Manufacturing Facility
1600 Distribution Ct Lithia Springs, GA 30122

Central Manufacturing Facility
1700 South J Elmer Freeway, Ste 100 Cedar Hill, TX 75104

West Manufacturing Facility
1750 S Archibald Ave Ontario, CA 91761

WAC Lighting retains the right to modify the design of our products at any time as part of the company's continuous improvement program. JAN 2026 1

R4FRAT 4" FQ - Round Adjustable Trim

WAC LANDSCAPE LIGHTING

Fixture Type:

Catalog Number:

Project:

Location:

HOUSING (Required)

Construction	Model	Power	Emergency Backup
New Construction IC Airtight	R4FBT	1 139W IC 2 199W IC 3 259W IC 4 289W Non-IC	EM (Optional)
New Construction Frame-In Non-IC	R4FBT	1 139W Non-IC 2 199W Non-IC 3 259W Non-IC 4 289W Non-IC	EM (Optional)
Remodel Non-IC	R4FBT	1 139W Non-IC 2 199W Non-IC 3 259W Non-IC 4 289W Non-IC	N/A

R4FB ___
Example: R4FBT-3 or R4FBT-3-EM (with Emergency backup battery)

GLARE CONTROL ACCESSORIES

LENS-16-HCM	Honeycomb Louver
LENS-16P-CRL-BK	Cross Louver

LENS ACCESSORIES

LENS-16	AMB Red	Amber Refl
	RED Blue <td>Blue </td>	Blue
	GRN Green <td>Green </td>	Green
	SPR Spread <td>Beam Elongating </td>	Beam Elongating
	BEL	

Headquarters, East Manufacturing Facility
Phone (800) 526-2588 44 Harbor Park Drive Port Washington, NY 11050

South East Manufacturing Facility
1600 Distribution Ct Lithia Springs, GA 30122

Central Manufacturing Facility
1700 South J Elmer Freeway, Ste 100 Cedar Hill, TX 75104

West Manufacturing Facility
1750 S Archibald Ave Ontario, CA 91761

WAC Lighting retains the right to modify the design of our products at any time as part of the company's continuous improvement program. JAN 2026 2

2" INGROUND - SHROUD

2111

WAC LANDSCAPE LIGHTING

Fixture Type:

Catalog Number:

Project:

Location:

PRODUCT DESCRIPTION
Landscape 2" recessed in-ground luminaire for up, down, side light applications.

FEATURES

- IP68 rated, Suitable for continuous immersion under water
- Solid stainless steel construction
- Stainless steel spring clip allows wall or downlight applications
- Available Concrete Pour Adapter
- Spring clip, 6' lead wire and direct burial gel filled wire nuts included
- Maintains constant lumen output against voltage drop
- UL 1838 Listed

SPECIFICATIONS

Input: 9-15VAC (Transformer is required)
Power: 5.0W / 7.2 VA (Use VA value for sizing the transformer and calculate voltage drop.)
Brightness: 185lm
Beam Angle: 45°
CR: 85
Rated Life: 70,000 hours

Model	Color Temp	Finish

2111-30
Example: 2111-30SS

Headquarters, East Manufacturing Facility
Phone (800) 526-2588 44 Harbor Park Drive Port Washington, NY 11050

South East Manufacturing Facility
1600 Distribution Ct Lithia Springs, GA 30122

Central Manufacturing Facility
1700 South J Elmer Freeway, Ste 100 Cedar Hill, TX 75104

West Manufacturing Facility
1750 S Archibald Ave Ontario, CA 91761

WAC Lighting retains the right to modify the design of our products at any time as part of the company's continuous improvement program. AUG 2024 1

2" INGROUND - SHROUD

2111

WAC LANDSCAPE LIGHTING

Fixture Type:

Catalog Number:

Project:

Location:

PRODUCT DESCRIPTION
Landscape 2" recessed in-ground luminaire for up, down, side light applications.

FEATURES

- IP68 rated, Suitable for continuous immersion under water
- Solid stainless steel construction
- Stainless steel spring clip allows wall or downlight applications
- Available Concrete Pour Adapter
- Spring clip, 6' lead wire and direct burial gel filled wire nuts included
- Maintains constant lumen output against voltage drop
- UL 1838 Listed

SPECIFICATIONS

Input: 9-15VAC (Transformer is required)
Power: 5.0W / 7.2 VA (Use VA value for sizing the transformer and calculate voltage drop.)
Brightness: 185lm
Beam Angle: 45°
CR: 85
Rated Life: 70,000 hours

Model	Color Temp	Finish

2111-30
Example: 2111-30SS

Headquarters, East Manufacturing Facility
Phone (800) 526-2588 44 Harbor Park Drive Port Washington, NY 11050

South East Manufacturing Facility
1600 Distribution Ct Lithia Springs, GA 30122

Central Manufacturing Facility
1700 South J Elmer Freeway, Ste 100 Cedar Hill, TX 75104

West Manufacturing Facility
1750 S Archibald Ave Ontario, CA 91761

WAC Lighting retains the right to modify the design of our products at any time as part of the company's continuous improvement program. AUG 2024 2

2" INGROUND - SHROUD

2111

WAC LANDSCAPE LIGHTING

Fixture Type:

Catalog Number:

Project:

Location:

PRODUCT DESCRIPTION
Landscape 2" recessed in-ground luminaire for up, down, side light applications.

FEATURES

- IP68 rated, Suitable for continuous immersion under water
- Solid stainless steel construction
- Stainless steel spring clip allows wall or downlight applications
- Available Concrete Pour Adapter
- Spring clip, 6' lead wire and direct burial gel filled wire nuts included
- Maintains constant lumen output against voltage drop
- UL 1838 Listed

SPECIFICATIONS

Input: 9-15VAC (Transformer is required)
Power: 5.0W / 7.2 VA (Use VA value for sizing the transformer and calculate voltage drop.)
Brightness: 185lm
Beam Angle: 45°
CR: 85
Rated Life: 70,000 hours

Model	Color Temp	Finish

2111-30
Example: 2111-30SS

Headquarters, East Manufacturing Facility
Phone (800) 526-2588 44 Harbor Park Drive Port Washington, NY 11050

South East Manufacturing Facility
1600 Distribution Ct Lithia Springs, GA 30122

Central Manufacturing Facility
1700 South J Elmer Freeway, Ste 100 Cedar Hill, TX 75104

West Manufacturing Facility
1750 S Archibald Ave Ontario, CA 91761

WAC Lighting retains the right to modify the design of our products at any time as part of the company's continuous improvement program. AUG 2024 2

2" INGROUND - SHROUD

2111

WAC LANDSCAPE LIGHTING

Fixture Type:

Catalog Number:

Project:

Location:

PRODUCT DESCRIPTION
Landscape 2" recessed in-ground luminaire for up, down, side light applications.

FEATURES

- IP68 rated, Suitable for continuous immersion under water
- Solid stainless steel construction
- Stainless steel spring clip allows wall or downlight applications
- Available Concrete Pour Adapter
- Spring clip, 6' lead wire and direct burial gel filled wire nuts included
- Maintains constant lumen output against voltage drop
- UL 1838 Listed

SPECIFICATIONS

Input: 9-15VAC (Transformer is required)
Power: 5.0W / 7.2 VA (Use VA value for sizing the transformer and calculate voltage drop.)
Brightness: 185lm
Beam Angle: 45°
CR: 85
Rated Life: 70,000 hours

Model	Color Temp	Finish

2111-30
Example: 2111-30SS

Headquarters, East Manufacturing Facility
Phone (800) 526-2588 44 Harbor Park Drive Port Washington, NY 11050

South East Manufacturing Facility
1600 Distribution Ct Lithia Springs, GA 30122

Central Manufacturing Facility
1700 South J Elmer Freeway, Ste 100 Cedar Hill, TX 75104

West Manufacturing Facility
1750 S Archibald Ave Ontario, CA 91761

WAC Lighting retains the right to modify the design of our products at any time as part of the company's continuous improvement program. AUG 2024 2

WAYFARER
1570 PAONIA ST, COLORADO
SPRINGS, CO 80915

REVISIONS
DATE DESCRIPTION

LOCAL GROUP
LOCALGROUPENG.COM
(719) 299-2843
PROJECT #: 25-175

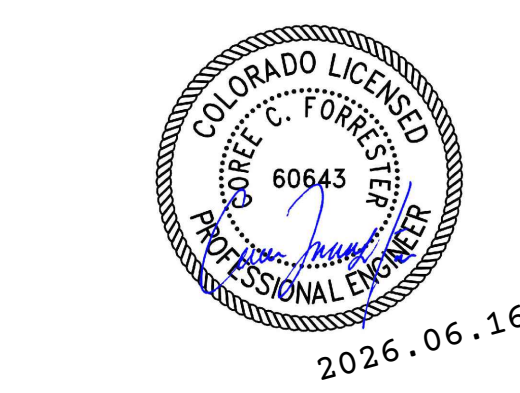

ECHO

PROJECT #25-175 date:
1570 PAONIA ST phase:
COLORADO SPRINGS, DEVELOPMENT
CO 80915 PLANS
drawn by:

Echo Architecture, PLLC
2752 W Colorado Ave
Colorado Springs, CO 80904
www.echo-arch.com
t 719.387.7836

SPO.2

3" INGROUND 12V
5031

WAC
LANDSCAPE LIGHTING

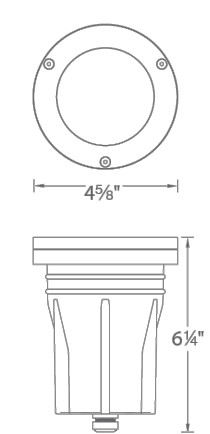

Fixture Type: _____
Catalog Number: _____
Project: _____
Location: _____

PRODUCT DESCRIPTION
Landscape Wall Wash Luminaire

FEATURES

- Tiltable and adjustable beam angle
- Integral dimmer
- IP67 rated, protected from temporary immersion under water
- Drive over up to 4500lbs
- Solid diecast brass or corrosion resistant aluminum
- Available concrete pour kit
- 6' lead wire and direct burial gel filled wire nuts included
- Maintains constant lumen output against voltage drop
- UL 1838 Listed
- MLV dimmable with remote MLV dimmers

SPECIFICATIONS

Input: 9 - 15VAC (Transformer is required)
Power: 2W to 12W / 2VA - 17VA (Use VA value for sizing the transformer and calculate voltage drop)
Brightness: 70lm to 505lm
Beam Angle: 15° to 60°
CR: 85
Rated Life: 55,000 hours

IEC safety Standard	Walk over	Drive over
Resistance to static load test	Yes (1125lbs)	Yes (4490lbs)
Resistance to torque and shear loads test	N/A	Yes

ORDERING NUMBER

Model & Size	Color Temp	Finish
5031 3" Inground 12V	27 2700K 30 3000K	BZ BBR Bronze on Aluminum Bronze on Brass

Module Replacement

2700K	MS031LE-27BZ
3000K	MS031LE-30BZ

5031- _____

Example: 5031-30BBR

wacighting.com Headquarters, East Manufacturing Facility South East Manufacturing Facility Central Manufacturing Facility West Manufacturing Facility
Phone (800) 526-2588 44 Harbor Park Drive 1600 Distribution Ct 1700 South J Elmer Freeway, Ste 100 1750 S Archibald Ave
Fax (800) 526-2585 Port Washington, NY 11050 Lithia Springs, GA 30122 Cedar Hill, TX 75104 Ontario, CA 91761

WAC Lighting retains the right to modify the design of our products at any time as part of the company's continuous improvement program. AUG 2024 1

3" INGROUND 12V
5031

WAC
LANDSCAPE LIGHTING

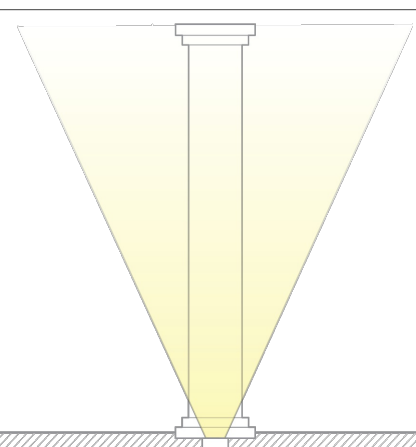

Typical Inground
Most light output goes into the air,
causing light pollution



Adjust Beam Angles
Presets at
15°, 30°, 45°, 60°

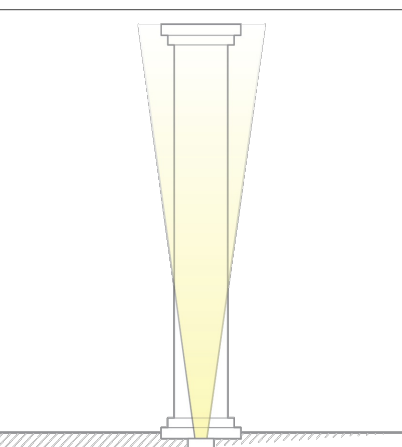

Adjustable WAC Inground
Adjust the light to where you need it

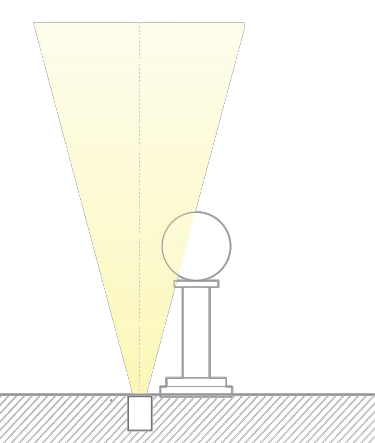

Typical Inground
Most light output goes into the air,
causing light pollution



Tilt and Aim
Up to 40° of adjustability preset at
-20°, -10°, 0°, 10°, 20°

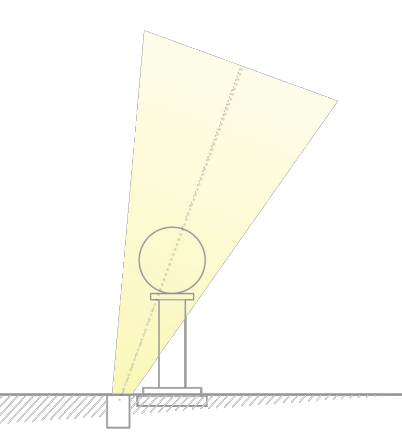

Adjustable WAC Inground
Adjust the light to where you need it

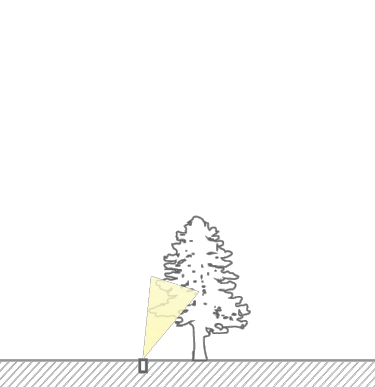

Control Brightness
Adjustable from 70lm to 505lm
Presets Comparable to
10W, 25W, 35W, 50W, 75W Halogen source

wacighting.com Headquarters, East Manufacturing Facility South East Manufacturing Facility Central Manufacturing Facility West Manufacturing Facility
Phone (800) 526-2588 44 Harbor Park Drive 1600 Distribution Ct 1700 South J Elmer Freeway, Ste 100 1750 S Archibald Ave
Fax (800) 526-2585 Port Washington, NY 11050 Lithia Springs, GA 30122 Cedar Hill, TX 75104 Ontario, CA 91761

WAC Lighting retains the right to modify the design of our products at any time as part of the company's continuous improvement program. AUG 2024 2

3" INGROUND 12V
5031

WAC
LANDSCAPE LIGHTING

Rock Guard

Protects the fixture face



5030-GRD-BZ
Bronze on Aluminum

5030-GRD-BBR
Bronze on Brass

Non-Slip Lens



5030-NSLEN-CL
Tempered Glass

Optics

Enhances saturation of florals and foliage

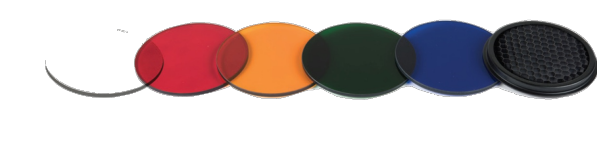

LENS-25-AMB Amber
LENS-25-RED Red
LENS-25-FR Frosted

LENS-25-GRN Green
LENS-25-BLU Blue
LENS-25-HCL Honeycomb Louver
Reduces glare

Concrete Pour Kit

For installation in concrete
Five 1/2" NPT threaded holes, PC



5030-PIP-PVC
Shown with temporary dense foam cap

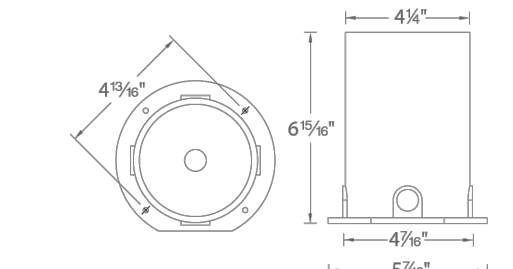

Magnetic Transformers

Stainless Steel, 12-15V output, IP65 rated, UL 1838 Listed
See transformer spec sheet for details and its accessories

9075-TRN-SS
75W Max

9150-TRN-SS
150W Max

9300-TRN-SS
300W Max

9600-TRN-SS
600W Max

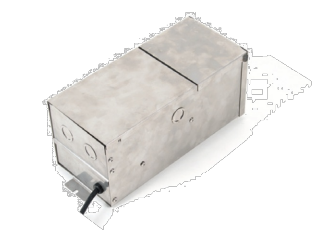

wacighting.com Headquarters, East Manufacturing Facility South East Manufacturing Facility Central Manufacturing Facility West Manufacturing Facility
Phone (800) 526-2588 44 Harbor Park Drive 1600 Distribution Ct 1700 South J Elmer Freeway, Ste 100 1750 S Archibald Ave
Fax (800) 526-2585 Port Washington, NY 11050 Lithia Springs, GA 30122 Cedar Hill, TX 75104 Ontario, CA 91761

WAC Lighting retains the right to modify the design of our products at any time as part of the company's continuous improvement program. AUG 2024 3

WAC LIGHTING
Dot
Ceiling Mount

Model & Size	Color Temp	Finish	LED Watts	LED Lumens	Delivered Lumens
FM-W57809 9"	2700K	BK Black SS Stainless Steel	17W	1571	1070
	3000K				
	3500K				

Example: FM-W57809F-35-BK

*For 277V special order, add an "F" before the finish: FM-W57809F-35-SS

For custom requests please contact customs@wacighting.com

DESCRIPTION

Optimal diffuser amplifies the rightness on this durable waterproof outdoor flush mount.

FEATURES

- Lightweight, injection-molded, UV-rated acrylic diffuser enhances brightness, safety lock prevents slippage
- 277V option available for 9", 12" & 15" sizes (special order)
- Built in color temperature adjustability. Switch from 2700K/3000K/3500K
- Compact 3CT switch installs within the junction box
- Option to pre-select color temperature or adjust in the field
- 0-10V dimming option (LDS065M010AFE-LO1) available (special order), unit dimensions: 3.4" x 1.2" x 0.5"
- ACLED driverless technology
- 5 year warranty

SPECIFICATIONS

Color Temp: 2700K,3000K,3500K
Input: 120 VAC,50/60Hz
CR: 90
Dimming: ELV: 100-10%, TRIAC: 100-10%
Rated Life: 50,000 Hours
Mounting: Can be mounted on ceiling or wall in all orientations
Standards: ETL, cETL, Title 24 JAB Compliant, ADA, Wet Location Listed
Construction: Weather-resistant 316 stainless steel body with thick acrylic shade

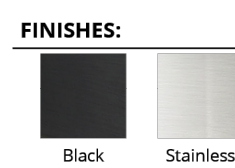

FINISHES:
Black Stainless Steel



wacighting.com | Phone (800) 526-2588 | Fax (800) 526-2585 | Headquarters/Eastern Distribution Center 44 Harbor Park Drive Port Washington, NY 11050
WAC Lighting retains the right to modify the design of our products at any time as part of the company's continuous improvement program. June 2026 2

WAC LIGHTING
Dot
Ceiling Mount

Model & Size	Color Temp	Finish	LED Watts	LED Lumens	Delivered Lumens
FM-W57806 6"	2700K	BK Black SS Stainless Steel	10W	878	574
	3000K				
	3500K				

Example: FM-W57806-35-SS

For custom requests please contact customs@wacighting.com

DESCRIPTION

Optimal diffuser amplifies the rightness on this durable waterproof outdoor flush mount.

FEATURES

- Lightweight, injection-molded, UV-rated acrylic diffuser enhances brightness, safety lock prevents slippage
- 277V option available for 9", 12" & 15" sizes (special order)
- Built in color temperature adjustability. Switch from 2700K/3000K/3500K
- Compact 3CT switch installs within the junction box
- Option to pre-select color temperature or adjust in the field
- 0-10V dimming option (LDS065M010AFE-LO1) available (special order), unit dimensions: 3.4" x 1.2" x 0.5"
- ACLED driverless technology
- 5 year warranty

SPECIFICATIONS

Color Temp: 2700K,3000K,3500K
Input: 120 VAC,50/60Hz
CR: 90
Dimming: ELV: 100-10%, TRIAC: 100-10%
Rated Life: 50,000 Hours
Mounting: Can be mounted on ceiling or wall in all orientations
Standards: ETL, cETL, Title 24 JAB Compliant, ADA, Wet Location Listed
Construction: Weather-resistant 316 stainless steel body with thick acrylic shade



FINISHES:
Black Stainless Steel

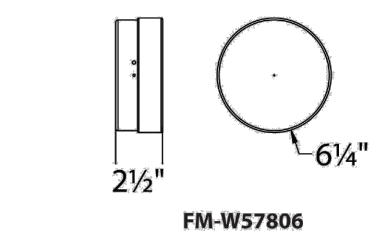

FM-W57806

wacighting.com | Phone (800) 526-2588 | Fax (800) 526-2585 | Headquarters/Eastern Distribution Center 44 Harbor Park Drive Port Washington, NY 11050
WAC Lighting retains the right to modify the design of our products at any time as part of the company's continuous improvement program. June 2026 1

WINDOW WALL SCONCE
WS-W230405-CS, WS-W230411-CS

WAC



Fixture Type: _____

Catalog Number: _____

Project: _____

Location: _____

PRODUCT DESCRIPTION

Create a bold wash of illumination on walls with the bi-directional LED light sources offered in WINDOW by WAC. Personalize indoor and outdoor settings with this luminaires' dimmable up and down lights using its dynamic beam control options from 0° to 105° and 4 CCT selectability. WINDOW is ADA-compliant, wet-rated, and available in square and rectangular profiles finished in a choice of black and white, making this sleek, contemporary sconce ideal for a range of residential, hospitality, retail and commercial applications.

SPECIFICATIONS

Input: 120-277 VAC, 50/60Hz
Power: 16.5W
Brightness: 100% - 1% ELV, TRIAC and 0-10V
Beam Angle: Mid power LED rated life of 50,000 hours
CR: Black, White (Electrostatically powder coated)
Rated Life: ETL & cETL Wet location listed

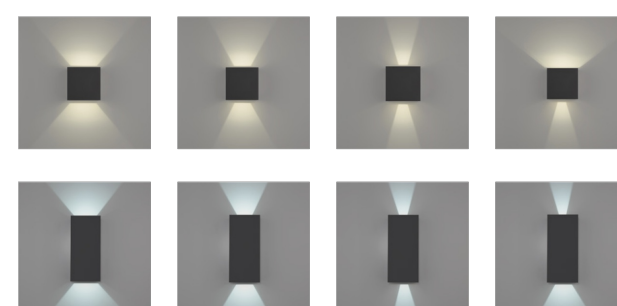

FEATURES

- Up and down lights
- On-board 4 CCTs selectable: 2700K, 3000K, 3500K, 4000K
- Dynamic beam angle adjustment: 0° - 105° (for both up light and down light)
- Can create different light patterns by adjusting the beam
- Suitable for indoor or outdoor (IP65 Rated)
- 5 year warranty
- ADA compliant

Model	Beam	Color Temp	CR	Lumens	Finishes
WS-W230405-CS	0-105°	2700K	90	390	BK WT Black White
		3000K		445	
		3500K		495	
WS-W230411-CS	0-105°	2700K	90	426	BK WT Black White
		3000K		475	
		3500K		525	
		4000K		535	

WS-W230405-CS- _____

Example: WS-W230405-CS-BK

wacighting.com Headquarters, East Manufacturing Facility South East Manufacturing Facility Central Manufacturing Facility West Manufacturing Facility
Phone (800) 526-2588 44 Harbor Park Drive 1600 Distribution Ct 1700 South J Elmer Freeway, Ste 100 1750 S Archibald Ave
Fax (800) 526-2585 Port Washington, NY 11050 Lithia Springs, GA 30122

WAC Lighting retains the right to modify the design of our products at any time as part of the company's continuous improvement program. JAN 2023

WAYFARER
1570 PAONIA ST, COLORADO
SPRINGS, CO 80915

REVISIONS
DATE DESCRIPTION

LOCAL GROUP
LOCALGROUPENG.COM
(719) 299-2843
PROJECT #: 25-175

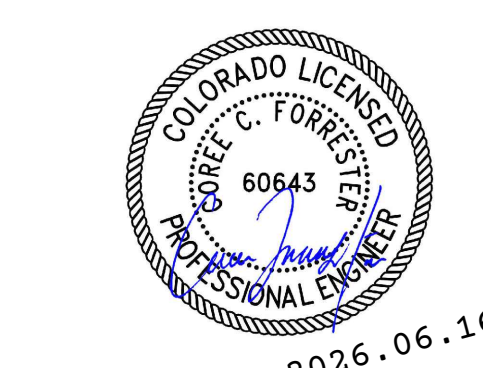

ECHO

PROJECT #25-175 date:
1570 PAONIA ST phase:
COLORADO SPRINGS, DEVELOPMENT
CO 80915 PLANS
drawn by:

Echo Architecture, PLLC
2752 W Colorado Ave
Colorado Springs, CO 80904
www.echo-arch.com
T 719.387.7836

SPO.3