

# PANEL #81626

📍 I-25 1 MI S/O CIRCLE EXIT 138 #1 ES (TRIVSN A) SF

Location #1

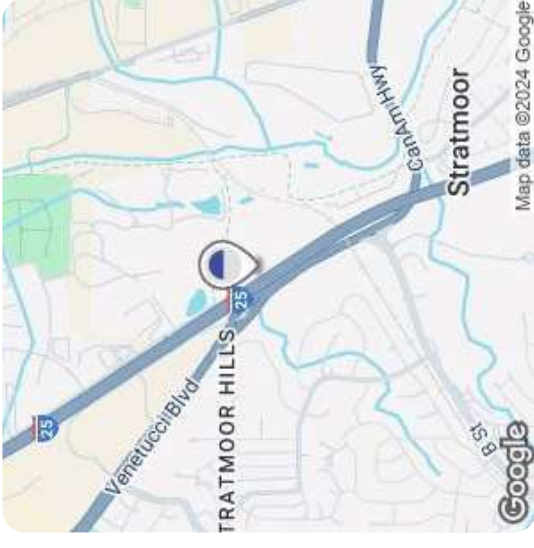
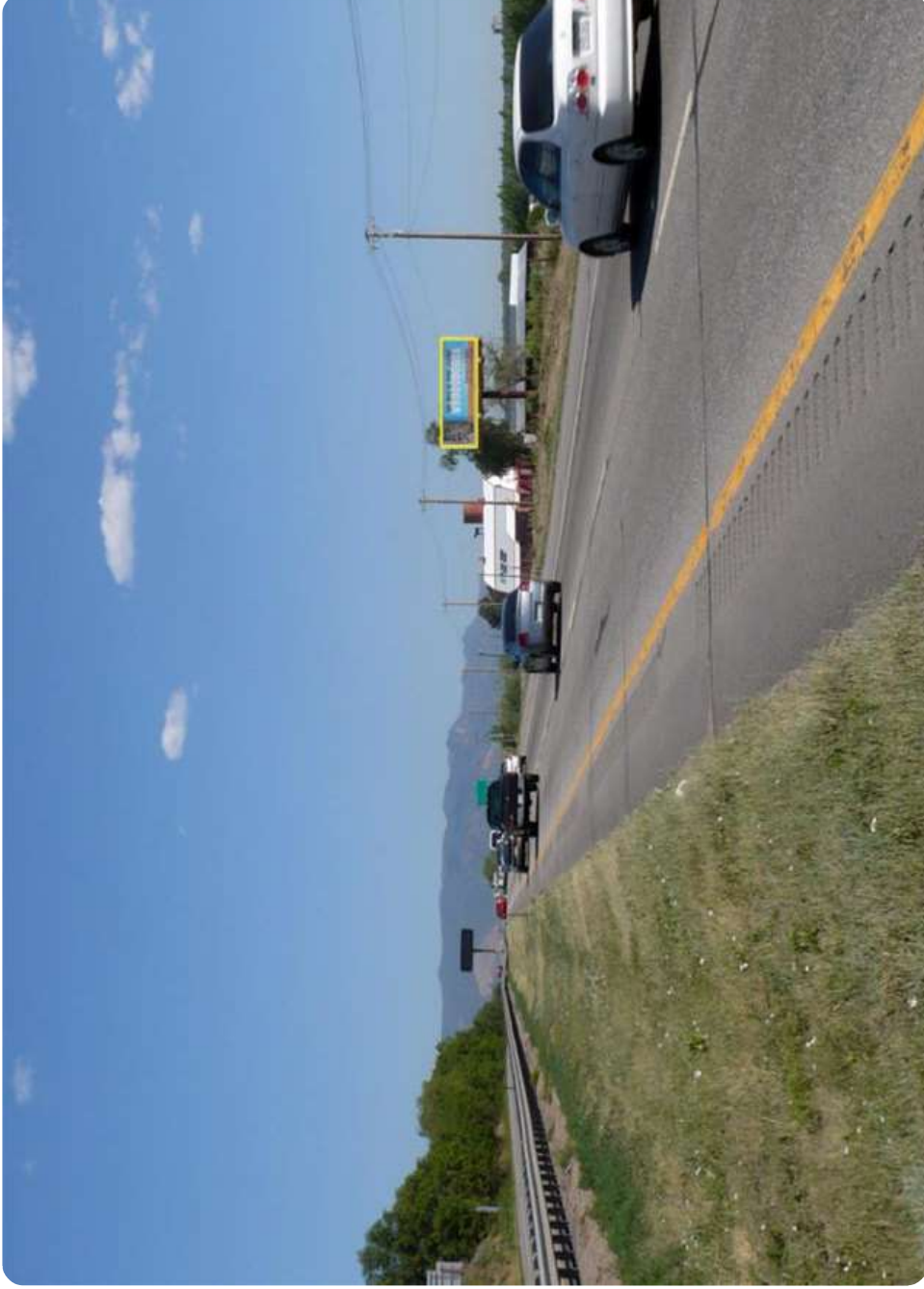

**WEEKLY IMPRESSIONS:** 268,669\*

**MEDIA TYPE/STYLE:** Permanent Bulletin - Tri-Vision  
Rigiblade

**GEOPATH ID:** 30636278

**LAT/LONG:** [38.78146](#) / [-104.78599](#)

**MARKET:** COLORADO SPRINGS

**PANEL SIZE:** 10' 6" x 36' 0" [View Spec Sheet](#)

**FACING/READ:** South / Right

**ILLUMINATED:** YES

**SHIPPING ADDRESS:** 2110 Naegele Rd  
Colorado Springs, CO 80904

\*Impression values based on: Total Population

**ADVERTISING STRENGTHS:** This tri-vision unit is a great right-hand-read as drivers head from neighborhoods south of downtown into the heart of Colorado Springs and north to Denver. It is close to the local community college, Fort Carson, and the World Arena Events Center.

# PANEL #81477

📍 I-25 1 MI S/O CIRCLE EXIT 138 #2 ES NF

Location #2



**WEEKLY IMPRESSIONS:** 248,938\*

**MEDIA TYPE/STYLE:** Rotary Bulletin - Regular

**GEOGRAPHIC ID:** 9622

**LAT/LONG:** [38.78015 / -104.78475](#)

**MARKET:** COLORADO SPRINGS

**PANEL SIZE:** 10' 6" x 36' 0" [View Spec Sheet](#)

**FACING/READ:** North / Left

**ILLUMINATED:** YES

**SHIPPING ADDRESS:** 2110 Naegele Rd  
Colorado Springs, CO 80904

\*Impression values based on: Total Population

**ADVERTISING STRENGTHS:** This is a premium unit on our major thoroughfare. It reaches commuter traffic, residents and tourists. It is also near Fort Carson Army base.