



Sign Package for Maverik Store at I-25 & County Line Road, Monument, CO

Presented By



Salt Lake Region

Salt Lake Office
1605 South Gramercy Road
Salt Lake City, UT 84104
801-487-8481

Version:

OPY_41711_R0
Date: 08/04/2021

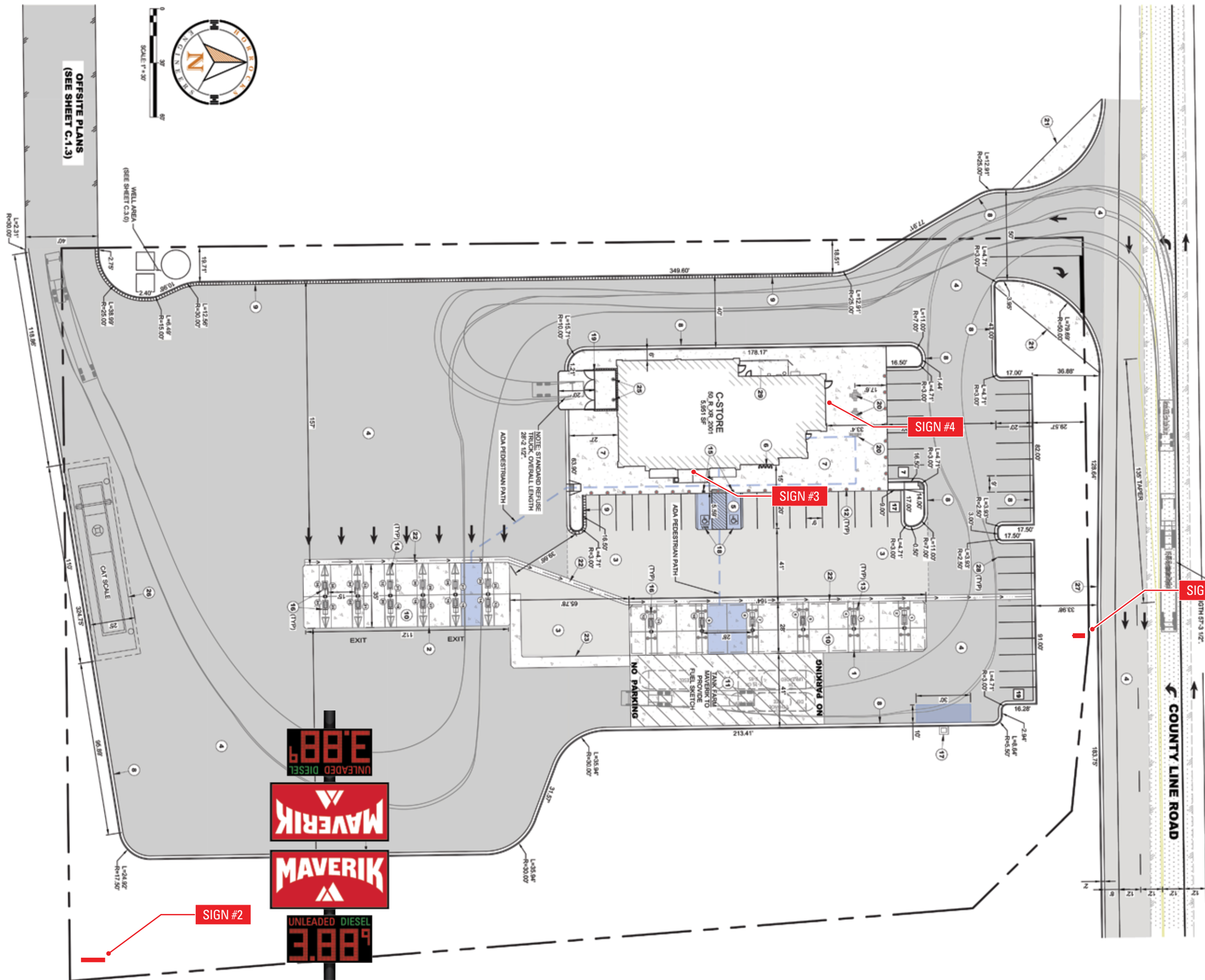

25'-0"

YES:

- Disconnect switch

A diagram of a rectangular box. The top horizontal edge is labeled "4\"", the bottom horizontal edge is labeled "4\"", and the left vertical edge is labeled "6\"". The box is empty.

— 3" (h) concrete pad provided by YESCO.

1.0 DOUBLE FACE POLE SIGN

1.2 OPPOSITE FACE

ART 1.0

COLOR KEY - MAVERIK STANDARDS - NEW LOGO		
1	PAINT	SW STD. BLACK
2	VINYL	3M RED 3630-33

NOTE: UNLESS OTHERWISE NOTED, THE COLORS DEPICTED ON THIS RENDERING MAY NOT MATCH ACTUAL COLORS ON FINISHED DISPLAY. PLEASE REFER TO COLOR-CALLOUTS AND THEIR APPROPRIATE VENDOR SPECIFIED SAMPLES FOR APPROVED COLOR SPECIFICATIONS

SCOPE OF WORK:	
MANUFACTURE & INSTALL ONE (1) DOUBLE FACE, INTERNALLY ILLUMINATED HIGH RISE POLE SIGN.	
PERMITTING	Logo cab= 50 ft²
FINAL ELECTRICAL CONNECTION BY:	CLIENT TO PROVIDE POWER TO SIGN LOCATION YESCO TO PROVIDE FINAL CONNECTION

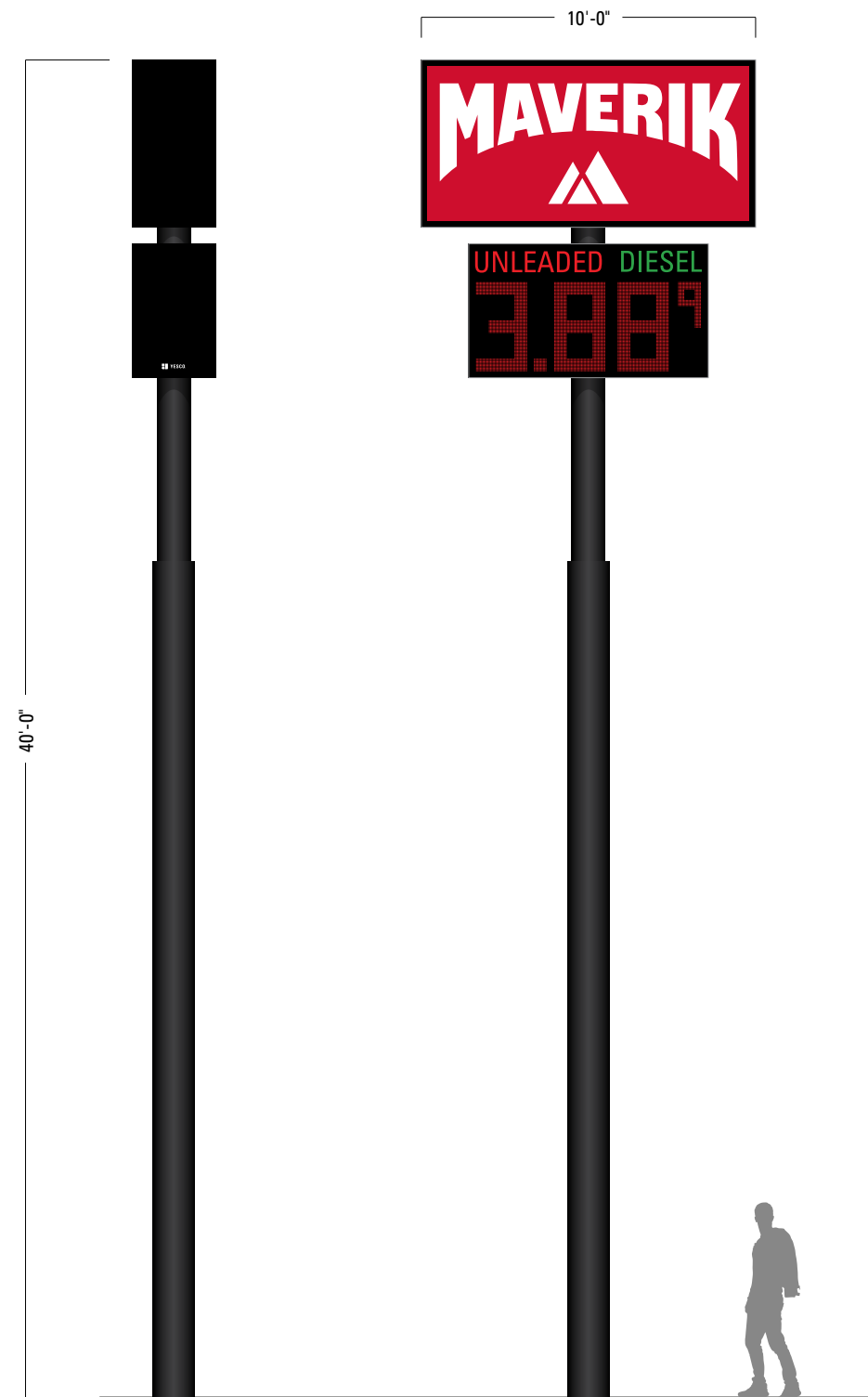
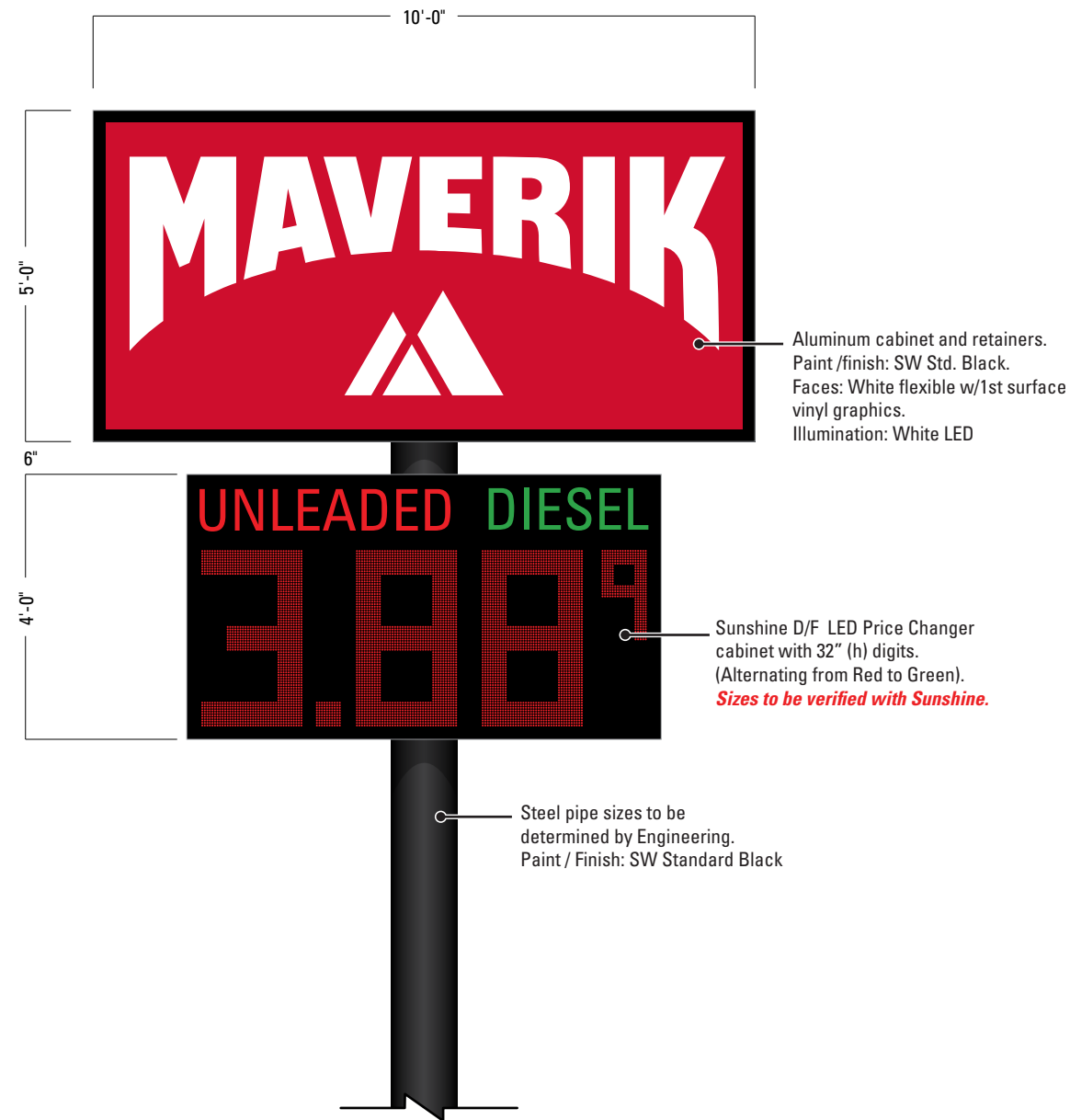
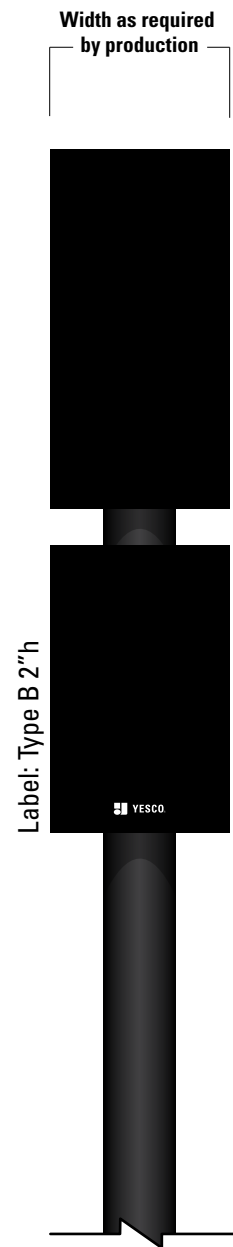

DESIGN

1605 South Gramercy Rd.
Salt Lake City, UT 84104
801.487.8481

www.yesco.com

© 2021 YESCO LLC. All right reserved

This drawing was created to assist you in visualizing our proposal. The original ideas herein are the property of YESCO LLC. Permission to copy or revise this drawing can only be obtained through a written agreement with YESCO.

The colors shown are only approximated on any computer monitor, inkjet or laser print. The final product may vary slightly in color from your computer monitor or print.

This sign is installed in accordance with the requirements of Article 600 of the National Electrical Code and / or other applicable local codes. This includes proper grounding and bonding of the sign.

Revisions

[illegible]

Approval

A/E Sign / Date

Client Sign / Date

Landlord Sign / Date

Maverik Store

I-25 & County Line Road
Monument, CO

Acct. Exec: Matt Wren
Designer: Glery Becerra

Orig: 08.04.2021

OPY_41711 R0

scale: as noted

ART 2.1



NOTE: UNLESS OTHERWISE NOTED, THE COLORS DEPICTED ON THIS RENDERING MAY NOT MATCH ACTUAL COLORS ON FINISHED DISPLAY. PLEASE REFER TO COLOR-CALLOUTS AND THEIR APPROPRIATE VENDOR SPECIFIED SAMPLES FOR APPROVED COLOR SPECIFICATIONS

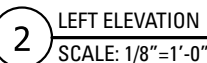

ART 4.0

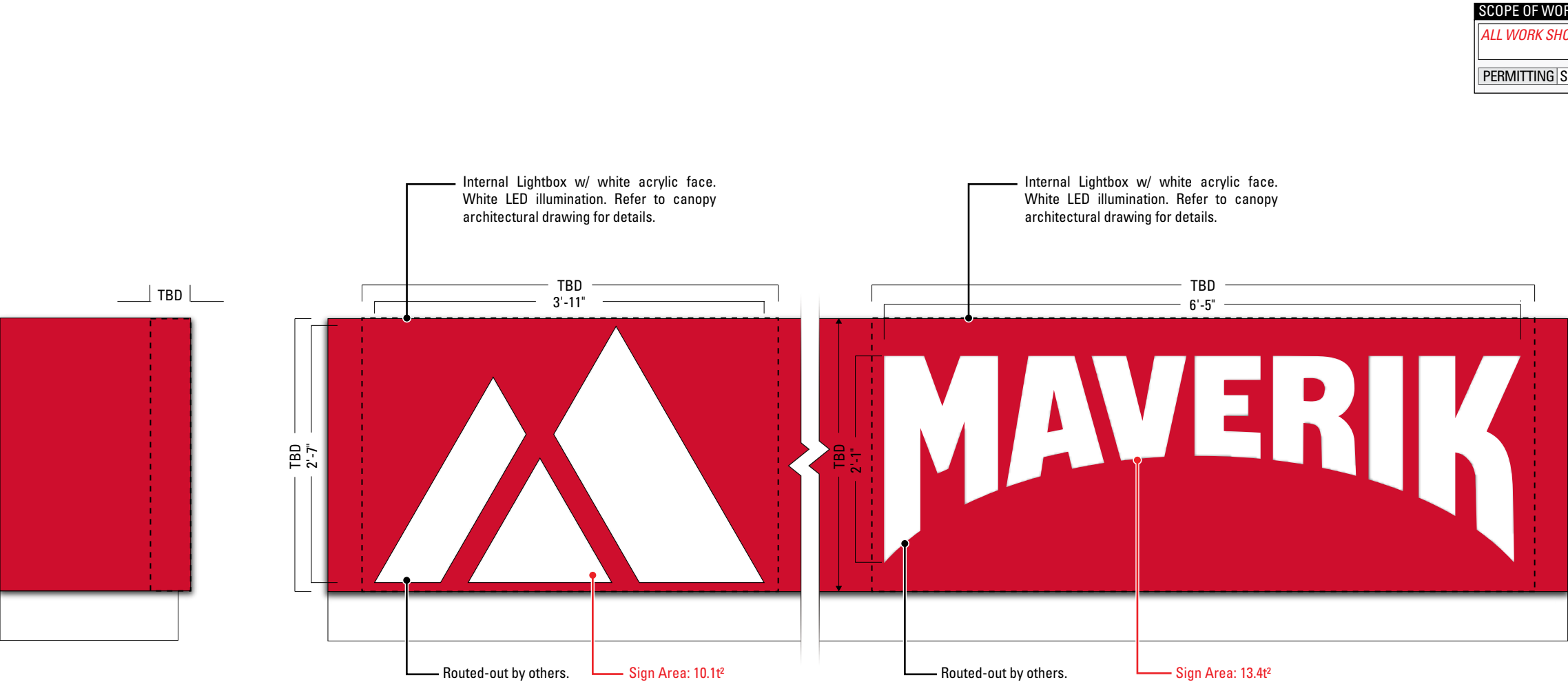

5 SIDE VIEW

5 A-C LIGHTBOX FOR SUMMIT LOGO QTY:3
SCALE: 3/4" = 1'-0"

5 D-E LIGHTBOX FOR MAVERIK LETTERS QTY: 2
SCALE: 3/4" = 1'-0"

SCOPE OF WORK:			
ALL WORK SHOWN IN THIS PAGE TO BE DONE BY OTHERS.			
PERMITTING	SIGN AREA NOTED	ELECTRICAL:	2 Amps 120 V

**YESCO®**

DESIGN

1605 South Gramercy Rd.
Salt Lake City, UT 84104
801.487.8481

www.yesco.com

© 2021 YESCO LLC. All right reserved

This drawing was created to assist you in visualizing our proposal. The original ideas herein are the property of YESCO LLC. Permission to copy or revise this drawing can only be obtained through a written agreement with YESCO.

The colors shown are only approximated on any computer monitor, inkjet or laser print. The final product may vary slightly in color from your computer monitor or print.

This sign is installed in accordance with the requirements of Article 600 of the National Electrical Code and / or other applicable local codes. This includes proper grounding and bonding of the sign.

Revisions

UL

No.	Date / Description
1	---

Approval

A/E Sign / Date

Client Sign / Date

Landlord Sign / Date

Maverik Store

I-25 & County Line Road
Monument, CO

Acct. Exec: Matt Wren
Designer: Glery Becerra

Orig: 08.04.2021

OPY_41711 R0

scale: as noted

ART 5.0

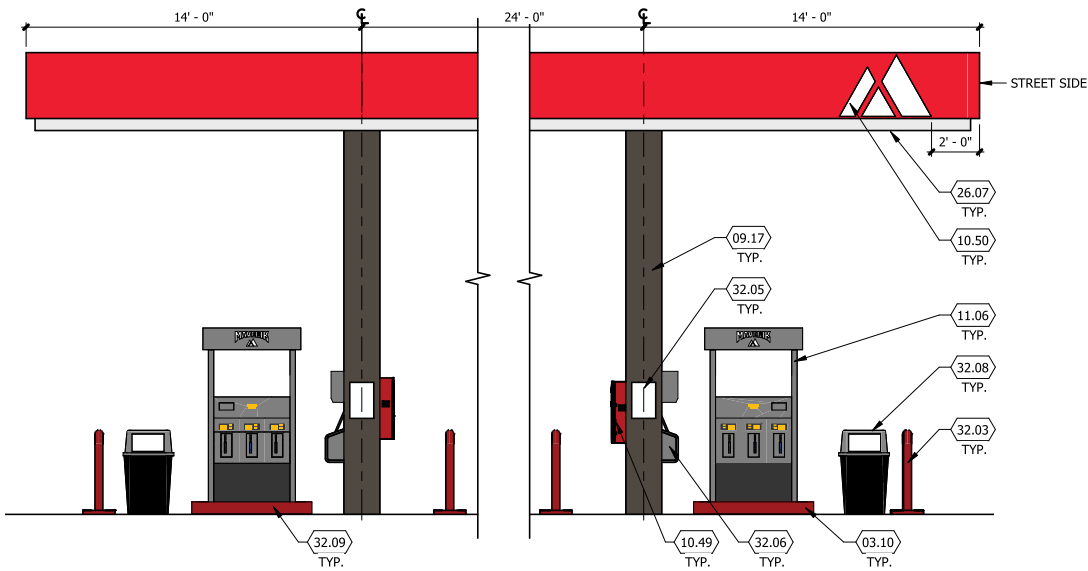

5 FUEL DISPENSING CANOPY - END ELEVATION
SCALE:1/8"-1'-0"

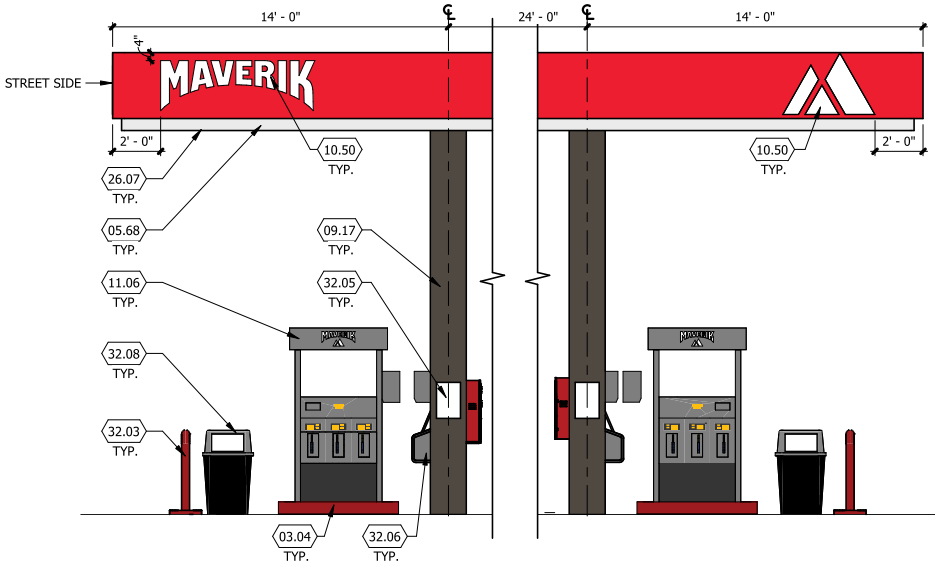

4 FUEL DISPENSING CANOPY - END ELEVATION
SCALE:1/8"-1'-0"

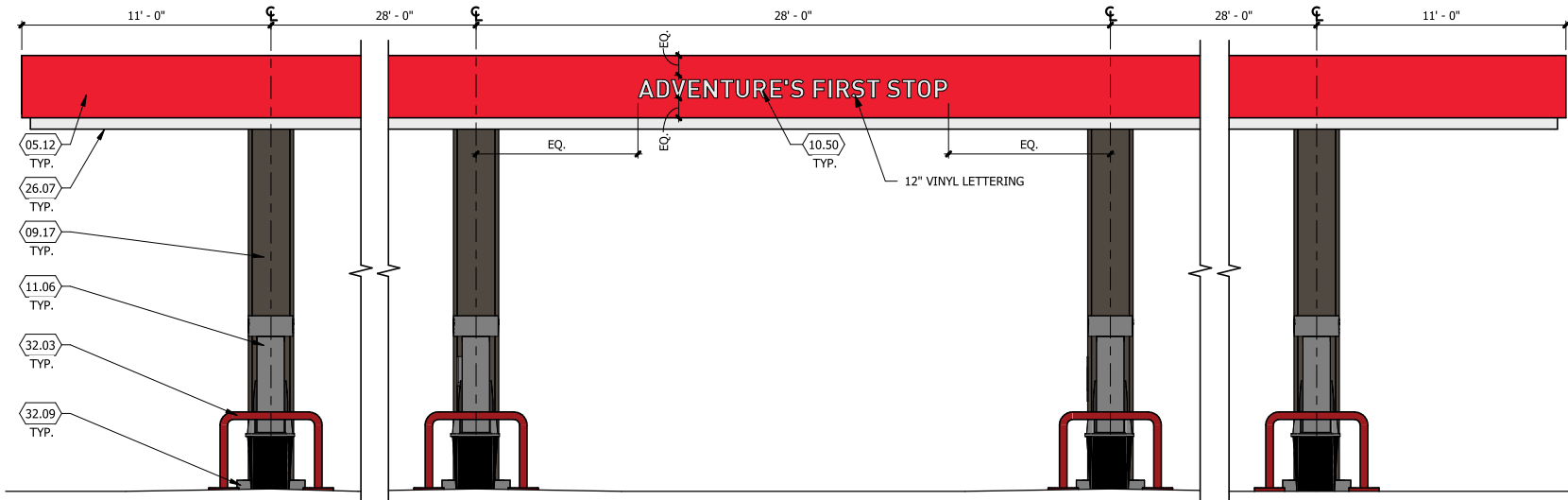

3 FUEL DISPENSING CANOPY - BUILDING SIDE ELEVATION
SCALE:1/8"-1'-0"

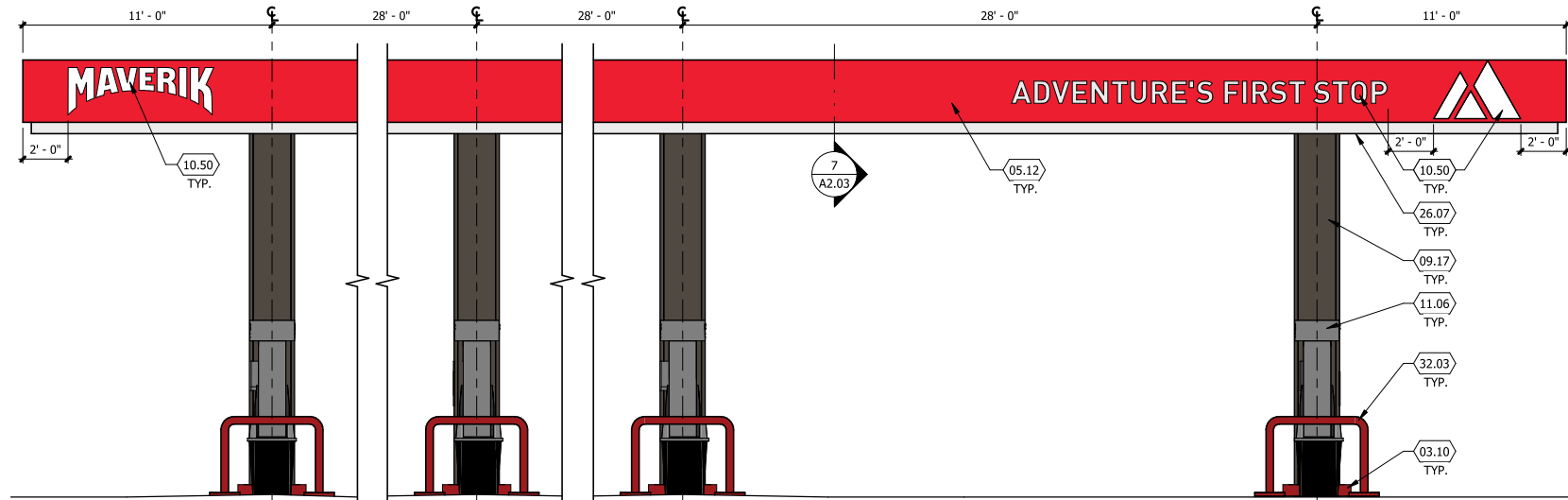

1 FUEL DISPENSING CANOPY - STREET SIDE ELEVATION
SCALE:1/8"-1'-0"

SCOPE OF WORK:
ALL WORK SHOWN IN THIS PAGE TO BE DONE BY OTHERS.

YESCO
DESIGN
1605 South Gramercy Rd.
Salt Lake City, UT 84104
801.487.8481
www.yesco.com
© 2021 YESCO LLC. All right reserved

This drawing was created to assist you in visualizing our proposal. The original ideas herein are the property of YESCO LLC. Permission to copy or revise this drawing can only be obtained through a written agreement with YESCO.
The colors shown are only approximated on any computer monitor, inkjet or laser print. The final product may vary slightly in color from your computer monitor or print.

This sign is installed in accordance with the requirements of Article 600 of the National Electrical Code and / or other applicable local codes. This includes proper grounding and bonding of the sign.

Revisions		
No.	Date / Description	
1	---	

Approval

A/E Sign / Date

Client Sign / Date

Landlord Sign / Date

Maverik Store
I-25 & County Line Road
Monument, CO

Acct. Exec: Matt Wren
Designer: Glery Becerra

Orig: 08.04.2021

OPY_41711 R0

scale: as noted

ART 6.0