

ROAD VACATION – EXHIBIT B

LOGGER ROAD AND A PORTION OF WOODLAND ROAD, TIMBER RIDGE SUBDIVISION FILING NO. 2
EL PASO COUNTY, COLORADO

Add the legal descriptions to be vacated to the page or create a second page. (Only one legal was uploaded in word format. Make sure you upload all 4 legals as one word document under the legal description slot or it will overwrite the previous upload.)

Since ROW will not go to the property owner to the south this triangle can go to the lot to the west.

as recorded at Reception NOs. _____ (fill this in- easements have to be in place to vacate)

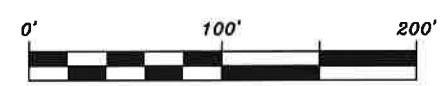
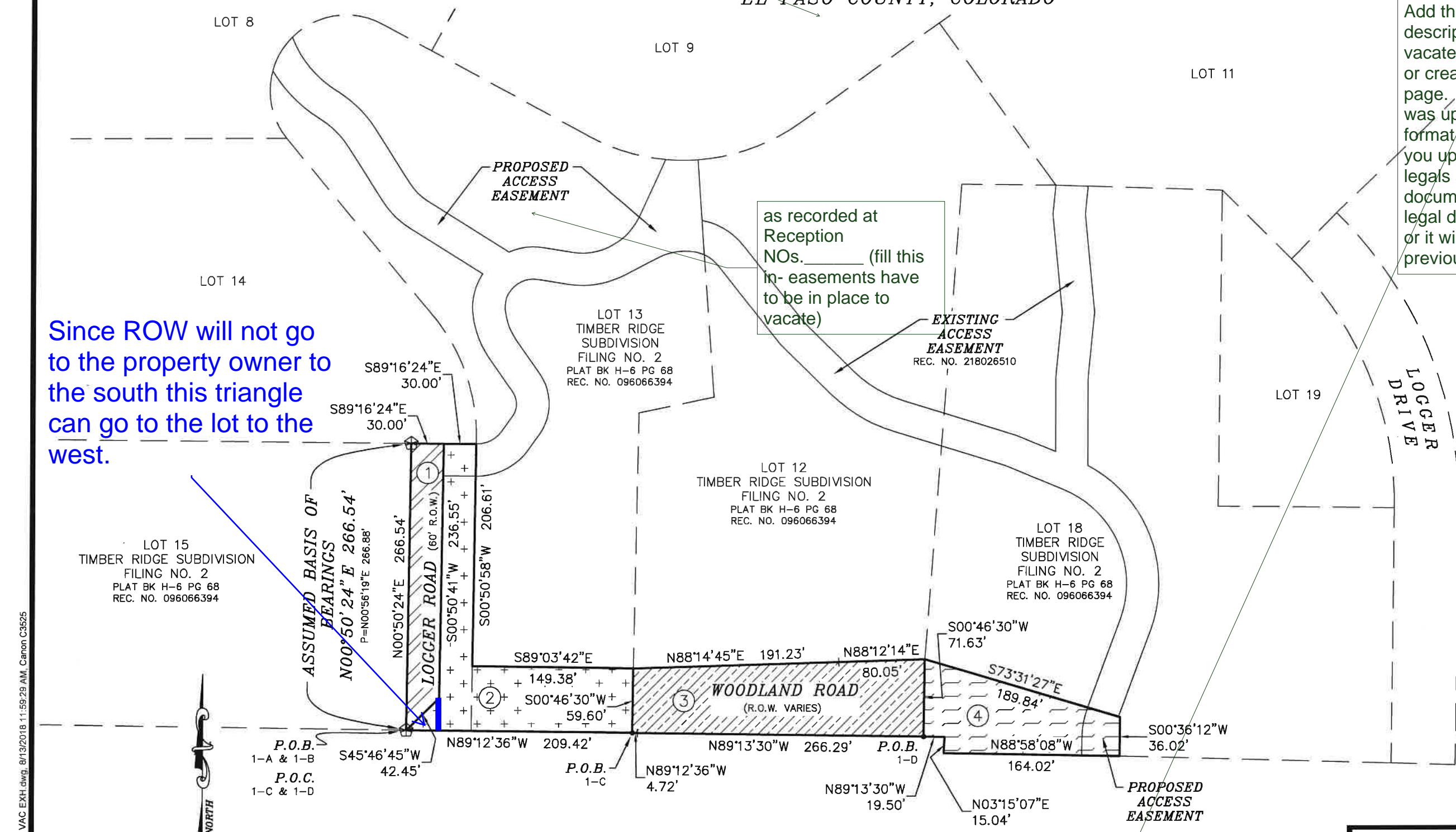

SCALE: 1" = 100'
JOB NO.: 17083
JULY 31, 2018

- ① AREA TO BE VACATED = 7,544 S.F. (0.173 AC±)
- ② AREA TO BE VACATED = 17,380 S.F. (0.399 AC±)
- ③ AREA TO BE VACATED = 17,778 S.F. (0.408 AC±)
- ④ AREA TO BE VACATED = 10,917 S.F. (0.251 AC±)

RAMPART SURVEYS

P.O. Box 5101
Woodland Park, CO. 80866
(719) 687-0920

Markup Summary

10/10/2018 3:23:18 PM (1)

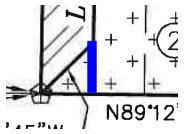

Subject: Line
Page Label: 1
Author: dsdrice
Date: 10/10/2018 3:23:18 PM
Color: ■

10/10/2018 3:24:49 PM (1)



Subject: Callout
Page Label: 1
Author: dsdrice
Date: 10/10/2018 3:24:49 PM
Color: ■

Since ROW will not go to the property owner to the south this triangle can go to the lot to the west.

10/8/2018 1:44:22 PM (1)



Subject: Callout
Page Label: 1
Author: dsdparsons
Date: 10/8/2018 1:44:22 PM
Color: ■

Add the legal descriptions to be vacated to the page or create a second page. (Only one legal was uploaded in word format. Make sure you upload all 4 legals as one word document under the legal description slot or it will overwrite the previous upload.)

10/8/2018 1:44:49 PM (1)



Subject: Callout
Page Label: 1
Author: dsdparsons
Date: 10/8/2018 1:44:49 PM
Color: ■

Section Township & Range

10/8/2018 1:48:08 PM (1)

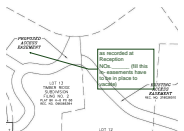

Subject: Callout
Page Label: 1
Author: dsdparsons
Date: 10/8/2018 1:48:08 PM
Color: ■

as recorded at Reception NOs. _____ (fill this in- easements have to be in place to vacate)