

\*Condition-Shipping container will be moved to new location within 30 days of pole barn completion\*

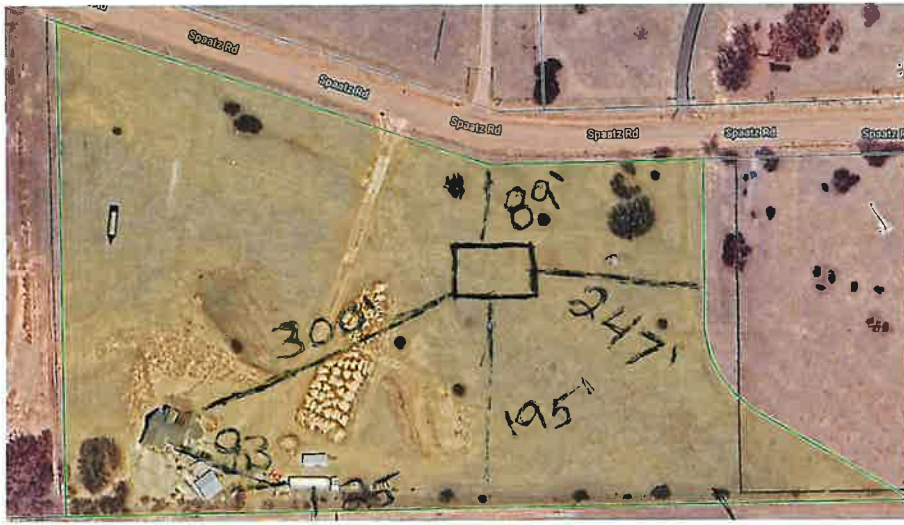

Shipping container  
 - Size 8x20'  
 - Will be placed on a road base (Base)  
 - Will be painted to match the barn

ADD 24168

BESQCP Not Required  
 by my on 4/17/24

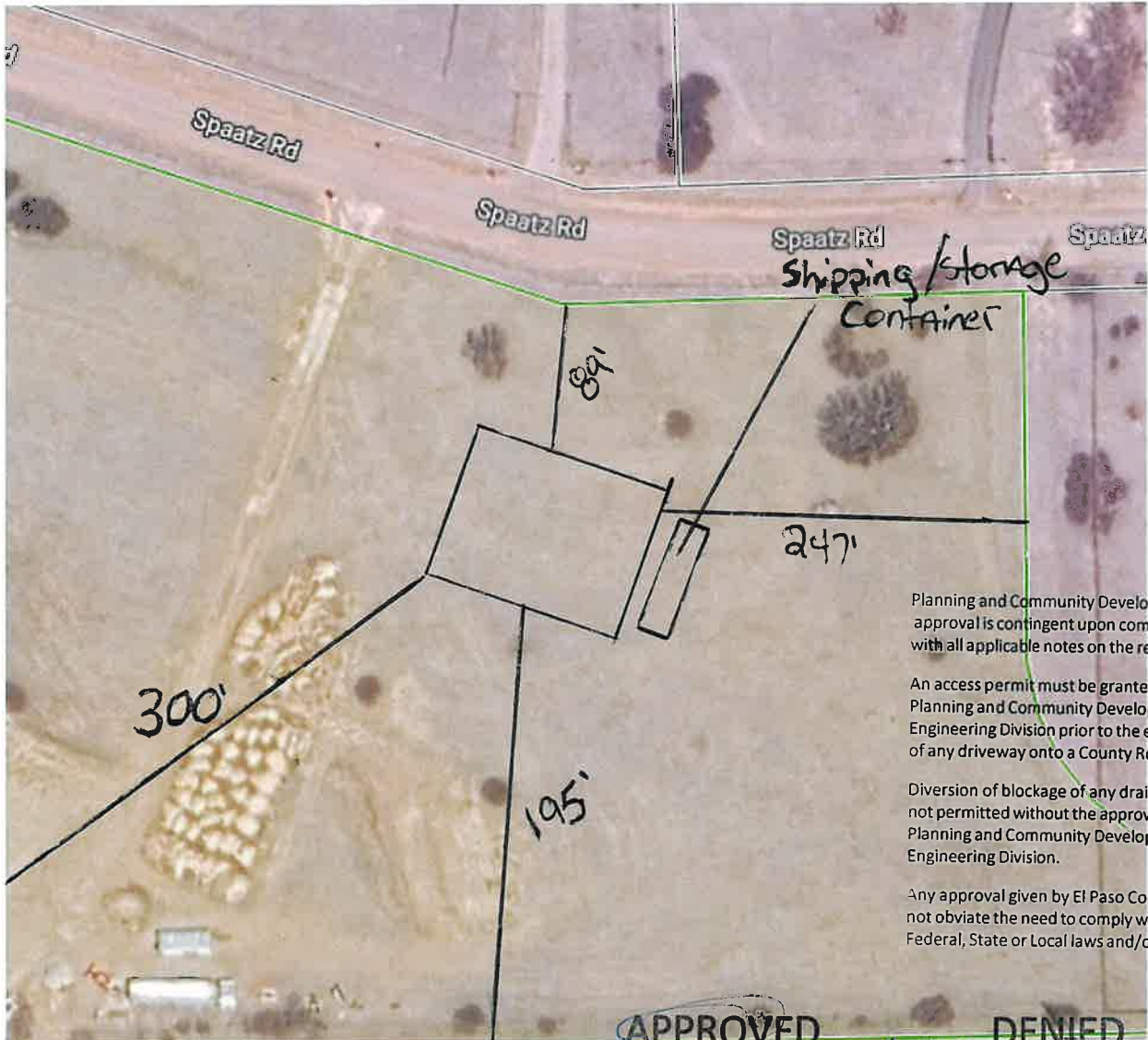

7127004004  
 2755 SPAATZ RD

Zoning:  
 RR5

Plat No:  
 R01695

APPROVED DENIED  
 BY my DATE 4/17/24  
 FOR 2755 Pole Barn  
 NOTES 8' x 20' Shipping Container  
 EL PASO COUNTY  
 PLANNING AND COMMUNITY DEVELOPMENT

Legal Description:  
 LOT 7 BLK 4 PINE HILLS ADD 4 AMD PLAT, TOG WITH VAC  
 E2 SPAATZ LN BY RES #03-92 REC #206030553

**RESIDENTIAL**

2023 PPRBC  
2021 IECC Amended



Parcel: 7127004004

Resubmittals: 1st \_\_\_\_\_ 2nd \_\_\_\_\_ 3rd \_\_\_\_\_

Address: 2755 SPAATZ RD, MONUMENT

Plan Track #: 187134 

Received: 08-Mar-2024 (JACKIEP)

**Description:**

**POLE BARN**

**Required PPRBD Departments (2)**

App Dis N/A By

Floodplain	<input type="checkbox"/>	<input type="checkbox"/>	<input type="checkbox"/>	<input checked="" type="checkbox"/>	<input type="checkbox"/>	RBD GIS
Construction	<input checked="" type="checkbox"/>	<input type="checkbox"/>	<input type="checkbox"/>	<input type="checkbox"/>	<input type="checkbox"/>	CH3/8/24

Contractor: \_\_\_\_\_  
Permit # \_\_\_\_\_ Zone: RR-5 EL PASO COUNTY

APPROVED FOR CONSTRUCTION

**Required Outside Departments (1)**

County Zoning	<input checked="" type="checkbox"/>	<input type="checkbox"/>	<input type="checkbox"/>	<input type="checkbox"/>	<input type="checkbox"/>	By <u>03/17/24</u>
---------------	-------------------------------------	--------------------------	--------------------------	--------------------------	--------------------------	--------------------

Release of this plan does not preclude compliance with all applicable codes, ordinances and other pertinent regulations. This plan set must be present on the job site for every inspection.

Date \_\_\_\_\_ By \_\_\_\_\_

Type of Unit:

Plan-check Fee: \$14.00 (0)