



Know what's below.
Call before you dig.

THE LOCATIONS OF EXISTING UNDERGROUND UTILITIES ARE SHOWN IN AN APPROXIMATE WAY ONLY AND HAVE NOT BEEN INDEPENDENTLY VERIFIED BY THE OWNER OR ITS REPRESENTATIVE. THE CONTRACTOR SHALL DETERMINE THE EXACT LOCATION OF ALL EXISTING UTILITIES BEFORE COMMENCING WORK, AND AGREES TO BE FULLY RESPONSIBLE FOR ANY AND ALL DAMAGES WHICH MIGHT BE OCCASIONED BY THE CONTRACTOR'S FAILURE TO EXACTLY LOCATE AND PRESERVE ANY AND ALL UNDERGROUND UTILITIES.

NOTICE:
CONSTRUCTION SITE SAFETY IS THE SOLE RESPONSIBILITY OF THE CONTRACTOR. NEITHER THE OWNER NOR THE ENGINEER SHALL BE EXPECTED TO ASSUME ANY RESPONSIBILITY FOR SAFETY OF THE WORK OF PERSONS ENGAGED IN THE WORK, OF ANY NEARBY STRUCTURES, OR OF ANY OTHER PERSONS.

COPYRIGHT © 2022 ATWELL LLC. NO REPRODUCTION SHALL BE MADE WITHOUT THE PRIOR WRITTEN CONSENT OF ATWELL LLC.



CHALLENGER HOMES
8605 EXPLORER DRIVE
SUITE 250
COLORADO SPRINGS, CO 80920
719-598-5192
JIM BYERS

CHALLENGER HOMES
FALCON HIGHLANDS SOUTH
EL PASO COUNTY, COLORADO
CONSTRUCTION PLANS
GRADING AND EROSION CONTROL PLAN
INITIAL GECIP

CLIENT

DATE 8/31/2022

A 1st SUBMITTAL TO EPC
07/29/2022 - RDL

REVISIONS

COUNTY FILE NO.:
PUDSP-22-005

DR. JD CH.
P.M. RDL

JOB 21005234
SHEET NO.

2

CAD FILE: 21005234-GECP-INITIAL.DWG

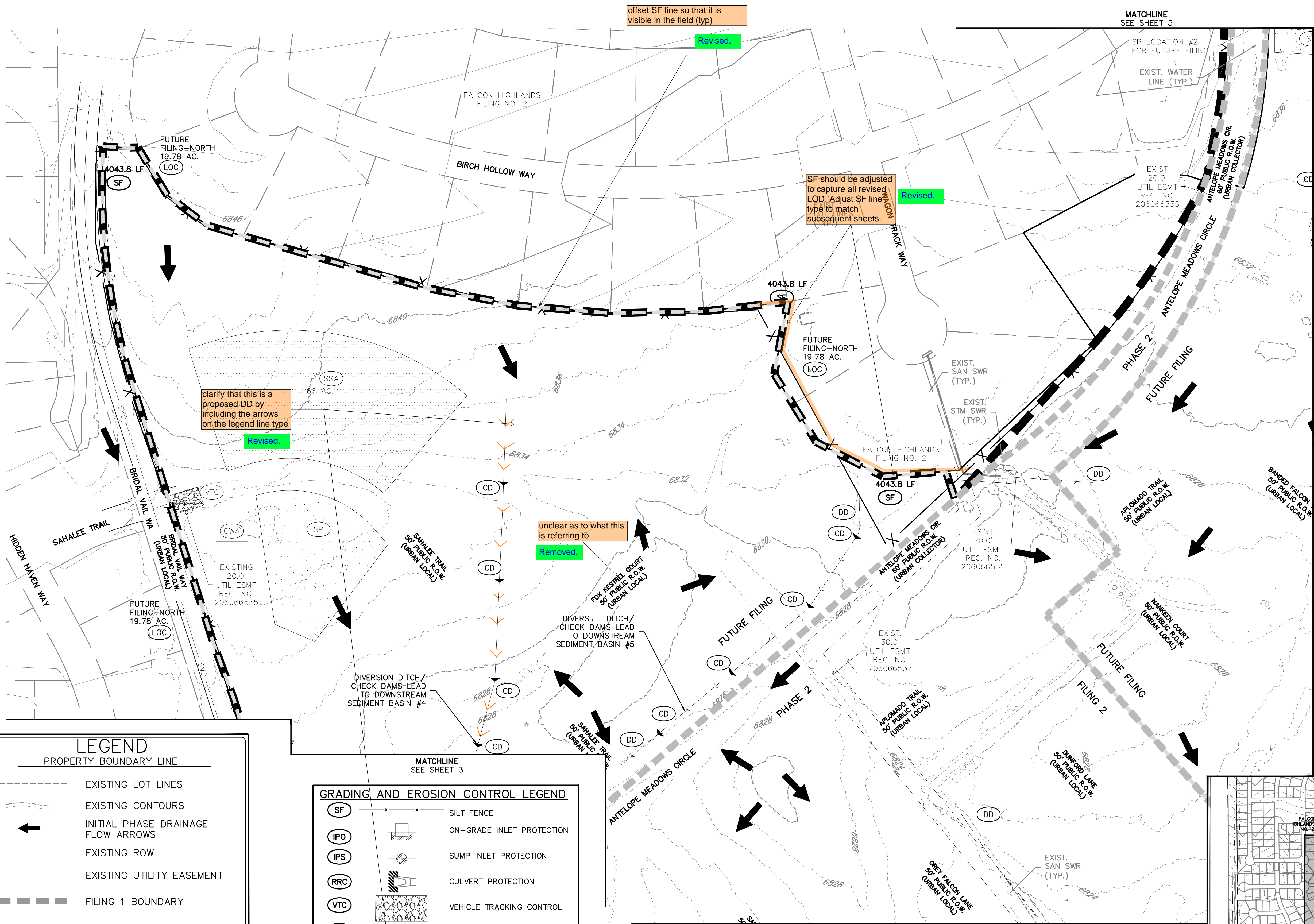

LEGEND

PROPERTY BOUNDARY LINE

- EXISTING LOT LINES
- EXISTING CONTOURS
- INITIAL PHASE DRAINAGE FLOW ARROWS
- EXISTING ROW
- EXISTING UTILITY EASEMENT
- FILING 1 BOUNDARY
- FILING 2 BOUNDARY
- FUTURE FILING
- SECTION LINES

GRADING AND EROSION CONTROL LEGEND

- SF SILT FENCE
- IPO ON-GRADE INLET PROTECTION
- IPS SUMP INLET PROTECTION
- RRC CULVERT PROTECTION
- VTC VEHICLE TRACKING CONTROL
- CWA CONCRETE WASHOUT AREA
- SSA STABILIZED STAGING AREA
- SM SEEDING AND MULCHING
- LOC LIMITS OF CONSTRUCTION/DISTURBANCE
- DD DIVERSION DITCH
- ECB EROSION CONTROL BLANKET
- SP STOCK PILE
- RS ROCK SOCKS
- SB SEDIMENT BASIN
- CD CHECK DAMS

GRADING AND EROSION CONTROL NOTES:

- SILT FENCE TO BE REMOVED AFTER PLACEMENT OF ECB OR SEEDING & MULCHING OF LOTS.
- INLET PROTECTION TO BE REMOVED AFTER DEVELOPMENT AND STABILIZATION OF LOTS.
- VTC TO BE REMOVED UPON COMPLETION OF PAVING OPERATIONS.
- SEE COVER SHEET FOR COMMERCE CITY STANDARD GRADING NOTES.
- SHADED BMP'S WERE INSTALLED IN INITIAL OR INTERIM STAGES AND SHALL BE LEFT IN PLACE UNTIL REVEGETATION ESTABLISHMENT IS APPROVED BY THE CITY.
- THERE IS NO EXISTING VEGETATION ON-SITE DUE TO GRADING FROM A PREVIOUS DEVELOPMENT. THE SITE IS NEARLY BARE WITH EXISTING PONDS ON THE SOUTHERN BORDER.
- THE LIMITS OF CONSTRUCTION / DISTURBANCE SHOWN ARE FOR ALL FILINGS. IT IS THE INTENTION TO PERMANENTLY STABILIZE FUTURE FILINGS 3 AND 4 TO HAVE TEMPORARY BMP'S REMOVED.

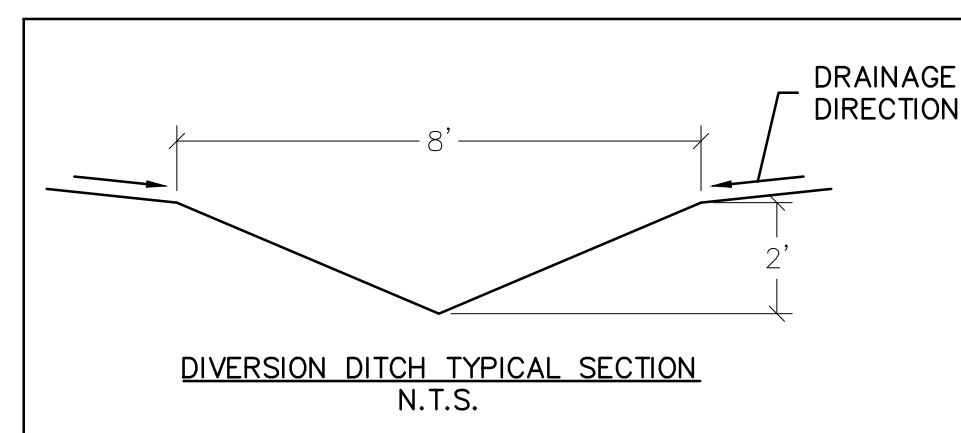

remove, does not
match note on cover of
GEC and DR text

Removed

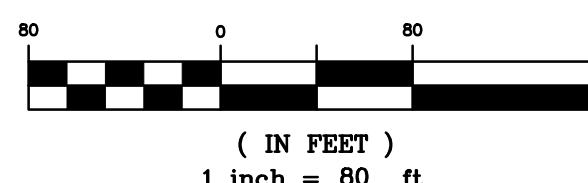

BENCHMARK:

ELEVATIONS ARE BASED UPON SW COR SEC. 12, T13S, R65W, 6TH PM, FND. 3.25" ALUM. CAP.
(ELEVATION: 6810.43=NAVD88).

BASIS OF BEARINGS:

BEARINGS ARE BASED UPON THE WEST LINE OF THE SOUTHWEST QUARTER OF SECTION 12, TOWNSHIP 13 SOUTH, RANGE 65 WEST OF THE SIXTH PRINCIPAL MERIDIAN, MONUMENTED AT THE SOUTH END BY A FOUND-3-1/4" ALUMINUM CAP STAMPED "AZTEC CONSULTANTS PLS 38256" AND AT THE NORTH END BY A FOUND 3-1/4" ALUMINUM CAP STAMPED "PLS 4842".

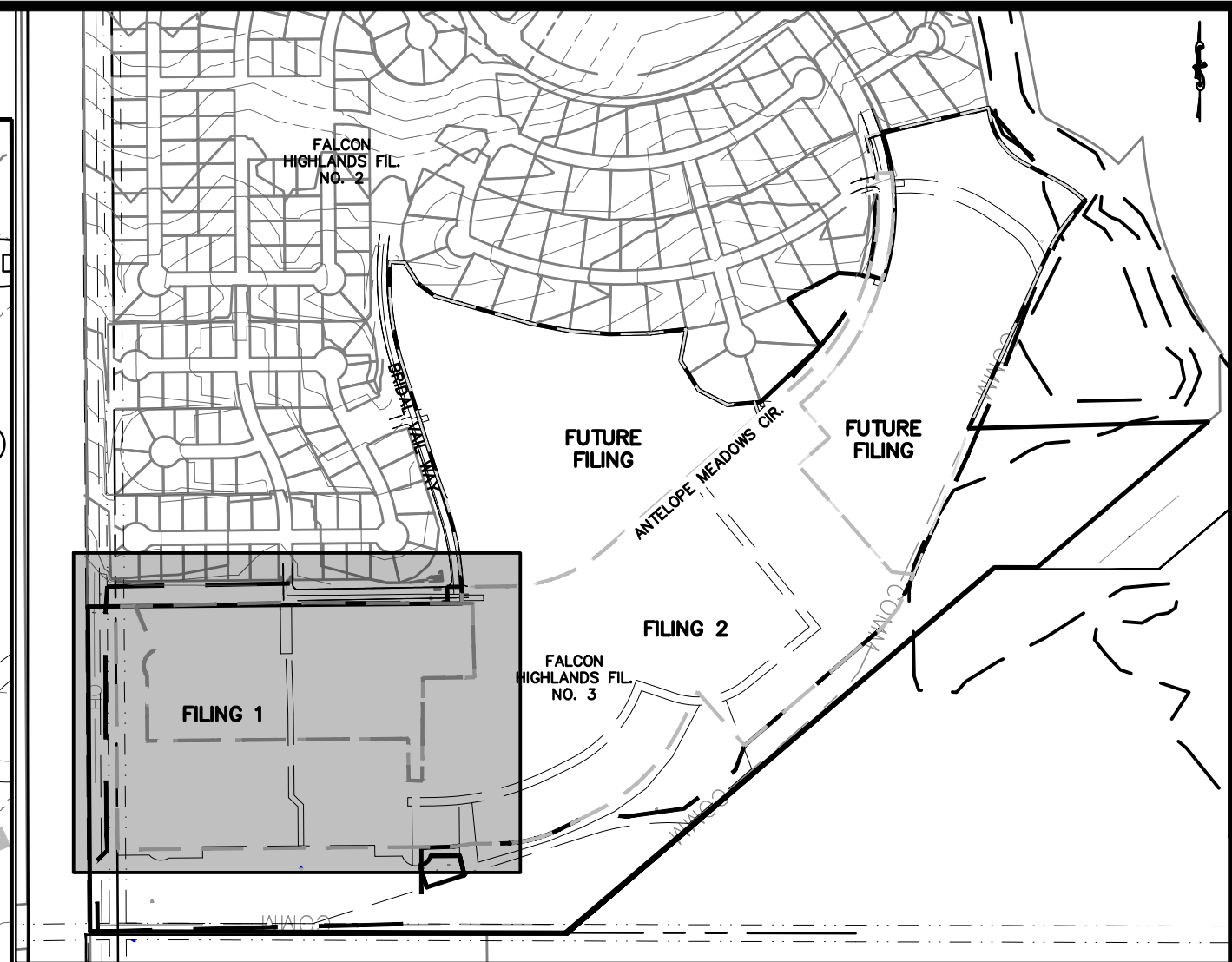

- GRADING AND EROSION CONTROL NOTES:**
1. SILT FENCE TO BE REMOVED AFTER PLACEMENT OF ECB OR SEEDING & MULCHING OF LOTS.
 2. INLET PROTECTION TO BE REMOVED AFTER DEVELOPMENT AND STABILIZATION OF LOTS.
 3. VTC TO BE REMOVED UPON COMPLETION OF PAVING OPERATIONS.
 4. SEE COVER SHEET FOR COMMERCE CITY STANDARD GRADING NOTES.
 5. SHADED BMP'S BE INSTALLED IN INITIAL OR INTERIM STAGES, AND SHALL BE LEFT IN PLACE UNTIL REVEGETATION ESTABLISHMENT IS APPROVED BY THE CITY.
 6. THERE IS NO EXISTING VEGETATION ON-SITE DUE TO GRADING FROM A PREVIOUS DEVELOPMENT. THE SITE IS NEARLY BARE WITH EXISTING PONDS ON THE SOUTHERN BORDER.
 7. THE LIMITS OF CONSTRUCTION / DISTURBANCE SHOWN ARE FOR ALL FILINGS. IT IS THE INTENTION TO PERMANENTLY STABILIZE FUTURE FILINGS 3 AND 4 TO HAVE TEMPORARY BMP'S REMOVED.

GRADING AND EROSION CONTROL LEGEND		
(SF)	— x — x —	SILT FENCE
(IPO)		ON-GRADE INLET PROTECTION
(IPS)		SUMP INLET PROTECTION
(RRC)		CULVERT PROTECTION
(VTC)		VEHICLE TRACKING CONTROL
(CWA)		CONCRETE WASHOUT AREA
(SSA)		STABILIZED STAGING AREA
(SM)		SEEDING AND MULCHING
(LOC)	— — — — —	LIMITS OF CONSTRUCTION/DISTURBANCE
(DD)		DIVERSION DITCH
(ECB)		EROSION CONTROL BLANKET
(SP)		STOCK PILE
(RS)		ROCK SOCKS
(SB)		SEDIMENT BASIN
(CD)		CHECK DAMS

LEGEND	
PROPERTY BOUNDARY LINE	
---	EXISTING LOT LINES
---	EXISTING CONTOURS
←	INITIAL PHASE DRAINAGE FLOW ARROWS
---	EXISTING ROW
---	EXISTING UTILITY EASEMENT
---	FILING 1 BOUNDARY
---	FILING 2 BOUNDARY
---	FUTURE FILING

BENCHMARK:
ELEVATIONS ARE BASED UPON SW COR SEC. 12, T13S, R65W, 6TH PM, FND. 3.25" ALUM. CAP. (ELEVATION: 6810.43=NAVD88).

BASIS OF BEARINGS:
BEARINGS ARE BASED UPON THE WEST LINE OF THE SOUTHWEST QUARTER OF SECTION 12, TOWNSHIP 13 SOUTH, RANGE 65 WEST OF THE SIXTH PRINCIPAL MERIDIAN, MONUMENTED AT THE SOUTH END BY A FOUND-3-1/4" ALUMINUM CAP STAMPED "AZTEC CONSULTANTS PLS 38256" AND AT THE NORTH END BY A FOUND 3-1/4" ALUMINUM CAP STAMPED "PLS 4842".

Know what's below. Call before you dig.

THE LOCATIONS OF EXISTING UNDERGROUND UTILITIES ARE SHOWN IN AN APPROXIMATE WAY ONLY AND HAVE NOT BEEN INDEPENDENTLY VERIFIED BY THE OWNER OR ITS REPRESENTATIVE. THE CONTRACTOR SHALL DETERMINE THE EXACT LOCATION OF ALL EXISTING UTILITIES BEFORE COMMENCING WORK, AND AGREE TO BE FULLY RESPONSIBLE FOR ANY AND ALL DAMAGES WHICH MIGHT BE OCCASIONED BY THE CONTRACTOR'S FAILURE TO EXACTLY LOCATE AND PRESERVE ANY AND ALL UNDERGROUND UTILITIES.

NOTICE: CONSTRUCTION SITE SAFETY IS THE SOLE RESPONSIBILITY OF THE CONTRACTOR. NEITHER THE OWNER NOR THE ENGINEER SHALL BE EXPECTED TO ASSUME ANY RESPONSIBILITY FOR SAFETY OF THE WORK OF PERSONS ENGAGED IN THE WORK, OF ANY NEARBY STRUCTURES, OR OF ANY OTHER PERSONS.

COPYRIGHT © 2022 ATWELL LLC. NO REPRODUCTION SHALL BE MADE WITHOUT THE PRIOR WRITTEN CONSENT OF ATWELL LLC.

ATWELL

866.850.4200 www.atwell-group.com

143 UNION BOULEVARD, SUITE 700
LAKEWOOD, CO 80228
303.462.1100

CHALLENGER HOMES

8605 EXPLORER DRIVE
SUITE 250
COLORADO SPRINGS, CO 80920
719-598-5192
JIM BYERS

CHALLENGER HOMES

FALCON HIGHLANDS SOUTH
EL PASO COUNTY, COLORADO
CONSTRUCTION PLANS

GRADING AND EROSION CONTROL PLAN
INITIAL GEP

CLIENT

DATE 8/31/2022

A 1st SUBMITTAL TO EPC 07/29/2022 - RDL

REVISIONS

COUNTY FILE NO.: PUDSP-22-005

DR. JD CH.

P.M. RDL

JOB 21005234

SHEET NO. 3

\\ATWELL\PROJECTS\21005234\CHALLENGER HOMES\21005234-GRADING AND EROSION CONTROL PLAN.dwg 8/31/2022 3:40 PM JIM BYERS

CAD FILE: 21005234-GECP-INITIAL.DWG

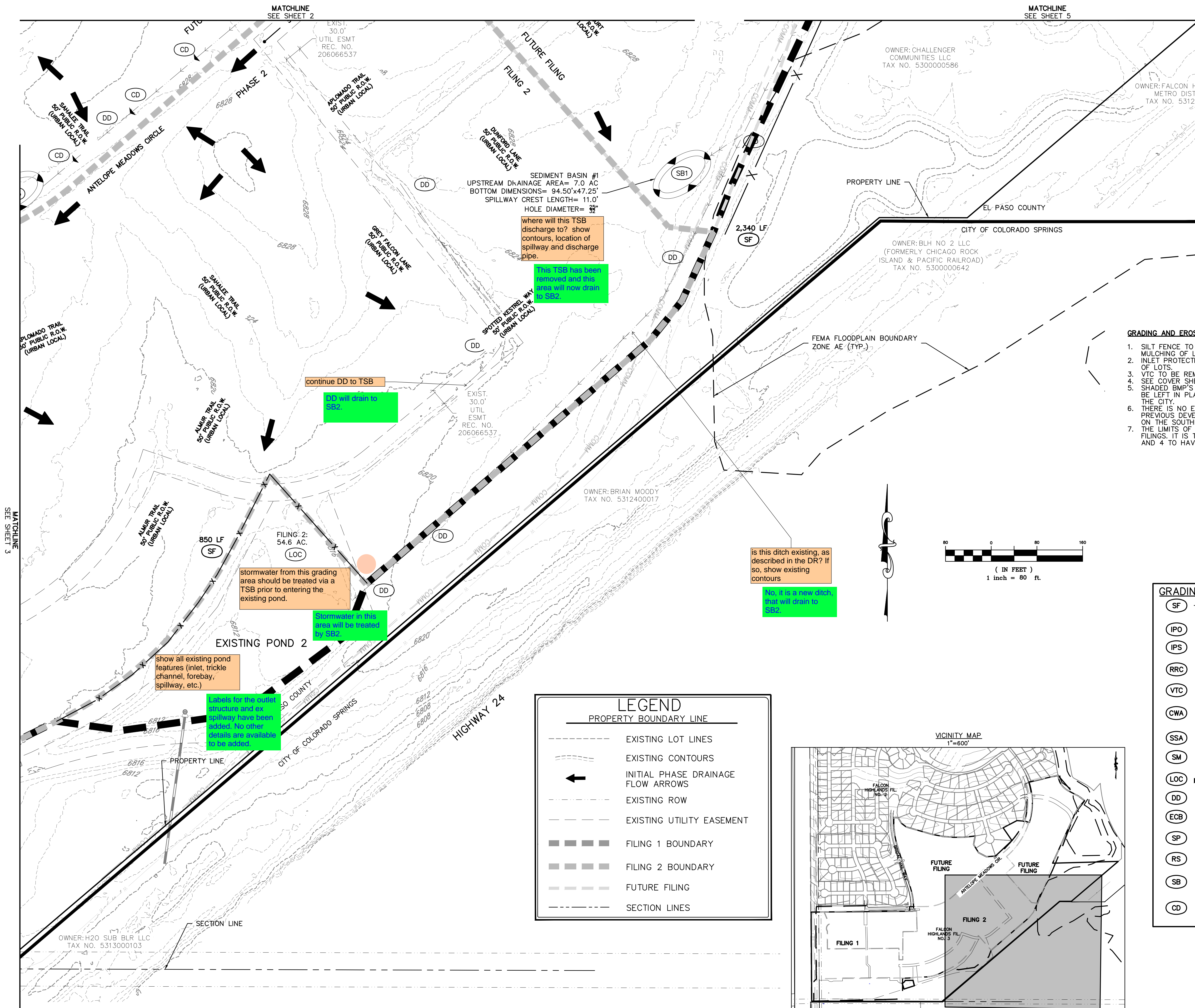



Know what's below.
Call before you dig.

THE LOCATIONS OF EXISTING UNDERGROUND UTILITIES ARE SHOWN IN AN APPROXIMATE WAY ONLY AND HAVE NOT BEEN INDEPENDENTLY VERIFIED BY THE OWNER OR ITS REPRESENTATIVE. THE CONTRACTOR SHALL DETERMINE THE EXACT LOCATION OF ALL EXISTING UTILITIES BEFORE COMMENCING WORK, AND AGREES TO BE FULLY RESPONSIBLE FOR ANY AND ALL DAMAGES WHICH MIGHT BE OCCASIONED BY THE CONTRACTOR'S FAILURE TO EXACTLY LOCATE AND PRESERVE ANY AND ALL UNDERGROUND UTILITIES.

NOTICE:
CONSTRUCTION SITE SAFETY IS THE SOLE RESPONSIBILITY OF THE CONTRACTOR. NEITHER THE OWNER NOR THE ENGINEER SHALL BE EXPECTED TO ASSUME ANY RESPONSIBILITY FOR SAFETY OF THE WORK OF PERSONS ENGAGED IN THE WORK, OF ANY NEARBY STRUCTURES, OR OF ANY OTHER PERSONS.

COPYRIGHT © 2022 ATWELL, LLC. NO REPRODUCTION SHALL BE MADE WITHOUT THE PRIOR WRITTEN CONSENT OF ATWELL, LLC.

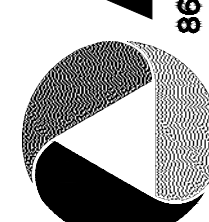
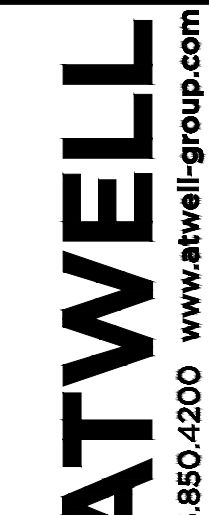

CHALLENGER HOMES

8605 EXPLORER DRIVE
SUITE 250
COLORADO SPRINGS, CO 80920

719-598-5192

JIM BYERS

CHALLENGER HOMES

FALCON HIGHLANDS SOUTH
EL PASO COUNTY, COLORADO

CONSTRUCTION PLAN

GRADING AND EROSION CONTROL PLAN

CLIENT

DATE 8/31/2022

A 1st SUBMITTAL TO EPC
07/29/2022 - RDL

REVISIONS

REVISIONS

REVISIONS

REVISIONS

REVISIONS

REVISIONS

REVISIONS

REVISIONS

REVISIONS

REVISIONS

REVISIONS

REVISIONS

REVISIONS

REVISIONS

REVISIONS

COUNTY FILE NO.:
PUDSP-22-005

DR. JD CH.

P.M. RDL

JOB 21005234

SHEET NO.

5

CAD FILE: 21005234-GECP-INITIAL.DWG

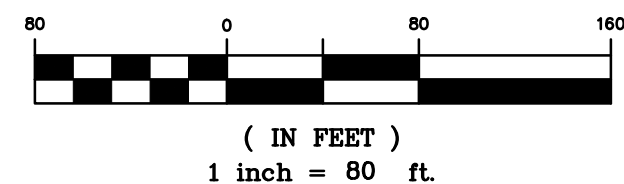

GRADING AND EROSION CONTROL NOTES:

1. SILT FENCE TO BE REMOVED AFTER PLACEMENT OF ECB OR SEEDING & MULCHING OF LOTS.
2. INLET PROTECTION TO BE REMOVED AFTER DEVELOPMENT AND STABILIZATION OF LOTS.
3. VTC TO BE REMOVED UPON COMPLETION OF PAVING OPERATIONS.
4. SEE COVER SHEET FOR COMMERCE CITY STANDARD GRADING NOTES.
5. SHADED BMP'S WERE INSTALLED IN INITIAL OR INTERIM STAGES AND SHALL BE LEFT IN PLACE UNTIL REVEGETATION ESTABLISHMENT IS APPROVED BY THE CITY.
6. THERE IS NO EXISTING VEGETATION ON-SITE DUE TO GRADING FROM A PREVIOUS DEVELOPMENT. THE SITE IS NEARLY BARE WITH EXISTING PONDS ON THE SOUTHERN BORDER.
7. THE LIMITS OF CONSTRUCTION / DISTURBANCE SHOWN ARE FOR ALL FILINGS. IT IS THE INTENTION TO PERMANENTLY STABILIZE FUTURE FILINGS 3 AND 4 TO HAVE TEMPORARY BMP'S REMOVED.

GRADING AND EROSION CONTROL LEGEND

SF	SILT FENCE
IPO	ON-GRADE INLET PROTECTION
IPS	SUMP INLET PROTECTION
RRC	CULVERT PROTECTION
VTC	VEHICLE TRACKING CONTROL
CWA	CONCRETE WASHOUT AREA
SSA	STABILIZED STAGING AREA
SM	SEEDING AND MULCHING
LOC	LIMITS OF CONSTRUCTION/DISTURBANCE
DD	DIVERSION DITCH
ECB	EROSION CONTROL BLANKET
SP	STOCK PILE
RS	ROCK SOCKS
SB	SEDIMENT BASIN
CD	CHECK DAMS

LEGEND

PROPERTY BOUNDARY LINE

---	EXISTING LOT LINES
---	EXISTING CONTOURS
---	INITIAL PHASE DRAINAGE FLOW ARROWS
---	EXISTING ROW
---	EXISTING UTILITY EASEMENT
---	FILING 1 BOUNDARY
---	FILING 2 BOUNDARY
---	FUTURE FILING

BENCHMARK:

ELEVATIONS ARE BASED UPON SW COR SEC. 12, T13S, R65W, 6TH PM, FND. 3.25" ALUM. CAP.
(ELEVATION: 6810.43=NAVD88).

BASIS OF BEARINGS:

BEARINGS ARE BASED UPON THE WEST LINE OF THE SOUTHWEST QUARTER OF SECTION 12, TOWNSHIP 13 SOUTH, RANGE 65 WEST OF THE SIXTH PRINCIPAL MERIDIAN, MONUMENTED AT THE SOUTH END BY A FOUND-3-1/4" ALUMINUM CAP STAMPED "AZTEC CONSULTANTS PLS 38256" AND AT THE NORTH END BY A FOUND 3-1/4" ALUMINUM CAP STAMPED "PLS 4842".

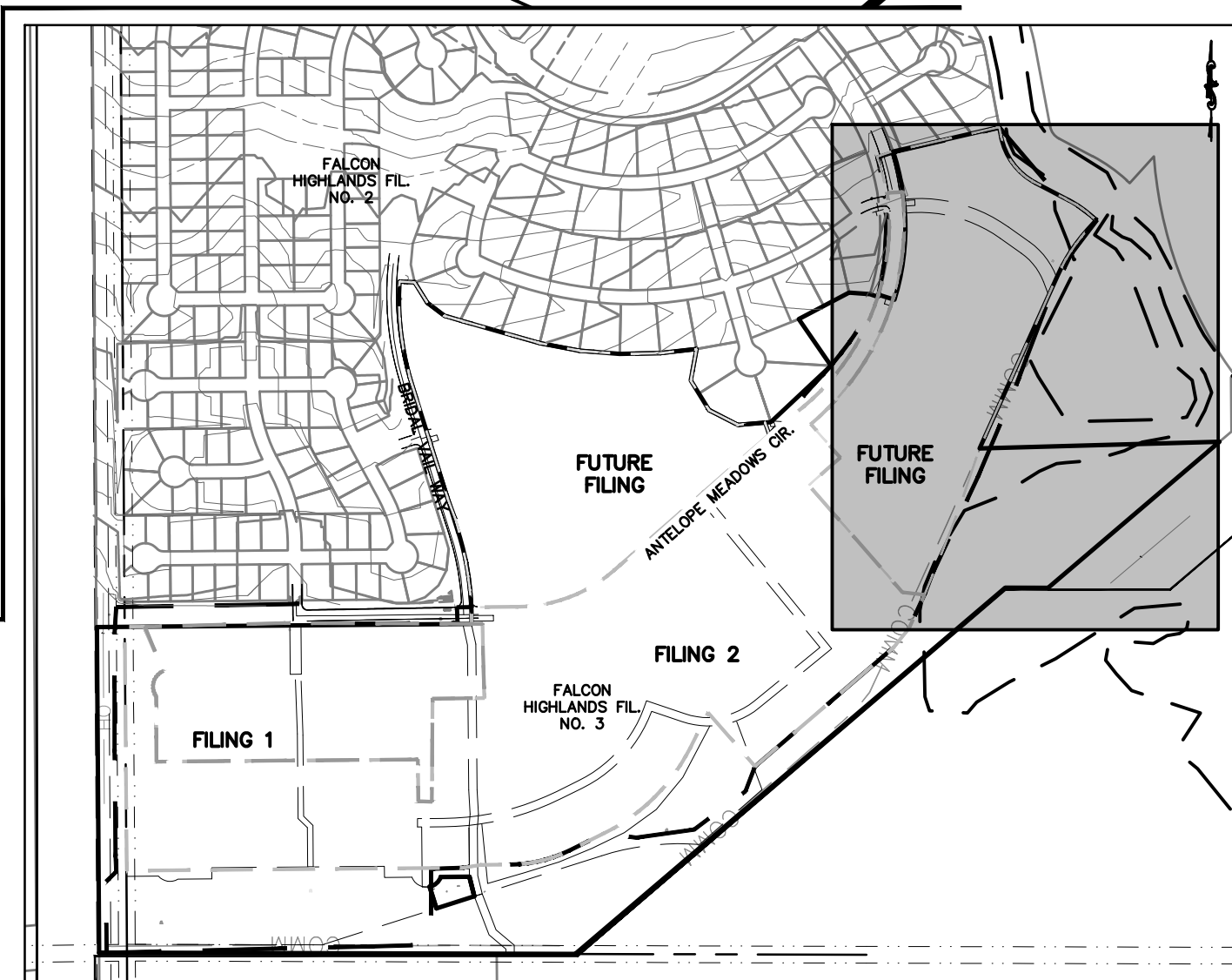
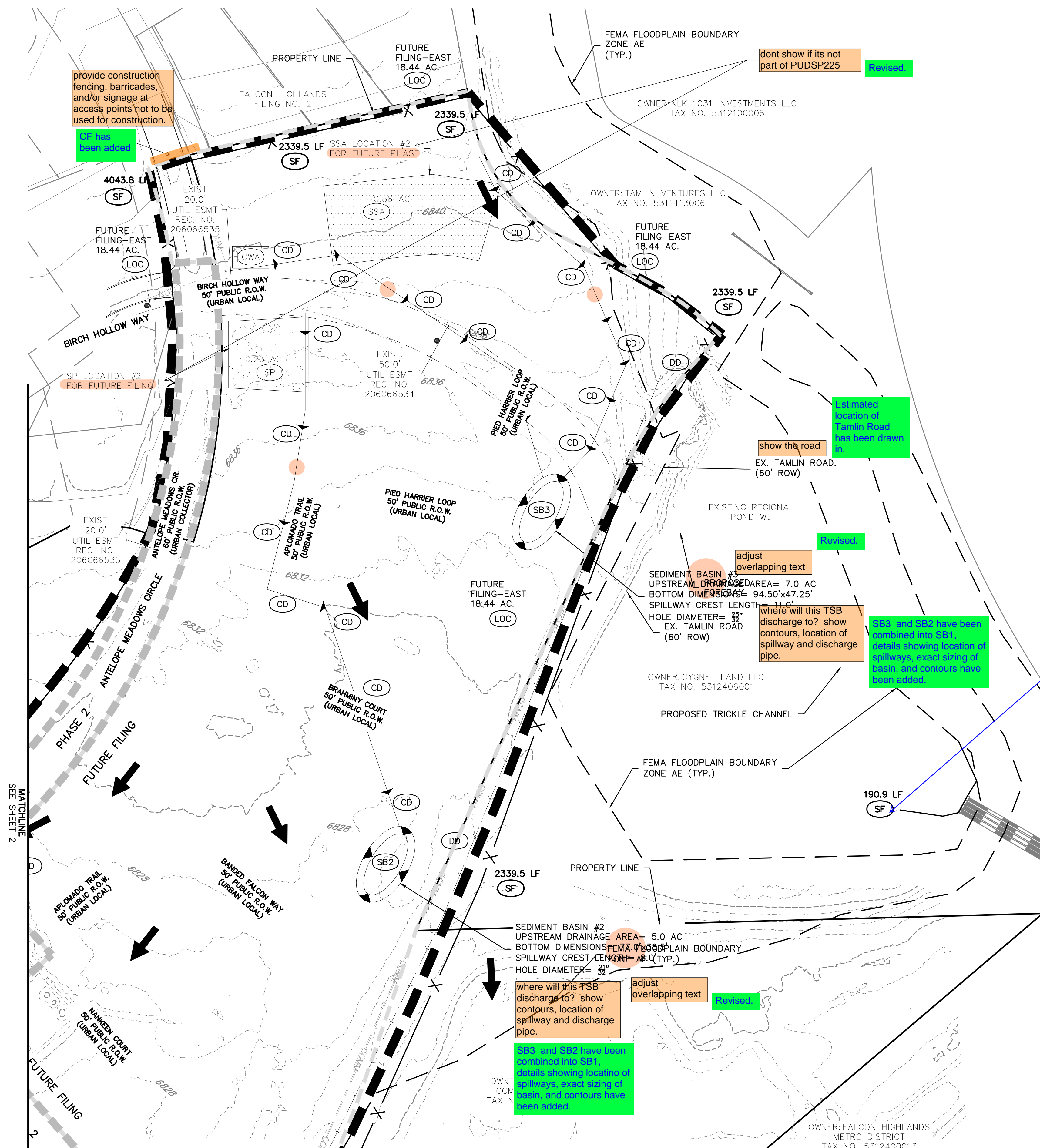

VICINITY MAP
1"=600'

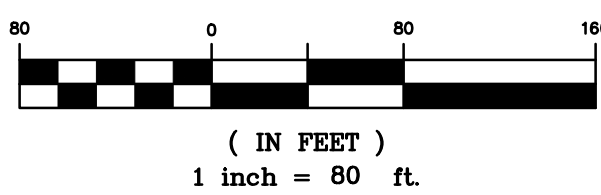

MATCHLINE
SEE SHEET 6



811
Know what's below.
Call before you dig.

THE LOCATIONS OF EXISTING UNDERGROUND UTILITIES ARE SHOWN IN AN APPROXIMATE WAY ONLY AND HAVE NOT BEEN INDEPENDENTLY VERIFIED BY THE OWNER OR ITS REPRESENTATIVE. THE CONTRACTOR SHALL DETERMINE THE EXACT LOCATION OF ALL EXISTING UTILITIES BEFORE COMMENCING WORK, AND AGREE TO BE FULLY RESPONSIBLE FOR ANY AND ALL DAMAGES WHICH MIGHT BE OCCASIONED BY THE CONTRACTOR'S FAILURE TO EXACTLY LOCATE AND PRESERVE ANY AND ALL UNDERGROUND UTILITIES.

NOTICE:
CONSTRUCTION SITE SAFETY IS THE SOLE RESPONSIBILITY OF THE CONTRACTOR. NEITHER THE OWNER NOR THE ENGINEER SHALL BE EXPECTED TO ASSUME ANY RESPONSIBILITY FOR SAFETY OF THE WORK OF PERSONS ENGAGED IN THE WORK, OF ANY NEARBY STRUCTURES, OR OF ANY OTHER PERSONS.

COPYRIGHT © 2022 ATWELL, LLC. NO REPRODUCTION SHALL BE MADE WITHOUT THE PRIOR WRITTEN CONSENT OF ATWELL, LLC.

ATWELL
866.850.4200 www.atwell-group.com
143 UNION BOULEVARD, SUITE 700
LAKEWOOD, CO 80228
303.462.1100

LEGEND	
	PROPERTY BOUNDARY LINE
	PROPOSED LOT LINE
	CUT/FILL BOUNDARY
	EXISTING CONTOURS
	PROPOSED CONTOURS
	INITIAL PHASE DRAINAGE FLOW ARROWS
	INTERIM/FINAL PHASE DRAINAGE FLOW ARROWS

some of these arrows seem to be pointing in the wrong direction

Revised

- GRADING AND EROSION CONTROL NOTES:**
1. SILT FENCE TO BE REMOVED AFTER PLACEMENT OF ECB OR SEEDING & MULCHING OF LOTS.
 2. INLET PROTECTION TO BE REMOVED AFTER DEVELOPMENT AND STABILIZATION OF LOTS.
 3. VTC TO BE REMOVED UPON COMPLETION OF PAVING OPERATIONS.
 4. SEE COVER SHEET FOR COMMERCE CITY STANDARD GRADING NOTES.
 5. SHADED BMP'S WERE INSTALLED IN INITIAL OR INTERIM STAGES AND SHALL BE LEFT IN PLACE UNTIL REVEGETATION ESTABLISHMENT IS APPROVED BY THE CITY.
 6. THERE IS NO EXISTING VEGETATION ON-SITE DUE TO GRADING FROM A PREVIOUS DEVELOPMENT. THE SITE IS NEARLY BARE WITH EXISTING PONDS ON THE SOUTHERN BORDER.
 7. THE LIMITS OF CONSTRUCTION / DISTURBANCE SHOWN ARE FOR ALL FILINGS. IT IS THE INTENTION TO PERMANENTLY STABILIZE FUTURE FILINGS 3 AND 4 TO HAVE TEMPORARY BMP'S REMOVED.

please match interim and final plans to the same order as the initial sheets

Revised

GRADING AND EROSION CONTROL LEGEND		
(SSA)		STABILIZED STAGING AREA
(SM)		SEEDING AND MULCHING
(LOC)		LIMITS OF CONSTRUCTION/DISTURBANCE
(DD)		DIVERSION DITCH
(ECB)		EROSION CONTROL BLANKET
(SP)		STOCK PILE
(RS)		ROCK SOCKS
(SB)		SEDIMENT BASIN
(CD)		CHECK DAMS

BENCHMARK:
ELEVATIONS ARE BASED UPON SW COR SEC. 12, T13S, R65W, 6TH PM, FND. 3.25" ALUM. CAP. (ELEVATION: 6810.43=NAVD88).

BASIS OF BEARINGS:
BEARINGS ARE BASED UPON THE WEST LINE OF THE SOUTHWEST QUARTER OF SECTION 12, TOWNSHIP 13 SOUTH, RANGE 65 WEST OF THE SIXTH PRINCIPAL MERIDIAN, MONUMENTED AT THE SOUTH END BY A FOUND 3-1/4" ALUMINUM CAP STAMPED "AZTEC CONSULTANTS PLS 38256" AND AT THE NORTH END BY A FOUND 3-1/4" ALUMINUM CAP STAMPED "PLS 4842".

CLIENT	CHALLENGER HOMES		
	FALCON HIGHLANDS SOUTH EL PASO COUNTY, COLORADO CONSTRUCTION PLANS		
DATE	8/31/2022		
	A 1st SUBMITTAL TO EPC 07/29/2022 - RDL		
REVISIONS			
COUNTY FILE NO.: PUDSP-22-005			
DR.	JD	CH.	
P.M.	RDL		
JOB	21005234		
SHEET NO.	6		

CAD FILE: 21005234-SECP-INTERIM.DWG

C:\PROJECTS\21005234\21005234-GEOP-INTERIM.DWG 8/31/2022 3:11 PM BRYAN L. COOPER

show
proposed
flows

Revised

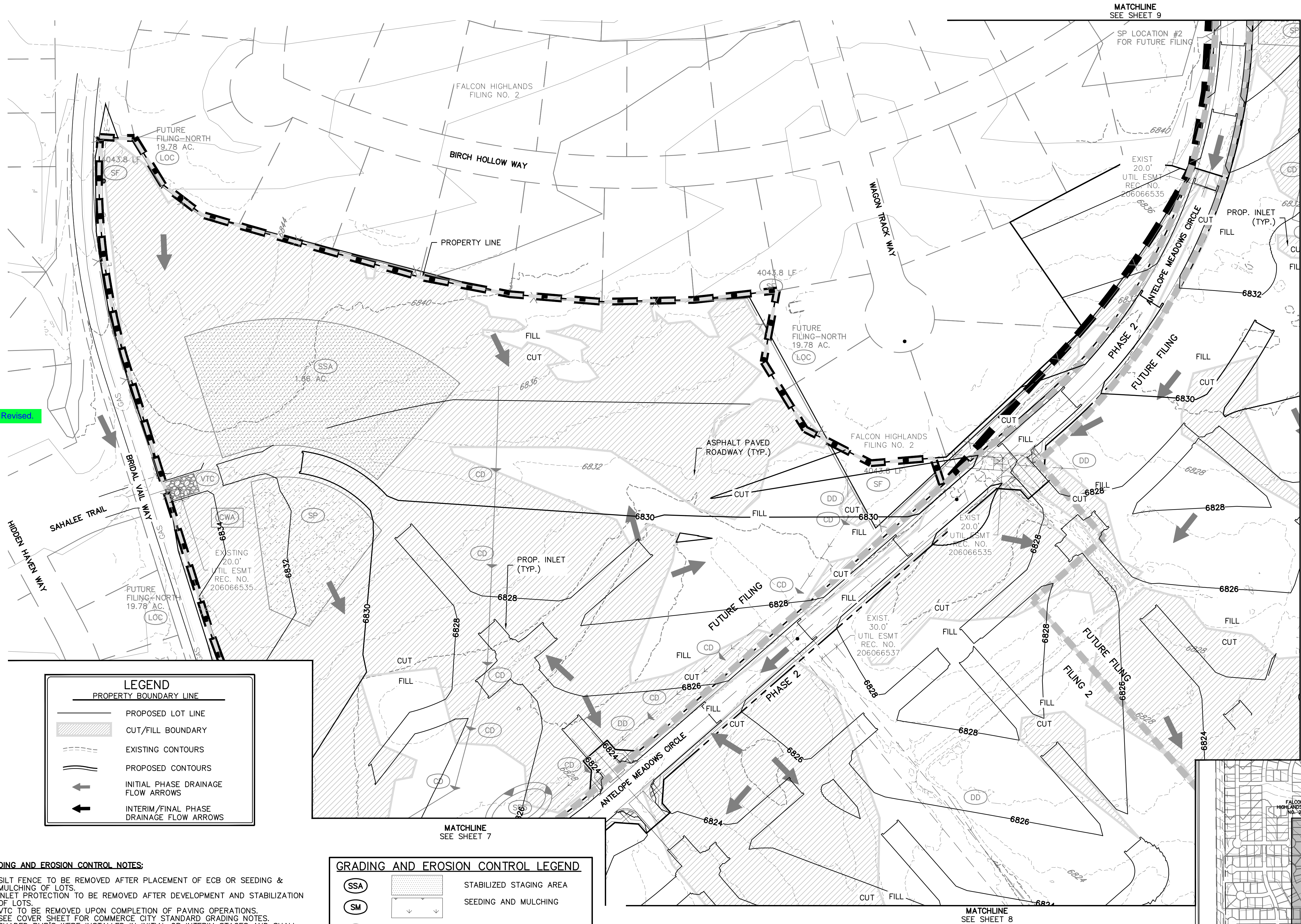

LEGEND	
PROPERTY BOUNDARY LINE	
	PROPOSED LOT LINE
	CUT/FILL BOUNDARY
	EXISTING CONTOURS
	PROPOSED CONTOURS
	INITIAL PHASE DRAINAGE FLOW ARROWS
	INTERIM/FINAL PHASE DRAINAGE FLOW ARROWS

GRADING AND EROSION CONTROL NOTES:

1. SILT FENCE TO BE REMOVED AFTER PLACEMENT OF ECB OR SEEDING & MULCHING OF LOTS.
2. INLET PROTECTION TO BE REMOVED AFTER DEVELOPMENT AND STABILIZATION OF LOTS.
3. VTC TO BE REMOVED UPON COMPLETION OF PAVING OPERATIONS.
4. SEE COVER SHEET FOR COMMERCE CITY STANDARD GRADING NOTES.
5. SHADED BMP'S WERE INSTALLED IN INITIAL OR INTERIM STAGES AND SHALL BE LEFT IN PLACE UNTIL REVEGETATION ESTABLISHMENT IS APPROVED BY THE CITY.
6. THERE IS NO EXISTING VEGETATION ON-SITE DUE TO GRADING FROM A PREVIOUS DEVELOPMENT. THE SITE IS NEARLY BARE WITH EXISTING PONDS ON THE SOUTHERN BORDER.
7. THE LIMITS OF CONSTRUCTION / DISTURBANCE SHOWN ARE FOR ALL FILINGS. IT IS THE INTENTION TO PERMANENTLY STABILIZE FUTURE FILINGS 3 AND 4 TO HAVE TEMPORARY BMPS REMOVED.

GRADING AND EROSION CONTROL LEGEND

(SSA)		STABILIZED STAGING AREA
(SM)		SEEDING AND MULCHING
(LOC)		LIMITS OF CONSTRUCTION/DISTURBANCE
(DD)		DIVERSION DITCH
(ECB)		EROSION CONTROL BLANKET
(SP)		STOCK PILE
(RS)		ROCK SOCKS
(SB)		SEDIMENT BASIN
(CD)		CHECK DAMS

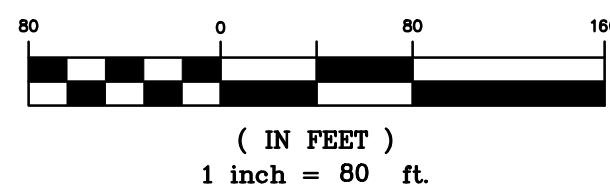
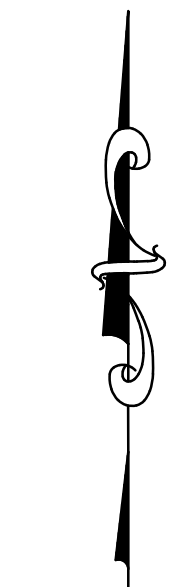

BENCHMARK:
ELEVATIONS ARE BASED UPON SW COR SEC. 12, T13S, R65W, 6TH PM, FND. 3.25" ALUM. CAP.
(ELEVATION: 6810.43=NAVD88).

BASIS OF BEARINGS:
BEARINGS ARE BASED UPON THE WEST LINE OF THE SOUTHWEST QUARTER OF SECTION 12, TOWNSHIP 13 SOUTH, RANGE 65 WEST OF THE SIXTH PRINCIPAL MERIDIAN, MONUMENTED AT THE SOUTH END BY A FOUND-3-1/4" ALUMINUM CAP STAMPED "AZTEC CONSULTANTS PLS 38256" AND AT THE NORTH END BY A FOUND 3-1/4" ALUMINUM CAP STAMPED "PLS 4842".

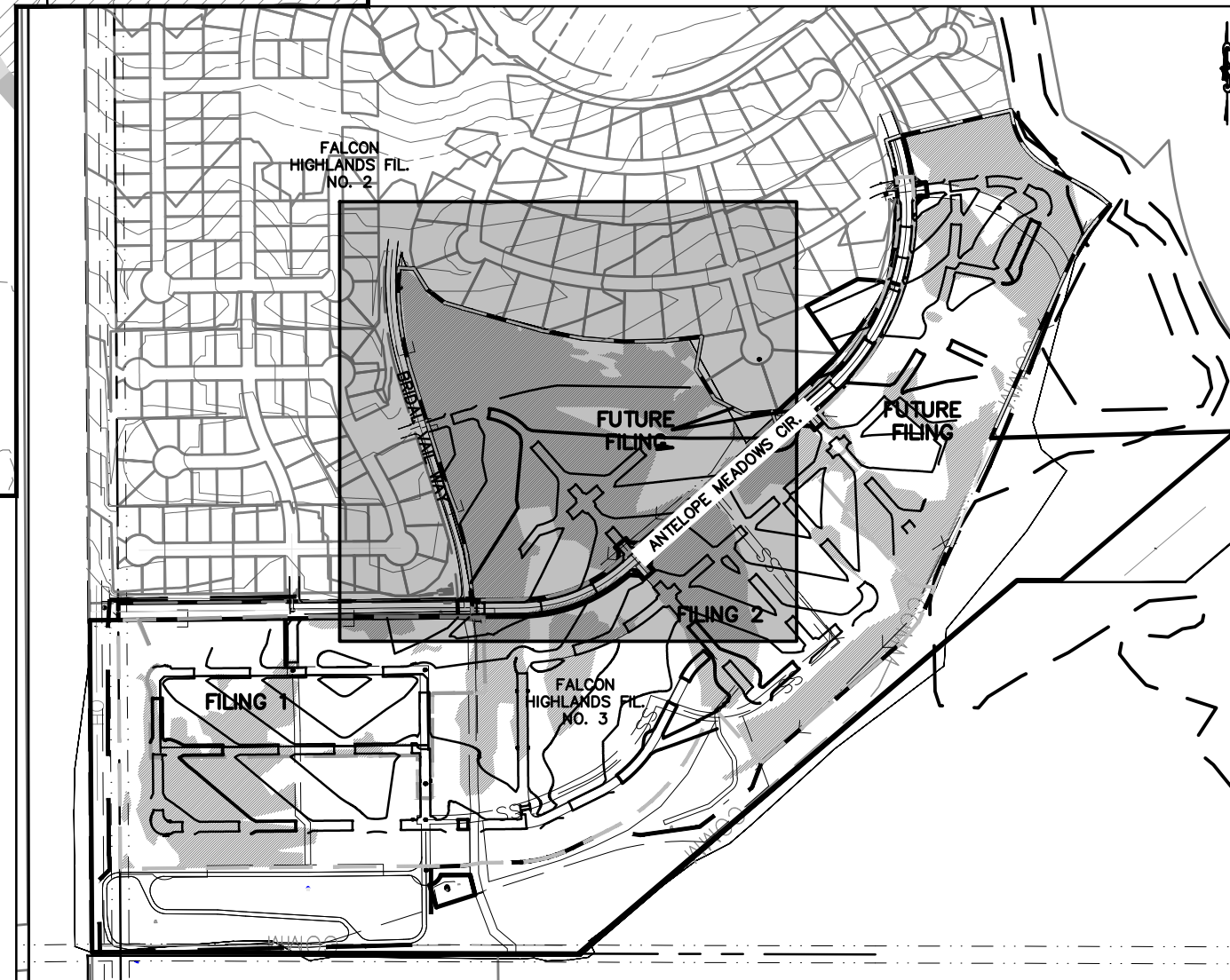

Know what's below.
Call before you dig.

THE LOCATIONS OF EXISTING UNDERGROUND UTILITIES ARE SHOWN IN AN APPROXIMATE WAY ONLY AND HAVE NOT BEEN INDEPENDENTLY VERIFIED BY THE OWNER OR ITS REPRESENTATIVE. THE CONTRACTOR SHALL DETERMINE THE EXACT LOCATION OF ALL EXISTING UTILITIES BEFORE COMMENCING WORK, AND AGREES TO BE FULLY RESPONSIBLE FOR ANY AND ALL DAMAGES WHICH MIGHT BE OCCASIONED BY THE CONTRACTOR'S FAILURE TO EXACTLY LOCATE AND PRESERVE ANY AND ALL UNDERGROUND UTILITIES.

NOTICE:
CONSTRUCTION SITE SAFETY IS THE SOLE RESPONSIBILITY OF THE CONTRACTOR. NEITHER THE OWNER NOR THE ENGINEER SHALL BE EXPECTED TO ASSUME ANY RESPONSIBILITY FOR SAFETY OF THE WORK, OF PERSONS ENGAGED IN THE WORK, OF ANY NEARBY STRUCTURES, OR OF ANY OTHER PERSONS.

COPYRIGHT © 2022 ATWELL, LLC. NO REPRODUCTION SHALL BE MADE WITHOUT THE PRIOR WRITTEN CONSENT OF ATWELL, LLC.

ATWELL
866.850.4200 www.atwell-group.com
143 UNION BOULEVARD, SUITE 700
LAKEWOOD, CO 80228
303.462.1100

CHALLENGER HOMES	8605 EXPLORER DRIVE SUITE 250 COLORADO SPRINGS, CO 80920
	719-598-5192 JIM BYERS
CHALLENGER HOMES	FALCON HIGHLANDS SOUTH EL PASO COUNTY, COLORADO
CHALLENGER HOMES	CONSTRUCTION PLANS
CHALLENGER HOMES	GRADING AND EROSION CONTROL PLAN
CHALLENGER HOMES	INTERIM GEOP
CLIENT	CHALLENGER HOMES
DATE	8/31/2022
A 1st SUBMITTAL TO EPC 07/29/2022 - RDL	
REVISIONS	
COUNTY FILE NO.: PUDSP-22-005	
DR.	JD
CH.	CH.
P.M.	RDL
JOB	21005234
SHEET NO.	6

CAD FILE: 21005234-GEOP-INTERIM.DWG

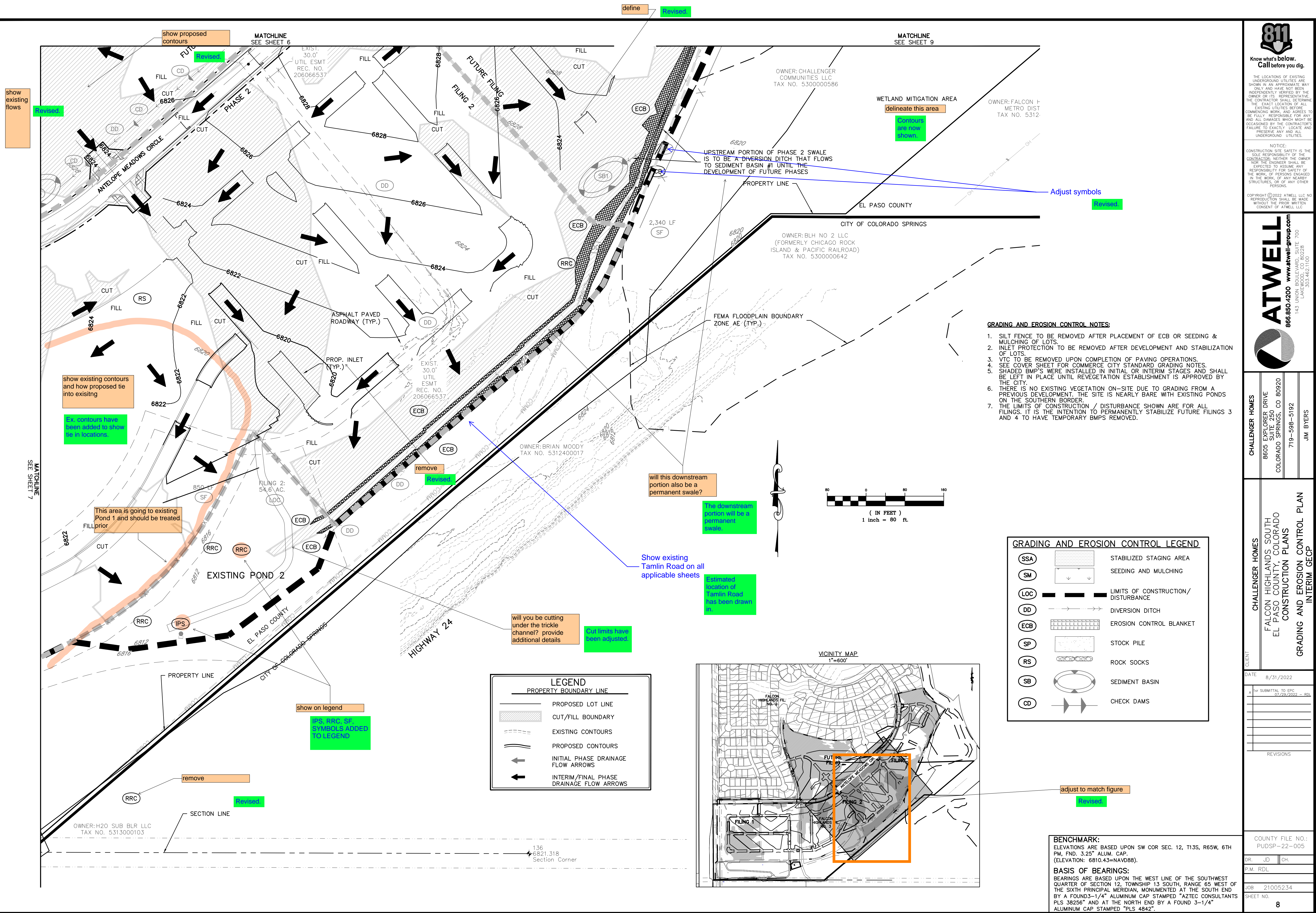



GRADING AND EROSION CONTROL NOTES:

1. SILT FENCE TO BE REMOVED AFTER PLACEMENT OF ECB OR SEEDING & MULCHING OF LOTS.
2. SILT PROTECTION TO BE REMOVED AFTER DEVELOPMENT AND STABILIZATION OF LOTS.
3. VTC TO BE REMOVED UPON COMPLETION OF PAVING OPERATIONS.
4. SEE COVER SHEET FOR COMMERCE CITY STANDARD GRADING NOTES.
5. SHADED BMP'S WERE INSTALLED IN INITIAL OR INTERIM STAGES, AND SHALL BE LEFT IN PLACE UNTIL REVEGETATION ESTABLISHMENT IS APPROVED BY THE CITY.
6. THERE IS NO EXISTING VEGETATION ON-SITE DUE TO GRADING FROM A PREVIOUS DEVELOPMENT. THE SITE IS NEARLY BARE WITH EXISTING PONDS ON THE SOUTHERN BORDER.
7. THE LOTS WITH EROSION / DISTURBANCE SHOWN ARE FOR ALL FILINGS. IT IS THE INTENTION TO PERMANENTLY STABILIZE FUTURE FILINGS 3 AND 4 TO HAVE TEMPORARY BMP'S REMOVED.

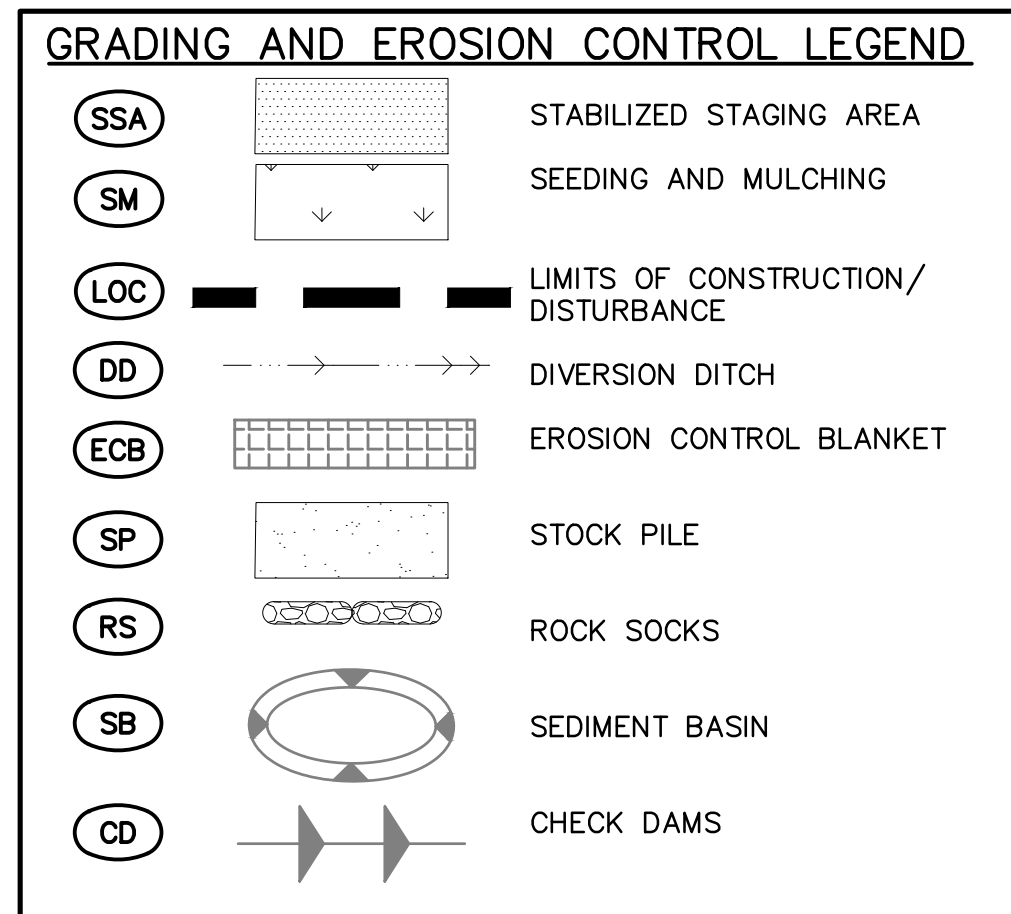

GRADING AND EROSION CONTROL NOTES:

1. SILT FENCE TO BE REMOVED AFTER PLACEMENT OF ECB OR SEEDING & MULCHING OF LOTS.
2. SILT PROTECTION TO BE REMOVED AFTER DEVELOPMENT AND STABILIZATION OF LOTS.
3. VTC TO BE REMOVED UPON COMPLETION OF PAVING OPERATIONS.
4. SEE COVER SHEET FOR COMMERCE CITY STANDARD GRADING NOTES.
5. SHADED BMP'S WERE INSTALLED IN INITIAL OR INTERIM STAGES, AND SHALL BE LEFT IN PLACE UNTIL REVEGETATION ESTABLISHMENT IS APPROVED BY THE CITY.
6. THERE IS NO EXISTING VEGETATION ON-SITE DUE TO GRADING FROM A PREVIOUS DEVELOPMENT. THE SITE IS NEARLY BARE WITH EXISTING PONDS ON THE SOUTHERN BORDER.
7. THE LOTS WITH EROSION / DISTURBANCE SHOWN ARE FOR ALL FILINGS. IT IS THE INTENTION TO PERMANENTLY STABILIZE FUTURE FILINGS 3 AND 4 TO HAVE TEMPORARY BMP'S REMOVED.

SHEET NO. 0

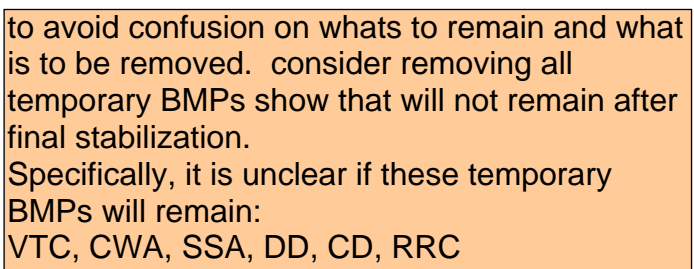

Know what's below.
Call before you dig.

THE LOCATIONS OF EXISTING UNDERGROUND UTILITIES ARE SHOWN IN AN APPROXIMATE WAY ONLY AND HAVE NOT BEEN INDEPENDENTLY VERIFIED BY THE OWNER OR ITS REPRESENTATIVE. THE CONTRACTOR SHALL DETERMINE THE EXACT LOCATION OF ALL EXISTING UTILITIES BEFORE COMMENCING WORK, AND AGREES TO BE FULLY RESPONSIBLE FOR ANY AND ALL DAMAGES WHICH MIGHT BE OCCASIONED BY THE CONTRACTOR'S FAILURE TO EXACTLY LOCATE AND PRESERVE ANY AND ALL UNDERGROUND UTILITIES.

NOTICE:
CONSTRUCTION SITE SAFETY IS THE
SOLE RESPONSIBILITY OF THE
CONTRACTOR; NEITHER THE OWNER
NOR THE ENGINEER SHALL BE
EXPECTED TO ASSUME ANY
RESPONSIBILITY FOR SAFETY OF
THE WORK, OF PERSONS ENGAGED
IN THE WORK, OF ANY NEARBY
STRUCTURES, OR OF ANY OTHER
PERSONS.

COPYRIGHT © 2022 ATWELL LLC NO
REPRODUCTION SHALL BE MADE
WITHOUT THE PRIOR WRITTEN
CONSENT OF ATWELL LLC

ATWELL
366.850.4200 www.atwell-group.com
143 UNION BOULEVARD, SUITE 700
LAKEWOOD, CO 80228
303.462.1100

CHALLENGER HOMES
605 EXPLORER DRIVE
SUITE 250
RADO SPRINGS, CO 80
719-598-5192
JIM BYERS

CHALLENGER HOMES
FALCON HIGHLANDS SOUTH
EL PASO COUNTY, COLORADO
CONSTRUCTION PLANS
GRADING AND EROSION CONTROL PLAN
FINAL GECP

DATE	8/31/2022
------	-----------

DATE 8/31/2022	
A	1st SUBMITTAL TO EPC 07/29/2022 - RDL

A	07/29/2022 - RDL

REVISIONS

COUNTY FILE NO.:
BUDSP-22-005

PUDSP-22-005

MR.	JD	CH.
-----	----	-----

PR.	JD	CH.
P.M. RDL		

OB 21005234
SHEET NO.

10

CAD FILE: 21005234-GECP-FINAL.DWG

K:\21005234\DWG\PLAN SETS\CONSTRUCTION\CECP\21005234-CECP-FINAL.DWG 8/31/2022 3:32 PM RICHARD LYON

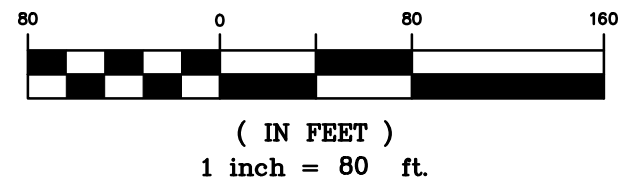
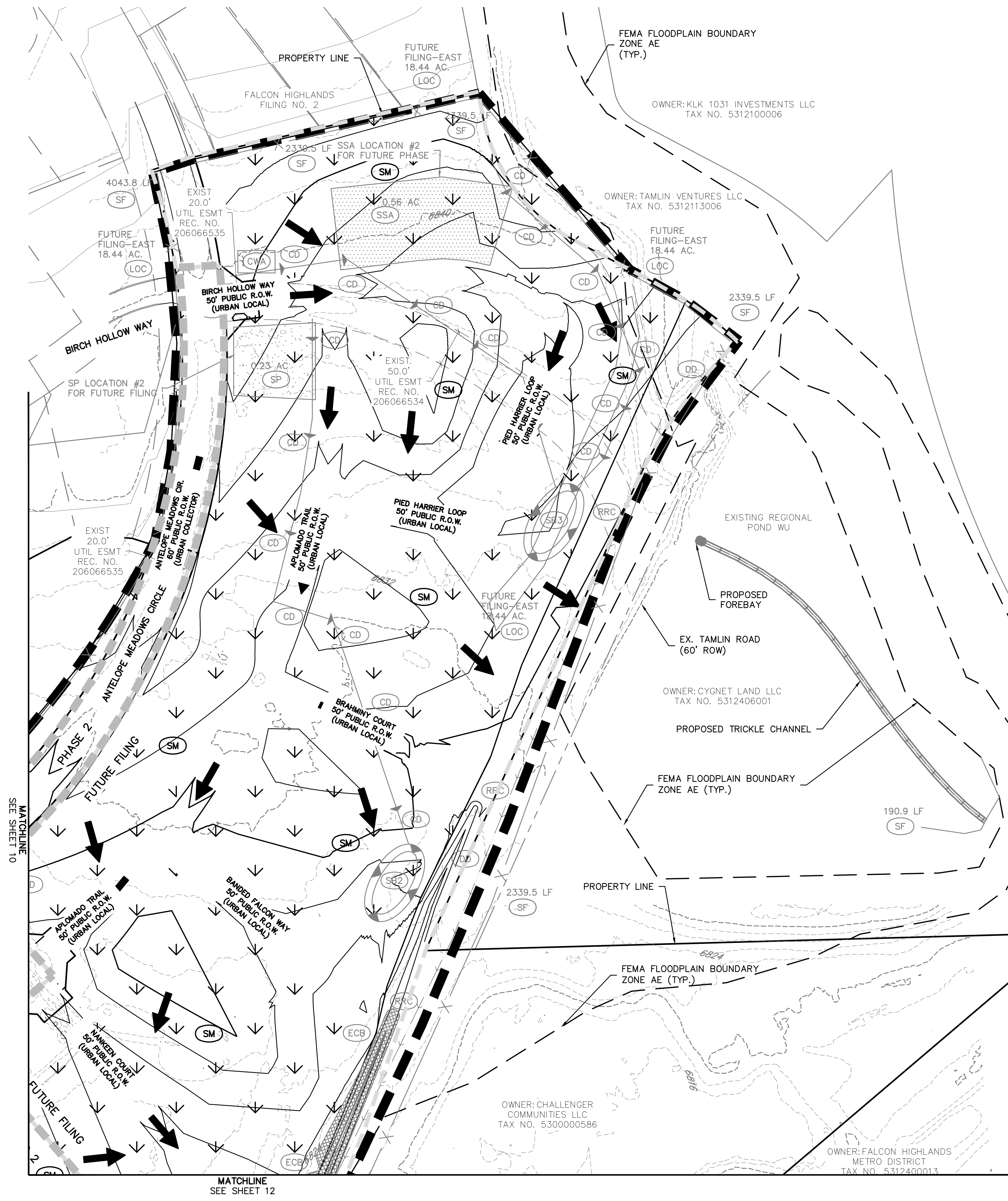

LEGEND

PROPERTY BOUNDARY LINE

- PROPOSED LOT LINE
- CUT/FILL BOUNDARY
- EXISTING CONTOURS
- PROPOSED CONTOURS
- INITIAL PHASE DRAINAGE FLOW ARROWS
- INTERIM/FINAL PHASE DRAINAGE FLOW ARROWS

- GRADING AND EROSION CONTROL NOTES:**
1. SILT FENCE TO BE REMOVED AFTER PLACEMENT OF ECB OR SEEDING & MULCHING OF LOTS.
 2. INLET PROTECTION TO BE REMOVED AFTER DEVELOPMENT AND STABILIZATION OF LOTS.
 3. VTC TO BE REMOVED UPON COMPLETION OF PAVING OPERATIONS.
 4. SEE COVER SHEET FOR COMMERCE CITY STANDARD GRADING NOTES.
 5. SHADED BMP'S WERE INSTALLED IN INITIAL OR INTERIM STAGES AND SHALL BE LEFT IN PLACE UNTIL REVEGETATION ESTABLISHMENT IS APPROVED BY THE CITY.
 6. THERE IS NO EXISTING VEGETATION ON-SITE DUE TO GRADING FROM A PREVIOUS DEVELOPMENT. THE SITE IS NEARLY BARE WITH EXISTING PONDS ON THE SOUTHERN BORDER.
 7. THE LIMITS OF CONSTRUCTION / DISTURBANCE SHOWN ARE FOR ALL FILINGS. IT IS THE INTENTION TO PERMANENTLY STABILIZE FUTURE FILINGS 3 AND 4 TO HAVE TEMPORARY BMP'S REMOVED.

GRADING AND EROSION CONTROL LEGEND

(SF)	SILT FENCE
(IPO)	ON-GRADE INLET PROTECTION
(IPS)	SUMP INLET PROTECTION
(RRC)	CULVERT PROTECTION
(VTC)	VEHICLE TRACKING CONTROL
(CWA)	CONCRETE WASHOUT AREA
(SSA)	STABILIZED STAGING AREA
(SM)	SEEDING AND MULCHING
(LOC)	LIMITS OF CONSTRUCTION/DISTURBANCE
(DD)	DIVERSION DITCH
(ECB)	EROSION CONTROL BLANKET
(SP)	STOCK PILE
(RS)	ROCK SOCKS
(SB)	SEDIMENT BASIN
(CD)	CHECK DAMS

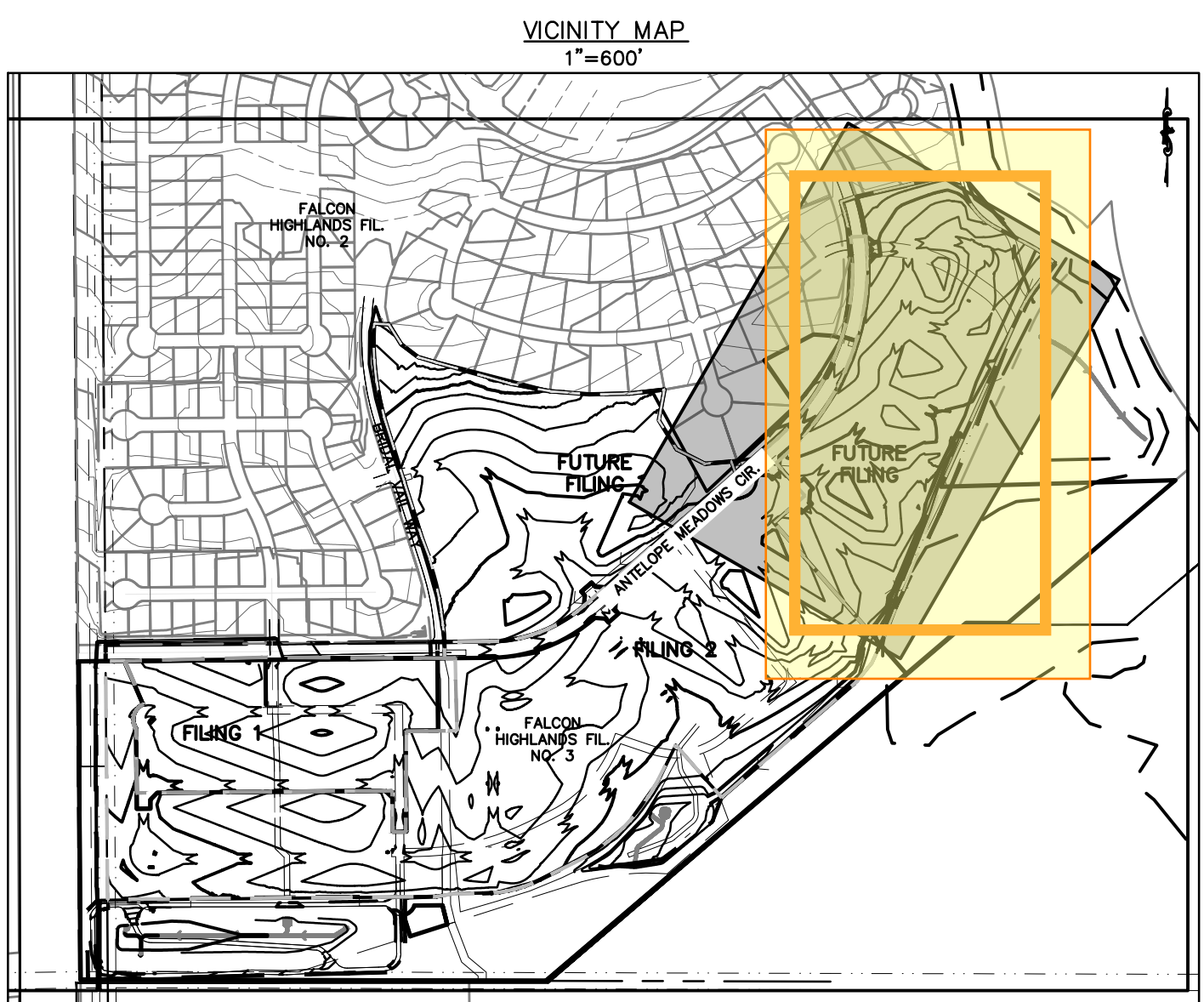

BENCHMARK:
ELEVATIONS ARE BASED UPON SW COR SEC. 12, T13S, R65W, 6TH PM, FND. 3.25" ALUM. CAP. (ELEVATION: 6810.43=NAVD88).

BASIS OF BEARINGS:
BEARINGS ARE BASED UPON THE WEST LINE OF THE SOUTHWEST QUARTER OF SECTION 12, TOWNSHIP 13 SOUTH, RANGE 65 WEST OF THE SIXTH PRINCIPAL MERIDIAN, MONUMENTED AT THE SOUTH END BY A FOUND-3-1/4" ALUMINUM CAP STAMPED "AZTEC CONSULTANTS PLS 38256" AND AT THE NORTH END BY A FOUND 3-1/4" ALUMINUM CAP STAMPED "PLS 4842".

Know what's below.
Call before you dig.

THE LOCATIONS OF EXISTING UNDERGROUND UTILITIES ARE SHOWN IN AN APPROXIMATE WAY ONLY AND HAVE NOT BEEN INDEPENDENTLY VERIFIED BY THE OWNER OR ITS REPRESENTATIVE. THE CONTRACTOR SHALL DETERMINE THE EXACT LOCATION OF ALL EXISTING UTILITIES BEFORE COMMENCING WORK, AND AGREES TO BE FULLY RESPONSIBLE FOR ANY AND ALL DAMAGES WHICH MIGHT BE OCCASIONED BY THE CONTRACTOR'S FAILURE TO EXACTLY LOCATE AND PRESERVE ANY AND ALL UNDERGROUND UTILITIES.

NOTICE:
CONSTRUCTION SITE SAFETY IS THE SOLE RESPONSIBILITY OF THE CONTRACTOR. NEITHER THE OWNER NOR THE ENGINEER SHALL BE EXPECTED TO ASSUME ANY RESPONSIBILITY FOR SAFETY OF THE WORK OF PERSONS ENGAGED IN THE WORK, OR OF ANY OTHER PERSONS.

COPYRIGHT © 2022 ATWELL LLC. NO REPRODUCTION SHALL BE MADE WITHOUT THE PRIOR WRITTEN CONSENT OF ATWELL LLC.

ATWELL

866.850.4200 www.atwell-group.com

143 UNION SQUARE, SUITE 700
LAKEWOOD, CO 80228
303.462.1100

CHALLENGER HOMES	8605 EXPLORER DRIVE SUITE 250 COLORADO SPRINGS, CO 80920
	719-598-5192 JIM BYERS

CHALLENGER HOMES

FALCON HIGHLANDS SOUTH
EL PASO COUNTY, COLORADO

CONSTRUCTION PLANS

GRADING AND EROSION CONTROL PLAN
FINAL GECP

CLIENT

DATE 8/31/2022

A 1st SUBMITTAL TO EPC 07/29/2022 - RDL

REVISIONS	

COUNTY FILE NO.: PUDSP-22-005

DR. JD	CH.
P.M. RDL	

JOB 21005234

SHEET NO. 13

CAD FILE: 21005234-GECP-FINAL.DWG

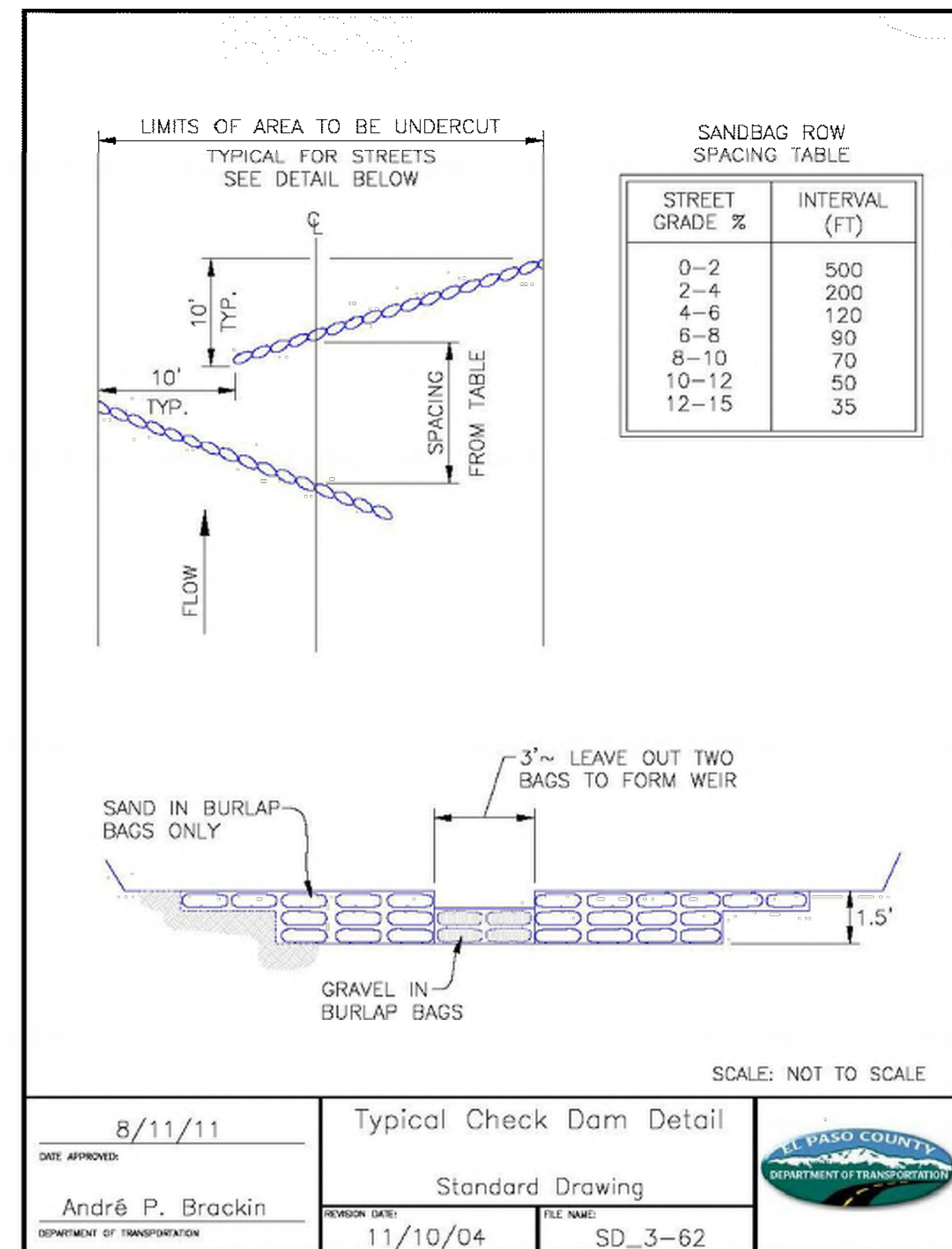

https://mcclibrary.blob.core.usgovcloudapi.net/codecontent/15648/367064/AppF-60.png

1/2

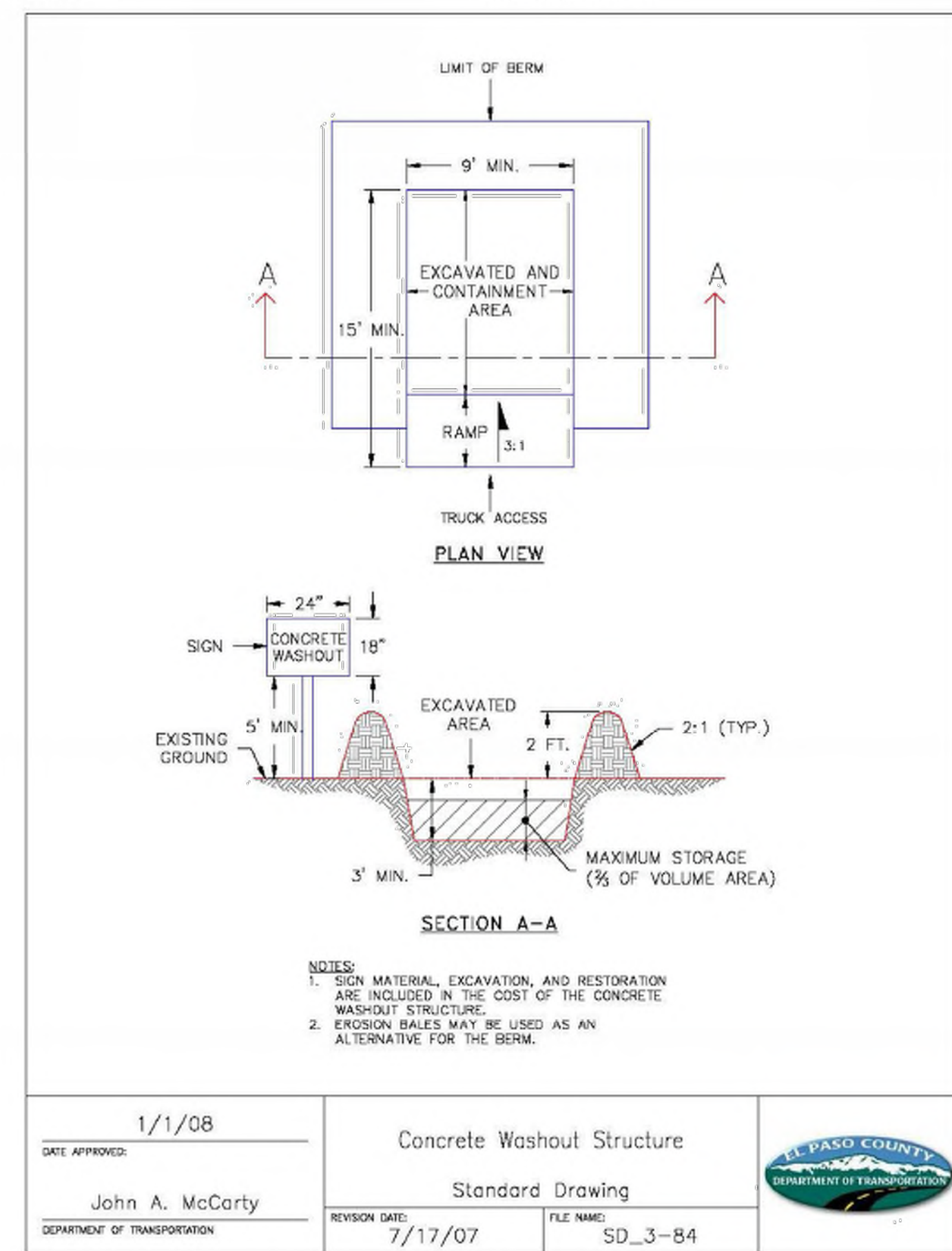

https://mcclibrary.blob.core.usgovcloudapi.net/codecontent/15648/367064/AppF-65.png

1/2

SC-5

Rock Sock (RS)

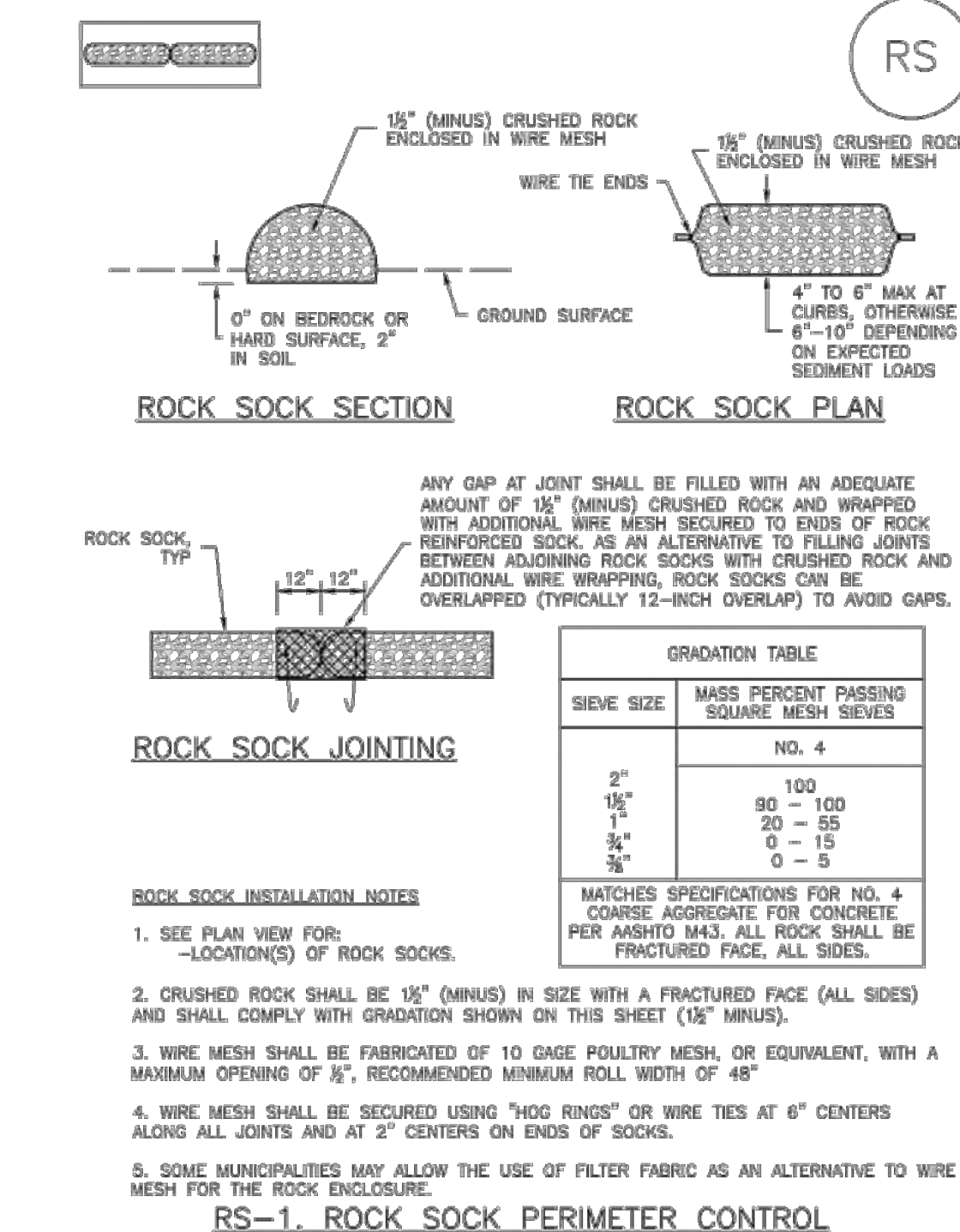

RS-2

Urban Drainage and Flood Control District
Urban Storm Drainage Criteria Manual Volume 3

November 2010

EC-6

Rolled Erosion Control Products (RECP)

EROSION CONTROL BLANKET INSTALLATION NOTES

1. SEE PLAN VIEW FOR: -LOCATION OF ECB. -TYPE OF ECB (STRAW, STRAW-COCOONUT, COCONUT, OR EXCELSIOR). -AREA, A, IN SQUARE YARDS OF EACH TYPE OF ECB.
2. 100% NATURAL AND BIODEGRADABLE MATERIALS ARE PREFERRED FOR RECPs, ALTHOUGH SOME JURISDICTIONS MAY ALLOW OTHER MATERIALS IN SOME APPLICATIONS.
3. IN AREAS WHERE ECBs ARE SHOWN ON THE PLANS, THE PERMITTEE SHALL PLACE TOPSOIL AND PERFORM FINAL GRADING, SURFACE PREPARATION, AND SEEDING AND MULCHING. SUBGRADE SHALL BE SMOOTH AND MOIST PRIOR TO ECB INSTALLATION AND THE ECB SHALL BE IN FULL CONTACT WITH SUBGRADE. NO GAPS OR VOIDS SHALL EXIST UNDER THE BLANKET.
4. PERIMETER ANCHOR TRENCH SHALL BE USED ALONG THE OUTSIDE PERIMETER OF ALL BLANKET AREAS.
5. JOINT ANCHOR TRENCH SHALL BE USED TO JOIN ROLLS OF ECBs TOGETHER (LONGITUUDINALLY AND TRANSVERSELY) FOR ALL ECBs EXCEPT STRAW WHICH MAY USE AN OVERLAPPING JOINT.
6. INTERMEDIATE ANCHOR TRENCH SHALL BE USED AT SPACING OF ONE-HALF ROLL LENGTH FOR COCONUT AND EXCELSIOR ECBs.
7. OVERLAPPING JOINT DETAIL SHALL BE USED TO JOIN ROLLS OF ECBs TOGETHER FOR ECBs ON SLOPES.
8. MATERIAL SPECIFICATIONS OF ECBs SHALL CONFORM TO TABLE ECB-1.
9. ANY AREAS OF SEEDING AND MULCHING DISTURBED IN THE PROCESS OF INSTALLING ECBs SHALL BE RESEEDED AND MULCHED.
10. DETAILS ON DESIGN PLANS FOR MAJOR DRAINAGEWAY STABILIZATION WILL GOVERN IF DIFFERENT FROM THOSE SHOWN HERE.

TABLE ECB-1. ECB MATERIAL SPECIFICATIONS				
TYPE	COCONUT CONTENT	STRAW CONTENT	EXCELSIOR CONTENT	RECOMMENDED NETTING**
STRAW*	-	100%	-	DOUBLE/ NATURAL
STRAW-COCOONUT	30% MIN	70% MAX	-	DOUBLE/ NATURAL
COCONUT	100%	-	-	DOUBLE/ NATURAL
EXCELSIOR	-	-	100%	DOUBLE/ NATURAL

*STRAW ECBs MAY ONLY BE USED OUTSIDE OF STREAMS AND DRAINAGE CHANNELS.
**ALTERNATE NETTING MAY BE ACCEPTABLE IN SOME JURISDICTIONS

RECP-8

Urban Drainage and Flood Control District
Urban Storm Drainage Criteria Manual Volume 3

November 2010

Rock Sock (RS)

SC-5

ROCK SOCK MAINTENANCE NOTES

1. INSPECT BMPs EACH WORKDAY, AND MAINTAIN THEM IN EFFECTIVE OPERATING CONDITION. MAINTENANCE OF BMPs SHOULD BE PROACTIVE, NOT REACTIVE. INSPECT BMPs AS SOON AS POSSIBLE (AND ALWAYS WITHIN 24 HOURS) FOLLOWING A STORM THAT CAUSES SURFACE EROSION, AND PERFORM NECESSARY MAINTENANCE.
2. FREQUENT OBSERVATIONS AND MAINTENANCE ARE NECESSARY TO MAINTAIN BMPs IN EFFECTIVE OPERATING CONDITION. INSPECTIONS AND CORRECTIVE MEASURES SHOULD BE DOCUMENTED THOROUGHLY.
3. WHERE BMPs HAVE FAILED, REPAIR OR REPLACEMENT SHOULD BE INITIATED UPON DISCOVERY OF THE FAILURE.
4. ROCK SOCKS SHALL BE REPLACED IF THEY BECOME HEAVILY SOILED, OR DAMAGED BEYOND REPAIR.
5. SEDIMENT ACCUMULATED UPSTREAM OF ROCK SOCKS SHALL BE REMOVED AS NEEDED TO MAINTAIN FUNCTIONALITY OF THE BMP. TYPICALLY WHEN DEPTH OF ACCUMULATED SEDIMENTS IS APPROXIMATELY 1/2 OF THE HEIGHT OF THE ROCK SOCK.
6. ROCK SOCKS ARE TO REMAIN IN PLACE UNTIL THE UPSTREAM DISTURBED AREA IS STABILIZED AND APPROVED BY THE LOCAL JURISDICTION.
7. WHEN ROCK SOCKS ARE REMOVED, ALL DISTURBED AREAS SHALL BE COVERED WITH TOPSOIL, SEEDS AND MULCH OR OTHERWISE STABILIZED AS APPROVED BY LOCAL JURISDICTION.

(DETAIL ADAPTED FROM TOWN OF PARKER, COLORADO AND CITY OF AURORA, COLORADO, NOT AVAILABLE IN AUTOCAD)

NOTE: MANY JURISDICTIONS HAVE BMP DETAILS THAT VARY FROM UDFCD STANDARD DETAILS. CONSULT WITH LOCAL JURISDICTIONS AS TO WHICH DETAIL SHOULD BE USED WHEN DIFFERENCES ARE NOTED.

NOTE: THE DETAILS INCLUDED WITH THIS FACT SHEET SHOW COMMONLY USED, CONVENTIONAL METHODS OF ROCK SOCK INSTALLATION IN THE DENVER METROPOLITAN AREA. THERE ARE MANY OTHER SIMILAR PROPRIETARY PRODUCTS ON THE MARKET. UDFCD NEITHER ENDORSES NOR DISCOURAGES USE OF PROPRIETARY PROTECTION PRODUCTS; HOWEVER, IN THE EVENT PROPRIETARY METHODS ARE USED, THE APPROPRIATE DETAIL FROM THE MANUFACTURER MUST BE INCLUDED IN THE SWMP AND THE BMP MUST BE INSTALLED AND MAINTAINED AS SHOWN IN THE MANUFACTURER'S DETAILS.

November 2010

Urban Drainage and Flood Control District
Urban Storm Drainage Criteria Manual Volume 3

RS-3

Rolled Erosion Control Products (RECP)

EC-6

EROSION CONTROL BLANKET MAINTENANCE NOTES

1. INSPECT BMPs EACH WORKDAY, AND MAINTAIN THEM IN EFFECTIVE OPERATING CONDITION. MAINTENANCE OF BMPs SHOULD BE PROACTIVE, NOT REACTIVE. INSPECT BMPs AS SOON AS POSSIBLE (AND ALWAYS WITHIN 24 HOURS) FOLLOWING A STORM THAT CAUSES SURFACE EROSION, AND PERFORM NECESSARY MAINTENANCE.
 2. FREQUENT OBSERVATIONS AND MAINTENANCE ARE NECESSARY TO MAINTAIN BMPs IN EFFECTIVE OPERATING CONDITION. INSPECTIONS AND CORRECTIVE MEASURES SHOULD BE DOCUMENTED THOROUGHLY.
 3. WHERE BMPs HAVE FAILED, REPAIR OR REPLACEMENT SHOULD BE INITIATED UPON DISCOVERY OF THE FAILURE.
 4. ECBs SHALL BE LEFT IN PLACE TO EVENTUALLY BIODEGRADE, UNLESS REQUESTED TO BE REMOVED BY THE LOCAL JURISDICTION.
 5. ANY ECB PULLED OUT, TORN, OR OTHERWISE DAMAGED SHALL BE REPAIRED OR REINSTALLED. ANY SUBGRADE AREAS BELOW THE GEOTEXTILE THAT HAVE ERODED TO CREATED A VOID UNDER THE BLANKET, OR THAT REMAIN DEVOID OF GRASS SHALL BE REPAIRED, RESEEDED AND MULCHED AND THE ECB REINSTALLED.
- NOTE: MANY JURISDICTIONS HAVE BMP DETAILS THAT VARY FROM UDFCD STANDARD DETAILS. CONSULT WITH LOCAL JURISDICTIONS AS TO WHICH DETAIL SHOULD BE USED WHEN DIFFERENCES ARE NOTED.

(DETAILS ADAPTED FROM DOUGLAS COUNTY, COLORADO AND TOWN OF PARKER, COLORADO, NOT AVAILABLE IN AUTOCAD)

November 2010

Urban Drainage and Flood Control District
Urban Storm Drainage Criteria Manual Volume 3

RECP-9

EC-6 Rolled Erosion Control Products (RECP)

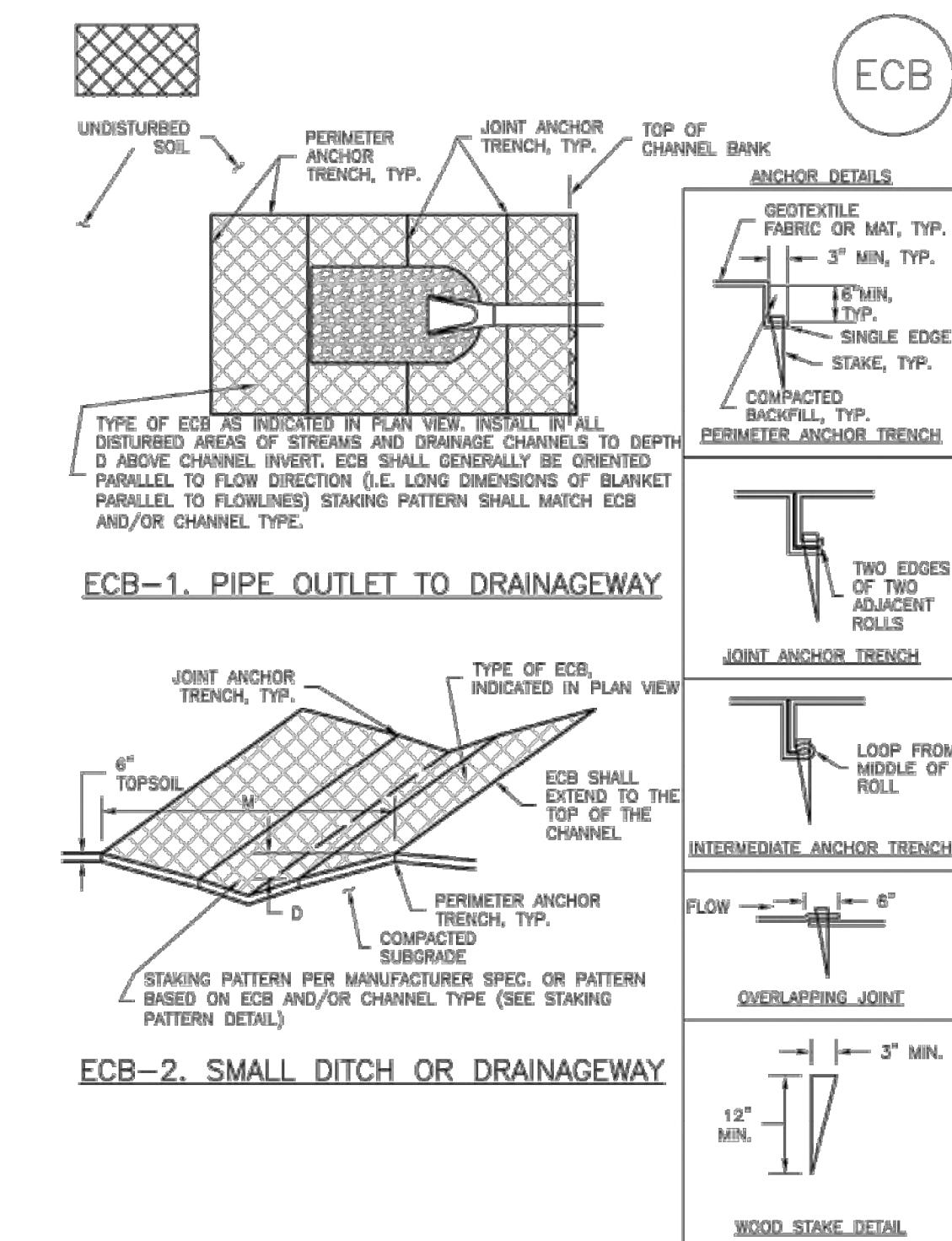

RECP-6

Urban Drainage and Flood Control District
Urban Storm Drainage Criteria Manual Volume 3

November 2010

Rolled Erosion Control Products (RECP) EC-6

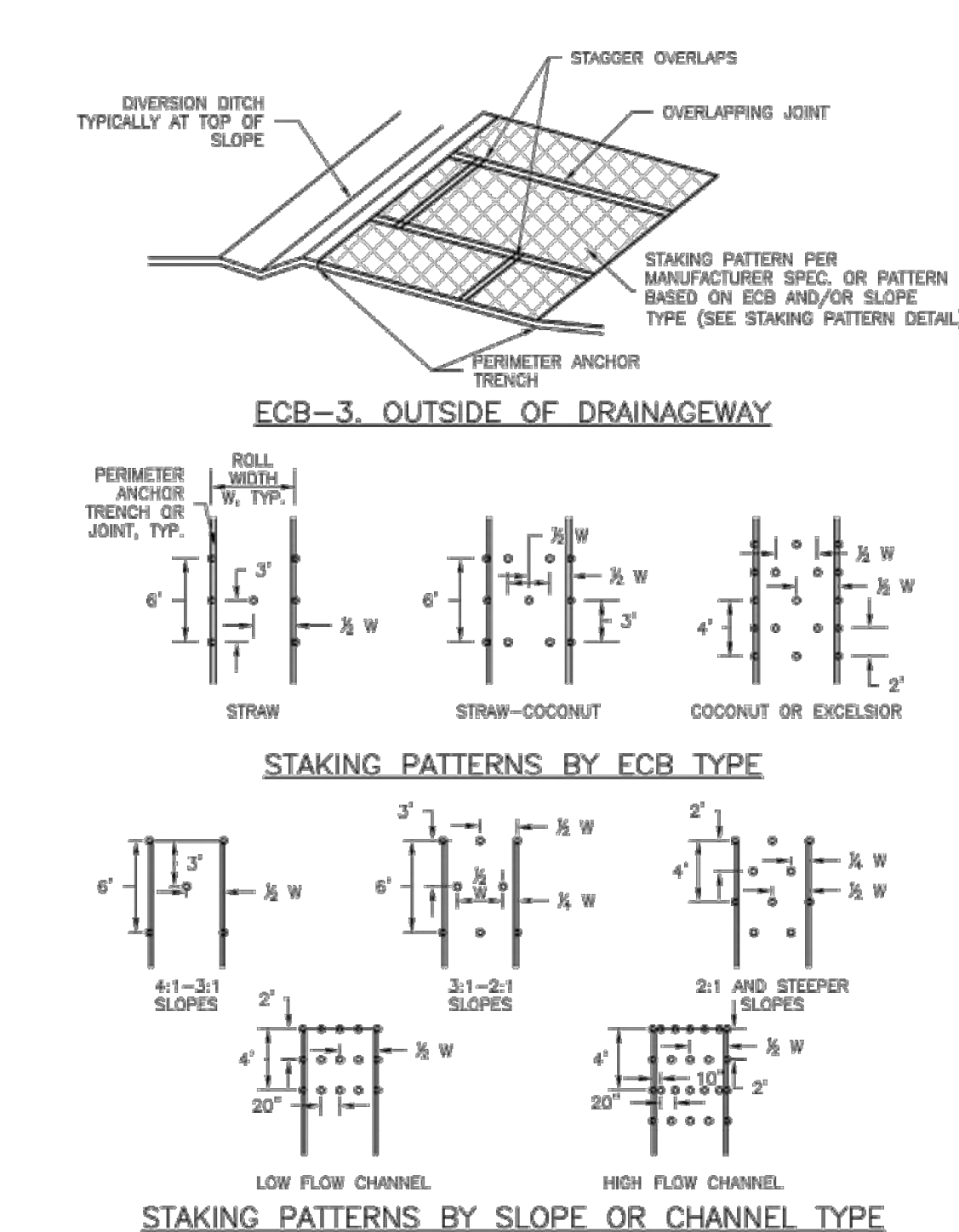

November 2010

Urban Drainage and Flood Control District
Urban Storm Drainage Criteria Manual Volume 3

RECP-7

RECP-8

Urban Drainage and Flood Control District
Urban Storm Drainage Criteria Manual Volume 3

November 2010

November 2010

Urban Drainage and Flood Control District
Urban Storm Drainage Criteria Manual Volume 3

RECP-9



Know what's below.
Call before you dig.

THE LOCATIONS OF EXISTING UNDERGROUND UTILITIES ARE SHOWN IN AN APPROXIMATE WAY ONLY AND HAVE NOT BEEN INDEPENDENTLY VERIFIED BY THE OWNER OR ITS REPRESENTATIVE. THE CONTRACTOR SHALL DETERMINE THE EXACT LOCATION OF ALL EXISTING UTILITIES BEFORE COMMENCING WORK, AND AGREES TO BE FULLY RESPONSIBLE FOR ANY AND ALL DAMAGES WHICH MIGHT BE OCCASIONED BY THE CONTRACTOR'S FAILURE TO EXACTLY LOCATE AND PRESERVE ANY AND ALL UNDERGROUND UTILITIES.

NOTICE: CONSTRUCTION SITE SAFETY IS THE SOLE RESPONSIBILITY OF THE CONTRACTOR. NEITHER THE OWNER NOR THE ENGINEER SHALL BE EXPECTED TO ASSUME ANY RESPONSIBILITY FOR SAFETY OF THE WORK OF PERSONS ENGAGED IN THE WORK, OF ANY NEARBY STRUCTURES, OR OF ANY OTHER PERSONS.

COPYRIGHT © 2022 ATWELL, LLC. NO REPRODUCTION SHALL BE MADE WITHOUT THE PRIOR WRITTEN CONSENT OF ATWELL, LLC.



CHALLENGER HOMES
8605 EXPLORER DRIVE
SUITE 250
COLORADO SPRINGS, CO 80920
719-598-5192
JIM BYERS

CHALLENGER HOMES
FALCON HIGHLANDS SOUTH
EL PASO COUNTY, COLORADO
CONSTRUCTION PLANS
GRADING AND EROSION CONTROL PLAN
DETAIL GFCP

DATE 8/31/2022

A 1st SUBMITTAL TO EPC
07/29/2022 - RDL

REVISIONS

COUNTY FILE NO.:
PUDSP-22-005

DR. JD CH.

P.M. RDL

JOB 21005234

SHEET NO.

14

Silt Fence (SF)

SC-1

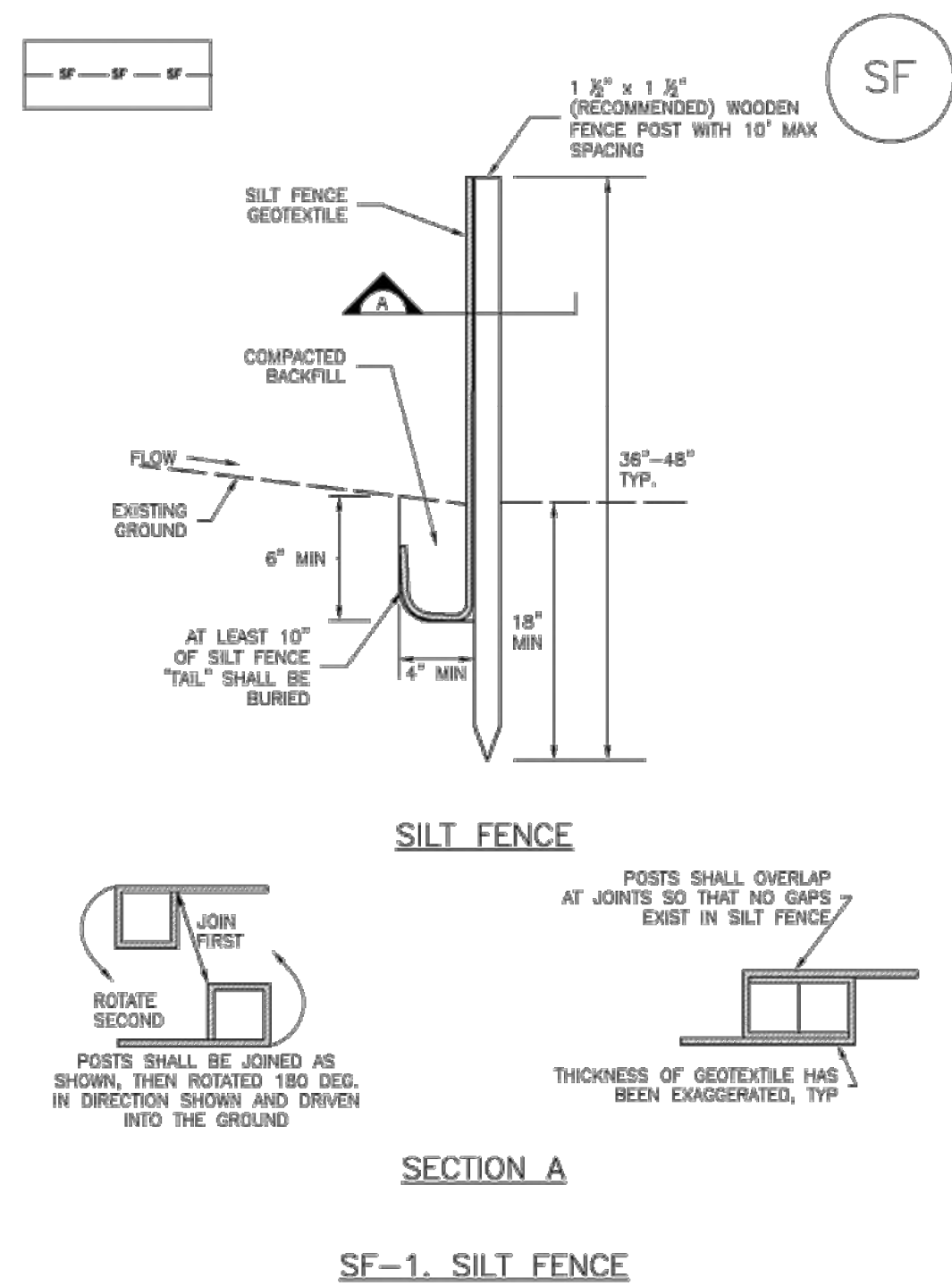

November 2010 Urban Drainage and Flood Control District Urban Storm Drainage Criteria Manual Volume 3 SF-3

Sediment Basin (SB)

SC-7

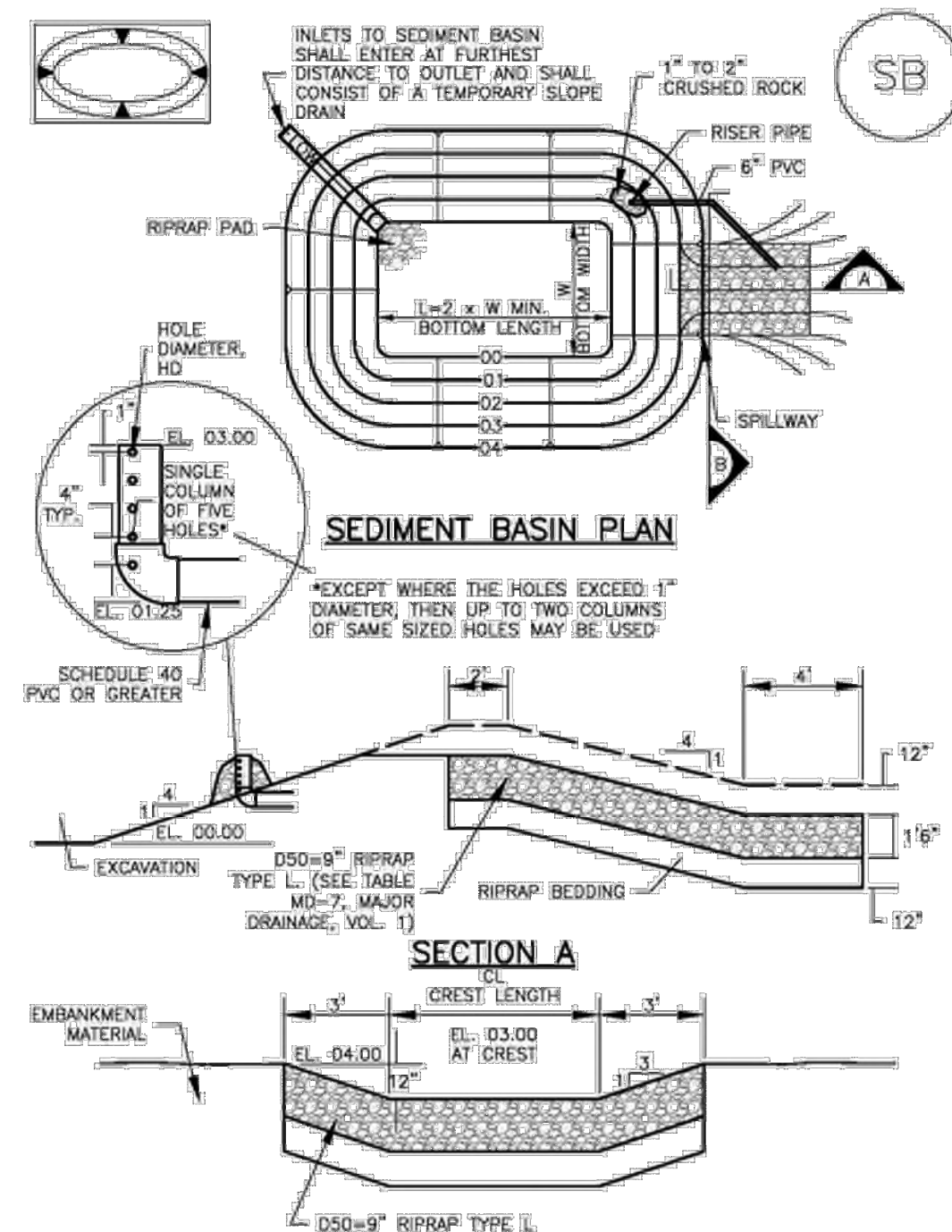

August 2013 Urban Drainage and Flood Control District Urban Storm Drainage Criteria Manual Volume 3 SB-5

SC-1

Silt Fence (SF)

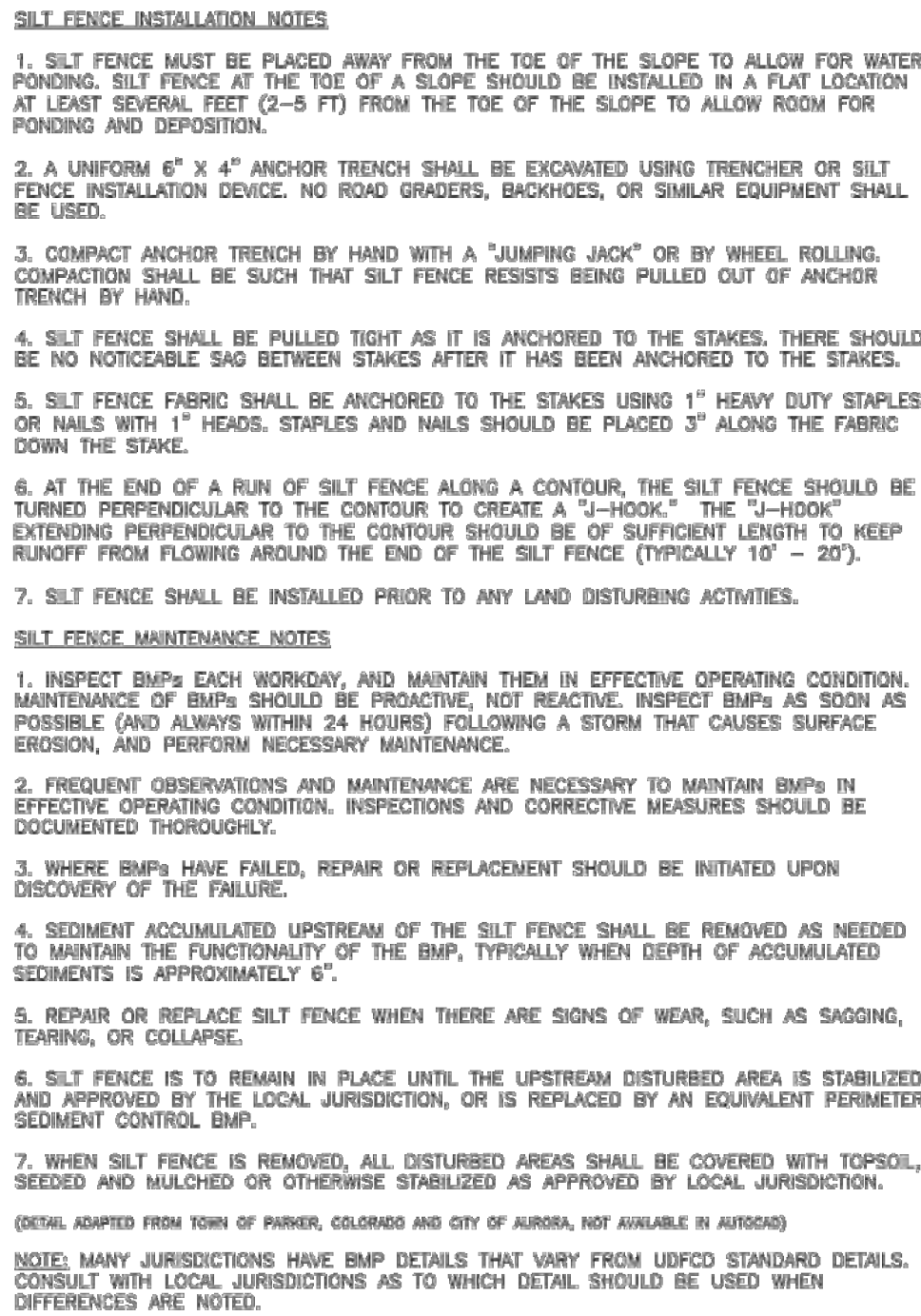

SF-4 Urban Drainage and Flood Control District Urban Storm Drainage Criteria Manual Volume 3 November 2010

SC-7

Sediment Basin (SB)

TABLE SB-1. SIZING INFORMATION FOR STANDARD SEDIMENT BASIN				
Upstream Drainage Area (rounded to nearest acre), (ac)	Basin Bottom Width (W), (ft)	Spillway Crest Length (CL), (ft)	Hole Diameter (HD), (in)	
1	12 1/2	2	9/16	
2	21	3	1 1/8	
3	28	4	1 1/4	
4	33 1/2	5	1 1/2	
5	38 1/2	6	1 5/8	
6	43	7	1 3/4	
7	47 1/2	8	1 7/8	
8	51	9	2	
9	55	10	2 1/8	
10	58 1/2	11	2 1/4	
11	61	12	2 3/8	
12	64	13	2 1/2	
13	67 1/2	14	2 5/8	
14	70 1/2	15	2 3/4	
15	73 1/2	16	2 7/8	

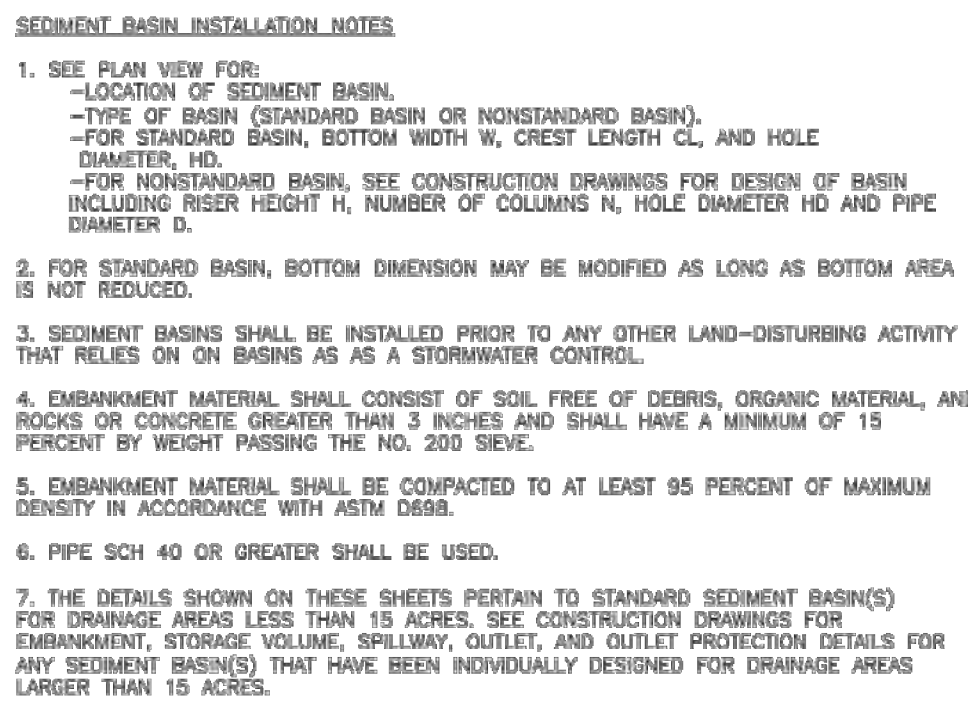

SB-6 Urban Drainage and Flood Control District Urban Storm Drainage Criteria Manual Volume 3 August 2013

Stabilized Staging Area (SSA)

SM-6

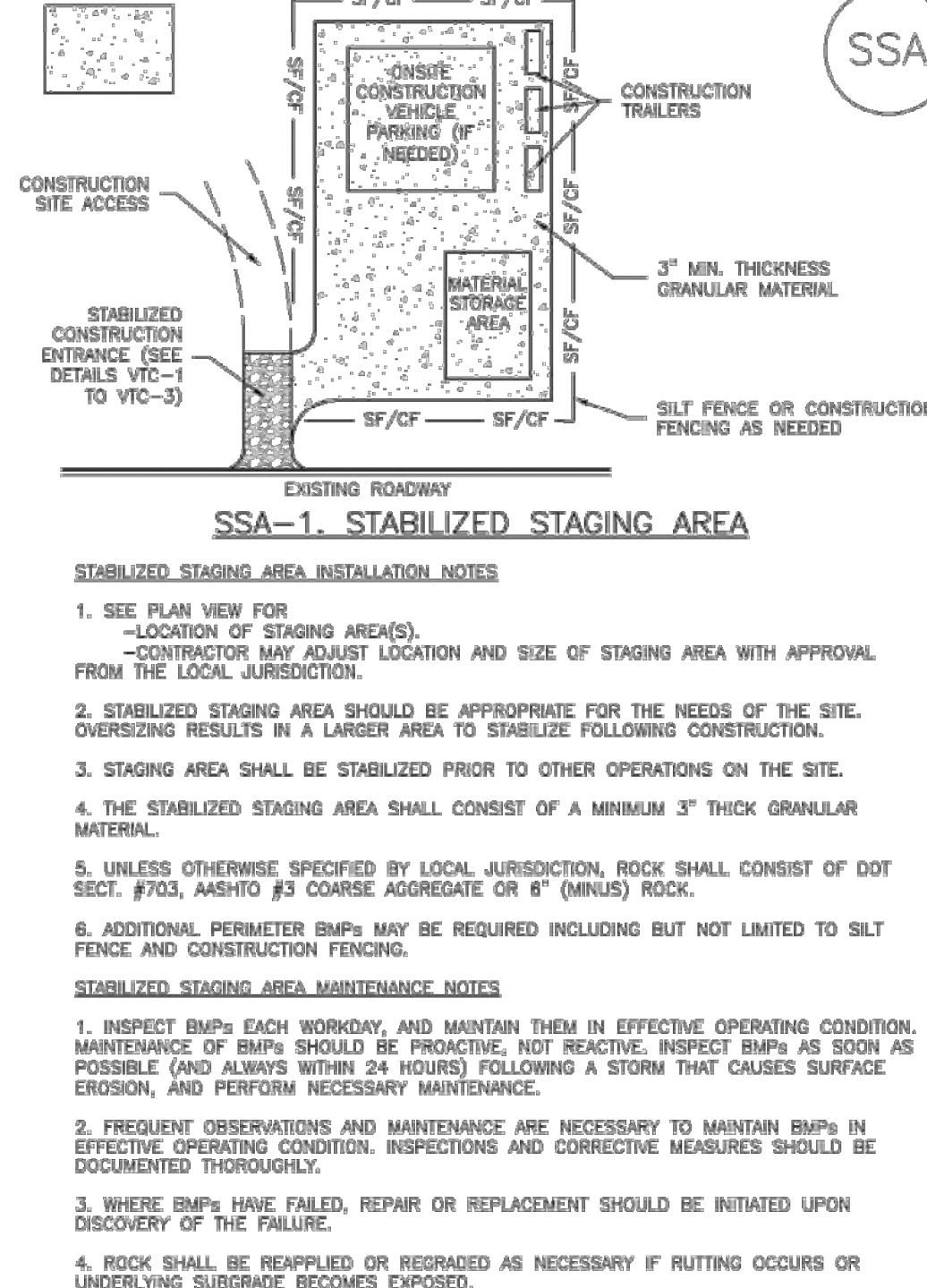

November 2010 Urban Drainage and Flood Control District Urban Storm Drainage Criteria Manual Volume 3 SSA-3

Sediment Basin (SB)

SC-7

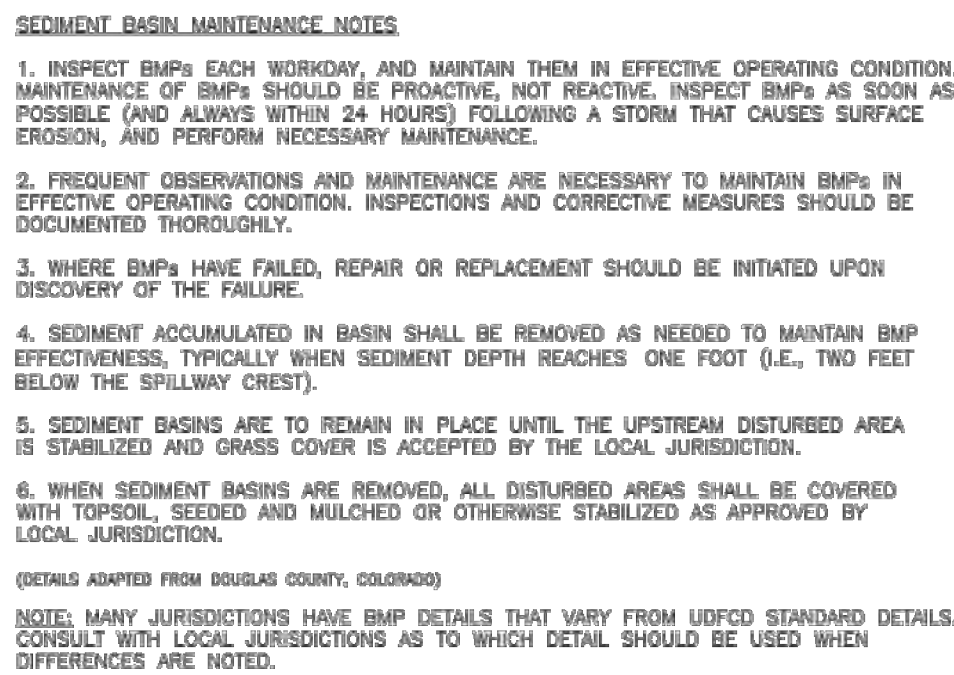

August 2013 Urban Drainage and Flood Control District Urban Storm Drainage Criteria Manual Volume 3 SB-7

SM-6

Stabilized Staging Area (SSA)

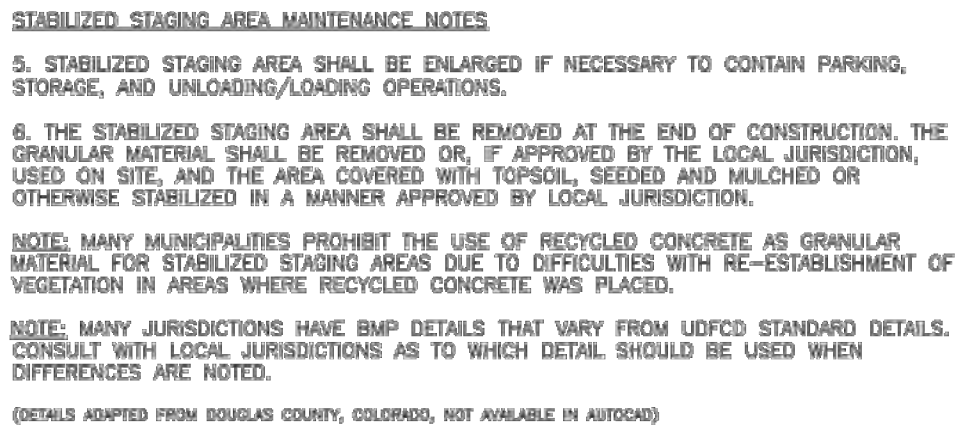

SSA-4 Urban Drainage and Flood Control District Urban Storm Drainage Criteria Manual Volume 3 November 2010

Know what's below.
Call before you dig.

THE LOCATIONS OF EXISTING UNDERGROUND UTILITIES ARE SHOWN IN AN APPROXIMATE WAY ONLY AND HAVE NOT BEEN INDEPENDENTLY VERIFIED BY THE OWNER OR ITS REPRESENTATIVE. THE CONTRACTOR SHALL DETERMINE THE EXACT LOCATION OF ALL EXISTING UTILITIES BEFORE COMMENCING WORK, AND AGREES TO BE FULLY RESPONSIBLE FOR ANY AND ALL DAMAGES WHICH MIGHT BE OCCASIONED BY THE CONTRACTOR'S FAILURE TO EXACTLY LOCATE AND PRESERVE ANY AND ALL UNDERGROUND UTILITIES.

NOTICE:
CONSTRUCTION SITE SAFETY IS THE SOLE RESPONSIBILITY OF THE CONTRACTOR. NEITHER THE OWNER NOR THE ENGINEER SHALL BE EXPECTED TO ASSUME ANY RESPONSIBILITY FOR SAFETY OF THE WORK OF PERSONS ENGAGED IN THE WORK, OF ANY NEARBY STRUCTURES, OR OF ANY OTHER PERSONS.

COPYRIGHT © 2022 ATWELL, LLC. NO REPRODUCTION SHALL BE MADE WITHOUT THE PRIOR WRITTEN CONSENT OF ATWELL, LLC.

866.850.4200 www.atwell-group.com
143 UNION BOULEVARD, SUITE 700
LAKEWOOD, CO 80228
303.462.1100

CHALLENGER HOMES

8605 EXPLORER DRIVE
SUITE 250
COLORADO SPRINGS, CO 80920

719-598-5192

JIM BYERS

CLIENT

CHALLENGER HOMES

FALCON HIGHLANDS SOUTH
EL PASO COUNTY, COLORADO

CONSTRUCTION PLANS

GRADING AND EROSION CONTROL PLAN
DETAIL GCEP

DATE

8/31/2022

A 1st SUBMITTAL TO EPC
07/29/2022 - RDL

REVISIONS

COUNTY FILE NO.:
PUDSP-22-005

DR. JD CH.
P.M. RDL

JOB 21005234

SHEET NO.
16

