

Filing No. 3

**FALCON HIGHLANDS**  
**LETTER OF INTENT**  
**Planned Unit Development, Preliminary Plan & Early Grading**

**May 8, 2022**

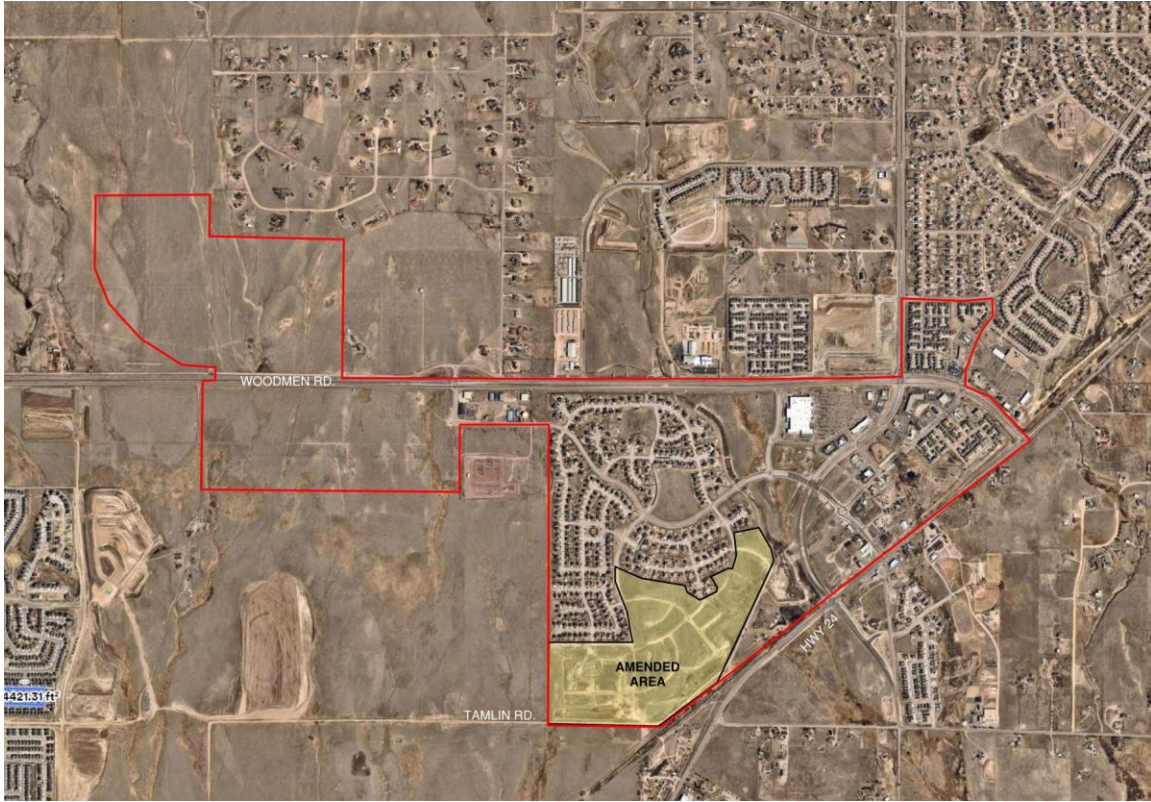

**PREPARED FOR:**

Challenger Communities  
8605 Explorer Dr., Suite 250  
Colorado Springs, CO 80920

**PREPARED BY:**

Matrix Design Group  
2435 Research Parkway, Suite 300  
Colorado Springs, CO 80920



**Owner/ Applicant:** Challenger Communities and Next Top Holdings  
 8605 Explorer Dr., Suite 250  
 Colorado Springs, CO 80920  
 Office: (719) 598-5192

**Planner:** Matrix Design Group  
 2435 Research Parkway, Suite 300  
 Colorado Springs, CO 80920  
 Office: (719) 575-0100

**Civil Engineer:** Daniel Madruga  
 ATWELL, LLC  
 303.521.1289 Mobile  
 6200 S. Syracuse Way, Suite 470  
 Greenwood Village, CO 80111  
 Office: (303) 462-1100

Other reports state 256.  
 Water report is  
 completely silent on this  
 matter.

**Tax Schedule No:** 5300000566, 5300000586, 5300000587, 5300000588, 5312400012

**Site Location, Size, Zoning:**

55

Matrix Design Group, on behalf of Challenger Communities, is respectfully submitting a development application for the proposed Falcon Highlands project to include a combine PUD Development Plan/Preliminary Plan, request for early grading and request sufficiency of water findings for the first 50 lots. Falcon Highlands is located south of Woodmen Rd, west of State Highway 24 and west of New Meridian Rd. in the greater Falcon area of El Paso County. The site is 125.56 acres proposing 380 single family detached residential lots and 10 tracts. The proposed development is zoned PUD which shall remain. The development is comprised of 17.0 acres proposed for single family detached residential at a density of 1.0-3.0 DU/AC with a minimum sized lot of 18,000 SF; 88.1 acres proposed for single family detached residential at a density of 3.0- 6.0 DU/AC consisting of standard lot sizes lots ranging from 3,500 to 6,600 SF; and trail corridors, open space, a pocket park, and storm water facilities.

19,000

The proposed development area is bordered by existing residential development to the north; a drainage channel to the east; and vacant land to the south and west. The existing development to the north is single family residential and is a part of the Falcon Highlands Sketch Plan. The drainage channel to the east is also within the Falcon Highlands Sketch plan and is in FEMA zone AE and will remain unaffected by this amendment. The vacant land to the south and east is a part of the City of Colorado Springs, currently zoned R to the south and R1-6 to the east. The amended area contains no natural drainage ways or significant natural features.

A Sketch Plan Amendment (SKP 21-4) was recently approved by El Paso County to permit the densities proposed as part of this PUDSP. The purpose of the sketch plan amendment was to revise the land use densities and unit types to allow single family residential at a density of 1.0-3.0 DU/AC with a minimum sized 19,000 SF lots to align with the existing neighborhood

and at a density of 3.0- 6.0 DU/AC consisting of standard lot sizes lots ranging from 3,500 to 6,600 SF.

**Request & Justification:**

The purpose of this application is to request approval of a combined PUD Development and Preliminary Plan (PUDSP); a Pre-Development Early Grading Request; and request for administrative review of future final plats with the findings of water sufficiency for 50 lots as part of this PUDSP submittal. The PUD Development and Preliminary Plan shows the detailed design of the single-family detached residential community and open spaces; the necessary width and classification of public rights-of-way and public roadways; roadway centerline data; street grades; as well as identify the development standards for the proposed residential product types. The plan describes the lot sizes, transportation systems, public rights-of-way, and easements necessary for the development. Since the site is quite large, grading operations are expected to be substantial, thus an early grading request will permit construction operations to begin upon approval of the PUD/ Preliminary Plan and prior to Final Plat.

Pre-Subdivision

55?

If utility construction is proposed with early grading state that request.

The proposed PUDSP illustrates 380 new detached single-family residential units on 125.56 acres for a density of 3.02 DU/ Acre. The PUDSP includes 46.3 acres of total open space and landscape area and 19.9 acres of new public streets right-of-way. The 46.3 acres of open space tracts are comprised of 36.7 acres of natural open space buffer area; 6.2 acres of stormwater facilities; and a 3.4 acres pocket park to serve the community. The site layout incorporates a mix of lot sizes to include: larger lot units north of Antelope Meadow Circle with a minimum lot size of 19,000 SF to compatible with the existing Falcon Highlands lots to the north and west. The south of the Antelope Meadow Circle a variety of suburban lot sizes include 50' x 110' (5,500 SF); 60' x 110' (6,600' SF); and 35' x 100' (3,500 SF). The proposed higher density land use area will be buffered by Antelope Meadow Circle, a collector roadway, landscape buffering, open space of a combination of these transition elements.

ROW? already platted?

**Bridal Vail Way**

The proposed PUDSP includes the continuation Antelope Meadows Circle, a residential collector, from existing Birch Hollow Way to the southwest terminating at the western property boundary and Honeycomb Dr. This roadway continuation will create a looped roadway system with multiple access points as well as providing for a future connection to the adjacent property to the west. All internal streets will be designed as public roadways and constructed to El Paso County requirements. The Falcon Highlands development will not impact the future connection of Tamlin/Dublin Road as this planned extension is not included for design or construction as part of this project. Currently there are no proposed deviations or variance request.

The community is designed to provide for functioning automobile and pedestrian circulation, taking advantage of surrounding land uses. Within the overall Falcon Highlands development, open space and community connections are planned providing access to open space corridors, the existing pocket parks, a proposed school site, and future adjoining commercial. This is achieved via planned trails through open space tracts, and internal sidewalks.

See comment letter.

This doesn't make sense - already exists to Honeycomb Drive. Is the road being built to the west property line?

### **Your El Paso County Master Plan 2021 Consistency Evaluation**

The Your El Paso County Master Plan was approved in 2021 to establish the vision for the El Paso County's future based on the needs of the current population and anticipated growth over the next 20 years. The master plan provides the strategies needed to achieve this vision as growth and change occurs. The Master Plan provides the framework for regulatory process such as zoning and subdivision regulations. While the Your El Paso County Master Plan is general in nature, it provides the framework and guiding principles for the community's vision, goals, objectives and policies providing guidance for County implementation of proposed development.

### **Your EPC Master Plan Consistency Evaluation Checklist:**

#### **Baseline Considerations:**

- 1. Is there a desirability or demand within the community for this use?*  
The proposed Falcon Highlands PUDSP will help to fulfill desirability and demand for additional housing and housing types within El Paso County. As illustrated in the recently approved Master Plan, the county should increase density to help reduce land cost per unit for development with a primary focus on **Suburban Residential Placetypes**. In addition, Falcon Highlands is located near a commercial activity center of which the increased residential density can help support.
- 2. Does the market support the need for the use? Would the use be viable if built right now?*  
There is a very high demand for the proposed land use and density as El Paso County and the City of Colorado Springs is experiencing a severe housing shortage.
- 3. Would the use be providing necessary housing or essential goods and/or services?*  
The proposed Falcon Highlands PUDSP to increase the density to permit more single family homes than was previously approved will help provide necessary and needed housing in the Falcon area. The proposed density increase supports **Goal HC1**: Promote development of a mix of housing types in identified areas and **Goal HC3**: Locate attainable housing that provides convenient access to goods, services and employment. The Falcon Highlands development is near existing highways; will utilize existing master planned infrastructure connections to help keep lot cost down; and would be located near an existing commercial activity center which provides numerous job opportunities.

#### **Geographic Considerations:**

- 1. Is the proposed use located within a Key Area? If so, does it fit with the development recommendations for that particular Key Area?*  
Per the **Chapter 4 Housing & Communities Framework**: Priority Annexation Map on page 50, the Falcon Highlands project is located within the Potential for Annexation Key Area identified as an area of Priority for Annexation due to its proximity to the City of Colorado Springs city limits and Banning Lewis Ranch to the west. The proposed density increase would be inline and compatible with existing and planned residential densities as part of Banning Lewis Ranch that the City of Colorado Springs is seeking. However, during the pre-planning stages, coordination between the owner/ developer and the City of Colorado Springs regarding annexation was conducted. Due to lack of immediate availability of municipal utility services it was determined that this project will not be



seeking annexation into the City of Colorado Springs. The proposed development will remain within El Paso County.

2. *Does the use promote the level of change identified in the Areas of Change?*

Per the **Chapter 3 Land Use Framework**: Areas of Change Map on page 20, The Falcon Highlands area is identified as an area of *Minimal Change: Developed*. While this area is mostly building out with Filings No. 1 and No. 2 with an established character of 20,000 SF lot types, this isolated pocket of undeveloped land of **Placetype: Suburban**

**Residential** can be successfully developed with an increased density through the application of appropriate transitions and design techniques. For example, this proposed PUDSP provides for larger lots and decreased densities where immediately adjacent to existing homes while the more dense land use areas are separated by a collector roadway, open space, or landscape buffers. This design approach meets **Chapter 14 Implementation Goal LU1**: Ensure compatibility with established character and infrastructure capacity.

3. *Does the use fall within the primary or supporting land uses within the appropriate placetype?*

Per the **Chapter 3 Land Use Framework** the Falcon Highlands development area is identified as a **Suburban Residential Placetype** characterized by primarily single family detached housing with a density range of up to 5 units per acre. As illustrated in Section 4 Housing and Communities, “to sustain Falcon’s growth momentum, the county should continue to prioritize Suburban Residential in this area.” The proposed PUDSP meets this objective and **Chapter 14 Implementation Goal LU3**: Encourage a range of development types to support a variety of land uses and **Objective LU3-3** by utilizing single family detached housing within an existing neighborhood.

4. *Is the use located in a Priority Annexation Area? If so, does it align with the growth and development plans for the nearby municipality?*

Per the **Chapter 4 Housing & Communities Framework**: Priority Annexation Map on page 50, the Falcon Highlands project is located within the Potential for Annexation Key Area identified as an area of Priority for Annexation due to its proximity to the City of Colorado Springs city limits and Banning Lewis Ranch to the west. The proposed density increase would be inline and compatible with existing and planned residential densities as part of Banning Lewis Ranch that the City of Colorado Springs is seeking. However, during the pre-planning stages, coordination between the owner/ developer and the City of Colorado Springs regarding annexation was conducted. Due to lack of immediate availability of municipal utility services it was determined that this project will not be seeking annexation into the City of Colorado Springs. The proposed development will remain within El Paso County.

5. *Is the use located within a Housing Priority Area? If so, is it one of the allowed housing types?* The proposed Falcon Highlands development is not located within a Housing Priority Area.

6. *Is the use located within a Commercial Priority Development Area? If so, is it one of the allowed commercial uses for that area?* The proposed Falcon Highlands development is not located within a Commercial Priority Development Area.

7. *Is the use located within an Employment Priority Development Area? If so, is it one of the allowed employment-focused uses for that area?* The proposed Falcon Highlands development is not located within an Employment Priority Development Area.

County Systems Considerations:

1. *Is there existing infrastructure to which the development can connect? If so, what infrastructure exists? If not, are there existing or proposed plans to extend infrastructure to this area?*

The proposed Falcon Highlands development will be served by existing infrastructure to include water and wastewater services, electricity and roadways. The development will require the construction of new water and wastewater infrastructure to serve the development. As part of the design process, coordination with water and wastewater providers was completed and discussed in more detail below. The proposed Falcon Highlands development will be required to complete the construction of Antelope Meadows Circle providing multiple access points in to and out of the subdivision meeting **Chapter 14 Implementation Goal LU4: Continue to encourage policies that ensure “development pays for itself”**.

from Birch Hollow Way to Bridal Vail Way

2. *Does the development trigger the need for such infrastructure?*

The proposed development does not trigger the need for infrastructure as previous approvals contemplated the necessary infrastructure improvements. However, the proposed development may trigger upgrades and/or expansion of existing facilities to accommodate the increased densities meeting **Chapter 14 Implementation Goal LU4: Continue to encourage policies that ensure “development pays for itself”**.

Wastewater report identifies that the proposed development does trigger the need for infrastructure

3. *Does the proposal trigger the need for pedestrian or multimodal connections and are those connections being provided?*

The proposed Falcon Highlands PUDSP will require public street roadways to be designed and built to El Paso County Standards. Region trail connections along Highway 24 will be provided as necessary per the El Paso County Parks Master Plan. This supports **Chapter 14 Implementation Goal TM2: Promote walkability and bike-ability** by continuing the construction of trail corridors connecting this development with adjacent neighborhoods and the commercial activity center to the northeast.

Best Practices Considerations:

1. *Does the development appropriately include conservation design best practices to protect/preserve existing natural resources?*

The PUDSP incorporates and implements conservation best practices such as clustered development, inclusion of parks/ open space, and preservation of existing natural areas.

2. *Does the development include best practices to protect existing natural resources and prevent unnecessary property damage? If not, does it include methods for impact mitigation?*

The PUDSP does not encompass nor alter the existing natural drainage ways found to east and northeast of the development. This drainage way will remain as is.

~~El Paso County PUD Section 4-2.6(D) Approval Criteria~~

1. *The proposed PUD District zoning advances the stated purposes set forth in this Section; The proposed project is currently zoned PUD and is a continuation of the existing overall Falcon Highlands development. The zoning will remain as PUD.*
2. *The application is in general conformity with the Master Plan; The proposed application is in general conformity with the **Your El Paso County Master Plan 2021.***
3. *The proposed development is in compliance with the requirements of this Code and all applicable statutory provisions and will not otherwise be detrimental to the health, safety, or welfare of the present or future inhabitants of El Paso County; The project has been designed to not be detrimental to the health, safety, or welfare of the present or future inhabitants by meeting the submittal guidelines as illustrated in the zoning code and application packet.*
4. *The subject property is suitable for the intended uses and the use is compatible with both the existing and allowed land uses on the neighboring properties, will be in harmony and responsive with the character of the surrounding area and natural environment; and will not have a negative impact upon the existing and future development of the surrounding area; The proposed property is suitable for the intended use and the use is compatible with both the existing and allowed land uses on the neighboring properties to the north or east consisting of single family residential or open space. The new development will be in harmony with the existing surrounding character of the area and natural environment using varying residential densities, perimeter buffering and provisions for both natural and built open space. There are no areas of significant historical, cultural, or recreational features found on site.*
5. *The proposed development provides adequate consideration for any potentially detrimental use to use relationships (e.g. commercial use adjacent to single family use) and provides an appropriate transition or buffering between uses of differing intensities both on-site and off-site which may include innovative treatments of use to use relationships; The proposed development is single family detached residential lots, open space, parks and R.O.W. Appropriate transitioning and buffering is provided with larger lots to the north, transitional open space buffers, and landscape setbacks.*
6. *The allowed uses, bulk requirements and required landscaping and buffering are appropriate to and compatible with the type of development, the surrounding neighborhood or area and the community; The proposed development provides required landscaping and buffering that is appropriate and compatible with the type of development and the surrounding community. The development also includes open space buffers and a developed park site.*
7. *Areas with unique or significant historical, cultural, recreational, aesthetic or natural features are preserved and incorporated into the design of the project; There are no areas of significant historical, cultural, or recreational features found on site. The Rock Island Regional Trail will be traverse along the site's southern boundary. An easement has been provided for this regional trail connection.*

8. *Open spaces and trails are integrated into the development plan to serve as amenities to residents and provide a reasonable walking and biking opportunities; The development is proposing a neighborhood pocket park, open space buffers between housing types of differing lot size, as well as trails and pedestrian connections to existing trail systems including the Rock Island Regional Trail along the site's southern boundary.*
9. *The proposed development will not overburden the capacities of existing or planned roads, utilities and other public facilities (e.g., fire protection, police protection, emergency services, and water and sanitation), and the required public services and facilities will be provided to support the development when needed; The location and design of the proposed public improvements are adequate to serve the needs and mitigate the effects of the development. All necessary public services will be available to serve the initial 50 units within the proposed subdivision as this area has been master planned with anticipation of development such as this for multiple years. Additional coordination will be required for both water and wastewater services for the project to realize full buildout. More detailed information regarding the necessary services provided for this development has been further illustrated in this LOI.*
10. *The proposed development would be a benefit through the provision of interconnected open space, conservation of environmental features, aesthetic features and harmonious design, and energy efficient site design; While there are no major recreational facilities such as large playfields proposed, the project is proposing a neighborhood pocket park, open space buffers between housing types of differing lot size, as well as trails and pedestrian connections to existing trail systems including the Rock Island Regional Trail along the site's southern boundary.*
11. *The proposed land use does not permit the use of any area containing a commercial mineral deposit in a manner which would unreasonably interfere with the present or future extraction of such deposit unless acknowledged by the mineral rights owner; There are no mineral estate owners on the real property.*
12. *Any proposed exception or deviation from the requirements of the zoning resolution or the subdivision regulations is warranted by virtue of the design and amenities incorporated in the development plan and development guide. There are no deviations being requested at this time.*
13. *The owner has authorized the application.* The Owner has authorized the application.

#### **El Paso County Preliminary Plan Section 7.2.1(D)-2E Approval Criteria**

1. *The proposed subdivision is in general conformance with the goals, objectives, and policies of the Master Plan and the new Your El Paso County Master Plan as discussed below. The proposed subdivision meets the **Your El Paso County Master Plan 2021** as described herein.*
2. *The subdivision is consistent with the purposes of this Code; The subdivision is consistent with the purposes of this Code and does not affect the health, safety, or welfare of the general area.*



3. *The subdivision is in conformance with the subdivision design standards and any approved sketch plan; The subdivision is in conformance with recently approved Falcon Highlands Sketch Plan Amendment (SKP 21-4) illustrating the proposed single family use and densities of 1.0-3.0 DU/AC of large lots and 3.0- 6.0 DU/AC consisting of standard lot sizes lots ranging from 3,500 to 6,600 SF.*
4. *A sufficient water supply has been acquired in terms of quantity, quality, and dependability for the type of subdivision proposed, as determined in accordance with the standards set forth in the water supply standards [C.R.S. § 30-28-133(6)(a)] and the requirements of Chapter 8 of this Code (this finding may not be deferred to final plat if the applicant intends to seek administrative final plat approval); A sufficient water supply has been committed to and by the Falcon Highlands Metropolitan District. The Falcon Highlands Metro District (FHMD) currently has 451 SFE with a maximum SFE of 711. It is recommended that Falcon Highlands Phase 1 be limited to 50 SFE based upon current water availability and the completion of the Arapahoe Well. This PUDSP is requesting a finding of water sufficiency and quality for the first 50 SFEs of the proposed 380 units proposed with this development. For any additional units above the initial 50 +/- SFE the district will need additional water capacity. The FHMD is currently seeking additional water rights to develop either themselves or in conjunction with neighboring districts.*
5. *A public sewage disposal system has been established and, if other methods of sewage disposal are proposed, the system complies with state and local laws and regulations, [C.R.S. § 30-28-133(6) (b)] and the requirements of Chapter 8 of this Code; A public wastewater system will be provided for by the Woodmen Heights Metropolitan District. WHMD has provided a commitment letter for the first 55 units of the 380 total proposed units. The wastewater flows for WHMD are based on the established benchmark of average daily flow of 163 gallons per day per SFE and 172 gallons per day per SFE for average daily maximum flow. The existing SFE connected to the WHMD system is 423 SFE and the upper limit for SFE under the IGA is 750 SFE leaving approximately 278 SFE available. For those additional SFE above the available 278 SFE, the owner/ developer has initiated discussions with WHMD on possible amendments and additional service capacity.*
6. *All areas of the proposed subdivision, which may involve soil or topographical conditions presenting hazards or requiring special precautions, have been identified and the proposed subdivision is compatible with such conditions. [C.R.S. § 30-28-133(6)(c)]; A "Soils and Geology Study", Falcon Highlands, Colorado" (RMG- Rocky Mountain Group, October 8, 2021) is included with the submittal package. As part of this study, 11 exploratory test borings were completed. Geologic hazards (as described in section 7 of the report) include faults/seismicity and radioactivity/radon gas. Potential geologic constraints (also as described in section 7 of the report) were found on site to include: expansive soils and shallow ground water. Where avoidance is not readily achievable, the existing geologic and engineering conditions can be satisfactorily mitigated through proper engineering, design, and construction practices. Exterior, perimeter foundation drains should be installed around below-*

- grade habitable or storage spaces. Surface water should be efficiently removed from the building area to prevent ponding and infiltration into the subsurface soil.
7. *Adequate drainage improvements complying with State law [C.R.S. § 30-28-133(3)(c)(VIII)] and the requirements of this Code and the ECM are provided by the design; Adequate drainage improvements; complying with State law, this Code and the ECM are proposed and illustrated on the drawings. A MDDP/ Preliminary Drainage report for this development has been included for review and approval by El Paso County.*
  8. *The location and design of the public improvements proposed in connection with the subdivision are adequate to serve the needs and mitigate the effects of the development; The location and design of the proposed public improvements are adequate to serve the needs and mitigate the effects of the development. Internal streets will provide for a looped circulation pattern through the development. There is no cut-through traffic or additional access beyond the access points provided. Public sidewalks will be constructed as necessary to provide pedestrian connections throughout the development.*
  9. *Legal and physical access is or will be provided to all parcels by public rights-of-way or recorded easement, acceptable to the County in compliance with this Code and the ECM; Legal and physical access will be provided to all parcels by public rights-of-way.*
  10. *The proposed subdivision has established an adequate level of compatibility by (1) incorporating natural physical features into the design and providing sufficient open spaces considering the type and intensity of the subdivision; (2) incorporating site planning techniques to foster the implementation of the County's plans, and encourage a land use pattern to support a balanced transportation system, including auto, bike and pedestrian traffic, public or mass transit if appropriate, and the cost effective delivery of other services consistent with adopted plans, policies and regulations of the County; (3) incorporating physical design features in the subdivision to provide a transition between the subdivision and adjacent land uses; (4) incorporating identified environmentally sensitive areas, including but not limited to, wetlands and wildlife corridors, into the design; and (5) incorporating public facilities or infrastructure, or provisions therefore, reasonably related to the proposed subdivision so the proposed subdivision will not negatively impact the levels of service of County services and facilities; While there are no major recreational facilities such as large playfields proposed within this Falcon Highlands PUDSP, the development is proposing a neighborhood pocket park, open space buffers between housing types of differing lot size, as well as trails and pedestrian connections to existing trail systems including the Rock Island Regional Trail along the site's southern boundary.*
  11. *Necessary services, including police and fire protection, recreation, utilities, open space and transportation system, are or will be available to serve the proposed subdivision; All necessary public services will be available to serve the proposed subdivision as this area has been master planned with anticipation of development such as this. More detailed information regarding the necessary services provided for this development has been further illustrated in this LOI.*

12. *The subdivision provides evidence to show that the proposed methods for fire protection comply with Chapter 6 of this Code;* The proposed subdivision complies with the fire protection standards of Chapter 6 including water supply, roads and access. A fire protection report illustrating the available fire protection measures has been provided with this submittal. In addition, a fire protection district commitment to serve this development has been provided by the Falcon Fire Protection District.

**Total Number of Residential Units, Density, and Lot Sizes:**

The amended area is proposing two residential density types. This includes 17.0 acres of single family residential at a density of 1.0-3.0 DU/AC with a minimum sized 19,000 SF lots to align with the existing neighborhood to the north and west. This includes open space buffering the existing residents from the proposed development. In addition, there are 88 acres planned at a density of 3.0- 6.0 DU/AC consisting of standard lot sizes lots ranging from 3,500 to 6,600 SF. The PUDSP submitted is seeking approval of 380 total Single-Family Detached Residential Units.

**Approximate Acres and Percent of Land Set Aside for Open Space:**

The proposed Falcon Highlands PUDSP meets the open space requirement set forth by the PUD Zoning District. The PUD guidelines require 10% open space on the overall 125.56 acres for a total open space requirement of 12.56 acres. The proposed Falcon Highland PUDSP is proposing 46.04 acres of open space which is over 3.5 times the required acres. Of the 46 acres, there are over 9.6 acres of landscape buffers and transitions with another 33 acres of natural open space containing detention facilities and landscape buffering. The development is also proposing a 3.4 acre pocket park centrally located within the development. All common open space and park sites will be owned and maintained by the metropolitan district. A park lands agreement may be coordinated with the El Paso County Parks Department with future final plat submittals. This pocket park will contain amenities such as a fenced dog play area, playground, picnic areas, walking paths, and an artificial turf active field area.

**Types of Proposed Recreational Facilities:**

While there are no major recreational facilities such as large playfields, the development is proposing a neighborhood pocket park, open space buffers between housing types of differing lot size, as well as trails and pedestrian connections to existing trail systems including the Rock Island Regional Trail along the site's southern boundary.

playground and dog park

**Master Plan for Mineral Extraction:**

The 1996 Master Plan for Mineral Extraction updates and supersedes the 1975 El Paso County Master Plan for Mineral Extraction of Commercial Mineral Deposits as amended in 1978 and 1982. This updated plan has two primary purposes, the first is to facilitate continued compliance with the mineral resource protection mandates outlined in the "Preservation of Commercial Mineral Deposits Act" of 1973 and the second is to provide guidance to the El Paso County Planning Commission and Board of County Commissioners in evaluating land use proposals involving new or expanded mining and mineral resource processing operations. Per the El Paso County Master Plan for Mineral Extraction Aggregate Resource Maps, this site is identified as 'Upland Deposits' containing sand and gravel with silt and clay; remnants of older streams deposited on topographic highs or bench like features. Therefore, the proposed project does not contain any mineral deposits of commercial value and does not permit the



Address the condition of the wetland mitigation area and if anything else needs to be done to complete or maintain it or complete Corps of Engineers conditions.

use of any area containing a commercial mineral deposit which would unreasonably interfere with the present or future extraction of such deposits.

**Areas of Required Landscaping:**

The proposed PUDSP includes landscape design and streetscape planting requirements for the streetscapes along Antelope Meadow Circle as well as for the proposed pocket park area. The landscape design includes a mix of deciduous and evergreen trees with varying ground plane treatments for passive and active play areas. Much of the proposed landscape is designed to be xeric, low water use utilizing native and drought tolerant plant species. There are no landscape waivers being requested at this time.

**Phasing Plan and Schedule of Development:**

The PUDSP drawings illustrate several phases for the platting of individual lots and construction of housing. Roadways, utilities, drainage, and necessary improvements will be constructed in the most optimal and efficient manner to facilitate development construction and sequencing. The initial phase is based upon availability of water and wastewater utility services with subsequent phasing being completed based upon increased infrastructure capacity.

55-lot plat?

**Water and Wastewater Services:**

Municipal Water services will be supplied by the Falcon Highlands Metropolitan District. Municipal Wastewater municipal services will be supplied by the Woodmen Hills Metropolitan District through an intergovernmental agreement. More information is provided in this document.

**EL PASO COUNTY WATER MASTER PLAN:**

The Falcon Highlands development is located within planning area 3 of the El Paso County Water Master Plan which encompasses the Falcon area and served by a variety of water suppliers including the Falcon Highlands Metropolitan District (FHMD) and Woodmen Heights Metro District (WHMD) for sanitary.

Falcon Highlands Metro District (FHMD) current SFE of 451 with a maximum SFE of 711. It is recommended that Falcon Highlands Phase 1 construction be limited to 50 +/- SFE based on current water availability. Upon completion of the Arapahoe Well to be completed in 2022/2023 an additional 206 SFEs can be constructed. Future phasing identifying additional units above the collective 256 +/- SFEs will need additional water capacity. The FHMD is currently seeking additional water rights to developer either themselves or in conjunction with neighboring districts.

Through integrated master planning of site planning, landscape and water resource best management practices. The open space areas emphasize water conservation using native vegetation, turf seeds and limited high water sod with limited artificial turf as a design option. The Falcon Highlands Sketch Plan Amendment meets the stated master plan Goals and Policies:

- Goal 1.2 – Integrate water and land use planning
- Goal 4.2 – Support the efficient use of water supplies
- Goal 6.1.2 – Promote water conservation



Wastewater flows for WHMD are based on the established benchmark of average daily flow of 163 gallons per day per SFE and 172 gallons per day per SFE for average daily maximum flow. The existing SFE connected to the WHMD system is 423 SFE and the upper limit for SFE under the IGA is 750 SFE leaving approximately 278 SFE available.

It is likely that the change to the density for this area will result in exceeding the contracted 750 SFE. However, the owner/ developer has initiated discussions with WHMD on possible amendments regarding additional units above the 278 SFE currently available.

**Traffic Engineering:**

Vehicular access and street layout shall be as illustrated on the PUDSP with all roadways to be public, built to El Paso County standards. The development area includes the continuation of Antelope Meadows Circle to the **southeast** connecting with Honeycomb Dr. The extension will provide the necessary points of ingress/ egress for this development and create numerous circulation routes through internal neighborhoods. It will also provide a future connection to the adjacent property to the west, shall it ever develop. There are no required off-site improvements as a result of this development. The applicant requests that platted lots within Falcon Highlands PUDSP be included in the county wide Public Improvements District (PID 2) implemented as part of the Traffic Impact Fee resolution.

southwest

Bridal Vail Way?

ROW?

Address the second point of access for Phase 1

**School District:**

Projects (Plats) within El Paso County are required to either dedicate land or pay school district fees. Any platted lots within the Falcon Highlands PUDSP development area will pay school fees in lieu of

land dedication?

**Proposed Services/Utility Feasibility:**

- 1. Wastewater: Woodmen Hills Metropolitan District
- 2. Water: Falcon Highlands Metropolitan District
- 3. Gas: Colorado Springs Utilities AND
- 4. Electric: Mountain View Electric Association
- 5. Fire: Falcon Fire Protection District
- 6. School: District #49
- 7. Roads: El Paso County Road and Bridge
- 8. Police Protection: El Paso County Sheriff's Department

development

**Impacts associated with the PUD Development Plan & Preliminary Plan:**

Floodplain: The amended area is not located within a designated FEMA floodplain as determined by the flood insurance map, community map numbers '08041C0545G, 08041C0561G' effective date December 7, 2018. Just east of the amended area is a regulatory floodway in the FEMA Zone AE. This area will not be impact with this amendment.

Wetlands: There are no drainage areas, drainage ways or water courses found within the amended area, as a result there are not wetlands present. There is an existing drainage way and detention facility located to the northeast of this site which shall remain as is. The proposed

There are wetlands including a mitigation area in proposed Tract F.





Falcon Highlands project will have no impact on these existing facilities. All proposed drainage and erosion criteria will meet El Paso County and State Development Standards to be depicted with future submittals.

Air Pollution: By adhering to current air quality regulations, any air pollution emanating from the development will be negligible. The site has very little vegetation and contains mostly native turfgrass which may result in higher than normal amounts of dust during windy days. However, the proposed development will provide irrigated turf areas and native seeding to help alleviate the dust issues. Construction practices will adhere to El Paso County health department, as well as state department codes and regulations

Water Pollution: By adhering to current wastewater and stormwater regulations, any water pollution emanating from the development will be negligible. An erosion and sedimentation plan will be in place prior to construction.

Noise Pollution: Vehicular movement is expected to be the only major source of noise pollution emanating from the site after construction is complete. The proposed development is surrounded by similar land uses and the effects of noise generated from the site will have little or no impact on other surrounding areas.

Vegetation, Wildlife Habitats and Migration Routes:

Proposed landscaping will include low-water use plant material, and where possible, the plant material will be native to the Falcon region.

The Colorado Division of Wildlife note the following as also present in the area.

- Prairie Dog
- Mule Deer
- Pronghorn Antelope
- Fox species
- Coyote
- Rabbits
- Raptors
- Songbirds
- Numerous Small Mammals

Due to the construction activity and adjoining residential developments, it is not anticipated that the application will have significant impacts on wildlife in the area.