

SITE NOTES:

**APPROVED  
Plan Review**

07/05/2023 11:13:43 AM  
dsdmaes

EPC Planning & Community  
Development Department



ANY APPROVAL GIVEN BY EL PASO COUNTY DOES NOT OBTAIN THE NEED TO COMPLY WITH APPLICABLE FEDERAL, STATE, OR LOCAL LAWS AND/OR REGULATION

Planning & Community Development Department approval is contingent upon compliance with all applicable notes on the recorded plat.

An access permit must be granted by the Planning & Community Development Department prior to the establishment of any driveway onto a County road.

Diversion of blockage of any drainage way is not permitted without approval of the Planning & Community Development Department

**Not Required  
BESQCP**

07/05/2023 11:14:39 AM  
dsdmaes

EPC Planning & Community  
Development Department



It is the owner's responsibility to coordinate with easement holders to avoid impact to utilities that may be located in the easements.

FRONT OF HOME  
4165 MULBERRY RD.

TOTAL ROOF AREA (SQ. FT.) 1435  
TOTAL PV MODULE AREA (SQ. FT.) 258.0108333  
% PV MODULE ROOF COVERAGE 18%

SCALE: 0.003208

0' 6'-5 7/8" 11 7/8" 25'-11 3/4" 51'-11 3/8"

SYSTEM LEGEND

(N) PV COMBINER PANEL	(N) JUNCTION BOX	3' FIRE ACCESS PATHWAY
(E) UTILITY METER / MAIN SERVICE PANEL	(N) PV LOAD CENTER	(N) AC DISCONNECT
(E) MAIN SERVICE PANEL	(N) PV PRODUCTION METER	(N) MICROINVERTER
(E) SUBPANEL	(N) DC-AC / STRING INVERTER	(N) DC DISCONNECT
	(N) PV MODULE	

ROOF SECTION CRITERIA AND SPECIFICATIONS

ROOF SECTION	PV MODULE QTY	AZIMUTH	PITCH	TSRF
RS1	12	180	30	90%

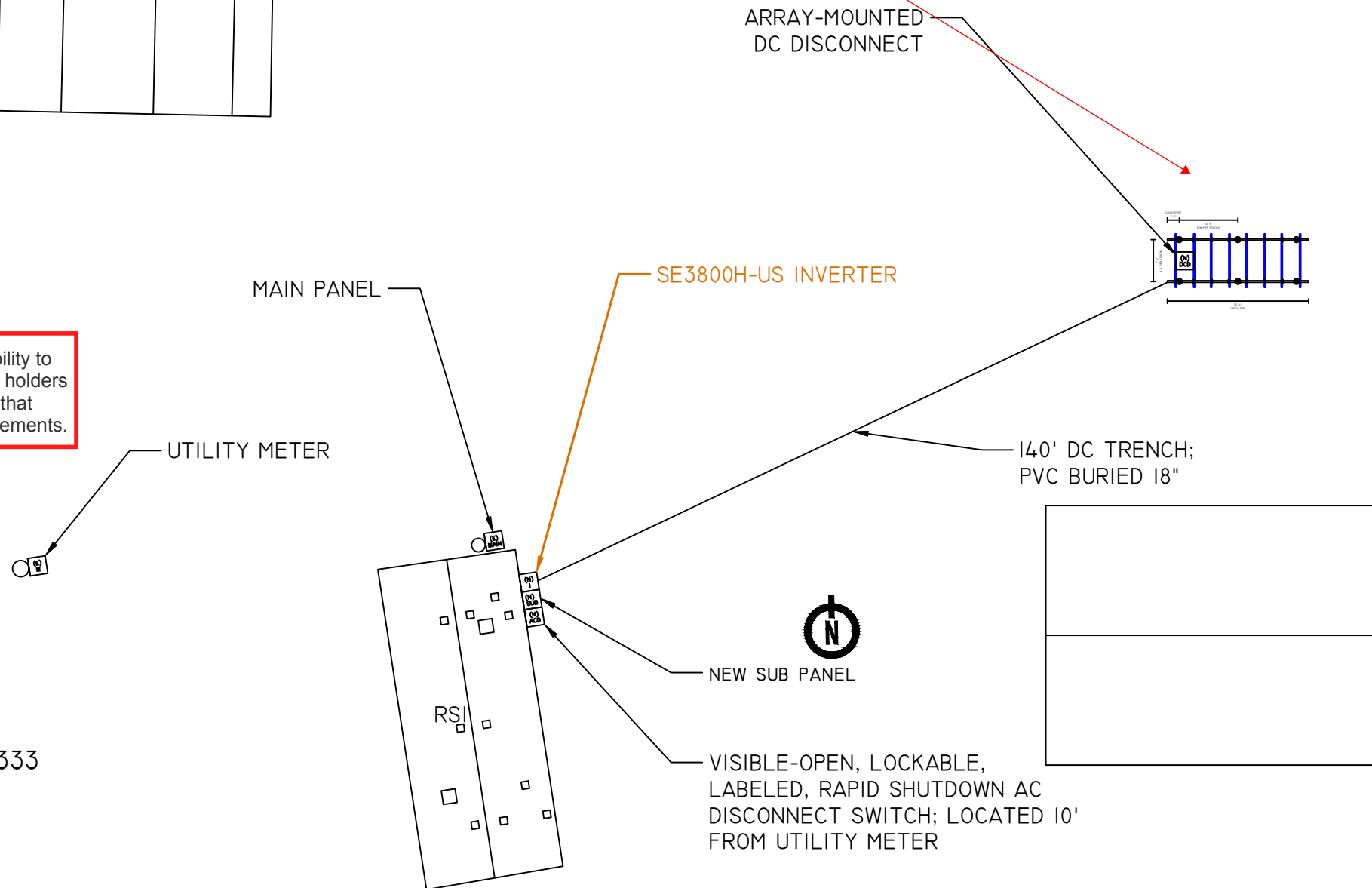
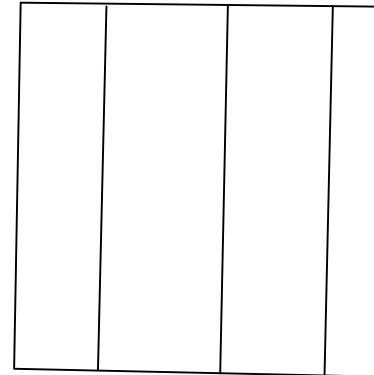

DESIGNED BY

CONFIDENTIAL - THE INFORMATION HEREIN CONTAINED SHALL NOT BE USED FOR THE BENEFIT OF ANYONE EXCEPT GLYDE SOLAR NOR SHALL IT BE DISCLOSED IN WHOLE OR IN PART TO OTHERS OUTSIDE RECIPIENT'S ORGANIZATION, EXCEPT IN CONNECTION WITH THE SALE AND USE OF THE RESPECTIVE EQUIPMENT, WITHOUT THE WRITTEN PERMISSION OF GLYDE SOLAR.



GLYDE SOLAR  
380 W DATA DRIVE SUITE #400, DRAPER, UT 84020  
844.444.5936  
GLYDE SOLAR  
EC.0102303

SITE INFORMATION:  
FRANCISCO GRANADOS QUINTANA  
4165 MULBERRY RD.  
YODER, COLORADO 80864  
(12) HYUNDAI HIS-S410YH(BK)  
(1) SOLAREGE SE3800H-US, (12) SOLAREGE S440 OPTIMIZERS  
4.92 KW DC, 3.8 KW AC

DRAWING BY  
MATTHEW DANIELS  
DATE  
2/5/2023

PROJECT ID  
0  
SHEET NAME  
ROOF PLAN  
SHEET NUMBER  
PV-2  
REVISION  
0

SITE NOTES:

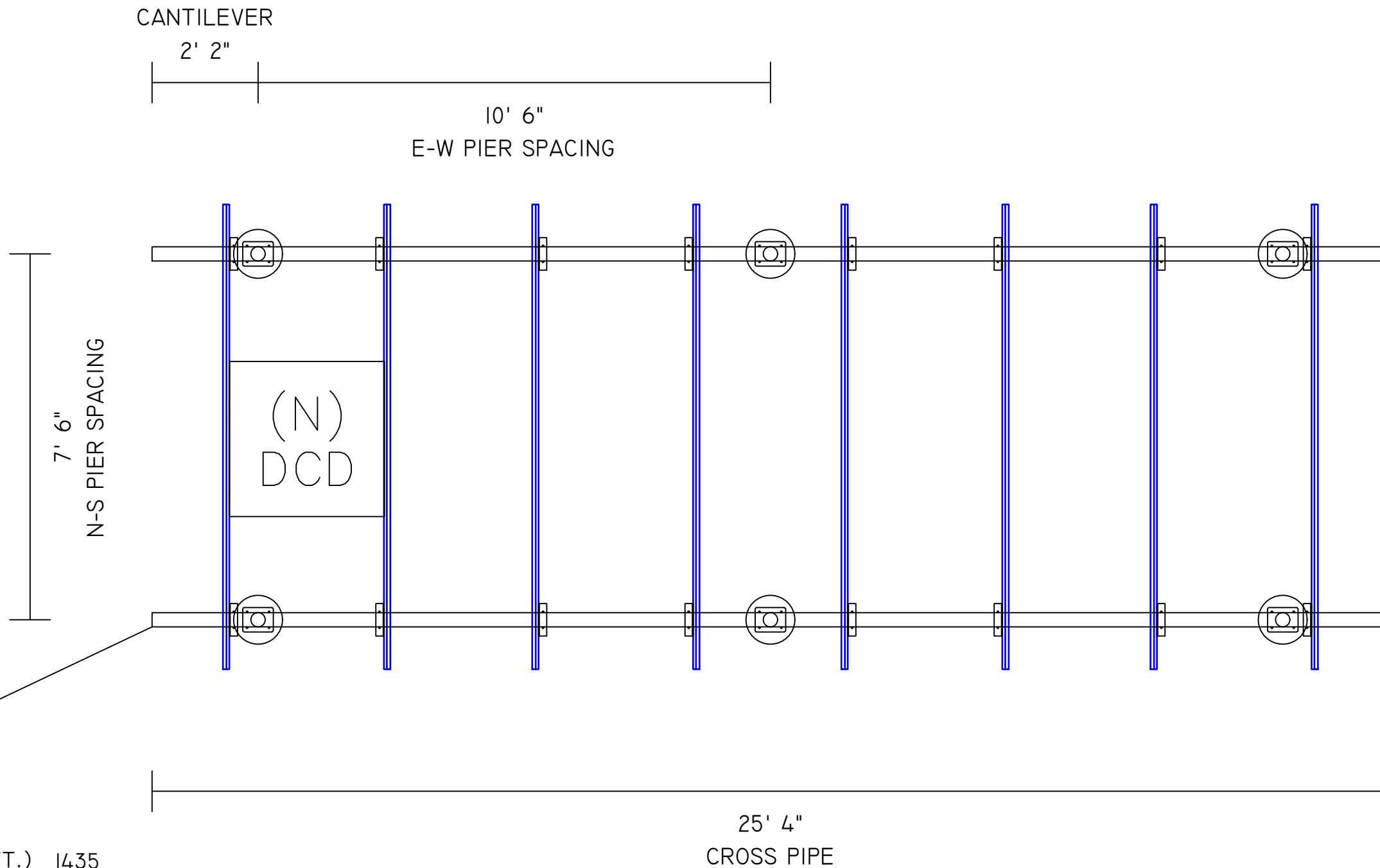

TOTAL ROOF AREA (SQ. FT.) 1435  
 TOTAL PV MODULE AREA (SQ. FT.) 258.0108333  
 % PV MODULE ROOF COVERAGE 18%

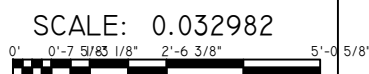

SYSTEM LEGEND

(E) UTILITY METER / MAIN SERVICE PANEL	(N) PV COMBINER PANEL	(N) JUNCTION BOX	3' FIRE ACCESS PATHWAY
(E) MAIN SERVICE PANEL	(N) PV LOAD CENTER	(N) AC DISCONNECT	(N) PV MODULE
(E) SUBPANEL	(N) PV PRODUCTION METER	(N) MICROINVERTER	
	(N) DC-AC / STRING INVERTER	(N) DC DISCONNECT	

ROOF SECTION CRITERIA AND SPECIFICATIONS

ROOF SECTION RSI	PV MODULE QTY 12	AZIMUTH 180	PITCH 30	TSRF 90%
------------------	------------------	-------------	----------	----------

DESIGNED BY

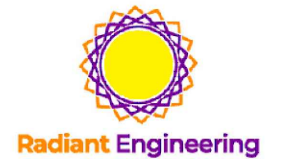

CONFIDENTIAL - THE INFORMATION HEREIN CONTAINED SHALL NOT BE USED FOR THE BENEFIT OF ANYONE EXCEPT GLYDE SOLAR NOR SHALL IT BE DISCLOSED IN WHOLE OR IN PART TO OTHERS OUTSIDE RECIPIENT'S ORGANIZATION, EXCEPT IN CONNECTION WITH THE SALE AND USE OF THE RESPECTIVE EQUIPMENT, WITHOUT THE WRITTEN PERMISSION OF GLYDE SOLAR.



GLYDE SOLAR  
 380 W DATA DRIVE SUITE #400, DRAPER, UT 84020  
 844.444.5936  
 GLYDE SOLAR  
 EC.0102303

SITE INFORMATION:

FRANCISCO GRANADOS QUINTANA  
 4165 MULBERRY RD.  
 YODER, COLORADO 80864  
 (12) HYUNDAI HIS-S410YH(BK)  
 (1) SOLAREGE SE3800H-US, (12) SOLAREGE S440 OPTIMIZERS  
 4.92 KW DC, 3.8 KW AC

DRAWING BY MATTHEW DANIELS

DATE 2/5/2023

PROJECT ID 0

SHEET NAME ~~ROOF PLAN~~

SHEET NUMBER PV-2 REVISION 0