

# SITE PLAN

CURTIS & PATSY FOX  
12610 CRUMP ROAD, 80908

LOT 1: 5.0 ACRES  
ZONED: RR5

LEGAL DESCRIPTION  
LOT 1, FOREST GLEN  
SUBDIVISION, OF EL PASO,  
STATE OF COLORADO

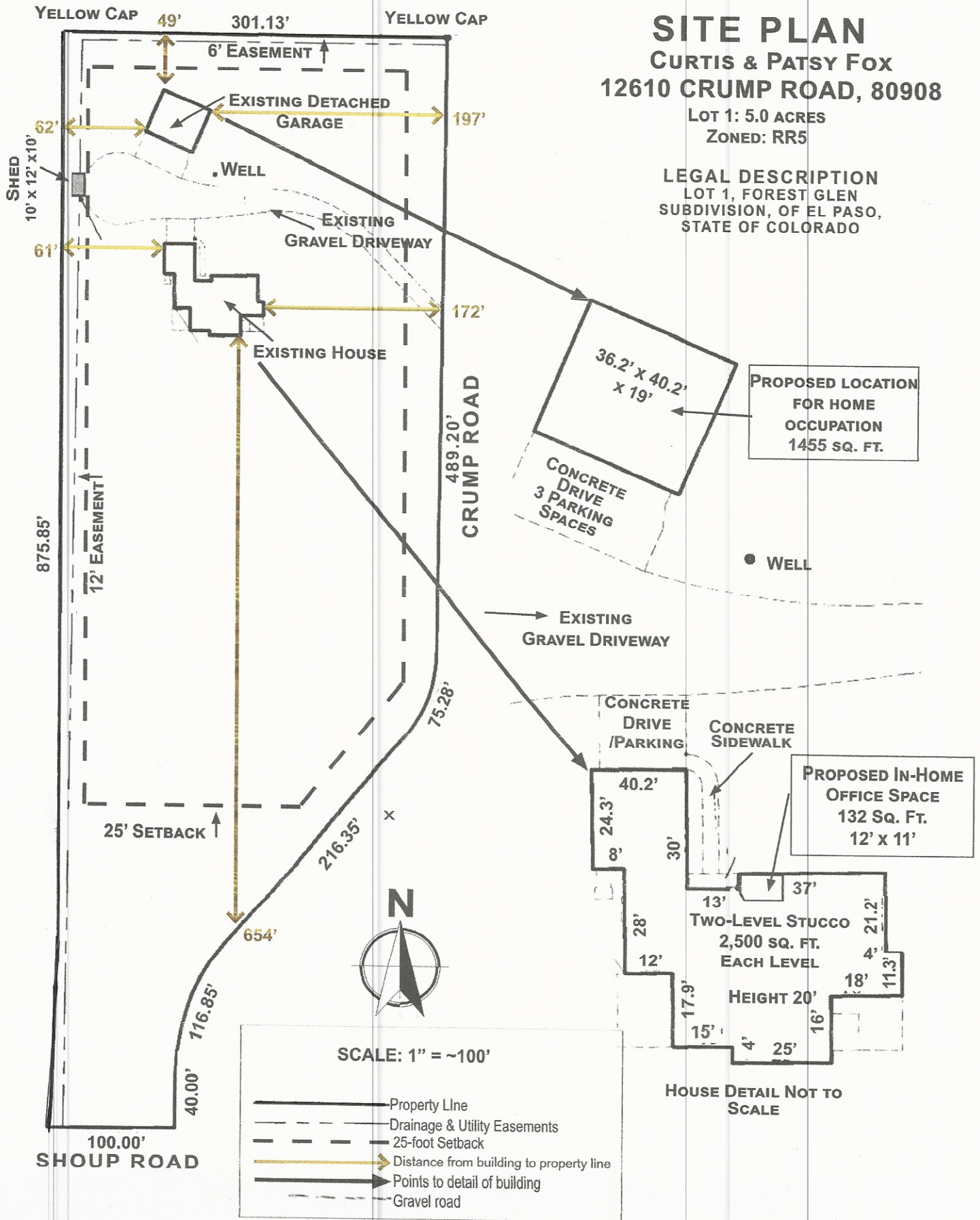

PROPOSED LOCATION  
FOR HOME  
OCCUPATION  
1455 SQ. FT.

PROPOSED IN-HOME  
OFFICE SPACE  
132 SQ. FT.  
12' x 11'

TWO-LEVEL STUCCO  
2,500 SQ. FT.  
EACH LEVEL

HEIGHT 20'

HOUSE DETAIL NOT TO  
SCALE

SCALE: 1" = ~100'

- Property Line
- - - Drainage & Utility Easements
- - - 25-foot Setback
- Distance from building to property line
- Points to detail of building
- - - Gravel road

# PASO COUNTY COLORADO

- Help
- Map Search
- Database Search
- Zoom to Region
- Measure Tool
- Print
- Aerial | Road



Schedule: 6212002004

Owner:  
 FOX CURTIS E  
 FOX PATRICE W  
 Location:  
 12610 CRUMP RD  
 More Info...

Holmes Rd

VICINITY MAP OF NOTIFIED NEIGHBORS FOR 12610 CRUMP ROAD RURAL HOME OCCUPATION

MOSS PT	CHARLES AND LORETTA MILO 12745 MOSS PT (vacant) Schedule: 6212000086	CHARLES AND LORETTA MILO 12740 CRUMP RD Schedule: 6212002006	CRUMP ROAD NORTH/ SOUTH	BONNIE HARGRAVE 12685 CRUMP RD Schedule: 6212003002
	BLACK FOREST ACADEMY OF MUSIC LLC 5380 SHOUP RD Schedule: 6212000077	CURTIS AND PATSY FOX 12610 CRUMP ROAD Rural Home occupation Schedule: 6212002004		GEORGE AND SONYA ANTON 12545 CRUMP RD Schedule: 6212003003
SHOUP ROAD (EAST/WEST)				
GLENRIDGE LANE	PATRICIA KIRCHHOFFER (deceased) 5445 SHOUP RD Daughter Michelle Parkinsen inherited and lives there Schedule: 6213000054			JAMES LEE MORK 5485 SHOUP RD Schedule: 6213000039

# El Paso County Parcel Information

File Name: AL-18-030

PARCEL	NAME
6212002004	FOX CURTIS E

Zone Map No. --

ADDRESS	CITY	STATE
12610 CRUMP RD	COLORADO SPRINGS	CO

ZIP	ZIPLUS
80908	3205

Date: December 31, 2018

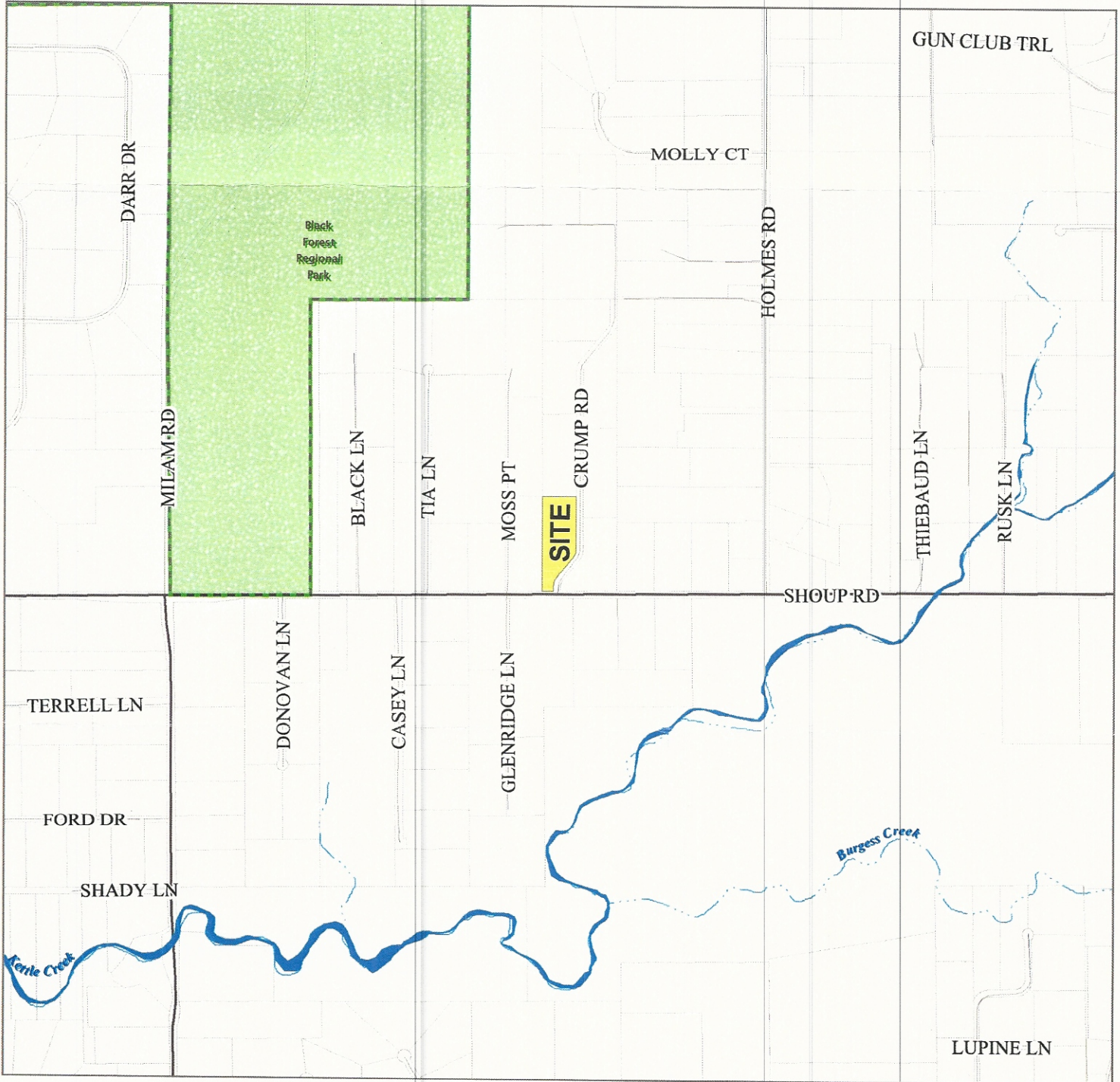

Please report any parcel discrepancies to:  
 El Paso County Assessor  
 1675 W. Garden of the Gods Rd.  
 Colorado Springs, CO 80907  
 (719) 520-6600



COPYRIGHT 2018 by the Board of County Commissioners, El Paso County, Colorado. All rights reserved. No part of this document or data contained hereon may be reproduced, used to prepare derivative products, or distributed without the specific written approval of the Board of County Commissioners, El Paso County, Colorado. This document was prepared from the best data available at the time of printing. El Paso County, Colorado, makes no claim as to the completeness or accuracy of the data contained hereon.