

MIDTOWN COLLECTION AT HANNAH RIDGE FILING NO. 2

KNOW ALL MEN BY THESE PRESENTS:

THAT FEATHERGRASS INVESTMENTS, LLC A COLORADO LIMITED LIABILITY COMPANY BEING THE OWNER OF THE FOLLOWING DESCRIBED TRACT OF LAND TO WIT:

A REPLAT OF TRACT AA OF HANNAH RIDGE AT FEATHERGRASS FILING NO. 1, RECEPTION NO. 214713468, RECORDS OF EL PASO COUNTY, COLORADO SECTION 32, TOWNSHIP 13 SOUTH, RANGE 65 WEST OF THE SIXTH PRINCIPAL MERIDIAN, EL PASO COUNTY, COLORADO

LEGAL DESCRIPTION:

TRACT AA AS PLATTED IN HANNAH RIDGE AT FEATHERGRASS FILING NO. 1 RECORDED UNDER RECEPTION NO. 214713468, RECORDS OF EL PASO COUNTY, COLORADO, AS CORRECTED BY AFFIDAVIT OF CORRECTION RECORDED AT RECEPTION NO. 214061663 AND CLARIFIED BY AFFIDAVIT OF CLARIFICATION RECORDED AT RECEPTION NO. 214081923 AND AFFIDAVIT OF CORRECTION RECORDED UNDER RECEPTION NO. 218057396 AND AFFIDAVIT OF CORRECTION RECORDED UNDER RECEPTION NO. 218091255 BEING A PORTION OF SECTION 32, TOWNSHIP 13 SOUTH, RANGE 65 WEST OF THE SIXTH PRINCIPAL MERIDIAN, EL PASO COUNTY, COLORADO.

CONTAINING A CALCULATED AREA OF 3.260 ACRES.

OWNERS CERTIFICATE:

THE UNDERSIGNED, BEING ALL THE OWNER, MORTGAGEES, BENEFICIARIES OF DEEDS OF TRUST AND HOLDERS OF OTHER INTERESTS IN THE LAND DESCRIBED HEREIN, HAVE LAID OUT, SUBDIVIDED, AND PLATTED SAID LANDS INTO LOTS, TRACTS, STREETS, AND EASEMENTS AS SHOWN HEREON UNDER THE NAME AND SUBDIVISION OF MIDTOWN COLLECTION AT HANNAH RIDGE FILING NO. 2. ALL PUBLIC IMPROVEMENTS SO PLATTED ARE HEREBY DEDICATED TO PUBLIC USE AND SAID OWNER DOES HEREBY COVENANT AND AGREE THAT THE PUBLIC IMPROVEMENTS WILL BE CONSTRUCTED TO EL PASO COUNTY STANDARDS AND THAT PROPER DRAINAGE AND EROSION CONTROL FOR SAME WILL BE PROVIDED AT SAID OWNER'S EXPENSE, ALL TO THE SATISFACTION OF THE BOARD OF COUNTY COMMISSIONERS OF EL PASO COUNTY, COLORADO. UPON ACCEPTANCE BY RESOLUTION, ALL PUBLIC IMPROVEMENTS SO DEDICATED WILL BECOME MATTERS OF MAINTENANCE BY EL PASO COUNTY, COLORADO. THE UTILITY EASEMENTS SHOWN HEREON ARE HEREBY DEDICATED FOR PUBLIC UTILITIES AND COMMUNICATION SYSTEMS AND OTHER PURPOSES AS SHOWN HEREON. THE ENTITIES RESPONSIBLE FOR PROVIDING THE SERVICES FOR WHICH THE EASEMENTS ARE ESTABLISHED ARE HEREBY GRANTED THE PERPETUAL RIGHT OF INGRESS AND EGRESS FROM AND TO ADJACENT PROPERTIES FOR INSTALLATION, MAINTENANCE, AND REPLACEMENT OF UTILITY LINES AND RELATED FACILITIES.

OWNER:

THE AFOREMENTIONED, FEATHERGRASS INVESTMENTS, LLC A COLORADO LIMITED LIABILITY COMPANY HAS EXECUTED THIS INSTRUMENT THIS ___ DAY OF _____, 20__.

WITNESS MY HAND AND OFFICIAL SEAL.

AS _____

OF FEATHERGRASS INVESTMENTS, LLC A COLORADO LIMITED LIABILITY COMPANY

STATE OF COLORADO)

COUNTY OF EL PASO) ss

THE FOREGOING INSTRUMENT WAS ACKNOWLEDGED BEFORE ME THIS _____ DAY OF _____, 20__, A.D. BY _____

AS _____ OF FEATHERGRASS INVESTMENTS, LLC A COLORADO

LIMITED LIABILITY COMPANY

WITNESS MY HAND AND OFFICIAL SEAL.

MY COMMISSION EXPIRES: _____ NOTARY PUBLIC

GENERAL NOTES:

- THE DATE OF PREPARATION IS JANUARY 15, 2019.
- THE TRACT OF LAND HEREIN PLATTED LIES WITHIN SECTION 32, TOWNSHIP 13 SOUTH, RANGE 65 WEST OF THE SIXTH PRINCIPAL MERIDIAN.
- UNLESS SHOWN OTHERWISE, ALL LOT AND TRACT LINES ADJACENT TO PUBLIC RIGHTS OF WAY OR PRIVATE ACCESS TRACTS ARE HEREBY PLATTED WITH A 10.00 FOOT WIDE PUBLIC UTILITY EASEMENT, ALL OTHER EASEMENTS ARE AS SHOWN HEREON, WITH THE SOLE RESPONSIBILITY FOR THE SURFACE MAINTENANCE OF EASEMENTS BEING VESTED WITH THE INDIVIDUAL PROPERTY OWNER.
- THE FOLLOWING REPORTS HAVE BEEN SUBMITTED AND ARE ON FILE AT THE COUNTY PLANNING AND COMMUNITY DEVELOPMENT DEPARTMENT: WATER RESOURCE REPORT; WASTEWATER DISPOSAL REPORT; GEOLOGY AND SOILS REPORT; FIRE PROTECTION REPORT; WILDFIRE HAZARD REPORT; NATURAL FEATURES REPORT; TRANSPORTATION IMPACT STUDY.
- THE TOTAL NUMBER OF LOTS BEING PLATTED IS 28. THE TOTAL NUMBER OF TRACTS BEING PLATTED IS 4.
- THE ARTICLES OF INCORPORATION FOR MIDTOWN COLLECTION AT HANNAH RIDGE HOMEOWNER'S ASSOCIATION, INC., WERE FILED WITH THE COLORADO SECRETARY OF STATE UNDER IDENTIFICATION NUMBER 20181968201. THIS PLAT IS SUBJECT TO THE TERMS AND CONDITIONS AS SET FORTH IN THE COVENANTS, CONDITIONS, RESTRICTIONS AND EASEMENTS FOR MIDTOWN COLLECTION AT HANNAH RIDGE AS RECORDED AT RECEPTION NO. _____ OF THE RECORDS OF EL PASO COUNTY, COLORADO, AS AMENDED.
- DEVELOPER SHALL COMPLY WITH FEDERAL AND STATE LAWS, REGULATIONS, ORDINANCES, REVIEW AND PERMIT REQUIREMENTS, AND OTHER AGENCY REQUIREMENTS, IF ANY, OF A APPLICABLE AGENCIES INCLUDING, BUT NOT LIMITED TO, THE COLORADO DEPARTMENT OF PARKS AND WILDLIFE, COLORADO DEPARTMENT OF TRANSPORTATION, U.S. ARMY CORP. OF ENGINEERS, THE U.S. FISH & WILDLIFE SERVICE AND/OR COLORADO DEPARTMENT OF WILDLIFE REGARDING THE ENDANGERED SPECIES ACT.
- THE ADDRESSES EXHIBED ON THIS PLAT ARE FOR INFORMATIONAL PURPOSES ONLY. THEY ARE NOT THE LEGAL DESCRIPTION AND ARE SUBJECT TO CHANGE.
- FLOODPLAIN STATEMENT: THIS SITE, MIDTOWN COLLECTION AT HANNAH RIDGE FILING NO. 2, IS NOT WITHIN A DESIGNATED F.E.M.A. FLOODPLAIN AS DETERMINED BY THE FLOOD INSURANCE RATE MAP, MAP NUMBER 08041C0752G, DATED DECEMBER 7, 2018.
- NO LOT OR INTEREST THEREIN, SHALL BE SOLD, CONVEYED, OR TRANSFERRED WHETHER BY DEED OR BY CONTRACT, NOR SHALL BUILDING PERMITS BE ISSUED, UNTIL AND UNLESS EITHER THE REQUIRED PUBLIC AND COMMON DEVELOPMENT IMPROVEMENTS HAVE BEEN CONSTRUCTED AND COMPLETED AND PRELIMINARILY ACCEPTED IN ACCORDANCE WITH THE SUBDIVISION IMPROVEMENTS AGREEMENT BETWEEN THE APPLICANT/OWNER AND EL PASO COUNTY AS RECORDED UNDER RECEPTION NO. _____ IN THE OFFICE OF THE CLERK AND RECORDER OF EL PASO COUNTY, COLORADO OR, IN THE ALTERNATIVE, OTHER COLLATERAL IS PROVIDED TO MAKE PROVISION FOR THE COMPLETION OF SAID IMPROVEMENTS IN ACCORDANCE WITH THE EL PASO COUNTY LAND DEVELOPMENT CODE AND ENGINEERING CRITERIA MANUAL. ANY SUCH ALTERNATIVE COLLATERAL MUST BE APPROVED BY THE BOARD OF COUNTY COMMISSIONERS OR, IF PERMITTED BY THE SUBDIVISION IMPROVEMENTS AGREEMENT, BY THE DIRECTOR AND MEET THE POLICY AND PROCEDURE REQUIREMENTS OF EL PASO COUNTY PRIOR TO THE RELEASE BY THE COUNTY OF ANY LOTS FOR SALE, CONVEYANCE OR TRANSFER. THIS PLAT RESTRICTION MAY BE REMOVED OR RESCINDED BY THE BOARD OF COUNTY COMMISSIONERS OR, IF PERMITTED BY THE SUBDIVISION IMPROVEMENTS AGREEMENT, BY THE PLANNING AND COMMUNITY DEVELOPMENT DEPARTMENT DIRECTOR UPON EITHER APPROVAL OF AN ALTERNATIVE FORM OF COLLATERAL OR COMPLETION AND PRELIMINARY ACCEPTANCE BY THE EL PASO BOARD OF COUNTY COMMISSIONERS OF ALL IMPROVEMENTS REQUIRED TO BE CONSTRUCTED AND COMPLETED IN ACCORDANCE WITH SAID SUBDIVISION IMPROVEMENTS AGREEMENT. THE PARTIAL RELEASE OF LOTS FOR SALE, CONVEYANCE OR TRANSFER MAY ONLY BE GRANTED IN ACCORDANCE WITH ANY PLANNED PARTIAL RELEASE OF LOTS AUTHORIZED BY THE SUBDIVISION IMPROVEMENTS AGREEMENT.

Add the noise wall note: who is installing it and who is maintaining it please.

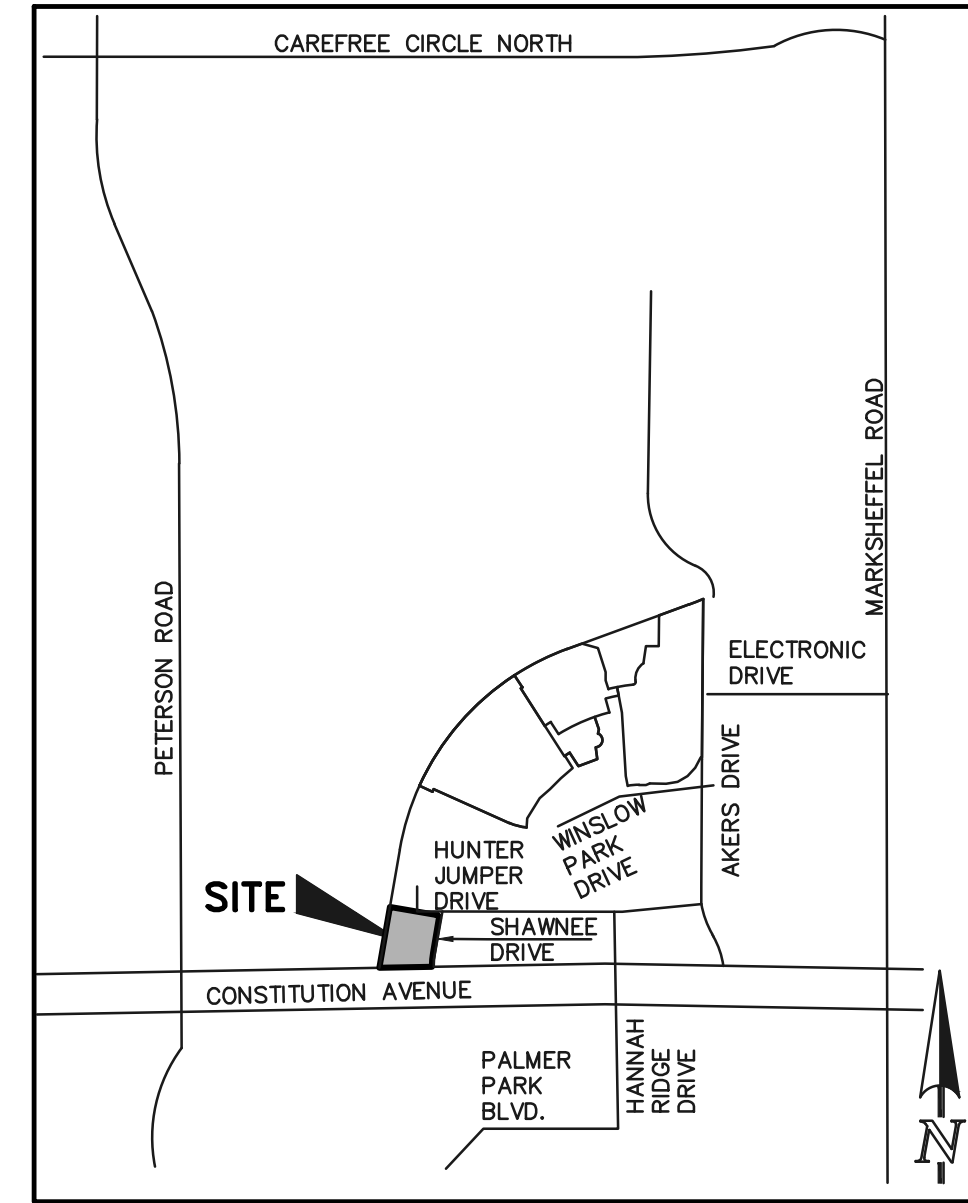

VICINITY MAP
N.T.S.

LOI states that one filing is in a District and the other plat filing is in the other District. Cimmaron Hills has commented that the fil 2 plat is within their District. This fil 2 plat is NOT in Falcon

GENERAL NOTES (CONT.):

- MAILBOXES SHALL BE INSTALLED IN ACCORDANCE WITH ALL EL PASO COUNTY DEPARTMENT OF TRANSPORTATION AND UNITED STATES POSTAL SERVICE REGULATIONS.
- FIRE PROTECTION IS BY FALCON FIRE PROTECTION DISTRICT.
- ANY PERSON WHO KNOWINGLY REMOVES, ALTERS OR DEFACES ANY PUBLIC LAND SURVEY MONUMENT OR LAND BOUNDARY MONUMENT OR ACCESSORY, COMMITS A CLASS TWO (2) MISDEMEANOR PURSUANT TO STATE STATUTE 18-4-508, C.R.S.
- THIS PLAT DOES NOT CONSTITUTE A TITLE SEARCH TO DETERMINE OWNERSHIP OR EASEMENTS OR RECORD. FOR ALL INFORMATION REGARDING EASEMENTS, RIGHT-OF-WAY AND TITLE OF RECORD, CLASSIC CONSULTING ENGINEERS AND SURVEYORS AND THE SURVEYOR OF RECORD RELIED UPON THE TITLE COMMITMENT ORDER NUMBER 181211-AMENDMENT NO. 3 PREPARED BY CAPSTONE TITLE AS AGENT FOR STEWART TITLE GUARANTY, WITH AN EFFECTIVE DATE OF JANUARY 9, 2019 AT 8:00 A.M.
- PURSUANT TO RESOLUTION _____, APPROVED BY THE BOARD OF DIRECTORS, EL PASO COUNTY PUBLIC IMPROVEMENT DISTRICT AND RECORDED IN THE RECORDS OF THE EL PASO COUNTY CLERK AND RECORDER AT RECEPTION NO. _____ THE PARCELS WITHIN THE PLATTED BOUNDARIES OF MIDTOWN COLLECTION AT HANNAH RIDGE FILING NO. 2 ARE INCLUDED WITHIN THE BOUNDARIES OF THE EL PASO COUNTY PUBLIC IMPROVEMENT DISTRICT NO. 2 AND AS SUCH ARE SUBJECT TO APPLICABLE ROAD IMPACT FEES AND MILL LEVY.
- A DRIVEWAY PERMIT IS REQUIRED TO BE APPLIED FOR AND APPROVED BY EL PASO COUNTY PRIOR TO THE ESTABLISHMENT OF ANY DRIVEWAY.
- ALL PROPERTY OWNERS ARE RESPONSIBLE FOR MAINTAINING PROPER STORM WATER DRAINAGE IN AND THROUGH THEIR PROPERTY. PUBLIC DRAINAGE EASEMENTS AS SPECIFICALLY NOTED ON THE PLAT SHALL BE MAINTAINED BY THE INDIVIDUAL LOT OWNERS UNLESS OTHERWISE INDICATED. STRUCTURES, FENCES, MATERIALS OR LANDSCAPING THAT COULD IMPEDE THE FLOW OF RUNOFF SHALL NOT BE PLACED IN DRAINAGE EASEMENTS.
- BASIS OF BEARINGS: A PORTION OF THE NORTHERLY RIGHT OF WAY OF CONSTITUTION AVENUE BEING MONUMENTED AT THE EAST END BY A 4M PLASTIC CAP STAMPED "PLS 13225" AND ON THE WEST END BY A PLASTIC CAP STAMPED "MVE 17665", IS ASSUMED TO BEAR N89°57'07"W, A DISTANCE OF 108.03 FEET.
- TRACTS A, B AND C ARE FOR PARKS, MAILBOXES, FENCES, WALLS, OPEN SPACE, PRIVATE PEDESTRIAN ACCESS, PUBLIC UTILITIES AND DRAINAGE AND WILL BE OWNED AND MAINTAINED BY THE MIDTOWN COLLECTION AT HANNAH RIDGE HOMEOWNERS ASSOCIATION INC. OWNERSHIP OF SAID TRACTS TO BE CONVEYED BY SEPARATE DOCUMENT.
- TRACT D IS FOR PRIVATE ACCESS AND PUBLIC UTILITIES AND WILL BE OWNED AND MAINTAINED BY THE MIDTOWN COLLECTION AT HANNAH RIDGE HOMEOWNERS ASSOCIATION INC. OWNERSHIP OF SAID TRACT TO BE CONVEYED BY SEPARATE DOCUMENT.
- ALL EASEMENTS SHOWN OR DEDICATED HEREON FOR PUBLIC UTILITY PURPOSES SHALL BE SUBJECT TO THOSE TERMS AND CONDITIONS AS SPECIFIED IN THE INSTRUMENT RECORDED AT RECEPTION NO. 212112548 OF THE RECORDS OF EL PASO COUNTY, COLORADO. ALL OTHER EASEMENTS OR INTERESTS OF RECORD AFFECTING ANY OF THE PLATTED PROPERTY DEPICTED HEREON SHALL NOT BE AFFECTED AND SHALL REMAIN IN FULL FORCE AND EFFECT.
- ALL LOTS WITHIN THIS SUBDIVISION ARE SUBJECT TO AN AVIGATION EASEMENT, AS RECORDED UNDER RECEPTION NO. 214022684 IN THE OFFICE OF THE CLERK AND RECORDER OF EL PASO COUNTY, COLORADO.
- UTILITY PROVIDERS:
SANITARY SEWER: CHEROKEE METROPOLITAN DISTRICT
WATER: CHEROKEE METROPOLITAN DISTRICT
ELECTRIC: MOUNTAIN VIEW ELECTRIC ASSOCIATION
GAS: COLORADO SPRINGS UTILITIES
- ALL PROPERTY WITHIN THIS SUBDIVISION IS INCLUDED IN THE CONSTITUTION HEIGHTS METROPOLITAN DISTRICT AS EVIDENCED BY INSTRUMENT RECORDED UNDER RECEPTION NO. 209112366.
- ADDRESSES FOR LOTS 1 THROUGH 12 SHALL BE PLACED ON BOTH THE FRONT AND REAR OF THE BUILDINGS LOCATED ON THE LOTS.

EASEMENTS:

EASEMENTS ARE AS SHOWN, WITH THE SOLE RESPONSIBILITY FOR SURFACE MAINTENANCE BEING VESTED WITH THE INDIVIDUAL PROPERTY OWNERS.

Private Roads:
The private roads as shown on this plat will not be maintained by El Paso County until and unless the streets are constructed in conformance with El Paso County standards in effect at the date of the request for dedication and maintenance.

add note) "Due to the unique nature of this development, narrow and constrained easements, drainage easements and drainage pipes in those easements will be maintained by the Midtown Collection at Hannah Ridge Home Owners association. This is regardless of whether they contain storm water from the development or off-site public storm water. See Detention Pond Maintenance Agreement".

Detention Pond Maintenance Agreement recorded at reception number.... ETC note please add.

PRELIMINARY
THIS DOCUMENT HAS NOT BEEN PLAT CHECKED

DRAINAGE: SANDCREEK BASIN
BRIDGE FEES: SANDCREEK BASIN
URBAN PARK: _____
REGIONAL PARK: _____
SCHOOL FEE: DISTRICT 49

OWNER:
FEATHERGRASS INVESTMENTS, LLC
4715 NORTH CHESTNUT STREET,
SUITE 200
COLORADO SPRINGS, CO 80907

APPLICANT:
ELITE PROPERTIES OF AMERICA, INC.
6385 CORPORATE DRIVE, SUITE 200
COLORADO SPRINGS, CO 80919

SUMMARY TABLE:

LOTS	SQUARE FEET	PERCENTAGE	OWNER	MAINTENANCE
TRACTS A, B, C (PARKS, MAILBOXES, FENCES, WALLS, OPEN SPACE, PRIVATE PEDESTRIAN ACCESS, PUBLIC UTILITIES, DRAINAGE)	45,842	32.29%	HOA	HOA
TRACT D (PRIVATE ACCESS, PUBLIC UTILITIES)	11,716	8.25%	HOA	HOA
LOTS (28 TOTAL)	60,877	42.87%	INDIVIDUAL LOT OWNERS	
PUBLIC R.O.W.	23,564	16.59%	COUNTY	COUNTY
TOTAL	141,999	100%		

SURVEYOR'S STATEMENT:

I, DOUGLAS P. REINELT, A DULY LICENSED PROFESSIONAL LAND SURVEYOR IN THE STATE OF COLORADO, DO HEREBY CERTIFY THIS PLAT TRULY AND CORRECTLY REPRESENTS THE RESULTS OF A SURVEY MADE ON DATE OF SURVEY, BY ME OR UNDER MY DIRECT SUPERVISION AND THAT ALL MONUMENTS EXIST AS SHOWN HEREON; THAT MATHEMATICAL CLOSURE ERRORS ARE LESS THAN 1:10,000; AND THAT SAID PLAT HAS BEEN PREPARED IN FULL COMPLIANCE WITH ALL APPLICABLE LAWS OF THE STATE OF COLORADO DEALING WITH MONUMENTS, SUBDIVISION, OR SURVEYING OF LAND AND ALL APPLICABLE PROVISION OF THE EL PASO COUNTY LAND DEVELOPMENT CODED.

I ATTEST THE ABOVE ON THIS _____ DAY OF _____, 20__.

DOUGLAS P. REINELT, PROFESSIONAL LAND SURVEYOR _____ DATE _____
COLORADO P.L.S. NO. 30118
FOR AND ON BEHALF OF CLASSIC CONSULTING,
ENGINEERS AND SURVEYORS, LLC.

NOTICE:

ACCORDING TO COLORADO LAW YOU **MUST** COMMENCE ANY LEGAL ACTION BASED UPON ANY DEFECT IN THIS SURVEY WITHIN THREE YEARS AFTER YOU FIRST DISCOVER SUCH DEFECT. IN NO EVENT, MAY ANY ACTION BASED UPON ANY DEFECT IN THIS SURVEY BE COMMENCED MORE THAN TEN YEARS FROM THE DATE OF THE CERTIFICATION SHOWN HEREON.

"Record of Administrative Determination"

COUNTY APPROVAL CERTIFICATE:

THIS PLAT FOR MIDTOWN COLLECTION AT HANNAH RIDGE FILING NO. 1 WAS APPROVED FOR FILING BY THE EXECUTIVE DIRECTOR OF THE EL PASO COUNTY PLANNING AND COMMUNITY DEVELOPMENT DEPARTMENT ON THIS _____ DAY OF _____, 20__, SUBJECT TO ANY NOTES SPECIFIED HEREON AND ANY CONDITIONS INCLUDED IN THE (NAME OF DOCUMENT TO BE DETERMINED). THE DEDICATIONS OF LAND TO THE PUBLIC (STREETS AND EASEMENTS) ARE ACCEPTED, BUT PUBLIC IMPROVEMENTS THEREON WILL NOT BECOME MAINTENANCE RESPONSIBILITY OF EL PASO COUNTY UNTIL PRELIMINARY ACCEPTANCE OF THE PUBLIC IMPROVEMENTS IN ACCORDANCE WITH THE REQUIREMENTS OF THE LAND DEVELOPMENT CODE AND ENGINEERING CRITERIA MANUAL AND THE SUBDIVISION IMPROVEMENTS AGREEMENT.

EXECUTIVE DIRECTOR OF PLANNING AND COMMUNITY DEVELOPMENT DEPARTMENT _____ DATE _____

COUNTY ASSESSOR _____ DATE _____

ACCEPTANCE CERTIFICATE FOR TRACTS

THE DEDICATION OF TRACTS A, B, C AND D WITH USES STATED IN THE TRACT TABLE, ARE HEREBY ACCEPTED FOR OWNERSHIP AND MAINTENANCE BY THE MIDTOWN COLLECTION AT HANNAH RIDGE HOMEOWNER'S ASSOCIATION, INC., A COLORADO NONPROFIT CORPORATION.

BY: _____
AS _____
OF HANNAH RIDGE HOMEOWNER'S ASSOCIATION, INC., A COLORADO NONPROFIT CORPORATION.
STATE OF COLORADO)
COUNTY OF EL PASO) ss
THE FOREGOING INSTRUMENT WAS ACKNOWLEDGED BEFORE ME THIS _____ DAY OF _____, 20__, A.D. BY _____
AS _____ OF HANNAH RIDGE HOMEOWNERS ASSOCIATION, INC., A COLORADO NONPROFIT CORPORATION.

WITNESS MY HAND AND OFFICIAL SEAL.
MY COMMISSION EXPIRES: _____ NOTARY PUBLIC

CLERK AND RECORDER:

STATE OF COLORADO)
COUNTY OF EL PASO) ss
I HEREBY CERTIFY THAT THIS INSTRUMENT WAS FILED FOR RECORD IN MY OFFICE AT O'CLOCK __M. THIS _____ DAY OF _____, 20__, A.D., AND IS DULY RECORDED AT RECEPTION NO. _____ OF THE RECORDS OF EL PASO COUNTY, COLORADO.
CHUCK BROERMAN, RECORDER
BY: _____ DEPUTY

MIDTOWN COLLECTION AT
HANNAH RIDGE FILING NO. 2
JOB NO. 1116.30
JANUARY 15, 2019
SHEET 1 OF 3



NO.	REVISION	DATE
1	COUNTY COMMENTS	5-20-19
2	COUNTY COMMENTS	12-11-19

MIDTOWN COLLECTION AT HANNAH RIDGE FILING NO. 2

A REPLAT OF TRACT AA OF HANNAH RIDGE AT FEATHERGRASS FILING NO. 1,
 RECEPTION NO. 214713468, RECORDS OF EL PASO COUNTY, COLORADO
 SECTION 32, TOWNSHIP 13 SOUTH, RANGE 65 WEST
 OF THE SIXTH PRINCIPAL MERIDIAN, EL PASO COUNTY, COLORADO

AS PLATTED

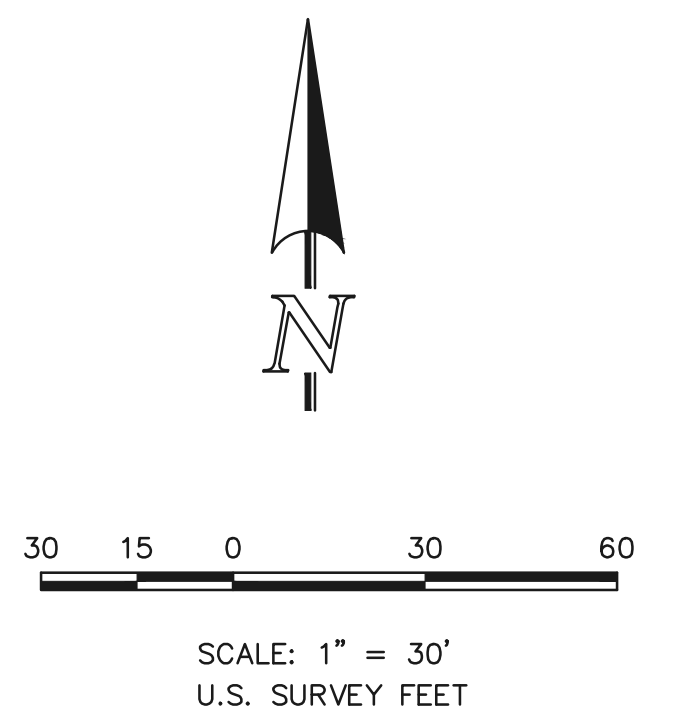
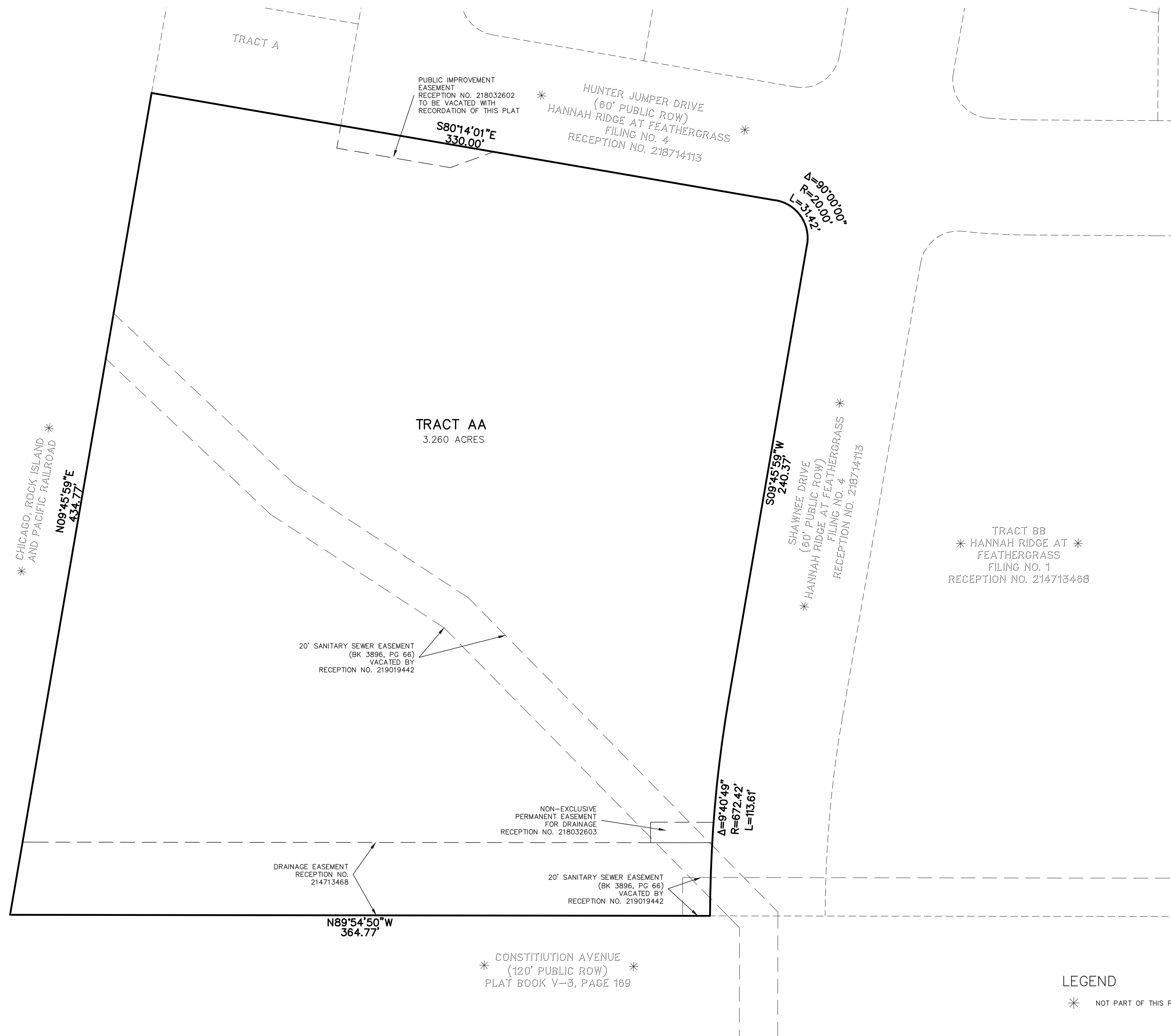

PRELIMINARY
 THIS DOCUMENT HAS NOT BEEN
 PLAT CHECKED

MIDTOWN COLLECTION AT
 HANNAH RIDGE FILING NO. 2
 JOB NO. 1116.30
 JANUARY 15, 2019
 SHEET 2 OF 3

LEGEND
 * NOT PART OF THIS PLAT



619 N. Cascade Avenue, Suite 200
 Colorado Springs, Colorado 80903
 (719)785-0790
 (719)785-0799 (Fax)

N:\11630\DRAWINGS\SURVEY\PLAT\PLAT\11630\PLAT\11630.dwg, 12/12/2019 6:49:00 AM, 1:1

MIDTOWN COLLECTION AT HANNAH RIDGE FILING NO. 2

A REPLAT OF TRACT AA OF HANNAH RIDGE AT FEATHERGRASS FILING NO. 1,
RECEPTION NO. 214713468, RECORDS OF EL PASO COUNTY, COLORADO
SECTION 32, TOWNSHIP 13 SOUTH, RANGE 65 WEST
OF THE SIXTH PRINCIPAL MERIDIAN, EL PASO COUNTY, COLORADO

AS REPLATTED

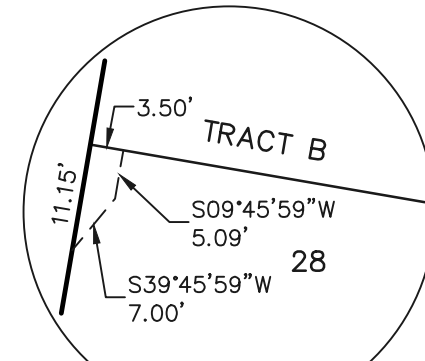

DETAIL A
NOT TO SCALE

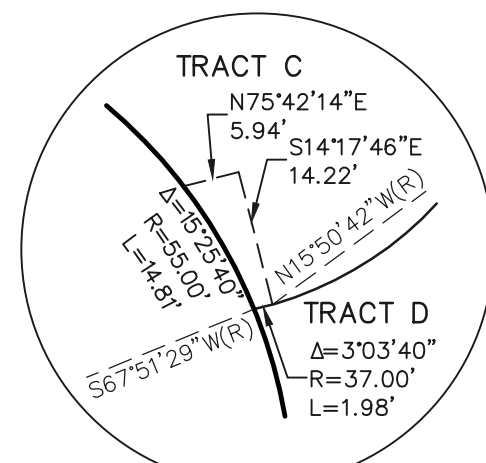

DETAIL B
NOT TO SCALE

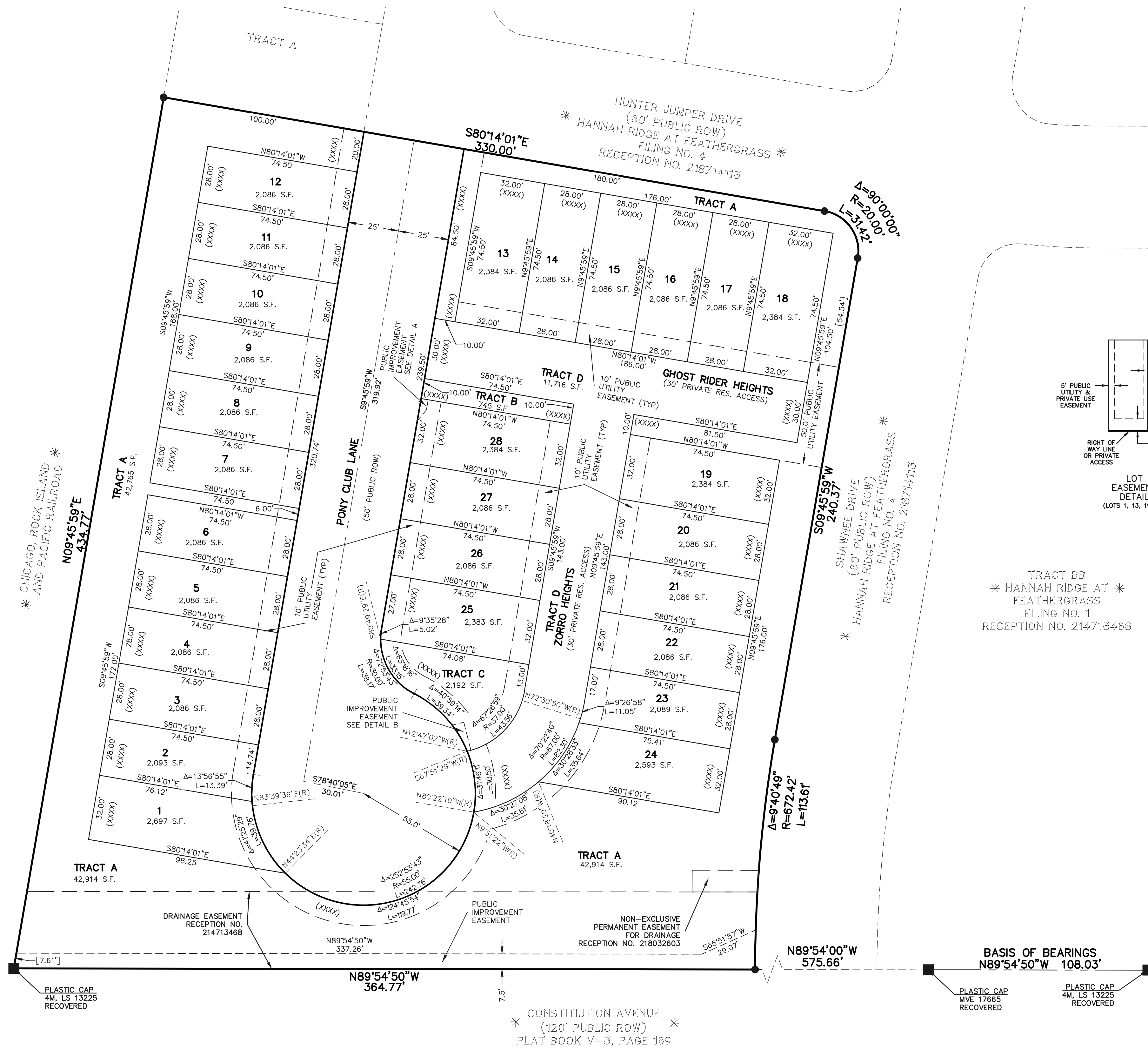

- LEGEND**
- NO. 5 REBAR WITH 1-1/2" ALUMINUM SURVEYORS CAP STAMPED "CCES LLC PLS 30118" TO BE SET
 - RECOVERED MONUMENT AS NOTED
 - (XXXX) ADDRESS
 - * NOT PART OF THIS PLAT
 - (R) RADIAL BEARING
 - [80.00'] PARTIAL DIMENSION
 - S.F. SQUARE FEET

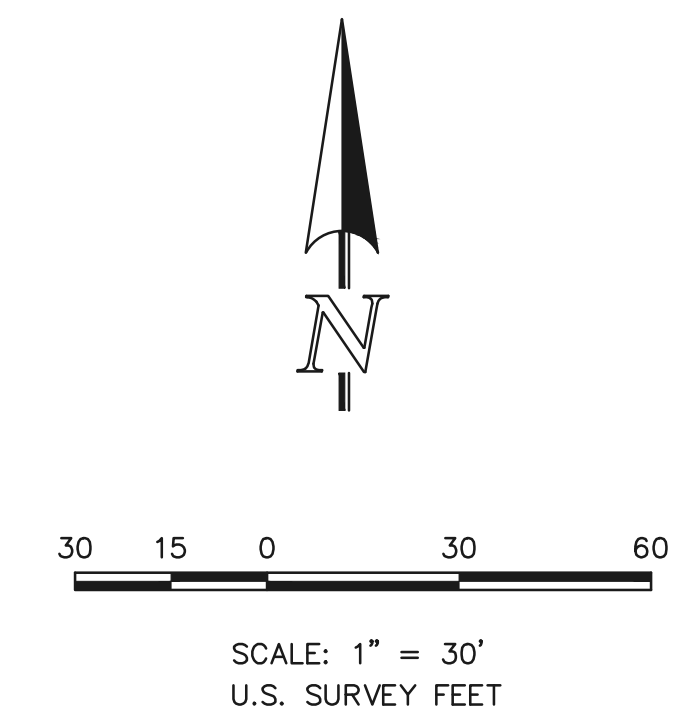
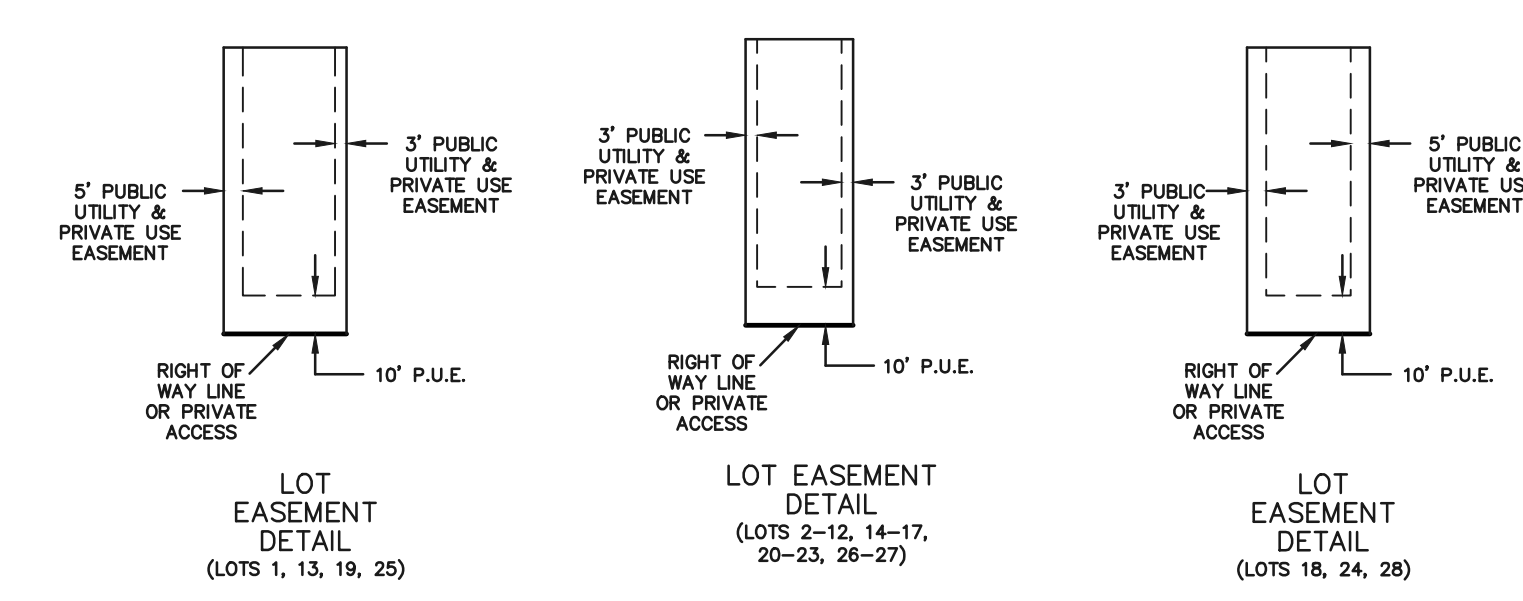

PRELIMINARY
THIS DOCUMENT HAS NOT BEEN
PLAT CHECKED

MIDTOWN COLLECTION AT
HANNAH RIDGE FILING NO. 2
JOB NO. 1116.30
JANUARY 15, 2019
SHEET 3 OF 3

