



4 Inverness Court East
Suite 250
Englewood, CO 80112
Office: (303) 770-7878
Fax: (303) 770-7667

LETTER OF TRANSMITTAL

TO: Steamboat Structures
96 Perry Park Ave #464
Larkspur, CO 80118

DATE: 6/24/2021

FILE NO. 005-01

ATTN: Heather Reed

RE: Forest Lakes Bridges

WE ARE SENDING YOU:

- | | | |
|---|---|----------------------------------|
| <input checked="" type="checkbox"/> Shop Drawings | <input type="checkbox"/> Copy of Letter | <input type="checkbox"/> Samples |
| <input type="checkbox"/> Specifications | <input type="checkbox"/> Reports | <input type="checkbox"/> _____ |
| <input type="checkbox"/> Plans | <input checked="" type="checkbox"/> Submittal Information | |

SUBMITTED BY: Structures

COPIES	DESCRIPTION	CONTRACTOR
1	Pier Cap Rebar Shop Drawings	Structures

THESE ARE TRANSMITTED:

- | | | |
|--|---|---|
| <input checked="" type="checkbox"/> For Approval | <input type="checkbox"/> For Review and Comment | <input type="checkbox"/> Returned for Corrections |
| <input type="checkbox"/> For Your Use | <input type="checkbox"/> Approved As Submitted | <input type="checkbox"/> _____ |
| <input type="checkbox"/> As Requested | <input type="checkbox"/> Approved As Noted | |

REMARKS:

cc: File

SHOP DRAWING REVIEW

- ☐ NO EXCEPTIONS ☒ REVISE AS NOTED
☐ REVISE AND RESUBMIT ☐ REJECTED

This review is for general conformance with the design intent of the project and general compliance with the information provided in the contract documents. Review, corrections, or comments made concerning the shop drawings during this review do not relieve the contractor from compliance with the requirements of the drawings and specifications, nor relieve the contractor of contractual responsibility for any error or deviation from the contract documents.

The contractor is responsible for, but not limited to: confirming all quantities, dimensions, and structural capabilities, selecting fabrication and construction techniques, coordinating work with that of all other trades, and performing work in a safe and satisfactory manner.

STEAMBOAT STRUCTURES, LLC

By: **H. Reed**

DATE: **06/29/21**

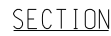

QTY	SIZE	THED LENGTH	EP	BAR MARK	BND TYP	CD	A	B	C	D	BENDING DIMENSIONS F/R	G	H	J	K	O
28	5	10-11		SP1	Y	11	0-052	2-04	2-08	2-04	2-08	0-052				
8	5	11-02		SP2	S	11	0-052	2-04	2-093	2-04	2-093	0-052				
12	5	11-02		SP2	+	11	0-052	2-04	2-092	2-04	2-092	0-052				
12	5	11-01		SP2	+	11	0-052	2-04	2-09	2-04	2-09	0-052				
12	5	11-00		SP2	+	11	0-052	2-04	2-083	2-04	2-083	0-052				
12	5	11-00		SP2	+	11	0-052	2-04	2-082	2-04	2-082	0-052				
6	5	11-05		SP3	+	11	0-052	2-04	2-11	2-04	2-11	0-052				
10	5	11-04		SP3	+	11	0-052	2-04	2-103	2-04	2-103	0-052				
10	5	11-04		SP3	+	11	0-052	2-04	2-102	2-04	2-102	0-052				
10	5	11-03		SP3	+	11	0-052	2-04	2-101	2-04	2-101	0-052				
10	5	11-03		SP3	+	11	0-052	2-04	2-10	2-04	2-10	0-052				
10	5	11-02		SP3	+	11	0-052	2-04	2-093	2-04	2-093	0-052				
28	5	11-06		SP4	+	11	0-052	2-04	2-112	2-04	2-112	0-052				
6	5	5-06		SP8		17	1-06	2-062	1-06							
6	5	5-10		SP9		17	1-06	2-10	1-06							
12	5	6-06		SP11		17	1-06	3-062	1-06							

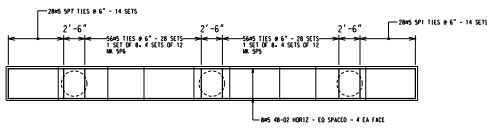

EASTBOUND PIER 2 - PLAN

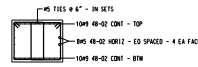

SECTION

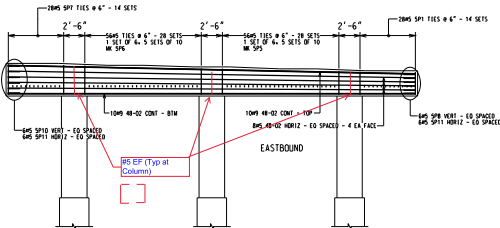

ELEVATION

Add 6 #6s at the top of columns as shown in elevation comment

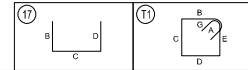

QTY	SIZE	THEO LENGTH	EP	BAR MARK	BND V	TYP	CD	A	B	C	D	BENDING DIMENSIONS																					
												E	F/R	G	H	J	K	L	M	N	O	P	Q	R	S	T	U	V	W	X	Y	Z	
28	5	10-11	SP1			T1		0-052	2-04	2-08	2-04	2-08		0-052																			
6	5	11-09	SP5	S		T1		0-052	2-04	3-01	2-04	3-01		0-052																			
10	5	11-07	SP5	+		T1		0-052	2-04	3-001	2-04	3-001		0-052																			
10	5	11-06	SP5	+		T1		0-052	2-04	2-112	2-04	2-112		0-052																			
10	5	11-04	SP5	+		T1		0-052	2-04	2-103	2-04	2-103		0-052																			
10	5	11-03	SP5	+		T1		0-052	2-04	2-10	2-04	2-10		0-052																			
10	5	11-01	SP5	+		T1		0-052	2-04	2-091	2-04	2-091		0-052																			
6	5	12-05	SP6	S		T1		0-052	2-04	3-05	2-04	3-05		0-052																			
10	5	12-03	SP6	+		T1		0-052	2-04	3-041	2-04	3-041		0-052																			
10	5	12-02	SP6	+		T1		0-052	2-04	3-032	2-04	3-032		0-052																			
10	5	12-00	SP6	+		T1		0-052	2-04	3-023	2-04	3-023		0-052																			
10	5	11-11	SP6	+		T1		0-052	2-04	3-02	2-04	3-02		0-052																			
10	5	11-09	SP6	+		T1		0-052	2-04	3-011	2-04	3-011		0-052																			
28	5	12-08	SP7			T1		0-052	2-04	3-063	2-04	3-063		0-052																			
6	5	5-06	SP8			17		1-06	2-062	1-06																							
6	5	6-05	SP10			17		1-06	3-051	1-06																							
12	5	6-06	SP11			17		1-06	3-062	1-06																							