



4 Inverness Court East  
Suite 250  
Englewood, CO 80112  
Office: (303) 770-7878  
Fax: (303) 770-7667

# LETTER OF TRANSMITTAL

TO: Steamboat Structures  
96 Perry Park Ave #464  
Larkspur, CO 80118

DATE: 7/20/2021

FILE NO. 007-01

ATTN: Heather Reed

RE: Forest Lakes Bridges

## WE ARE SENDING YOU:

- |   |  |                                  |
|---|--|----------------------------------|
| <input checked="" type="checkbox"/> Shop Drawings | <input type="checkbox"/> Copy of Letter        | <input type="checkbox"/> Samples |
| <input type="checkbox"/> Specifications           | <input type="checkbox"/> Reports               | <input type="checkbox"/> _____   |
| <input type="checkbox"/> Plans                    | <input type="checkbox"/> Submittal Information |                                  |

SUBMITTED BY: Structures

| COPIES | DESCRIPTION                  | CONTRACTOR |
|--------|------------------------------|------------|
| 1      | Abutment Rebar Shop Drawings | Structures |
|        |                              |            |
|        |                              |            |
|        |                              |            |
|        |                              |            |
|        |                              |            |
|        |                              |            |
|        |                              |            |
|        |                              |            |

## THESE ARE TRANSMITTED:

- |  |   |   |
|--|---|---|
| <input checked="" type="checkbox"/> For Approval | <input type="checkbox"/> For Review and Comment | <input type="checkbox"/> Returned for Corrections |
| <input type="checkbox"/> For Your Use            | <input type="checkbox"/> Approved As Submitted  | <input type="checkbox"/> _____                    |
| <input type="checkbox"/> As Requested            | <input type="checkbox"/> Approved As Noted      |   |

## REMARKS:

---

---

---

---

---

---

---

cc: File

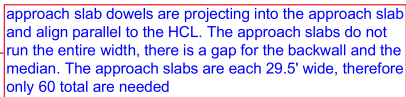
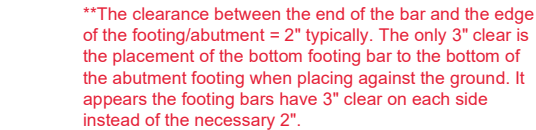

| QTY | SIZE | THEO LENGTH | EP | BAR MARK | END TYP | END TYP CO | BENDING DIMENSIONS |      |       |      |       |     |   |   |       |   |       |  |  |
|-----|------|-------------|----|----------|---------|------------|--------------------|------|-------|------|-------|-----|---|---|-------|---|-------|--|--|
|     |      |             |    |          |         |            | A                  | B    | C     | D    | E     | F/R | G | H | J     | K | D     |  |  |
| 17  | 6    | 7-05        |    | 6A7      | 19      | 14         | 0-10               | 5-09 | 0-10  |      |       |     |   |   | 0-091 |   | 0-033 |  |  |
| 17  | 6    | 8-00        |    | 6A8      | 19      |            | 2-00               | 6-00 |       |      |       |     |   |   |       |   | 1-05  |  |  |
| 17  | 6    | 9-08        |    | 6A9      | 30      |            | 3-08               | 6-00 |       |      |       |     |   |   | 2-101 |   | 2-062 |  |  |
| 280 | 5    | 5-01        |    | 5A1      | 2       |            | 1-04               | 4-03 |       |      |       |     |   |   |       |   |       |  |  |
| 140 | 5    | 4-06        |    | 5A3      | 2       |            | 2-10               | 2-10 |       |      |       |     |   |   | 0-10  |   |       |  |  |
| 106 | 5    | 6-06        |    | 5A4      | 111     |            | 0-10               | 1-04 | 0-091 | 0-10 | 2-082 |     |   |   | 0-111 |   | 0-111 |  |  |
| 106 | 5    | 3-08        |    | 5A6      | 2       |            | 2-10               | 2-10 |       |      |       |     |   |   |       |   |       |  |  |
| 54  | 4    | 3-07        |    | 4A2      | 19      |            | 0-042              | 2-10 |       |      |       |     |   |   | 0-042 |   |       |  |  |
| 106 | 4    | 4-08        |    | 4A5      | 17      |            | 2-00               | 0-08 | 2-00  |      |       |     |   |   |       |   |       |  |  |

### SHOP DRAWING REVIEW

☐ NO EXCEPTIONS      ☒ REVISE AS NOTED

☐ REVISE AND RESUBMIT      ☐ REJECTED

This review is for general conformance with the design intent of the project and general compliance with the information provided in the contract documents. Review, corrections, or comments made concerning the shop drawings during this review do not relieve the contractor from compliance with the requirements of the drawings and specifications, nor relieve the contractor of contractual responsibility for any error or deviation from the contract documents.

The contractor is responsible for, but not limited to: the quality of materials, workmanship, and structural capabilities; selecting fabrication and construction techniques; coordinating work with that of all other trades; and performing work in a safe and satisfactory manner.

**STEAMBOAT STRUCTURES, LLC**

BY: **H. Reed** DATE: **7/20/2**



WINGWALL 1B - ELEVATION

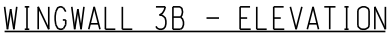

|  |  |  |  |
|--|--|--|--|
|  |  | <b>REBAR</b>                           |  |
| <p>CONCRETE REINFORCING PLACEMENT DRAWING</p>  |  |  |  |
| <p>TITLE <b>WINGWALLS</b></p>  |  | <p>DATE <b>7/18/2021</b></p>           |  |
| <p>PROJECT <b>FOREST LAKE BRIDGES</b></p>  |  | <p>DRAWN BY <b>DAVID J MERGLER</b></p> |  |
| <p>LOCATION <b>MONUMENT, CO</b></p>  |  | <p>CONTRACT NO. <b>2129400060</b></p>  |  |
| <p>CUSTOMER <b>STRUCTURES, INC.</b></p>  |  | <p>DRAWING NO. <b>R7</b></p>           |  |