



4 Inverness Court East
Suite 250
Englewood, CO 80112
Office: (303) 770-7878
Fax: (303) 770-7667

LETTER OF TRANSMITTAL

TO: Contech Engineering
19060 County Rd 66
Greeley, CO 80631

DATE: 10/21/2021

FILE NO. 014-02

ATTN: Robert Schwartz

RE: Forest Lakes Bridges

WE ARE SENDING YOU:

- | | | |
|---|---|----------------------------------|
| <input type="checkbox"/> Shop Drawings | <input type="checkbox"/> Copy of Letter | <input type="checkbox"/> Samples |
| <input type="checkbox"/> Specifications | <input type="checkbox"/> Reports | <input type="checkbox"/> _____ |
| <input type="checkbox"/> Plans | <input checked="" type="checkbox"/> Submittal Information | |

SUBMITTED BY: Structures

COPIES	DESCRIPTION	CONTRACTOR
1	Concrete Deck Reinforcement Shop Drawings	Structures

THESE ARE TRANSMITTED:

- | | | |
|--|--|---|
| <input checked="" type="checkbox"/> For Approval | <input checked="" type="checkbox"/> For Review and Comment | <input type="checkbox"/> Returned for Corrections |
| <input type="checkbox"/> For Your Use | <input type="checkbox"/> Approved As Submitted | <input type="checkbox"/> _____ |
| <input type="checkbox"/> As Requested | <input type="checkbox"/> Approved As Noted | |

REMARKS:

cc: File



Wednesday, October 20, 2021

10:20 AM

To: STRUCTURES INC
3674 Forest Lakes Dr
Monument, CO 80132

Phone: (303) 475-9857

Attn: Elliott Van Stelle

E-mail: elliott@structuresinc.net

Transmittal: 2129400060-TR004

Job Name: Forest Lake Bridges

Location: Monument,CO

Reason Sent: For Approval

Sent Via: E-mail

Submittal: DECK SLABS

Drawing	Description	Qty.	Rev.	Issue Date
R8	DECK SLABS - NORTH BRIDGES	1	1	10/20/2021
R9	DECK SLABS - SOUTH BRIDGES	1	1	10/20/2021

Comments:

REVISED PER REISSUED DRAWINGS DATED 7-16-21.

CMC Rebar Denver

5353 Franklin St
Denver, CO 80216



David Mergler

(720) 644-5326
David.Mergler@cmc.com

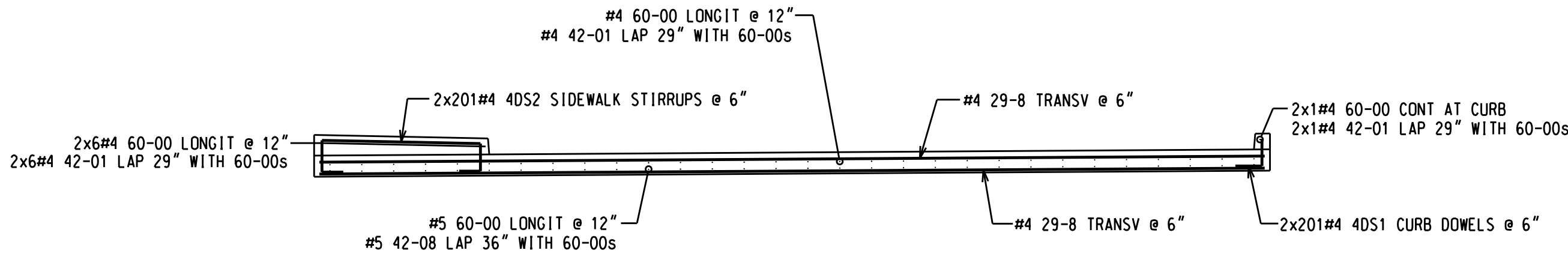
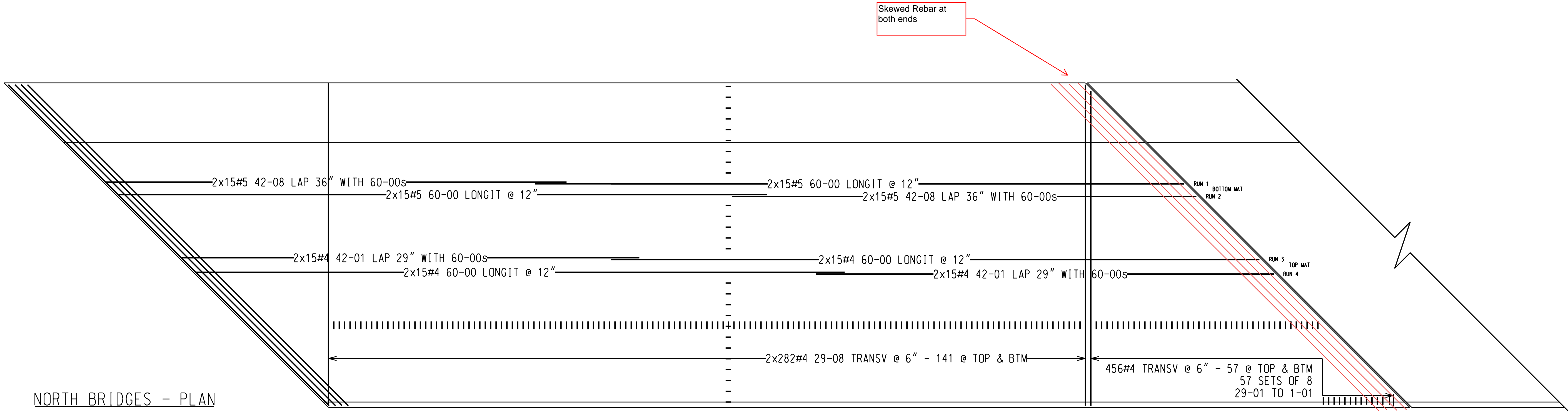

Approved as Noted
Nathan Evans
Contech

ALL BARS ARE EPOXY
COATED - GRADE 60.

QTY	SIZE	THEO	EP	BAR	V	BND	CD	BENDING DIMENSIONS										
		LENGTH		MARK		TYP		A	B	C	D	E	F/R	G	H	J	K	O
808	4	1-08		4DS1		17			0-10	0-10								
808	4	8-01		4DS2		L34			0-08	0-10	5-001	0-11	0-08		0-01		5-00	

17

B

C

D

L34

H

C

B

D

E

F

K

CONCRETE REINFORCING PLACEMENT DRAWING

TITLE DECK SLAB - NORTH BRIDGES

PROJECT FOREST LAKE BRIDGES

LOCATION MONUMENT, CO

CUSTOMER STRUCTURES, INC.

DRAWN BY DAVID J MERGLER

DATE 10/6/2021

5353 FRANKLIN ST.
DENVER, CO

Phone: (303) 298-7822
Fax: (303) 298-0275
Web: www.CMC.com

REBAR

REVISIONS

REV NO.	DATE	REVISION / REMARKS
1	10/20/21	REVISED PER DRAWINGS ISSUED 7-16-21.
0	10/06/21	FOR APPROVAL

DJM
BY

NOTICE: Shortages, improper fabrication or claims for any other reason must be reported to CMC Rebar within a period of 30 days of the date of delivery. If the contractor fails to field request prior to replacement or reconditioning of work, done in the field without specific authorization from CMC Rebar.

REINFORCING STEEL PLACING DRAWING ONLY. THESE DRAWINGS ARE FOR CONSTRUCTION AND NOT FOR CONSTRUCTION. THE CONTRACTOR SHALL BE RESPONSIBLE FOR VERIFYING THE CORRECTNESS OF THE DRAWINGS. THE CONTRACTOR SHALL BE RESPONSIBLE FOR VERIFYING THE CORRECTNESS OF THE DRAWINGS. THE CONTRACTOR SHALL BE RESPONSIBLE FOR VERIFYING THE CORRECTNESS OF THE DRAWINGS.

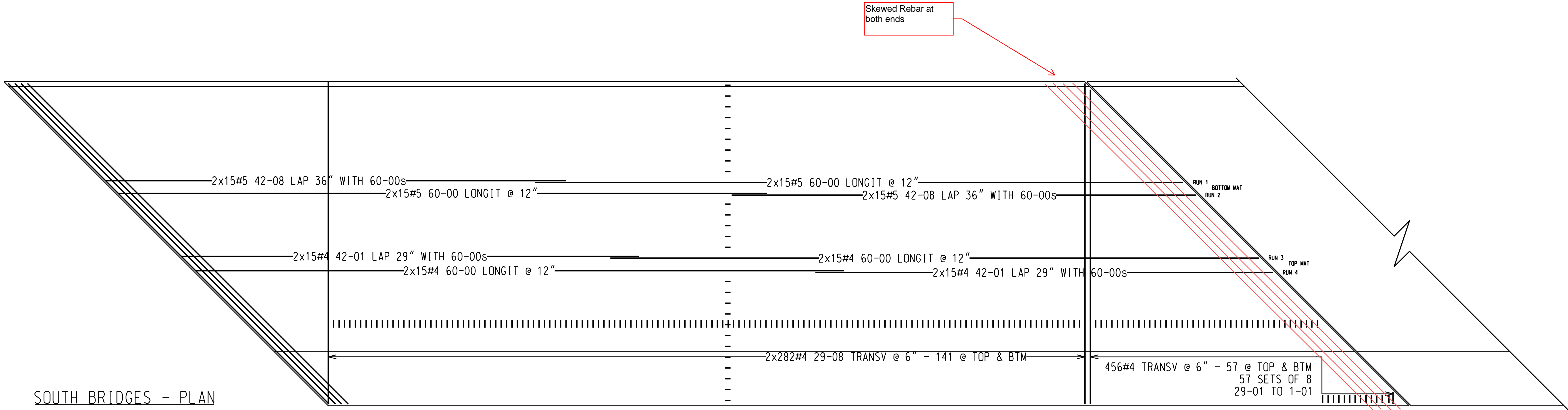

SOUTH BRIDGES - PLAN

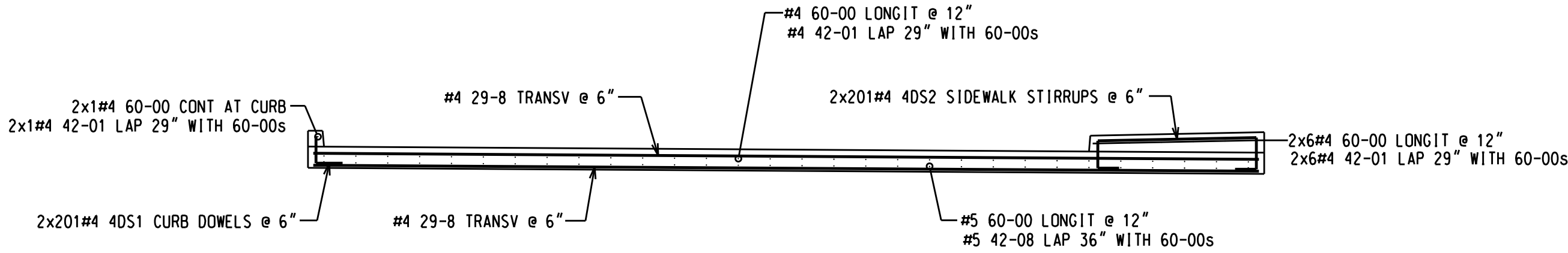

SOUTH BRIDGES - SECTION

ALL BARS ARE EPOXY
COATED - GRADE 60.

QTY	SIZE	THEO	EP	BAR	V	BND	CD	BENDING DIMENSIONS										
		LENGTH		MARK		TYP		A	B	C	D	E	F/R	G	H	J	K	O
808	4	1-08		4DS1		17			0-10	0-10								
808	4	8-01		4DS2		L34			0-08	0-10	5-001	0-11	0-08		0-01		5-00	

17

B

C

D

L34

H

B

C

D

E

F

K

CONCRETE REINFORCING PLACEMENT DRAWING

TITLE DECK SLABS - SOUTH BRIDGES

PROJECT FOREST LAKE BRIDGES

LOCATION MONUMENT, CO

CUSTOMER STRUCTURES, INC.

DRAWN BY DAVID J MERGLER

DATE 10/6/2021

5353 FRANKLIN ST.
DENVER, CO

Phone: (303) 298-7822
Fax: (303) 298-0275
Web: www.CMC.com

REBAR

REVISION / REMARKS

BY

DATE

REV NO.

0

10/06/21

1

10/20/21

REVISER PER DRAWINGS ISSUED 7-16-21.

FOR APPROVAL

DJM

DJM

NOTICE: Improper fabrication or claims for any other reason must be reported to CMC Rebar within a period of 30 days of the date of the last inspection or to field request prior to replacement or reconditioning of work done in the field without specific authorization from CMC Rebar.

REINFORCING STEEL PLACING DRAWING ONLY. USE FOR CONSTRUCTION OF CONCRETE STRUCTURES. DRAWINGS SHOWN ON THIS DRAWING ARE FOR DETAILING CONSTRUCTION UNLESS VERIFIED BY ENGINEER OR CONTRACTOR.