

ENG-SF22025-R4-CDs.pdf Markup Summary

2 (4)

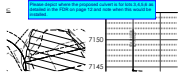

Subject: Text Box
Page Index: 2
Date: 6/4/2024 4:58:23 PM
Author: eschoenheit
Color: █
Layer:
Space:
Page Label: [2] C2.2

Please depict where the proposed culvert is for lots 3,4,5,6 as detailed in the FDR on page 12 and note when this would be installed.

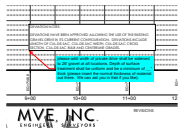

Subject: Callout
Page Index: 2
Date: 6/5/2024 4:59:16 PM
Author: dsdnijkamp
Color: █
Layer:
Space:
Page Label: [2] C2.2

please add: width of private drive shall be widened to 26' gravel at all locations. Depth of surface treatment shall be uniform and be a minimum of ___" thick (please insert the normal thickness of material out there. We can aid you in that if you like).

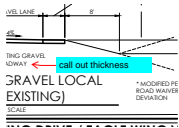

Subject: Callout
Page Index: 2
Date: 6/5/2024 4:59:45 PM
Author: dsdnijkamp
Color: █
Layer:
Space:
Page Label: [2] C2.2

call out thickness



Subject: Callout
Page Index: 2
Date: 6/5/2024 5:04:01 PM
Author: dsdnijkamp
Color: █
Layer:
Space:
Page Label: [2] C2.2

add note: no grading on 'others' property without appropriate permissions.

I recommend you also write this when adding other culverts.