

JANE B. FREDMAN, LLC
ATTORNEY AT LAW

13511 NORTHGATE ESTATES DRIVE, SUITE 250
COLORADO SPRINGS, COLORADO 80921

JANE B. FREDMAN
jane@fredmanlawco.com

(719) 434-5607

FACSIMILE (719) 471-1234

January 6, 2020

To: Adjacent Property Owners of 11545 Green Acres Lane, Colorado Springs, Colorado

This letter is being sent to you because Kevin Colvin and Michelle Colvin are proposing a land use project in El Paso County at the referenced location, 11545 Green Acres Lane, Colorado Springs, Colorado 80908. The property is a 20-acre parcel zoned RR-5 and is in the Black Forest. This information is being provided to you prior to submittal with El Paso County. Please direct any questions on the proposal to Jane Fredman, attorney for Mr. and Mrs. Colvin, 13511 Northgate Estates Drive, Suite 250, Colorado Springs, CO 80921 (719) 434-5607.

Prior to any public hearing on this proposal, a notification of the time and place of the public hearing will be sent to the adjacent property owners by the El Paso County Planning Department. At that time you will be given the El Paso County contact information, the file number and an opportunity to respond either for, against or expressing no opinion in writing or in person at the public hearing for this proposal.

This proposal is a request for approval of a two lot minor subdivision, with each lot to be approximately 10 acres in size. An existing home and structures will remain on a 10-acre lot, and a new home will be constructed on the other 10-acre lot and accessed by a separate driveway off of Green Acres Lane.

For questions specific to this project, please contact the undersigned or Michelle and Kevin Colvin, 11545 Green Acres Lane, Colorado Springs, CO 80908.

Very truly yours,



JANE B. FREDMAN

cc: Kevin Colvin and Michelle Colvin

El Paso County - Community: Property Search

Schedule Number: 5215000054

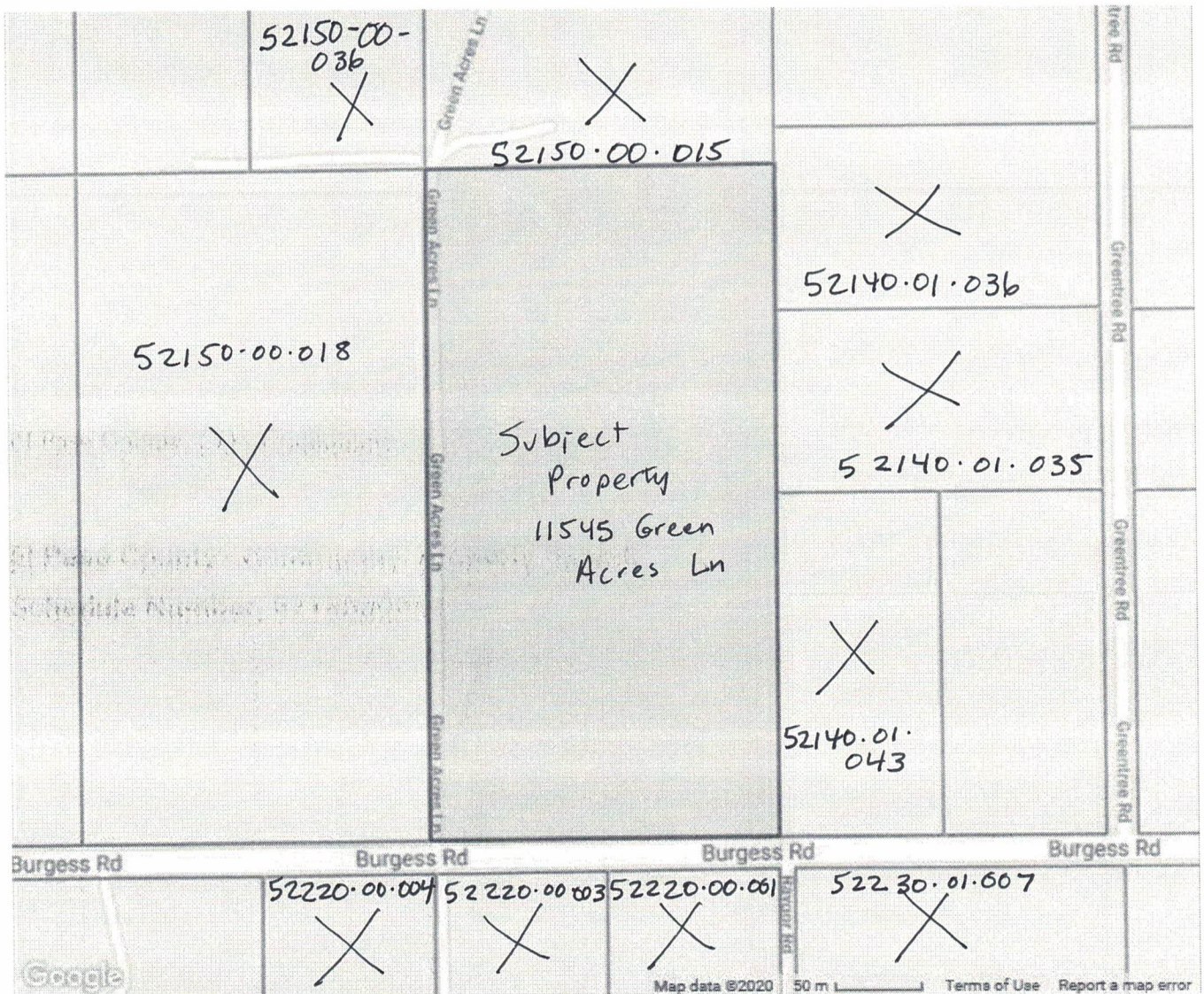

U.S. Postal Service
CERTIFIED MAIL® RECEIPT
Domestic Mail Only

For delivery information, visit our website at www.usps.com®.

OFFICIAL USE

Certified Mail Fee	\$ 3.50	Postmark Here
Extra Services & Fees (check box, add fee as appropriate)	\$ 2.80	
<input type="checkbox"/> Return Receipt (hardcopy)	\$	
<input type="checkbox"/> Return Receipt (electronic)	\$	
<input type="checkbox"/> Certified Mail Restricted Delivery	\$	
<input type="checkbox"/> Adult Signature Required	\$	
<input type="checkbox"/> Adult Signature Restricted Delivery	\$ 1.50	
Postage	\$ 6.80	
Total Postage and Fees	\$ 6.80	
Sent To Dwight E. Lackey + Dana T. Lackey Street and Apt. No., or PO Box No. 11720 Greenville Rd City, State, ZIP+4® Colorado Springs CO 80908		
PS Form 3800, April 2015 PSN 7530-02-000-9047 See Reverse for Instructions		

U.S. Postal Service™
CERTIFIED MAIL® RECEIPT
Domestic Mail Only

For delivery information, visit our website at www.usps.com®.

OFFICIAL USE

Certified Mail Fee	\$ 3.50	Postmark Here
Extra Services & Fees (check box, add fee as appropriate)	\$ 2.80	
<input type="checkbox"/> Return Receipt (hardcopy)	\$	
<input type="checkbox"/> Return Receipt (electronic)	\$	
<input type="checkbox"/> Certified Mail Restricted Delivery	\$	
<input type="checkbox"/> Adult Signature Required	\$	
<input type="checkbox"/> Adult Signature Restricted Delivery	\$	
Postage	\$.50	
Total Postage and Fees	\$ 6.80	
Sent To Edward Zenty Sr and Kathryn V Zenty Street and Apt. No., or PO Box No. 9820 Burgess Rd City, State, ZIP+4® Colorado Springs CO 80908		
PS Form 3800, April 2015 PSN 7530-02-000-9047 See Reverse for Instructions		

U.S. Postal Service™
CERTIFIED MAIL® RECEIPT
Domestic Mail Only

For delivery information, visit our website at www.usps.com®.

OFFICIAL USE

Certified Mail Fee	\$ 3.50	Postmark Here
Extra Services & Fees (check box, add fee as appropriate)	\$ 2.80	
<input type="checkbox"/> Return Receipt (hardcopy)	\$	
<input type="checkbox"/> Return Receipt (electronic)	\$	
<input type="checkbox"/> Certified Mail Restricted Delivery	\$	
<input type="checkbox"/> Adult Signature Required	\$	
<input type="checkbox"/> Adult Signature Restricted Delivery	\$	
Postage	\$.50	
Total Postage and Fees	\$ 6.80	
Sent To Satish K. Nair / Annette L. Nair Street and Apt. No., or PO Box No. 11640 Greenville Rd City, State, ZIP+4® Colorado Springs CO 80908		
PS Form 3800, April 2015 PSN 7530-02-000-9047 See Reverse for Instructions		

U.S. Postal Service
CERTIFIED MAIL® RECEIPT
Domestic Mail Only

For delivery information, visit our website at www.usps.com®.

OFFICIAL USE

Certified Mail Fee	\$ 3.50	Postmark Here
Extra Services & Fees (check box, add fee as appropriate)	\$ 2.80	
<input type="checkbox"/> Return Receipt (hardcopy)	\$	
<input type="checkbox"/> Return Receipt (electronic)	\$	
<input type="checkbox"/> Certified Mail Restricted Delivery	\$	
<input type="checkbox"/> Adult Signature Required	\$	
<input type="checkbox"/> Adult Signature Restricted Delivery	\$	
Postage	\$.50	
Total Postage and Fees	\$ 6.80	
Sent To Johnny D. Meeske and Gregory D Meeske Street and Apt. No., or PO Box No. 11555 Green Acres Lane City, State, ZIP+4® Colorado Springs CO 80908		
PS Form 3800, April 2015 PSN 7530-02-000-9047 See Reverse for Instructions		

U.S. Postal Service™
CERTIFIED MAIL® RECEIPT
Domestic Mail Only

For delivery information, visit our website at www.usps.com®.

OFFICIAL USE

Certified Mail Fee	\$ 3.50	Postmark Here
Extra Services & Fees (check box, add fee as appropriate)	\$ 2.80	
<input type="checkbox"/> Return Receipt (hardcopy)	\$	
<input type="checkbox"/> Return Receipt (electronic)	\$	
<input type="checkbox"/> Certified Mail Restricted Delivery	\$	
<input type="checkbox"/> Adult Signature Required	\$	
<input type="checkbox"/> Adult Signature Restricted Delivery	\$	
Postage	\$.50	
Total Postage and Fees	\$ 6.80	
Sent To Jason R. Webber and Jessica A. Weber Street and Apt. No., or PO Box No. 11760 Green Acres Lane City, State, ZIP+4® Colorado Springs CO 80908		
PS Form 3800, April 2015 PSN 7530-02-000-9047 See Reverse for Instructions		

U.S. Postal Service™
CERTIFIED MAIL® RECEIPT
Domestic Mail Only

For delivery information, visit our website at www.usps.com®.

OFFICIAL USE

Certified Mail Fee	\$ 3.50	Postmark Here
Extra Services & Fees (check box, add fee as appropriate)	\$ 2.80	
<input type="checkbox"/> Return Receipt (hardcopy)	\$	
<input type="checkbox"/> Return Receipt (electronic)	\$	
<input type="checkbox"/> Certified Mail Restricted Delivery	\$	
<input type="checkbox"/> Adult Signature Required	\$	
<input type="checkbox"/> Adult Signature Restricted Delivery	\$	
Postage	\$.50	
Total Postage and Fees	\$ 6.80	
Sent To JACKO + Judy M. Munson Family Trust Street and Apt. No., or PO Box No. 11755 Green Acres Lane City, State, ZIP+4® Colorado Springs CO 80908		
PS Form 3800, April 2015 PSN 7530-02-000-9047 See Reverse for Instructions		

U.S. Postal Service
CERTIFIED MAIL® RECEIPT
Domestic Mail Only

For delivery information, visit our website at www.usps.com®.

OFFICIAL USE

Certified Mail Fee	\$ 3.50	Postmark Here
Extra Services & Fees (check box, add fee as appropriate)		
<input type="checkbox"/> Return Receipt (hardcopy)	\$ 2.80	
<input type="checkbox"/> Return Receipt (electronic)	\$	
<input type="checkbox"/> Certified Mail Restricted Delivery	\$	
<input type="checkbox"/> Adult Signature Required	\$	
<input type="checkbox"/> Adult Signature Restricted Delivery	\$	
Postage	.50	
Total Postage and Fees	6.80	52230-01-007
Sent To <u>David E. Loane + Linda Johnson-Loane</u>		
Street and Apt. No., or PO Box No. <u>9785 Burgess Rd.</u>		
City, State, ZIP+4® <u>Colorado Springs CO 80908</u>		
PS Form 3800, April 2015 PSN 7530-02-000-9047 See Reverse for Instructions		

U.S. Postal Service
CERTIFIED MAIL® RECEIPT
Domestic Mail Only

For delivery information, visit our website at www.usps.com®.

OFFICIAL USE

Certified Mail Fee	\$ 3.50	Postmark Here
Extra Services & Fees (check box, add fee as appropriate)		
<input type="checkbox"/> Return Receipt (hardcopy)	\$ 2.80	
<input type="checkbox"/> Return Receipt (electronic)	\$	
<input type="checkbox"/> Certified Mail Restricted Delivery	\$	
<input type="checkbox"/> Adult Signature Required	\$	
<input type="checkbox"/> Adult Signature Restricted Delivery	\$	
Postage	.50	
Total Postage and Fees	6.80	52201-00-001
Sent To <u>Jeremy L. Norman / Heather M. Norman</u>		
Street and Apt. No., or PO Box No. <u>9785 Burgess Rd.</u>		
City, State, ZIP+4® <u>Colorado Springs CO 80908</u>		
PS Form 3800, April 2015 PSN 7530-02-000-9047 See Reverse for Instructions		

U.S. Postal Service™
CERTIFIED MAIL® RECEIPT
Domestic Mail Only

For delivery information, visit our website at www.usps.com®.

OFFICIAL USE

Certified Mail Fee	\$ 3.50	Postmark Here
Extra Services & Fees (check box, add fee as appropriate)		
<input type="checkbox"/> Return Receipt (hardcopy)	\$ 2.80	
<input type="checkbox"/> Return Receipt (electronic)	\$	
<input type="checkbox"/> Certified Mail Restricted Delivery	\$	
<input type="checkbox"/> Adult Signature Required	\$	
<input type="checkbox"/> Adult Signature Restricted Delivery	\$	
Postage	.50	
Total Postage and Fees	6.80	
Sent To <u>Mario Benitez - 5222000003</u>		
Street and Apt. No., or PO Box No. <u>9715 Burgess Rd.</u>		
City, State, ZIP+4® <u>Colorado Springs CO 80908</u>		
PS Form 3800, April 2015 PSN 7530-02-000-9047 See Reverse for Instructions		

U.S. Postal Service™
CERTIFIED MAIL® RECEIPT
Domestic Mail Only

For delivery information, visit our website at www.usps.com®.

OFFICIAL USE

Certified Mail Fee	\$ 3.50	Postmark Here
Extra Services & Fees (check box, add fee as appropriate)		
<input type="checkbox"/> Return Receipt (hardcopy)	\$ 2.80	
<input type="checkbox"/> Return Receipt (electronic)	\$	
<input type="checkbox"/> Certified Mail Restricted Delivery	\$	
<input type="checkbox"/> Adult Signature Required	\$	
<input type="checkbox"/> Adult Signature Restricted Delivery	\$	
Postage	.50	
Total Postage and Fees	6.80	
Sent To <u>Betty L. Hollendorfer - 52220-00-004</u>		
Street and Apt. No., or PO Box No. <u>9665 Burgess Rd.</u>		
City, State, ZIP+4® <u>Colorado Springs CO 80908</u>		
PS Form 3800, April 2015 PSN 7530-02-000-9047 See Reverse for Instructions		

EDMAN, LLC
hgate Estates Drive,
prings, CO 80921

NEOPOST FIRST-CLASS MAIL

01/06/2020
US POSTAGE \$006.80⁰



ZIP 80921
041M10276424

Jack O. and Judy M. Munson Family Trust
11755 Green Acres Ln
Colorado Springs, CO 80908

EDMAN, LLC
hgate Estates Drive,
prings, CO 80921

NEOPOST FIRST-CLASS MAIL

01/06/2020
US POSTAGE \$006.80⁰



ZIP 80921
041M10276424

Dwight E. Lackey and Dana T. Lackey
11720 Greentree Rd
Colorado Springs, CO 80908

EDMAN, LLC
hgate Estates Drive,
prings, CO 80921

NEOPOST FIRST-CLASS MAIL

01/06/2020
US POSTAGE \$006.80⁰



ZIP 80921
041M10276424

Satish K. Nair and Annette L. Nair
11660 Greentree Rd
Colorado Springs, CO 80908

ate Estates Drive,

ings, CO 80921

NEOPOST

FIRST-CLASS MAIL

01/06/2020

US POSTAGE \$006.80⁰



ZIP 80921
041M10276424

Tammy D. Meeske and Gregory D. Meeske
11555 Green Acres Ln
Colorado Springs, CO 80908

MAN, LLC

ate Estates Drive,

ings, CO 80921

NEOPOST

FIRST-CLASS MAIL

01/06/2020

US POSTAGE \$006.80⁰



ZIP 80921
041M10276424

Jason R. Webber and Jessica A. Webber
11760 Green Acres Ln
Colorado Springs, CO 80908

MAN, LLC

ate Estates Drive,

ings, CO 80921

NEOPOST

FIRST-CLASS MAIL

01/06/2020

US POSTAGE \$006.80⁰



ZIP 80921
041M10276424

Mario Benitez
9715 Burgess Rd
Colorado Springs, CO 80908

AN, LLC
te Estates Drive,
s, CO 80921

NEOPOST

FIRST-CLASS MAIL

01/06/2020

US POSTAGE \$006.80⁰



ZIP 80921
041M10276424

Edward Zeuty, Jr. and Kathryn V. Zeuty
9820 Burgess Rd
Colorado Springs, CO 80908

N, LLC
Estates Drive,
, CO 80921

NEOPOST

FIRST-CLASS MAIL

01/06/2020

US POSTAGE \$006.80⁰



ZIP 80921
041M10276424

David E. Conne and Linda D. Johnson-Conne
9845 Burgess Rd
Colorado Springs, CO 80908

MAN, LLC
ate Estates Drive,
gs, CO 80921

NEOPOST

FIRST-CLASS MAIL

01/06/2020

US POSTAGE \$006.80⁰



ZIP 80921
041M10276424

Jeremy L. Norman and Heather M. Norman
9785 Burgess Rd
Colorado Springs, CO 80908

AN, LLC
e Estates Drive,
gs, CO 80921

NEOPOST

FIRST-CLASS MAIL

01/06/2020

US POSTAGE \$006.80⁰



ZIP 80921
041M10276424

Betty L. Hollendorfer
9665 Burgess Rd
Colorado Springs, CO 80908