

38°37'54.79"N
104°39'41.22"W



5,500' ELEV.

VISUAL SIMULATION JUWI SOLAR

OCTOBER 2018 • CONTACT: MARILYN WAGMAN (720) 636-8268

El Paso County, CO

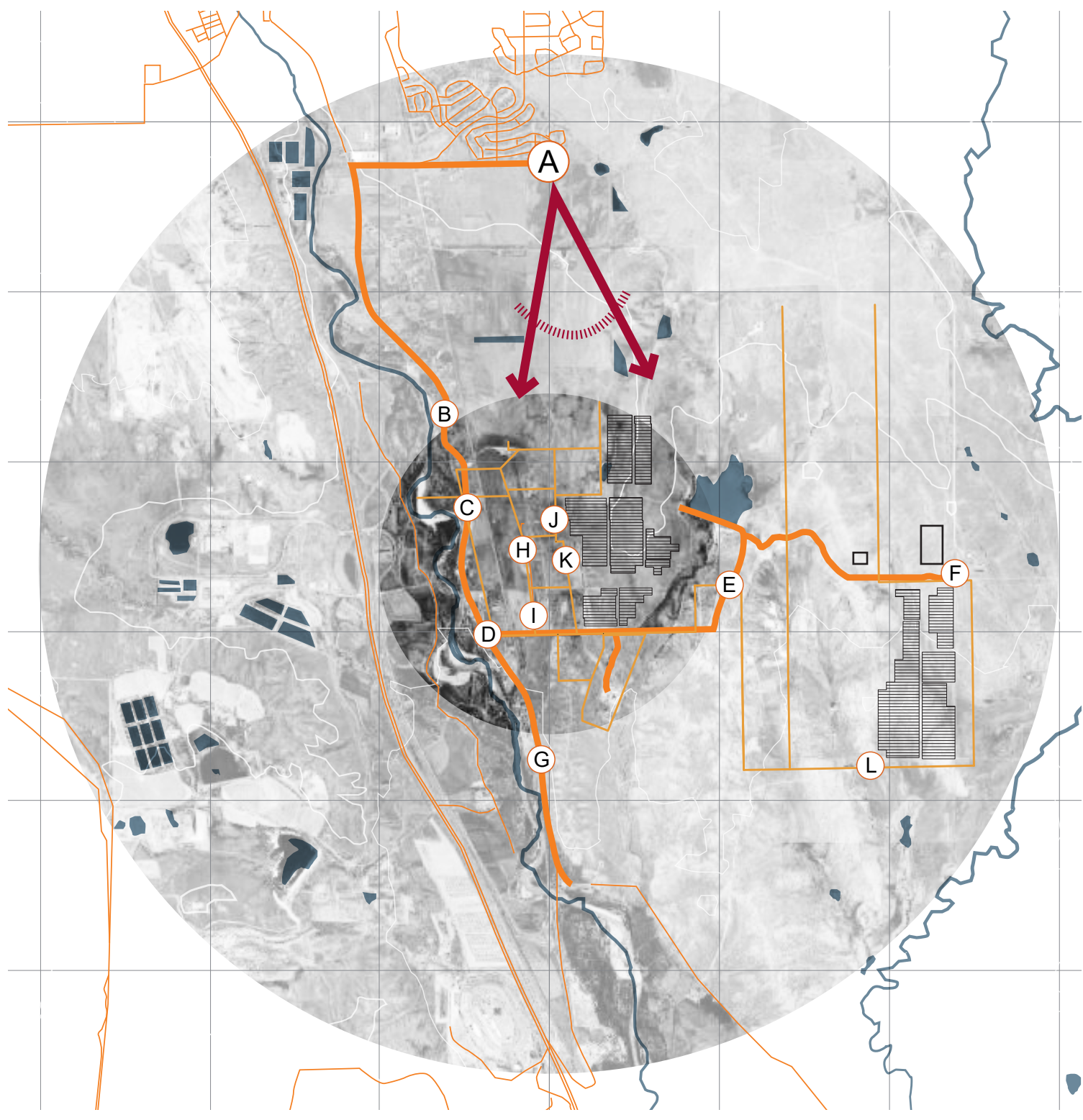

EXISTING CONDITIONS



*PROPOSED

*no visual impact

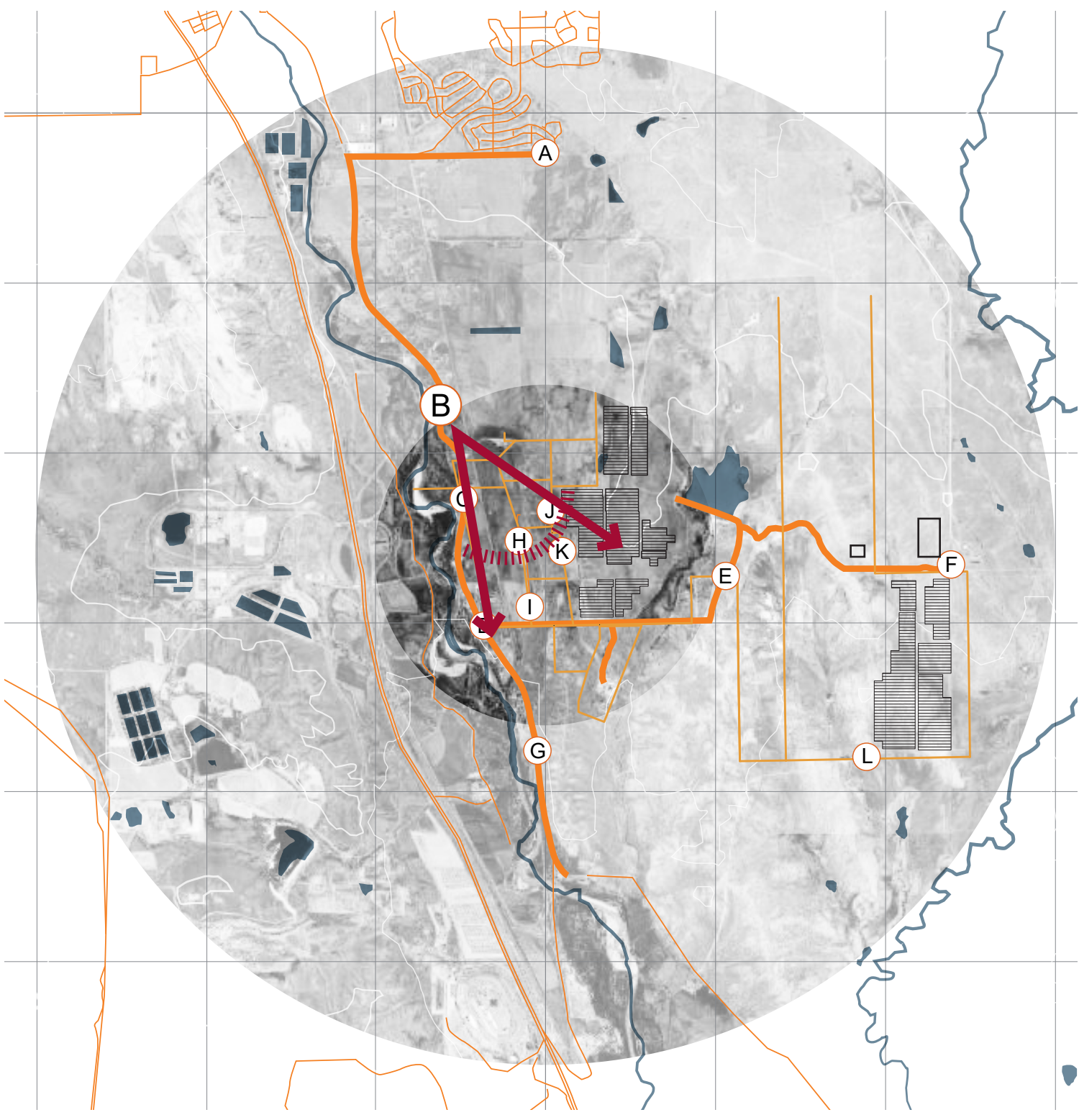

EXISTING CONDITIONS



PROPOSED

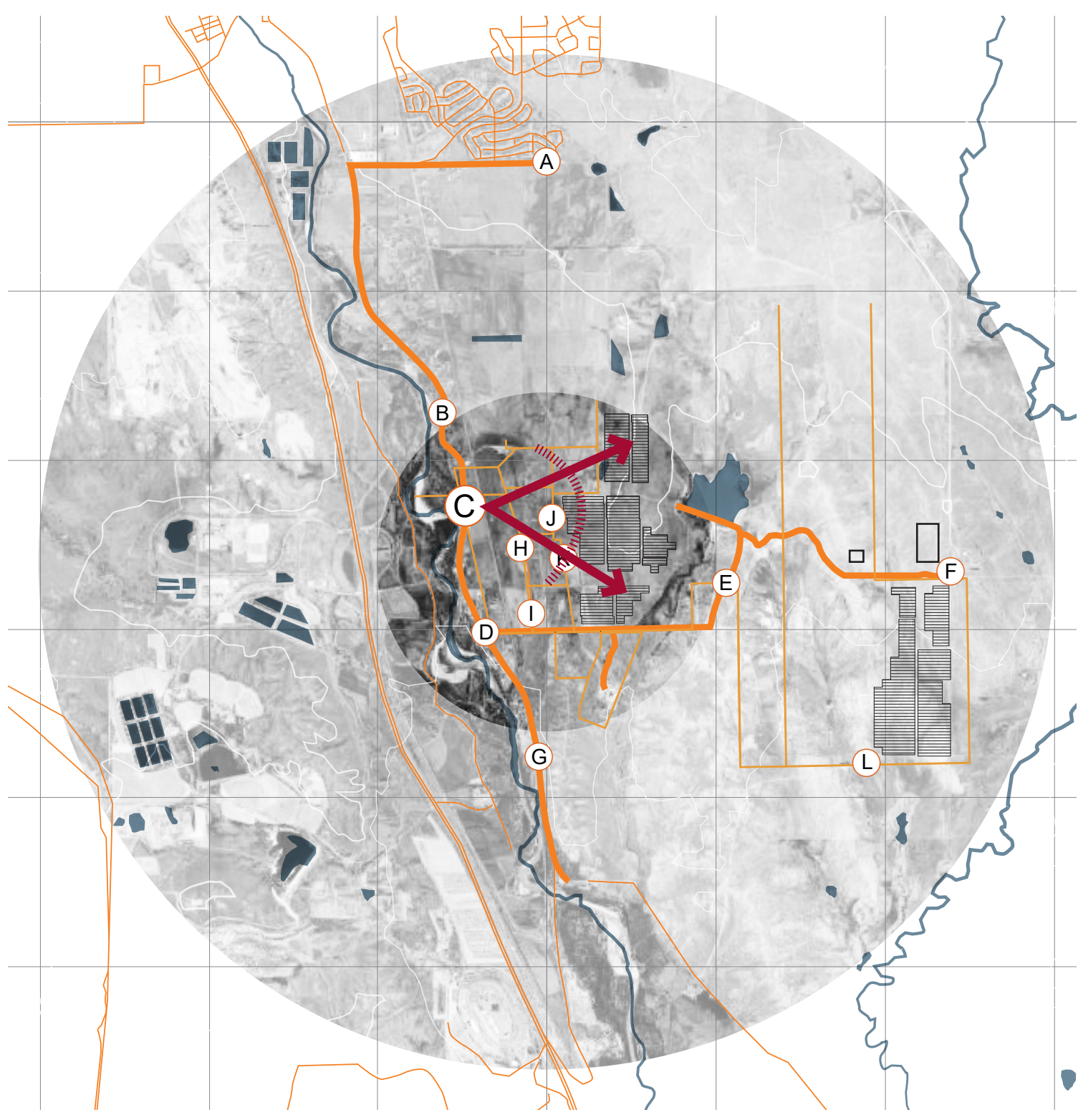

EXISTING CONDITIONS



PROPOSED

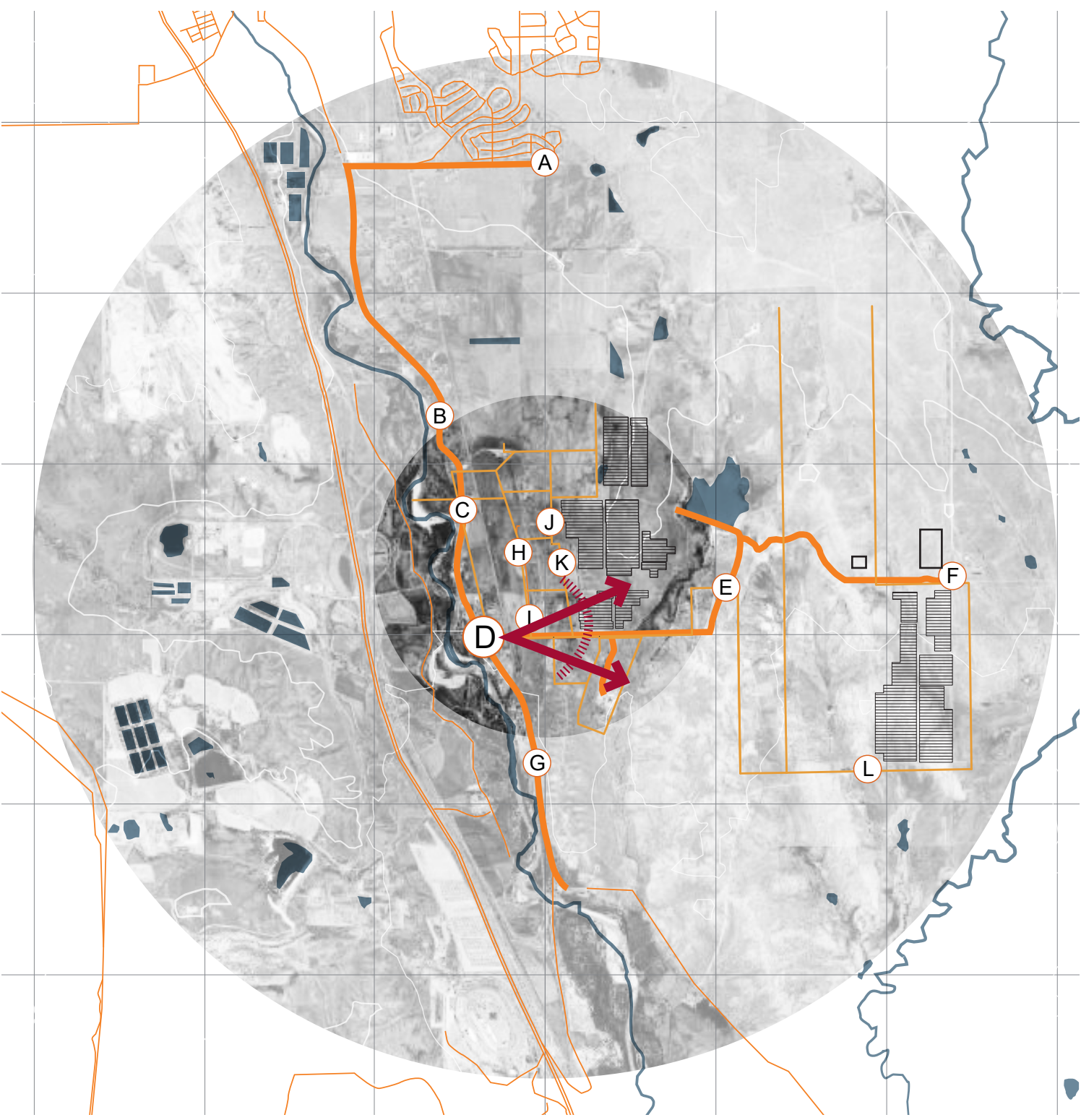

EXISTING CONDITIONS



PROPOSED

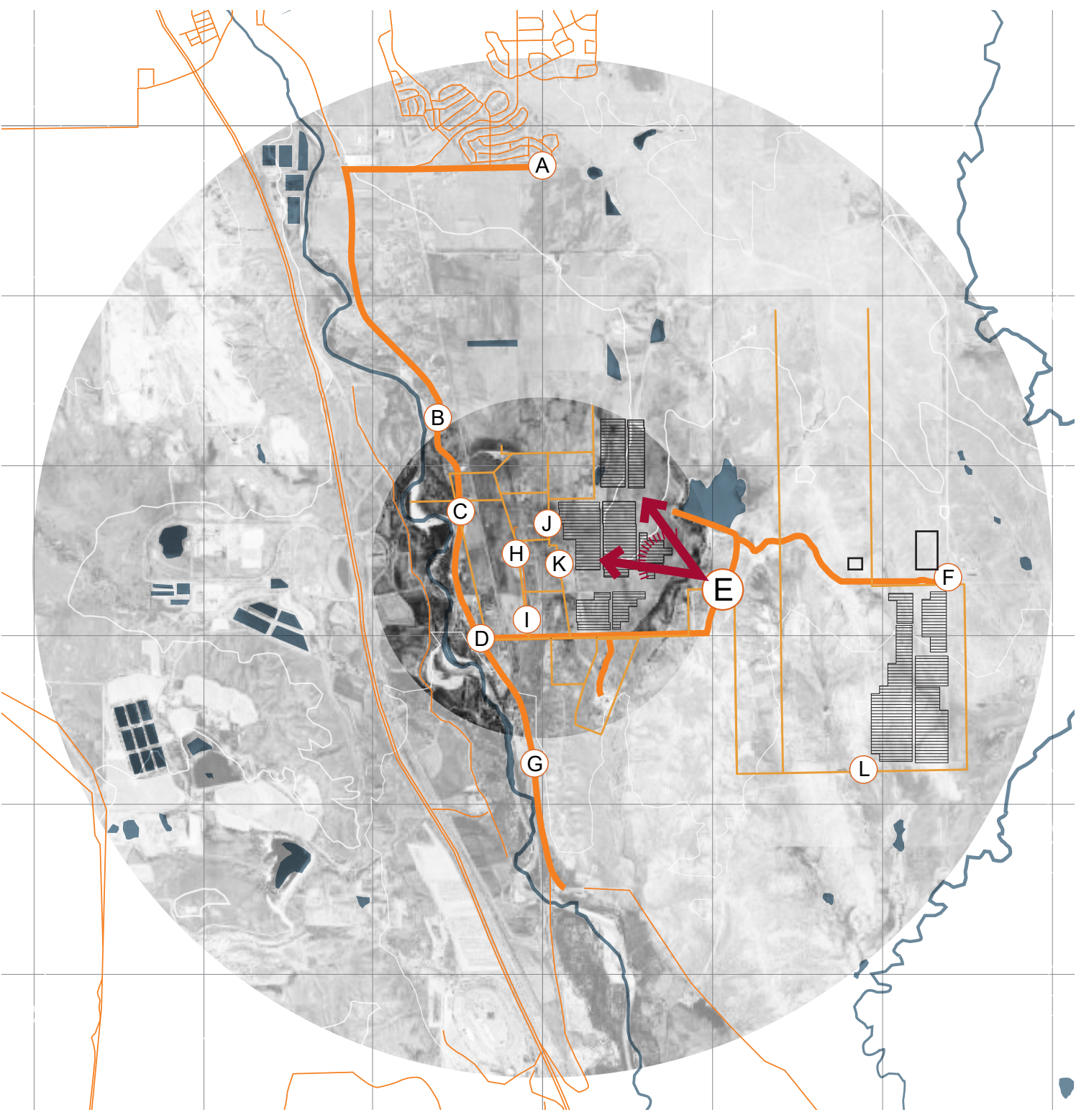

EXISTING CONDITIONS



*PROPOSED

*no visual impact

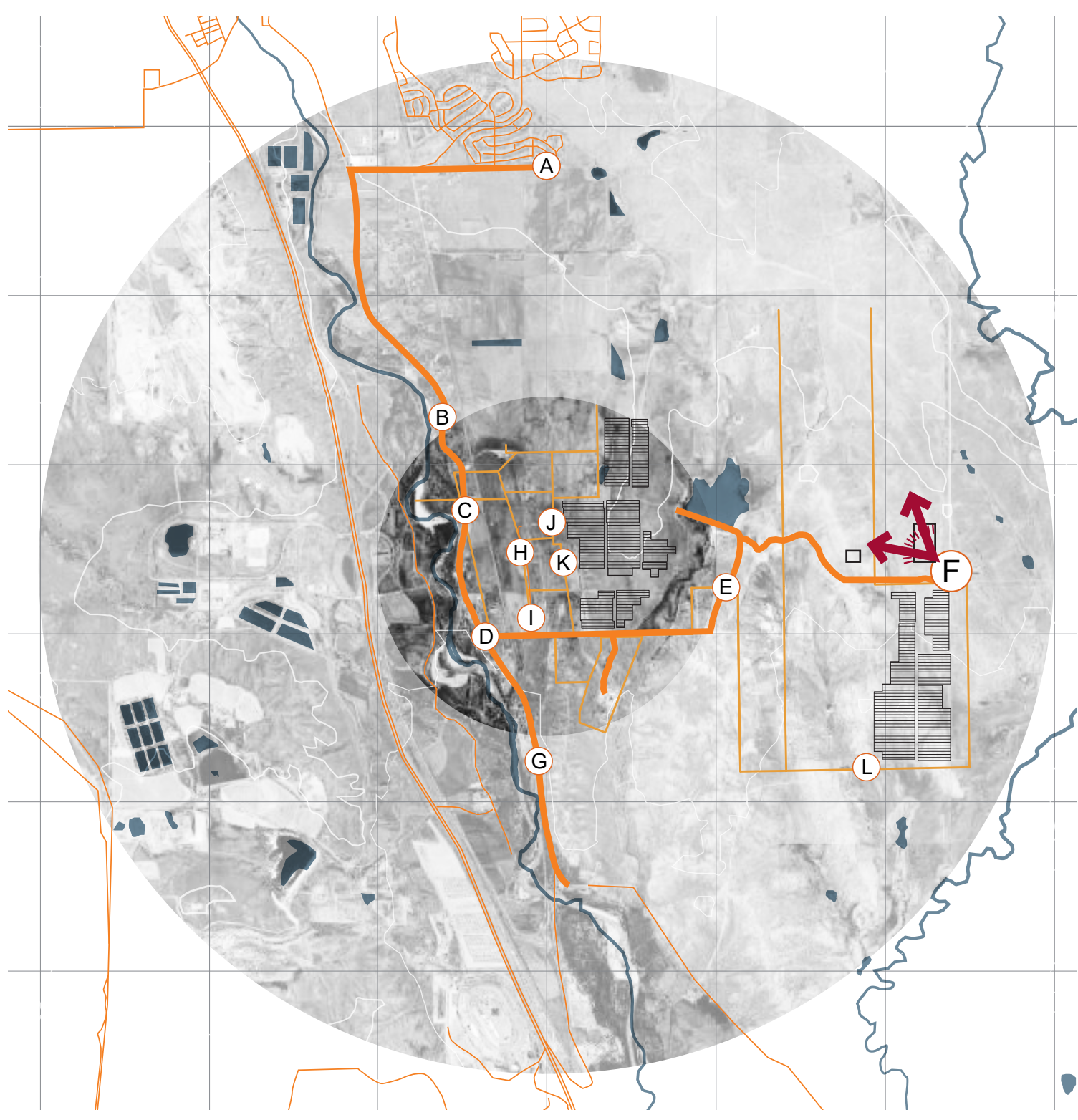

EXISTING CONDITIONS



PROPOSED

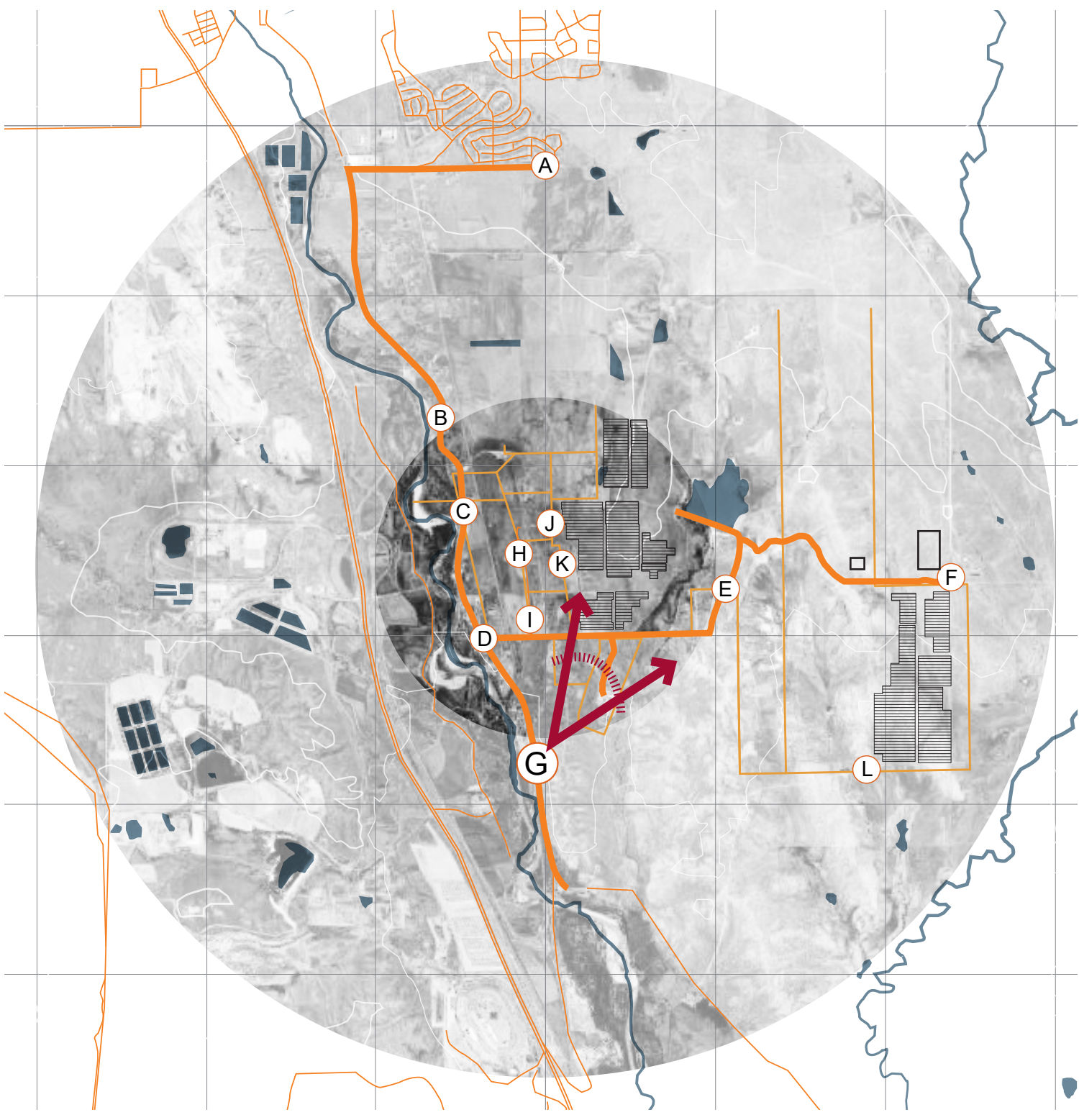

EXISTING CONDITIONS



PROPOSED

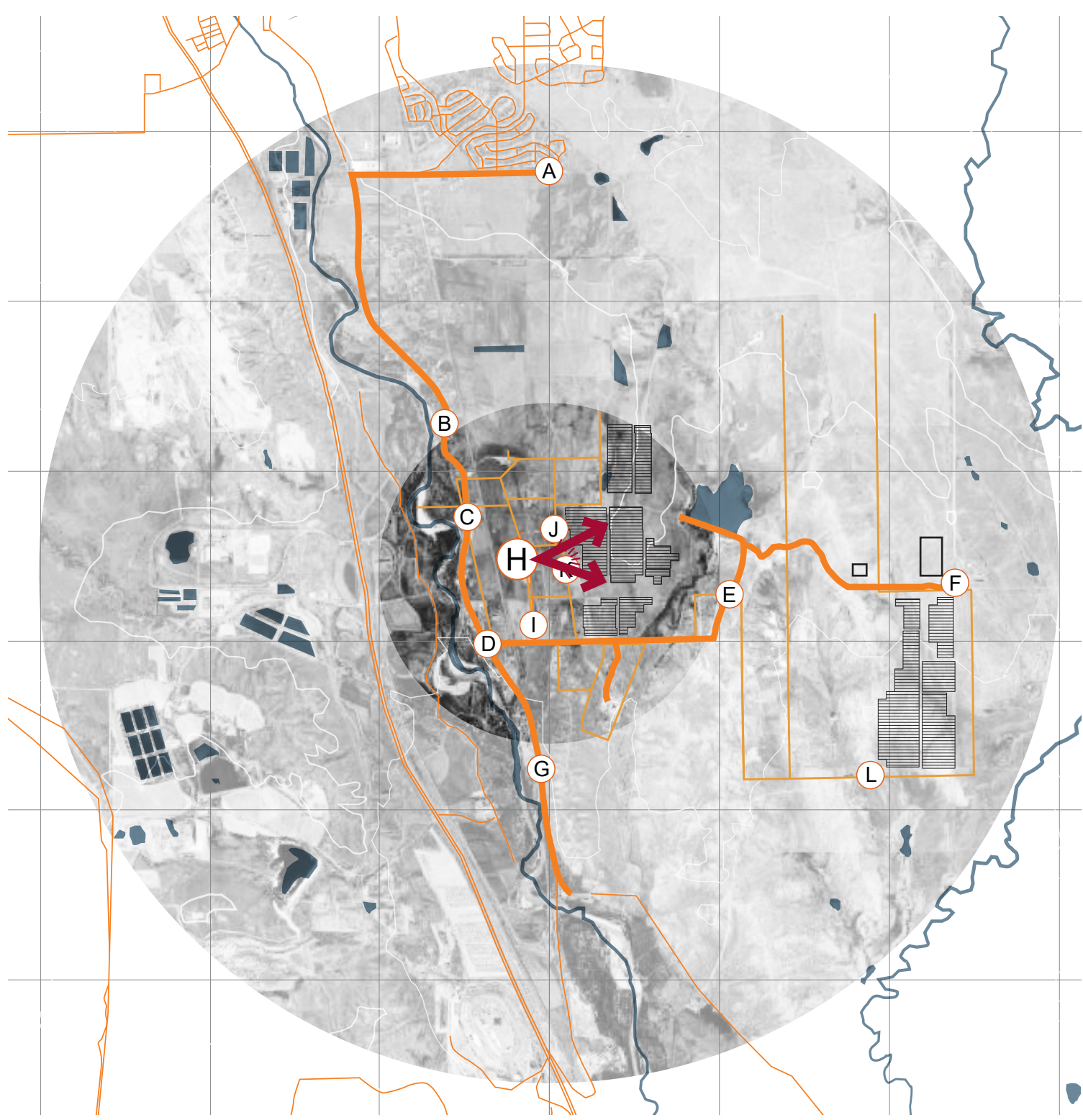

EXISTING CONDITIONS



*PROPOSED

*no visual impact

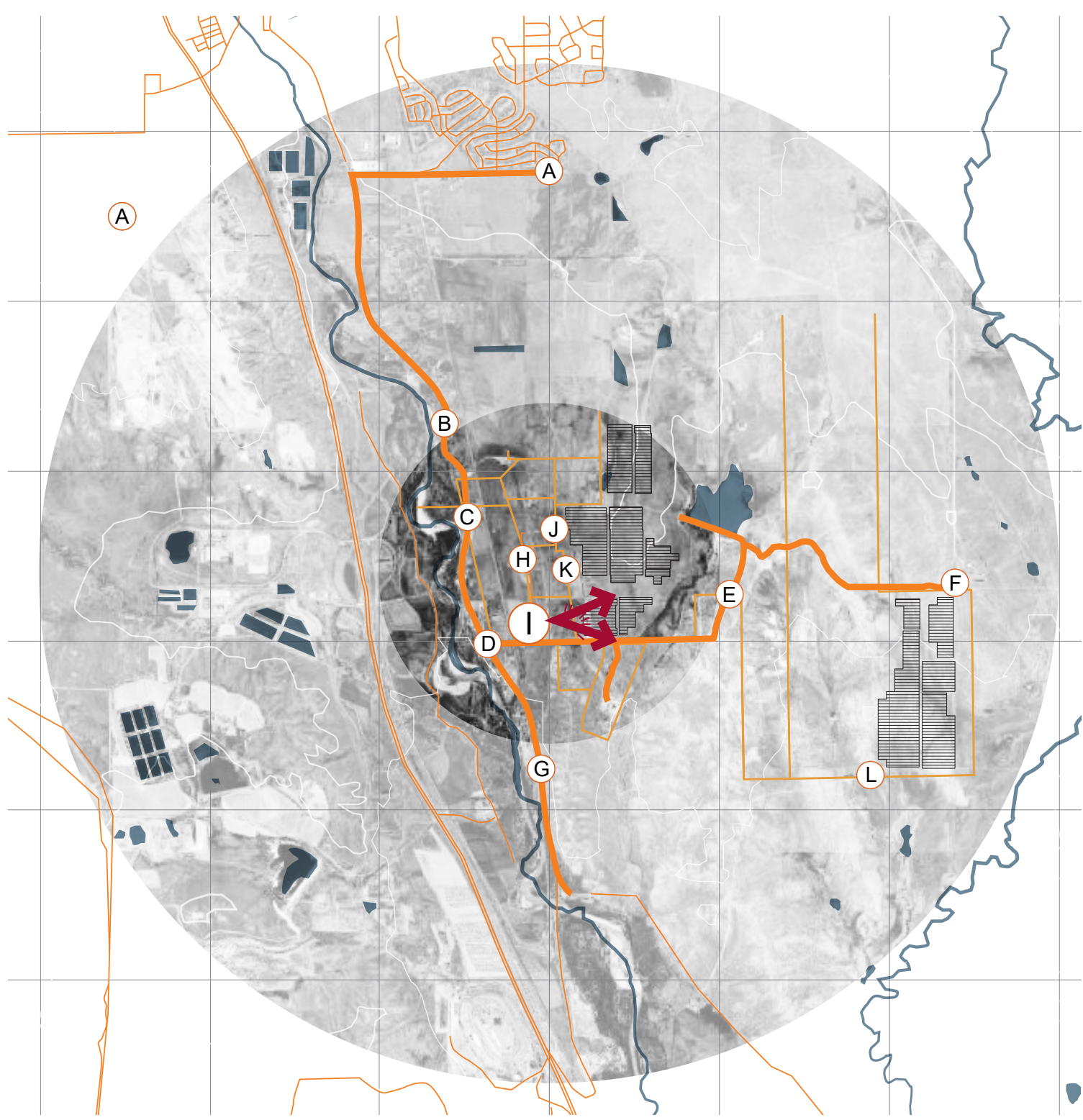

EXISTING CONDITIONS



PROPOSED

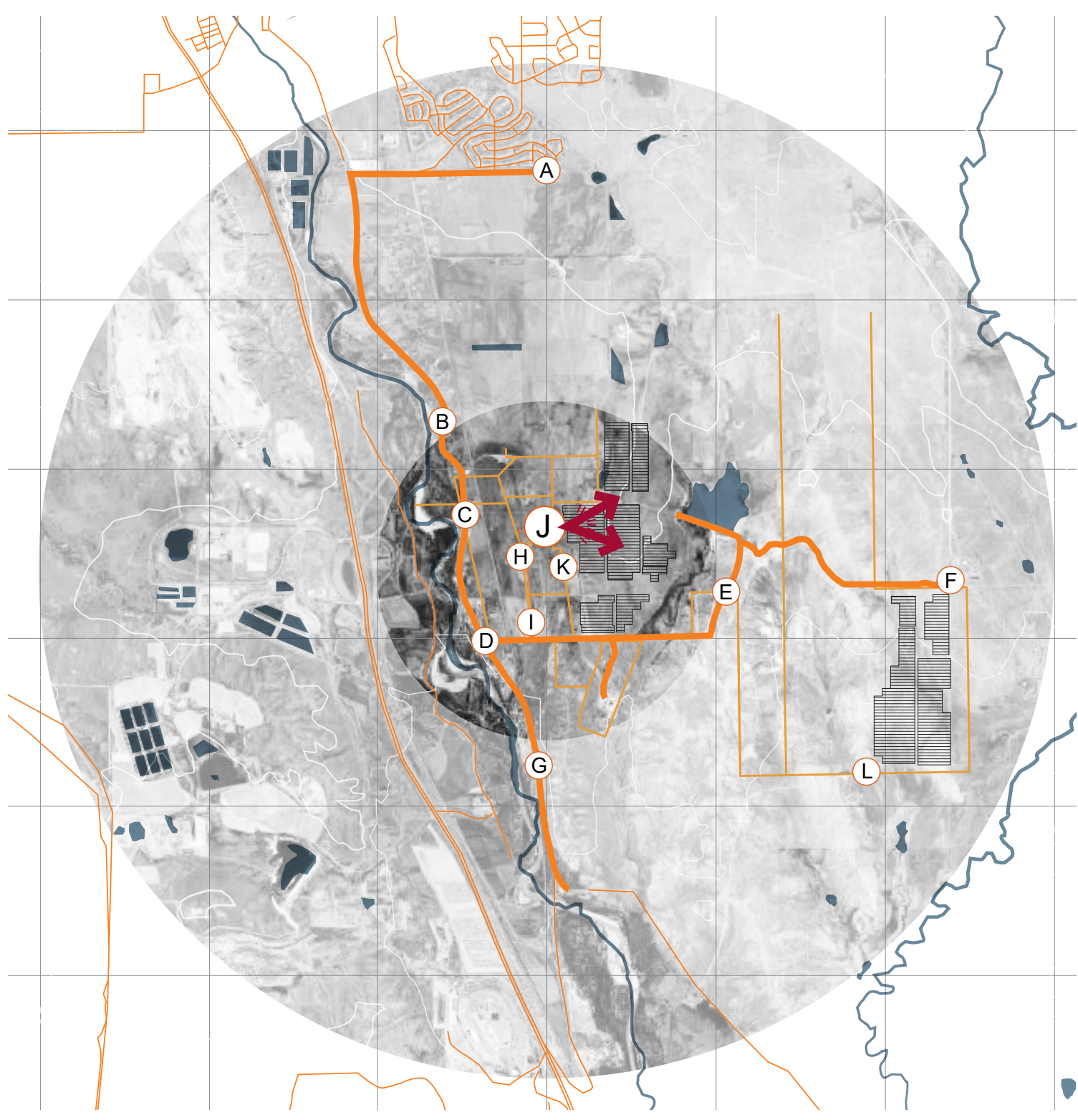

EXISTING CONDITIONS



PROPOSED

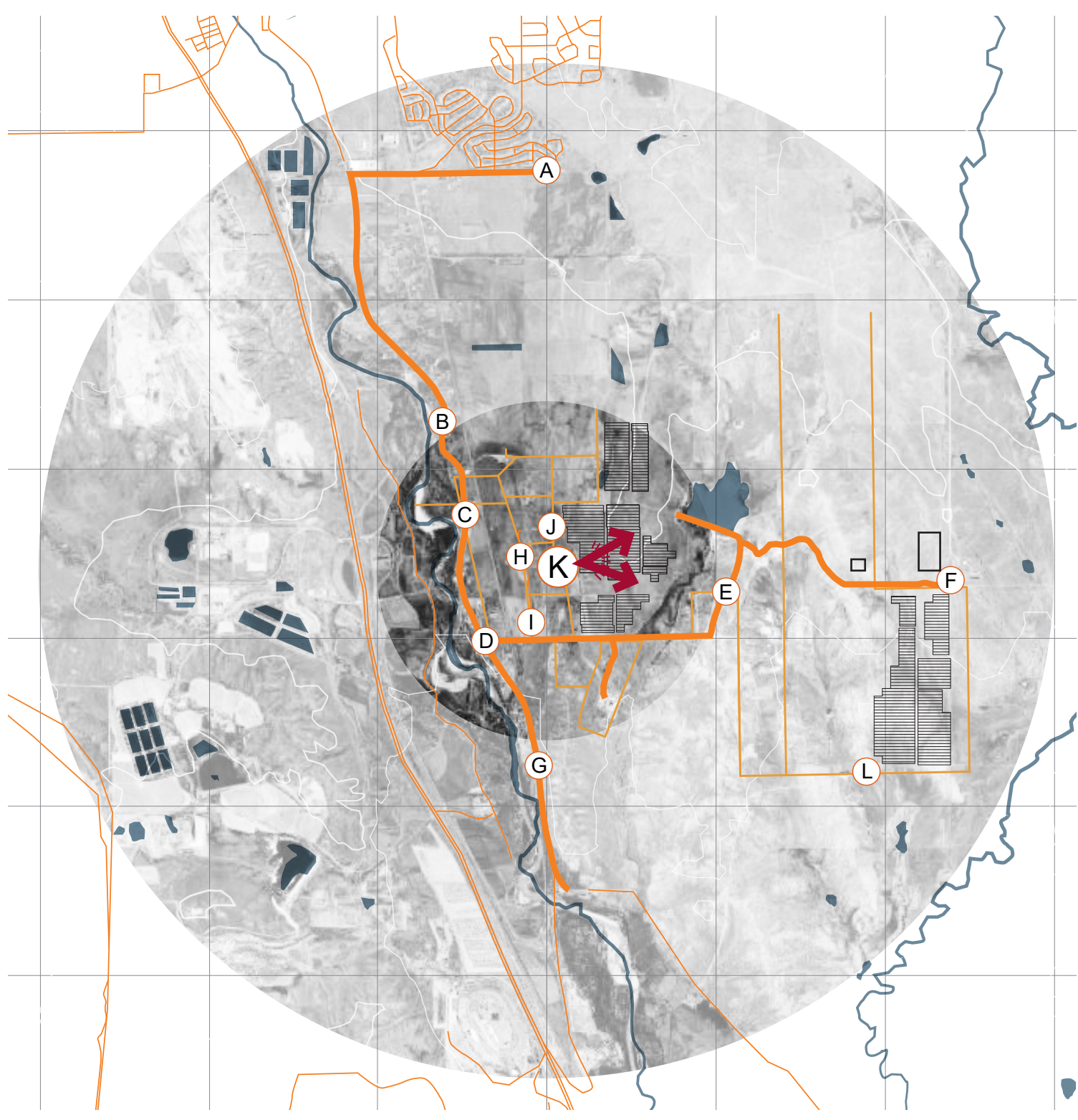

EXISTING CONDITIONS



PROPOSED

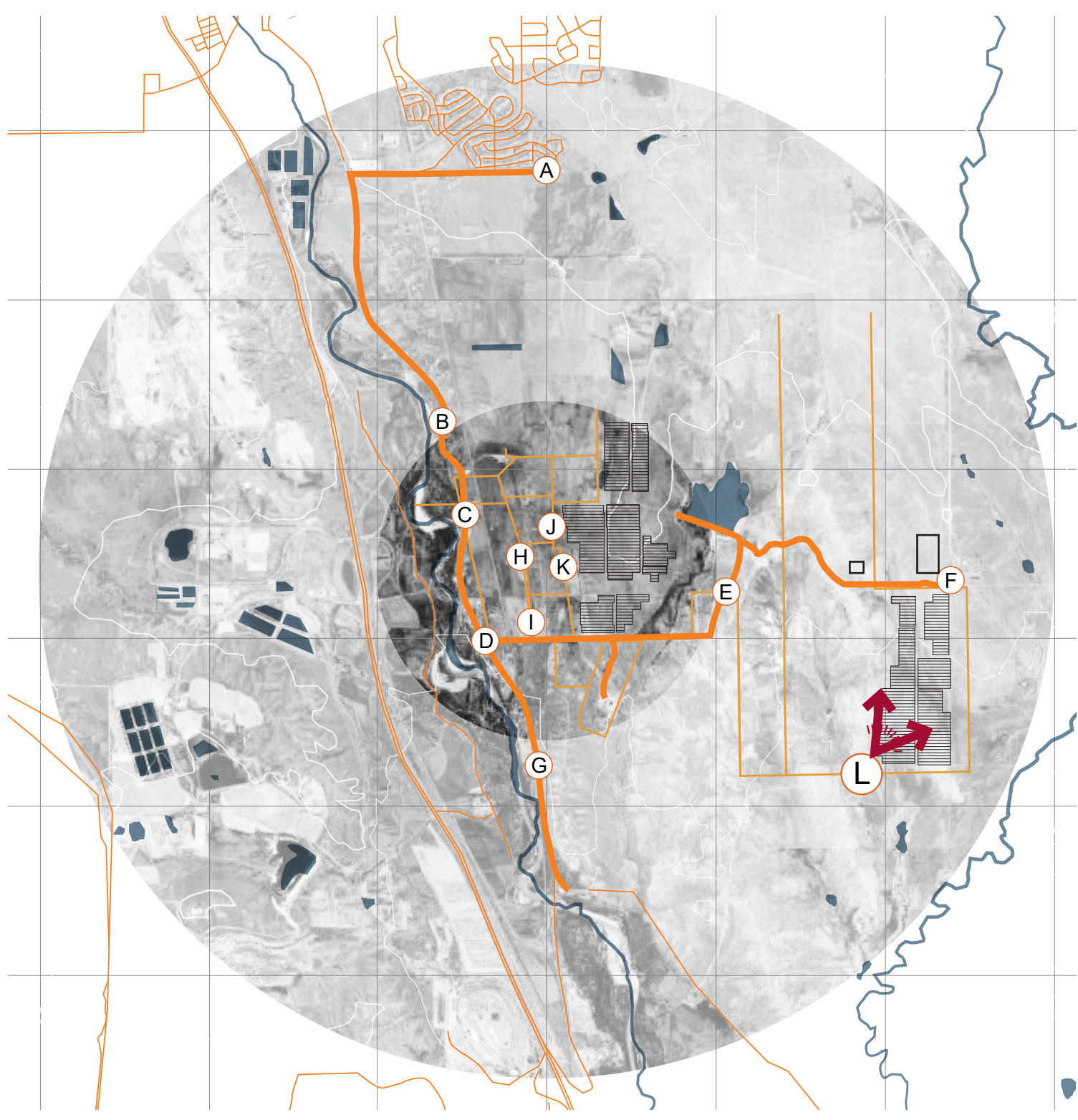

EXISTING CONDITIONS



PROPOSED