

# ADJACENT OWNERS EXHIBIT

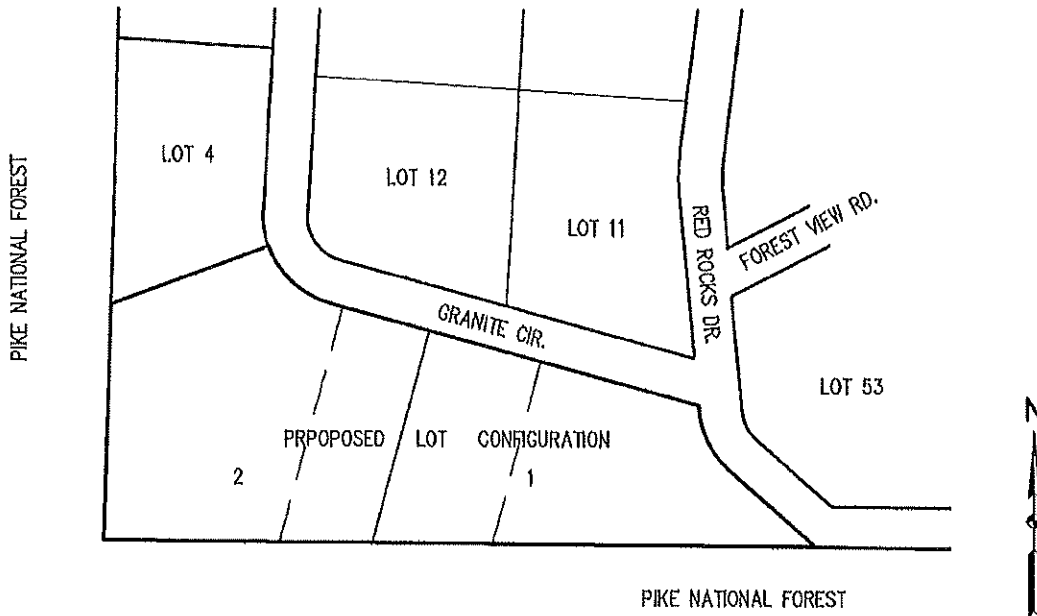

LOT 4  
DEBORAH FERGUSON  
18020 GRANITE CIR.

LOT 12  
CRAIG PELTIER  
18015 GRANITE CIR.

LOT 11  
TED HATZENBUHLER  
18010 RED ROCKS DR.

LOT 53  
ZIMMERMAN LIVING TRUST  
18005 FOREST VIEW RD.

**Notification of Adjacent Property Owners**

Name and Address of Petitioner(s): WAYNE CROWLEY, 17970 GRANITE CIR,  
MONUMENT, CO. 80132-8299 AND RANDY PHILLIPS, 18010  
GRANITE CIR, PO BOX 527, PALMER LAKE, CO, 80133-0527  
 Telephone #'s: CELL 303-919-6733 (MR. CROWLEY) MR. PHILLIPS-UNKNOWN

Description of Proposal: AS OWNER OF LOTS 1 AND 2, RED ROCK RANCH, INC.  
MR. CROWLEY WISHES TO SELL HAVE OF VACANT LOT 2 TO MR.  
PHILLIPS, OWNER OF ADJACENT LOT 3, RESULTING IN TWO NEW LOTS.

A list of adjacent property owners may be acquired from the County Assessor's office. If adjacent property owners cannot be reached in person, the applicant must send an Adjacent Property Owner Notification letter by certified mail and provide, as part of the submittal, a copy of the letter sent and a copy of each receipt.

The undersigned, being an adjacent property owner, has read the above notification. I understand I may appear in person at the advertised public hearing to further express my comments.

Date	Owner (Yes or No)	Name (Signature) and Address	Comments
8/6/21	Y	<i>Deborah Ferguson</i> DEBORAH FERGUSON, 18020 GRANITE CIR.	
5/6/21	Y	<i>Craig Peltier</i> GRAIG PELTZER, 18015 GRANITE CIR.	
5/6/21	Y	<i>Ted Hatzembuhler</i> TED HATZENBUHLER, 18010 RED ROCKS DR.	
8/6/21	Y	<i>Burdette M. Zimmermann</i> ZIMMERMANN LIVING TRUST, 18005 FOREST VIEW RD.	

(For additional space, attach a separate sheet of paper)

Above are the signatures of the adjacent property owners who own the property described after their names or who are located as indicated (e.g. north of the subject property). I hereby acknowledge that the information provided within this notification is correct.

*Richard H. Albring* date 8/11/21  
 (Signature of Petitioner or Owner)

\_\_\_\_\_ date \_\_\_\_\_  
 (Signature of Petitioner or Owner)

FOR & BEHALF OF BASELINE  
 ENGINEERING AS CONSULTANT