

**EL PASO COUNTY  
PARCEL INFORMATION**

**FILE NO.:**  
P2415

**PARCEL:**  
5200000533  
5200000573

**OWNER NAME:**  
Classic SRJ Land LLC

**ADDRESS:**  
2138 Flying Horse Club  
Drive  
Colorado Springs, CO  
80921

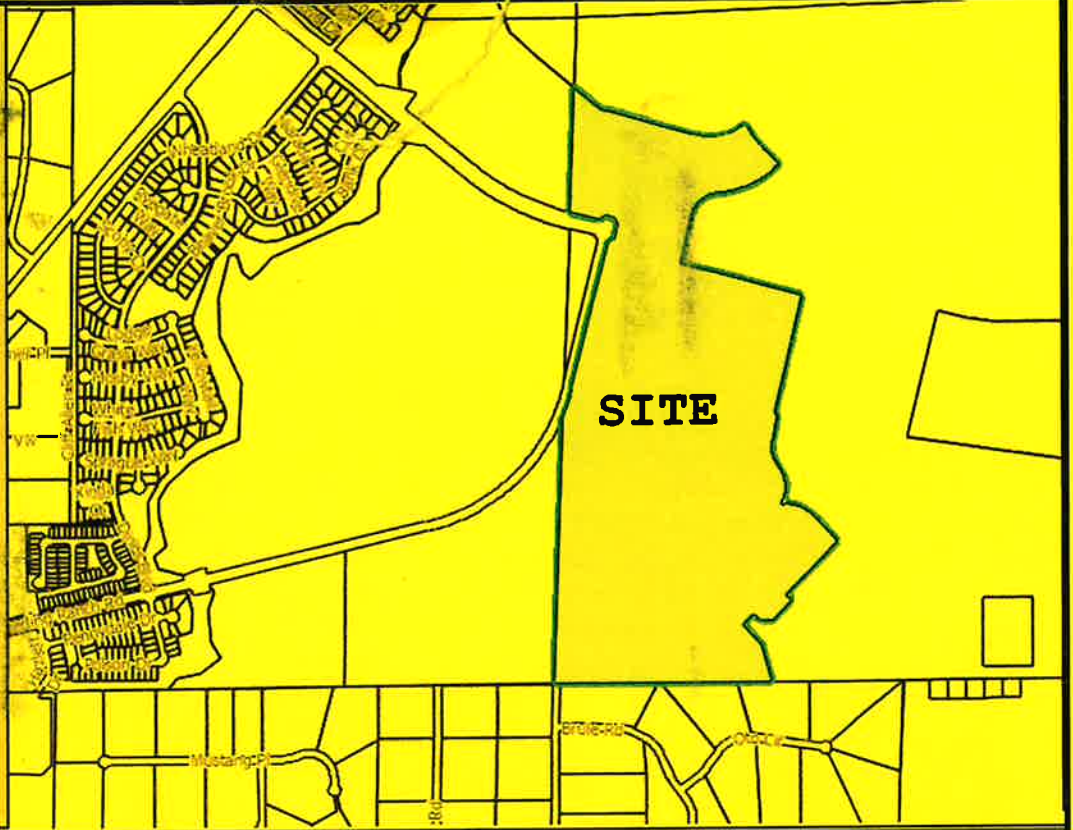

Please report any parcel discrepancies to:  
El Paso County Assessor  
1675 W. Garden of the Gods Rd.  
Colorado Springs, CO 80907  
(719) 520-6600



COPYRIGHT 2022 by the Board of County Commissioners, El Paso County, Colorado. All rights reserved. No part of this document or data contained hereon may be reproduced; used to prepare derivative products; or distributed without the specific written approval of the Board of County Commissioners, El Paso County, Colorado. This document was prepared from the best data available at the time of printing. El Paso County, Colorado, makes no claim as to the completeness or accuracy of the data contained hereon.

NOT RETURN TO SENDER  
NOT DELIVERABLE TO ADDRESSEE  
RETURN TO SENDER  
MEXICO 80921/11/25

5200000533

**NOTICE OF F**

5304001001  
GROVEN DONALD R  
8450 MOHAWK RD  
COLORADO SPRINGS, CO 80908-5072

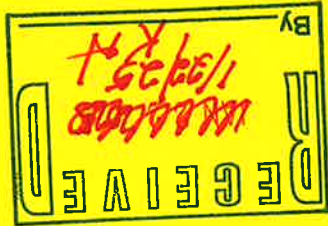

US POSTAGE **\$ 000.69**  
PITNEY BOWES  
ZIP 80910  
02 7H  
0001332609 JAN 02 2025



DENVER CO 802  
FIRST CLASS  
4 JAN 2025 PM 7 E  
2705<80608

Planning and Community Development  
2880 International Cir. Suite 110  
Colorado Springs, CO 80910

