

ELEVATION KEY NOTES

- 1 METAL ROOFING BY PRE-ENGINEERED METAL BUILDING COMPANY W/ PRE-FIN. MTL. GUTTER PER PEMB, FIELD LOCATE DOWNSPOUT LOCATIONS PROVIDED BY PEMB
- 2 SLOPE FIN. GRADE PER CIVL. GRADING PLAN / SOILS REPORT, TYP.
- 3 METAL PANELS BY PEMB, ATTACH PER MFG. SPECS

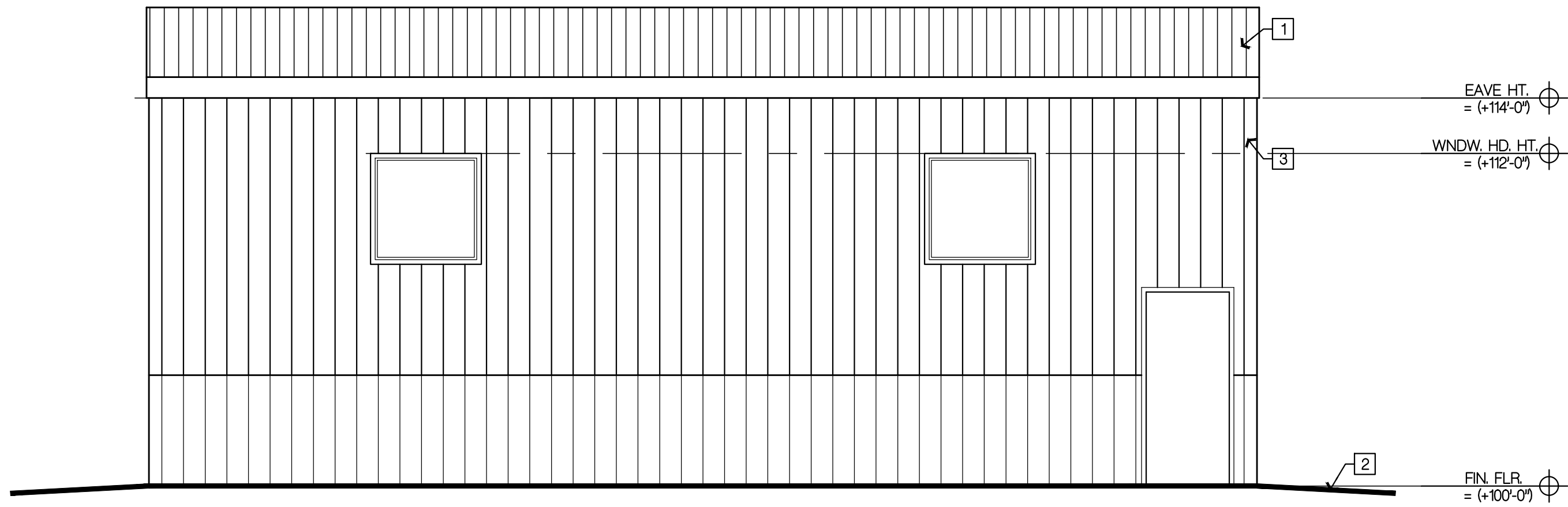

WEST ELEVATION

SCALE: 1/4"=1'-0"

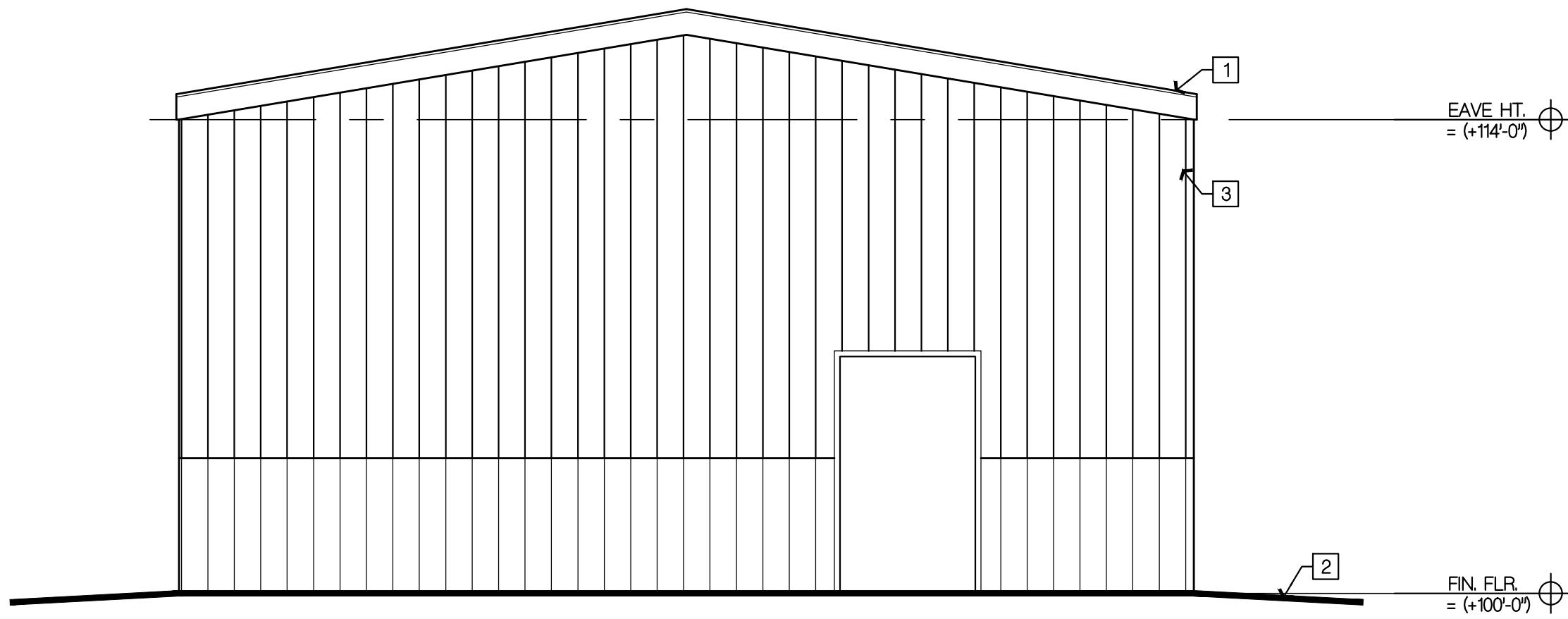

NORTH ELEVATION

SCALE: 1/4"=1'-0"

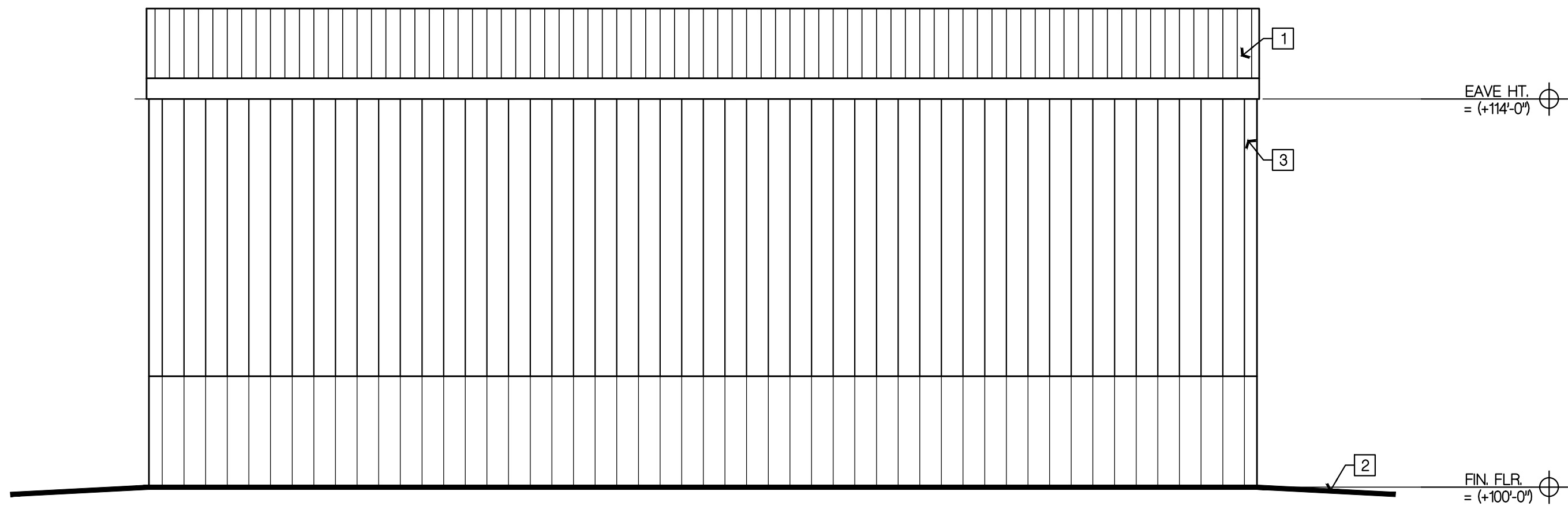

EAST ELEVATION

SCALE: 1/4"=1'-0"

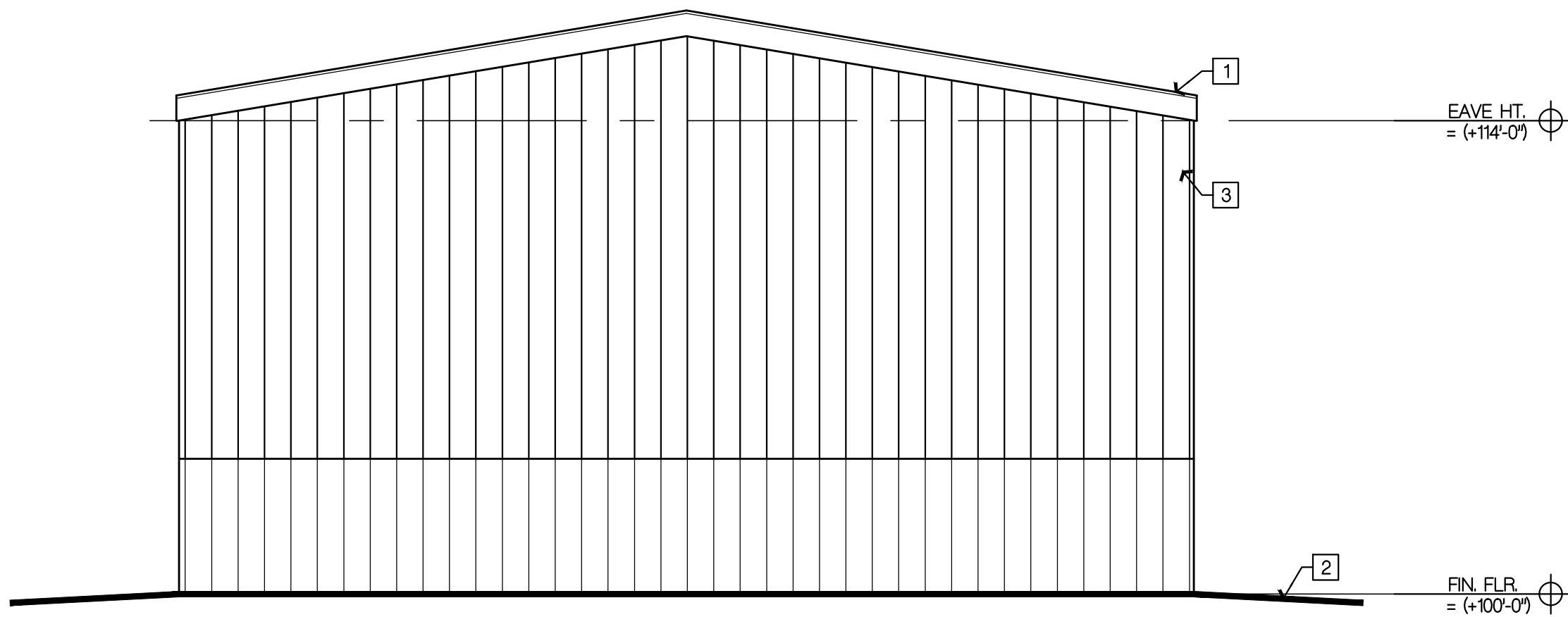

SOUTH ELEVATION

SCALE: 1/4"=1'-0"

Copyright © 2021

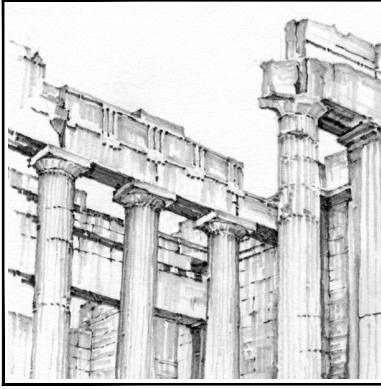

**BUCHER**  
DESIGN STUDIO  
architecture+planning

12325 Oracle Blvd, Suite 111  
Colorado Springs, CO 80921  
(719) 484-0480

Brian K. Bucher, AIA  
Architect  
CO license no. C-4889  
CA license no. C 23506

A PROPOSED  
STORAGE  
BUILDING FOR

R & R  
LIQUOR

1845 MAIN STREET  
COLORADO SPRINGS, CO

Sheet Title:  
**PROPOSED  
EXTERIOR  
ELEVATIONS**

Drawing Status:  
**CD SET**

Revisions:

No.	Description	By	Date
1			

All ideas, designs, arrangements and plans indicated or represented by this drawing are owned by and the property of BUCHER DESIGN STUDIO and were created, evolved and developed for use on, and in conjunction with, the specified project. None of such ideas, designs, arrangements or plans shall be used by, or disclosed to any person, firm or corporation for any purpose whatsoever without the written permission of BUCHER DESIGN STUDIO.

Date:  
1/14/21

Drawn by:

Checked by:

Scale:  
AS NOTED

Job No.:

Sheet No.:  
**A2.1**  
Of