

Request:  
Please combine the pages down to 2 pages (if possible) so that this plat is easier to read for staff versus 4 pages  
(helps streamline our review process and less cost at time of mylar recording)

# FALCON HIGHLANDS SOUTH FILING NO. 1

SITUATED IN SECTION 12, TOWNSHIP 13 SOUTH, RANGE 65 WEST OF THE 6TH PRINCIPAL MERIDIAN,  
COUNTY OF EL PASO, STATE OF COLORADO

### KNOW ALL MEN BY THESE PRESENTS:

THAT CHALLENGER COMMUNITIES, LLC, A COLORADO LIMITED LIABILITY COMPANY, BEING THE OWNER OF THE FOLLOWING DESCRIBED TRACT OF LAND, TO WIT:

### PROPERTY DESCRIPTION - FALCON HIGHLANDS SOUTH FILING NO. 1

A PARCEL OF LAND LOCATED WITHIN SECTION 12, TOWNSHIP 13 SOUTH, RANGE 65 WEST OF THE SIXTH PRINCIPAL MERIDIAN, COUNTY OF EL PASO, STATE OF COLORADO, BEING MORE PARTICULARLY DESCRIBED AS FOLLOWS;

BASIS OF BEARINGS: BEARINGS ARE BASED ON THE WEST LINE OF THE SOUTHWEST ONE-QUARTER OF SECTION 12, TOWNSHIP 13 SOUTH, RANGE 65 WEST OF THE SIXTH PRINCIPAL MERIDIAN, MONUMENTED AT THE SOUTH END (SOUTHWEST CORNER OF SAID SECTION 12) BY A RECOVERED 3-1/4 INCH ALUMINUM CAP STAMPED "AZTEC CONSULTANTS PLS 38256" AND AT THE NORTH END (WEST ONE-QUARTER CORNER OF SAID SECTION 12) BY A RECOVERED 3-1/4 ALUMINUM CAP IN RANGE BOX STAMPED "PLS 4842", WHICH IS ASSUMED TO BEAR NORTH 00°23'31" WEST 2,627.59 FEET, WITH ALL BEARINGS CONTAINED HEREIN RELATIVE THERETO;

BEGINNING AT THE SOUTHEAST CORNER OF FALCON HIGHLANDS FILING NO. 2, RECORDED JULY 14, 2006 IN THE RECORDS OF THE EL PASO COUNTY CLERK AND RECORDER UNDER RECEPTION NUMBER 206712369, FROM WHENCE THE SOUTHWEST CORNER OF SAID SECTION 12 BEARS SOUTH 46°21'15" WEST 1,710.04 FEET;

THENCE ON THE EXTERIOR OF SAID FALCON HIGHLANDS FILING NO. 2 THE FOLLOWING (24) TWENTY-FOUR COURSES:

1. NORTH 00°29'36" WEST 29.99 FEET TO A POINT OF CURVE;
2. ON THE ARC OF A 1,025.00 FOOT RADIUS CURVE TO THE LEFT, HAVING A CENTRAL ANGLE OF 16°55'34" AND AN ARC LENGTH OF 302.80 FEET;
3. NORTH 17°24'20" WEST 554.86 FEET TO A POINT OF CURVE;
4. ON THE ARC OF A 1,030 FOOT RADIUS CURVE TO THE RIGHT HAVING A CENTRAL ANGLE OF 20°57'59" AND AN ARC LENGTH OF 376.91 FEET;
5. SOUTH 86°13'54" EAST 54.48 FEET;
6. SOUTH 31°51'00" EAST 85.17 FEET;
7. SOUTH 52°36'41" EAST 76.95 FEET;
8. SOUTH 73°19'02" EAST 65.73 FEET;
9. SOUTH 74°06'49" EAST 291.13 FEET;
10. SOUTH 79°13'17" EAST 145.07 FEET;
11. SOUTH 85°23'13" EAST 145.17 FEET;
12. NORTH 88°52'41" EAST 145.19 FEET;
13. NORTH 83°36'10" EAST 131.74 FEET;
14. SOUTH 10°35'23" WEST 114.54 FEET;
15. SOUTH 31°38'08" EAST 124.91 FEET;
16. SOUTH 62°45'04" EAST 116.47 FEET;
17. NORTH 85°18'48" EAST 119.21 FEET;
18. NORTH 46°48'18" EAST 996.18 FEET;
19. NORTH 34°36'03" WEST 203.48 FEET;
20. NORTH 62°18'11" EAST 203.67 FEET;
21. SOUTH 85°51'10" EAST 75.24 FEET;
22. SOUTH 72°16'09" EAST 30.02 FEET TO A POINT ON CURVE;
23. ON THE ARC OF AN 810.00 FOOT RADIUS CURVE TO THE LEFT WHOSE CENTER BEARS NORTH 72°48'28" WEST, HAVING A CENTRAL ANGLE OF 00°31'58" AND AN ARC LENGTH OF 7.53 FEET;
24. SOUTH 72°48'14" EAST 60.00 FEET TO A POINT ON CURVE;

THENCE ON THE ARC OF A 870.00 FOOT RADIUS CURVE TO THE RIGHT WHOSE CENTER BEARS NORTH 72°48'28" WEST, HAVING A CENTRAL ANGLE OF 31°38'23" AND AN ARC LENGTH OF 480.43 FEET;

THENCE SOUTH 48°49'55" WEST 938.77 FEET TO A POINT OF CURVE;

THENCE ON THE ARC OF A 595.00 FOOT RADIUS CURVE TO THE RIGHT HAVING A CENTRAL ANGLE OF 40°40'29" AND AN ARC LENGTH OF 422.40 FEET;

THENCE SOUTH 89°30'24" WEST 167.45 FEET TO THE POINT OF BEGINNING.

CONTAINING 23.592 ACRES (1,027,669 SQUARE FEET), MORE OR LESS.

### OWNER'S CERTIFICATE:

THE UNDERSIGNED, BEING ALL THE OWNERS, MORTGAGEES, BENEFICIARIES OF DEEDS OF TRUST, AND HOLDERS OF OTHER INTERESTS IN THE LAND DESCRIBED HEREIN, HAVE LAID OUT, SUBDIVIDED, AND PLATTED SAID LANDS INTO LOTS, TRACTS AND EASEMENTS AS SHOWN HEREON UNDER THE NAME AND SUBDIVISION OF FALCON HIGHLANDS FILING NO. 1. THE EASEMENTS SHOWN HEREON ARE HEREBY DEDICATED FOR PUBLIC UTILITIES AND COMMUNICATIONS SYSTEMS AND OTHER PURPOSES AS SHOWN HEREON. THE ENTITIES RESPONSIBLE FOR PROVIDING THE SERVICES FOR WHICH THE EASEMENTS ARE ESTABLISHED ARE HEREBY GRANTED THE PERPETUAL RIGHT OF INGRESS AND EGRESS FROM AN TO ADJACENT PROPERTIES FOR INSTALLATION, MAINTENANCE, AND REPLACEMENT OF UTILITY LINES AND RELATED FACILITIES.

CHALLENGER COMMUNITIES, LLC, A COLORADO LIMITED LIABILITY COMPANY

BY: \_\_\_\_\_ AS: \_\_\_\_\_

STATE OF COLORADO )  
                                  )SS.  
COUNTY OF \_\_\_\_\_ )

ACKNOWLEDGED BEFORE ME THIS \_\_\_\_\_ DAY OF \_\_\_\_\_, 20\_\_\_\_

BY: \_\_\_\_\_ AS: \_\_\_\_\_

MY COMMISSION EXPIRES: \_\_\_\_\_

WITNESS MY HAND AND OFFICIAL SEAL \_\_\_\_\_  
NOTARY PUBLIC

### EASEMENTS:

UNLESS REMOVE EASEMENTS NOTE OR LOT LINES ARE HEREBY PLATTED WITH A 5-FOOT WIDE PUBLIC DRAINAGE DIVISION BOUNDARY HAS BEEN PLATTED WITH A 7-FOOT WIDE PUBLIC DRAINAGE AND UTILITY EASEMENT. THE SOLE RESPONSIBILITY FOR MAINTENANCE OF THESE EASEMENTS IS HEREBY VESTED WITH THE INDIVIDUAL PROPERTY OWNERS.

Please include:  
The final total gross acreage, the total number of lots, gross density, net density and net acreage of the subdivision.

The net acreage of land to be dedicated for public streets, dedicated for other public uses, and developed for private uses or facilities including drainage facilities, private parks, open space and recreation centers.

-Gas and electric service for this subdivision is provided by \_\_\_\_\_ (Provider name(s)) subject to the Providers rules, regulations and specifications. The subdivider/developer is responsible for extending utilities to each lot, tract or building site. (Combined note, which can be broken into separate notes for gas or electric in the case of different providers).

-Due to high groundwater in the area, all foundations shall incorporate an underground drainage system.

-All property within this subdivision is within the boundaries of the Woodmen Road Metropolitan District and, as such, is subject to a mill levy, plating fees and building permit fees for the purpose of financing construction of specified improvements to Woodmen Road.

-ALL SANITARY SEWERAGE CONVEYANCE CONDUITS AND THEIR ASSOCIATED APPURTENANCES SHALL BE DEDICATED TO THE WOODMEN HILLS METROPOLITAN DISTRICT. ALL OTHER UTILITIES SHALL BE OWNED AS APPROPRIATED.

-ALL ELECTRICAL SERVICE SHALL BE PROVIDED BY MOUNTAIN VIEW ELECTRIC ASSOCIATION. ALL LOTS THROUGH WHICH MVEA UTILITIES WILL BE LOCATED WILL BE GIVEN UTILITY EASEMENTS AS REQUIRED.

-PUBLIC UTILITY/ DRAINAGE EASEMENTS SHALL BE PROVIDED ON ALL LOTS AS FOLLOWS:  
FRONT: TEN FEET (10)  
SIDE: FIVE FEET (5)  
REAR: SEVEN FEET (7)

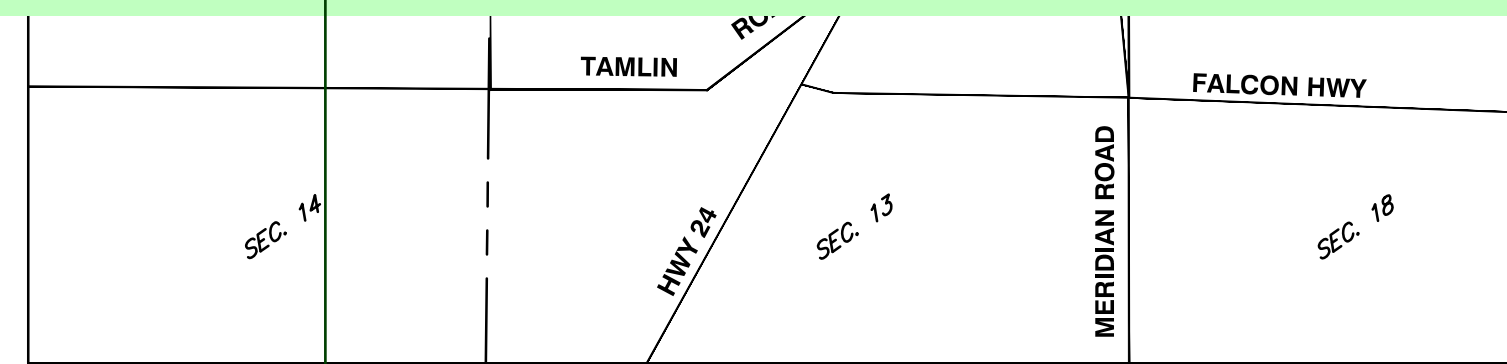

VICINITY MAP  
SCALE: NOT TO SCALE

### GENERAL NOTES:

1. ANY PERSON WHO KNOWINGLY REMOVES, ALTERS OR DEFACES ANY PUBLIC LAND SURVEY MONUMENT OR LAND BOUNDARY MONUMENT OR ACCESSORY COMMITS A CLASS TWO (2) MISDEMEANOR PURSUANT TO STATE STATUTE 18-4-508, C.R.S.
2. THIS SURVEY DOES NOT CONSTITUTE A TITLE SEARCH BY ATWELL, LLC TO DETERMINE OWNERSHIP OR EASEMENTS OF RECORD. ATWELL, LLC RELIED UPON EMPIRE TITLE COMPANY INFORMATION ONLY COMMITMENT NO. 2393156-10 DATED JULY 26, 2024 IN THE PROCESS OF THIS SURVEY TO AID IN EASEMENT AND OWNERSHIP RESEARCH.
3. THE SUBJECT PARCEL LIES WITHIN ZONE "X", AREAS DETERMINED TO BE OUTSIDE THE 0.2% ANNUAL CHANCE FLOODPLAIN PER FEDERAL FLOOD INSURANCE RATE MAP FOR EL PASO COUNTY, COLORADO, MAP NO. 08041C0561G, REVISED DATE DECEMBER 2018. **Replace**
4. SAHALEE TRAIL, FOX KESTREL COURT AND ANTELOPE MEADOWS CIRCLE ARE DEDICATED TO EL PASO COUNTY FOR RIGHT-OF-WAY PURPOSES BY THIS PLAT.
5. LINEAR DISTANCES SHOWN HEREON ARE IN U.S. SURVEY FEET.
6. THE ADDRESSES EXHIBITED ON THIS PLAT ARE FOR INFORMATIONAL PURPOSES ONLY. THEY ARE NOT THE LEGAL DESCRIPTION AND ARE SUBJECT TO CHANGE.
7. SUBJECT PARCEL CONTAINS 1,027,669 SQUARE FEET OR 23.592 ACRES, MORE OR LESS.
8. ALL PROPERTY OWNERS ARE RESPONSIBLE FOR MAINTAINING THE PROPER STORM WATER DRAINAGE IN AND THROUGH THEIR PROPERTY. PUBLIC DRAINAGE EASEMENTS AS SPECIFICALLY NOTED ON THE PLAT SHALL BE MAINTAINED BY THE INDIVIDUAL LOT OWNERS UNLESS OTHERWISE INDICATED. STRUCTURES, FENCES, MATERIALS OR LANDSCAPING THAT COULD IMPEDE THE FLOW OF RUNOFF SHALL NOT BE PLACED IN DRAINAGE EASEMENTS.
9. UNLESS REMOVE EASEMENTS NOTE AND REAR LOT LINES ARE HEREBY PLATTED WITH A 5-FOOT WIDE PUBLIC DRAINAGE EASEMENT. ALL EXTERIOR SUBDIVISION BOUNDARIES ARE HEREBY PLATTED WITH A 5-FOOT WIDE PUBLIC DRAINAGE EASEMENT. THE SOLE RESPONSIBILITY FOR MAINTENANCE OF THESE EASEMENTS IS HEREBY VESTED WITH THE INDIVIDUAL PROPERTY OWNERS.
10. DEVELOPER SHALL COMPLY WITH FEDERAL AND STATE LAWS, REGULATIONS, ORDINANCES, REVIEW AND PERMIT REQUIREMENTS, AND OTHER AGENCY REQUIREMENTS, IF ANY, OF APPLICABLE AGENCIES INCLUDING, BUT NOT LIMITED TO, THE COLORADO DIVISION OF WILDLIFE, COLORADO DEPARTMENT OF TRANSPORTATION, U.S. ARMY CORPS OF ENGINEERS, AND THE U.S. FISH AND WILDLIFE SERVICE REGARDING THE ENDANGERED SPECIES ACT, PARTICULARLY AS IT RELATES TO THE LISTED SPECIES. **and runoff reduction (in the drainage report this area is identified as an SPA)**
11. TRACTS A AND C TO BE USED FOR LANDSCAPING AND 45 OWNED AND MAINTAINED BY CHALLENGER HOMES. TRACT B TO BE USED FOR LANDSCAPING AND UTILITIES AND IS OWNED AND MAINTAINED BY FALCON HIGHLANDS METRO DISTRICT.

Please include the following notes:  
-Mailboxes shall be installed in accordance with all El Paso County and United States Postal Service regulations.

-The Subdivider(s) agrees on behalf of him/herself and any developer or builder successors and assignees that Subdivider and/or said successors and assigns shall be required to pay traffic impact fees in accordance with the El Paso County Road Impact Fee Program Resolution (Resolution No. 19-471), or any amendments thereto, at or prior to the time of building permit submittal. The fee obligation, if not paid at final plat recording, shall be documented on all sales documents and on plat notes to ensure that a title search would find the fee obligation before sale of the property.

-The following reports have been submitted in association with the Final Plat for this subdivision and are on file at the County Planning and Community Development Department: Transportation Impact Study; Drainage Report; Water Resources Report; Wastewater Disposal Report; Geology and Soils Report; Fire Protection Report; Noxious Weeds Management Report; Natural Features Report

-NO RESIDENTIAL LOTS SHALL HAVE DIRECT ACCESS TO COLLECTOR ROADWAY OR MINOR ARTERIAL ROADWAY CLASSIFICATIONS INCLUDING ANTELOPE MEADOWS CIRCLE. ALL RESIDENTIAL LOTS WILL HAVE DIRECT ACCESS TO LOCAL RESIDENTIAL STREETWAYS.

-WATER SERVICE PROVIDED BY FALCON HIGHLANDS METROPOLITAN DISTRICT. 3. ALL WATER SYSTEM ELEMENTS AND THEIR ASSOCIATED APPURTENANCES SHALL BE DEDICATED TO THE FALCON HIGHLANDS METROPOLITAN DISTRICT.

-WASTEWATER SERVICE PROVIDED BY WOODMEN HILLS METROPOLITAN DISTRICT.

### SURVEYOR'S CERTIFICATION:

I, CHRISTOPHER RAYMOND DUDA, A DULY REGISTERED PROFESSIONAL LAND SURVEYOR IN THE STATE OF COLORADO, DO HEREBY CERTIFY THAT THIS PLAT TRULY AND CORRECTLY REPRESENTS THE RESULTS OF A SURVEY MADE ON THE DATE OF THE SURVEY, BY ME OR UNDER MY DIRECT SUPERVISION AND THAT ALL MONUMENTS EXIST AS SHOWN HEREON; THAT MATHEMATICAL CLOSURE ERRORS ARE LESS THAN 1:10,000; AND THAT SAID PLAT HAS BEEN PREPARED IN FULL COMPLIANCE WITH ALL APPLICABLE LAWS OF THE STATE OF COLORADO DEALING WITH MONUMENTS, SUBDIVISION, OR SURVEYING OF LAND AND ALL APPLICABLE PROVISIONS OF THE EL PASO COUNTY LAND DEVELOPMENT CODE.

I ATTEST THE ABOVE ON THIS \_\_\_\_\_ DAY OF \_\_\_\_\_, 20\_\_\_\_

FOR REVIEW  
NOT FOR FILING PURPOSES

Remove this

CHRISTOPHER RAYMOND DUDA, PLS  
COLORADO REG. NO. 38145  
FOR AND ON BEHALF OF ATWELL, LLC

NOTICE: ACCORDING TO COLORADO LAW YOU MUST COMMENCE ANY LEGAL ACTION BASED UPON ANY DEFECT IN THIS SURVEY WITHIN THREE YEARS AFTER YOU FIRST DISCOVER SUCH DEFECT. IN NO EVENT MAY ANY ACTION BASED UPON ANY DEFECT IN THIS SURVEY BE COMMENCED MORE THAN TEN YEARS FROM THE DATE OF THE CERTIFICATE SHOWN HEREON.

Update to correct name of plat

### BOARD OF COUNTY COMMISSIONERS CERTIFICATE:

THIS PLAT FOR FALCON HIGHLANDS SOUTH FILING NO. 1 WAS APPROVED FOR FILING BY THE EL PASO, COLORADO BOARD OF COUNTY COMMISSIONERS ON THIS \_\_\_\_\_ DAY OF \_\_\_\_\_, 20\_\_\_\_, SUBJECT TO ANY NOTES SPECIFIED HEREON AND ANY CONDITIONS INCLUDED IN THE RESOLUTION OF APPROVAL. THE DEDICATIONS OF LAND TO THE PUBLIC (STREETS, TRACTS, AND EASEMENTS) ARE ACCEPTED, BUT PUBLIC IMPROVEMENTS THEREON WILL NOT BECOME THE MAINTENANCE RESPONSIBILITY OF EL PASO COUNTY UNTIL PRELIMINARY ACCEPTANCE OF THE PUBLIC IMPROVEMENTS IN ACCORDANCE WITH THE REQUIREMENTS OF THE LAND DEVELOPMENT CODE AND ENGINEERING CRITERIA MANUAL, AND THE SUBDIVISION IMPROVEMENTS AGREEMENT.

CHAIR, BOARD OF COUNTY COMMISSIONERS \_\_\_\_\_ DATE \_\_\_\_\_

DIRECTOR, COUNTY PLANNING AND COMMUNITY DEVELOPMENT \_\_\_\_\_ DATE \_\_\_\_\_

COUNTY ASSESSOR \_\_\_\_\_ DATE \_\_\_\_\_

Please Remove

### INDEXING CERTIFICATE:

I CERTIFY THAT THIS INSTRUMENT WAS FILED FOR RECORD AT MY OFFICE AT \_\_\_\_\_ O'CLOCK

\_\_\_\_\_ M. THIS \_\_\_\_\_ DAY OF \_\_\_\_\_, 20\_\_\_\_

OF THE THE RECORDS \_\_\_\_\_ N NO. \_\_\_\_\_

I hereby certify that this instrument was filed in my office on this \_\_\_\_\_ day of \_\_\_\_\_, 20\_\_\_\_, and was recorded at Reception Number \_\_\_\_\_ of the records of El Paso County

\_\_\_\_\_ ARG: \_\_\_\_\_

BY: \_\_\_\_\_ COUNTY CLERK AND RECORDER

FEES:

DRAINAGE FEES: \_\_\_\_\_

BRIDGE FEES: \_\_\_\_\_

SCHOOL FEES: \_\_\_\_\_

PARK FEES: \_\_\_\_\_

REVISIONS	FILE NO. 24004308-PLAT	DATE	07/10/2024	DRAWN BY	MSF	CHECK BY	PSJ	JOB NO.	24004308
	1ST SUBMITTAL 08/16/2024								

**ATWELL**  
www.atwell-group.com  
866.850.4200  
143 UNION BOULEVARD, SUITE 700  
LONGMONT, CO 80501  
LONGMONT, CO 303.482.7100

File Number:  
SF2418

# FALCON HIGHLANDS SOUTH FILING NO. 1

SITUATED IN SECTION 12, TOWNSHIP 13 SOUTH, RANGE 65 WEST OF THE 6TH PRINCIPAL MERIDIAN,  
COUNTY OF EL PASO, STATE OF COLORADO

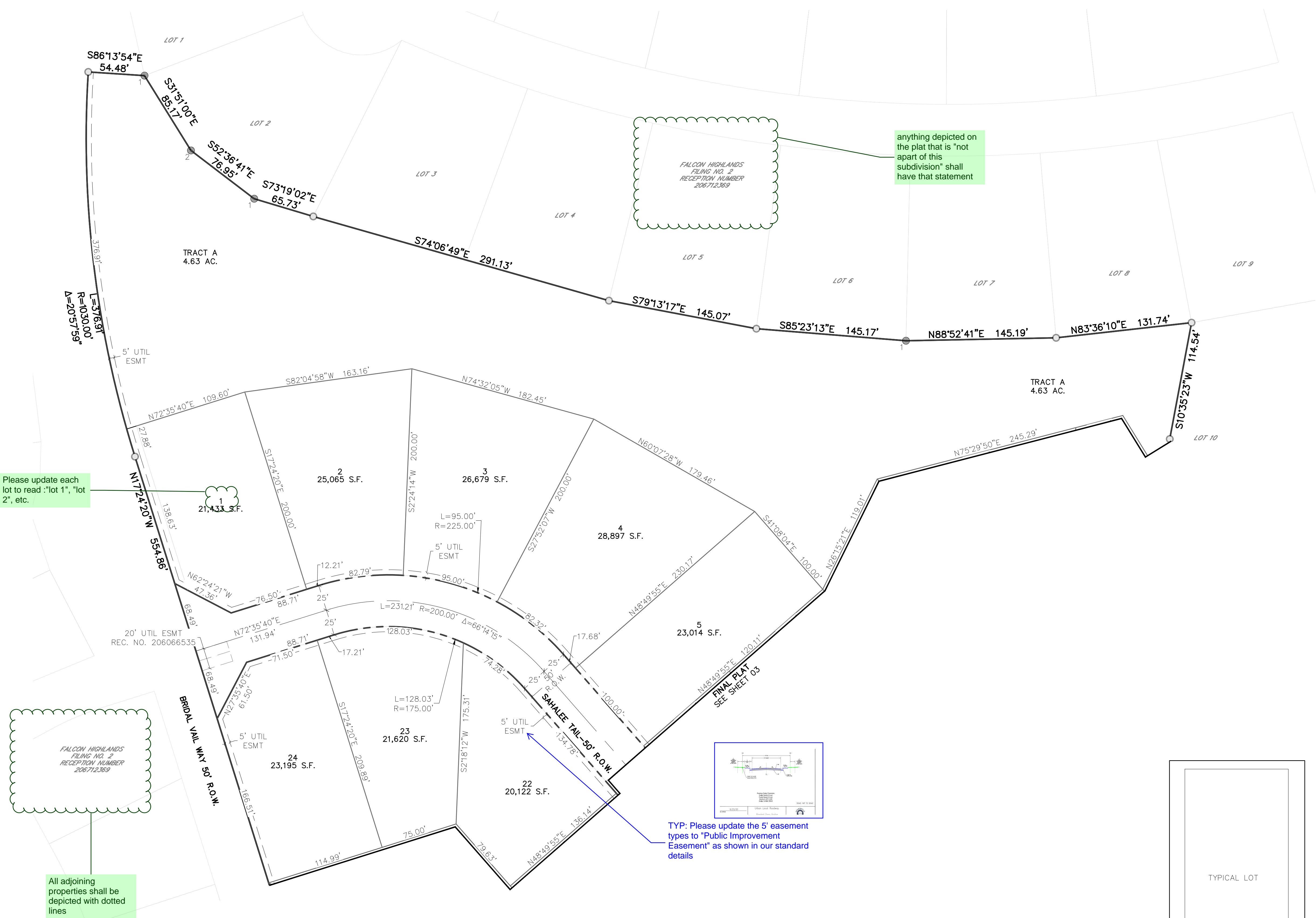
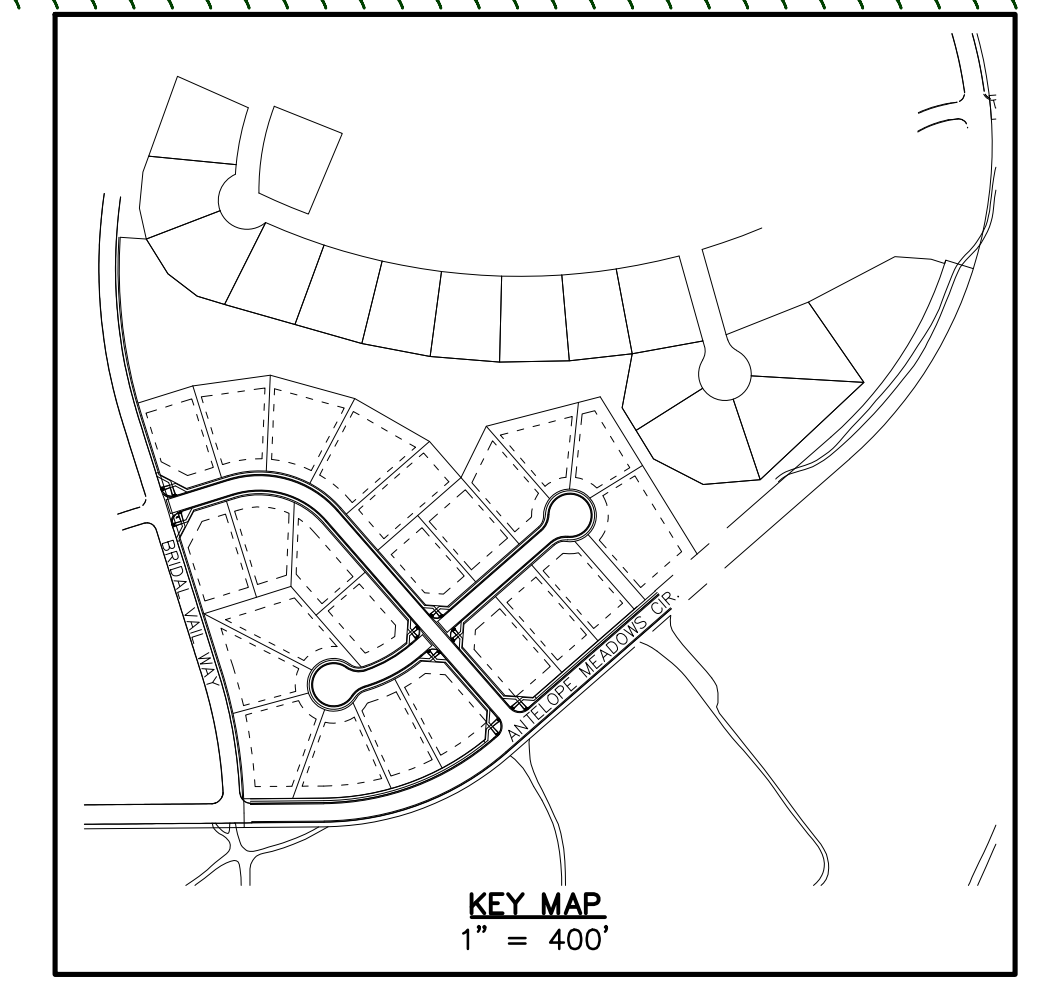

anything depicted on the plat that is "not apart of this subdivision" shall have that statement

Please update each lot to read : "lot 1", "lot 2", etc.

This key map does not match what is being shown on this page of the plat, please adjust and show all easements on the lot (side and rear)

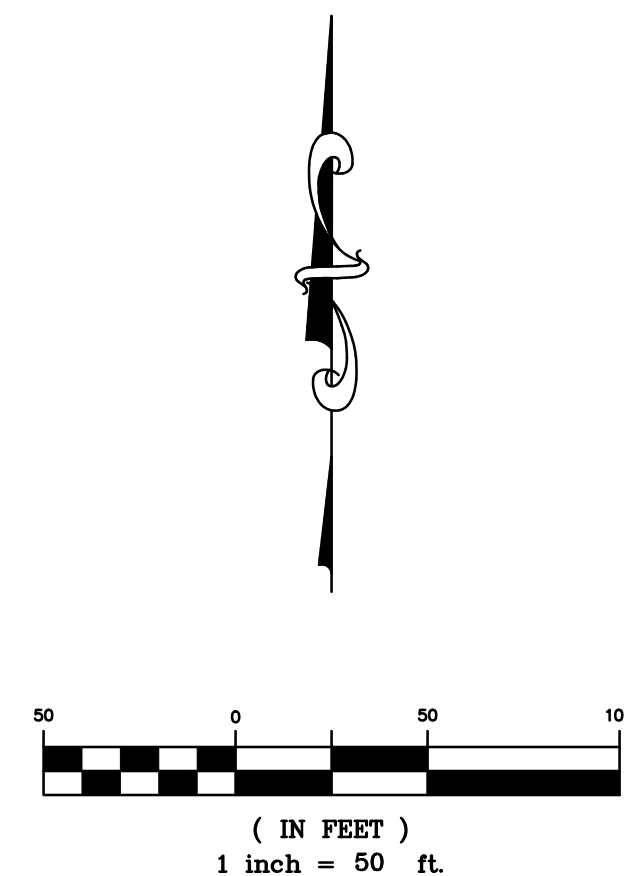

FALCON HIGHLANDS FILING NO. 2 RECEPTION NUMBER 206712389

All adjoining properties shall be depicted with dotted lines

TYP: Please update the 5' easement types to "Public Improvement Easement" as shown in our standard details

**\*\*Please try to combine pages so that the plat is easier to review for staff\*\***

AREA TABLE			
TRACT NAME	AREA (SF)	AREA (AC)	OWNER/MAINTENANCE
TRACT A	201663.14	4.63	HOA
TRACT B	5319.11	0.12	HOA
TRACT C	52539.28	1.21	HOA

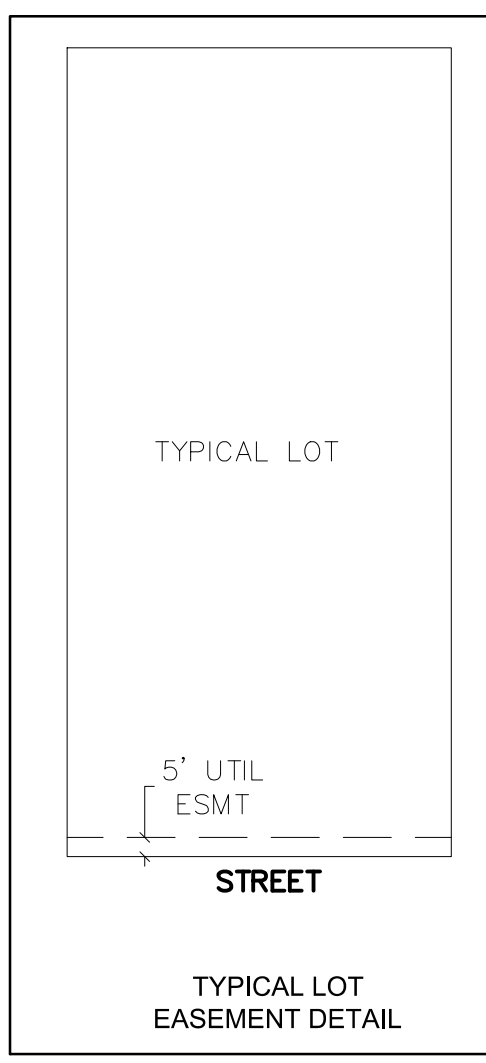

- LEGEND**
- 1 RECOVERED #5 REBAR WITH 1-1/4" ORANGE PLASTIC CAP "CLSI LS 32439"
  - 2 RECOVERED #5 REBAR WITH 1-1/4" ORANGE PLASTIC CAP - ILLEGIBLE
  - 3 RECOVERED #5 REBAR WITH NO CAP
  - 4 RECOVERED 24" NO. 4 REBAR WITH BLUE PLASTIC CAP "ATWELL PLS 38304"
  - 5 SET 18 INCH NO. 5 REBAR WITH 1-1/2 INCH ALUMINUM CAP STAMPED "PLS 37042" SET FLUSH WITH GROUND
  - 6 SECTION CORNER, AS NOTED
  - 7 LOT NUMBER
  - 8 UTIL. UTILITY
  - 9 SUBJECT PARCEL BOUNDARY LINE
  - 10 SECTION LINE
  - 11 SUBDIVISION LOT LINE
  - 12 ADJACENT PROPERTY LINE
  - 13 EASEMENT LINE, AS NOTED
  - 14 RIGHT-OF-WAY LINE
  - 15 OFFSET / TIE LINE

**SHEET 02 OF 04**

FILE NO: 24004308-PLAT  
DATE: 07/10/2024  
DRAWN BY: MSF  
CHECK BY: PSJ  
JOB NO: 24004308

1ST SUBMITTAL 08/16/2024

**ATWELL**  
www.atwell-group.com  
866.850.4200  
143 UNION BOULEVARD SUITE 700  
LAWRENCE, KS 66044-2625  
303.462.1100

# FALCON HIGHLANDS SOUTH FILING NO. 1

SITUATED IN SECTION 12, TOWNSHIP 13 SOUTH, RANGE 65 WEST OF THE 6TH PRINCIPAL MERIDIAN,  
COUNTY OF EL PASO, STATE OF COLORADO

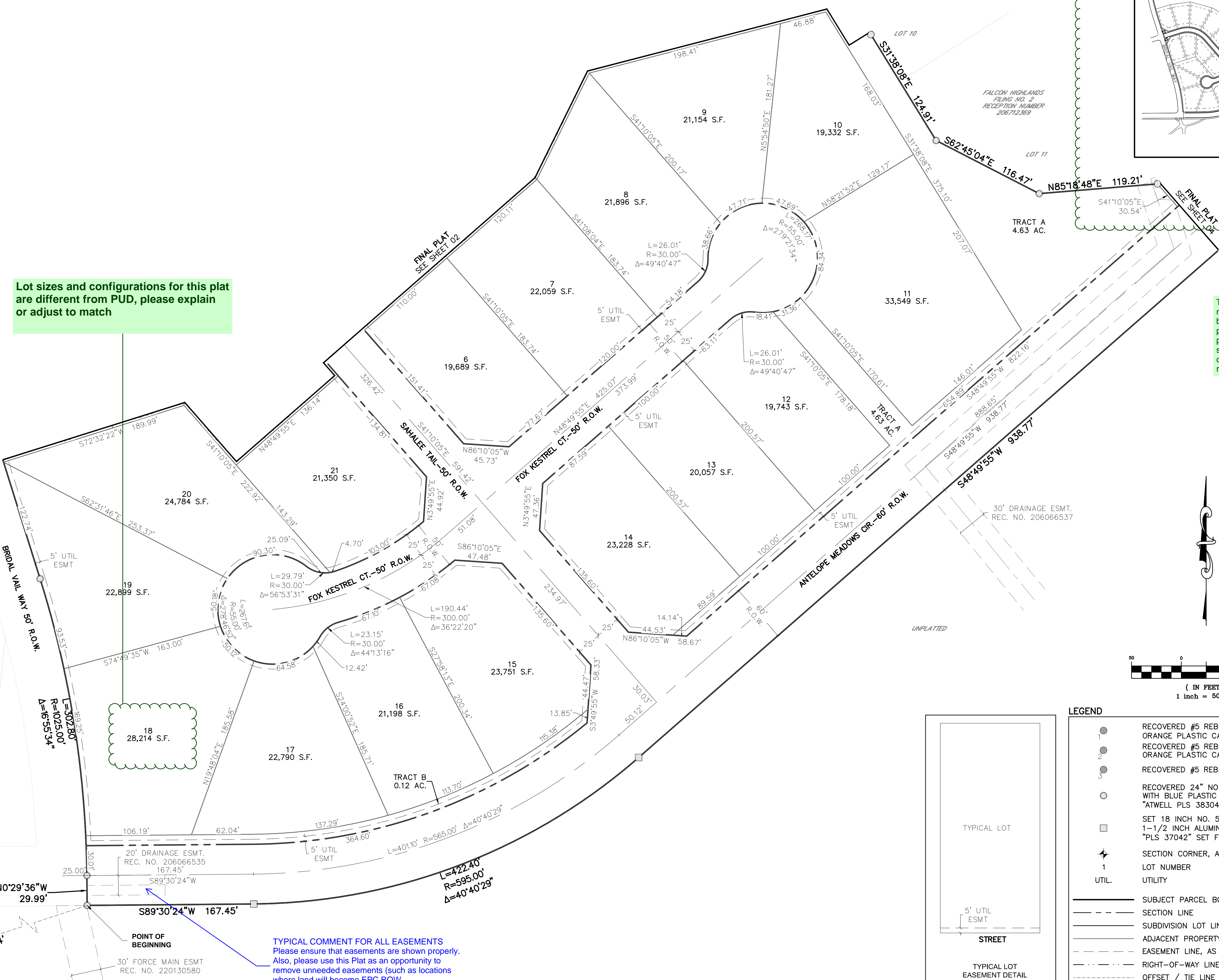
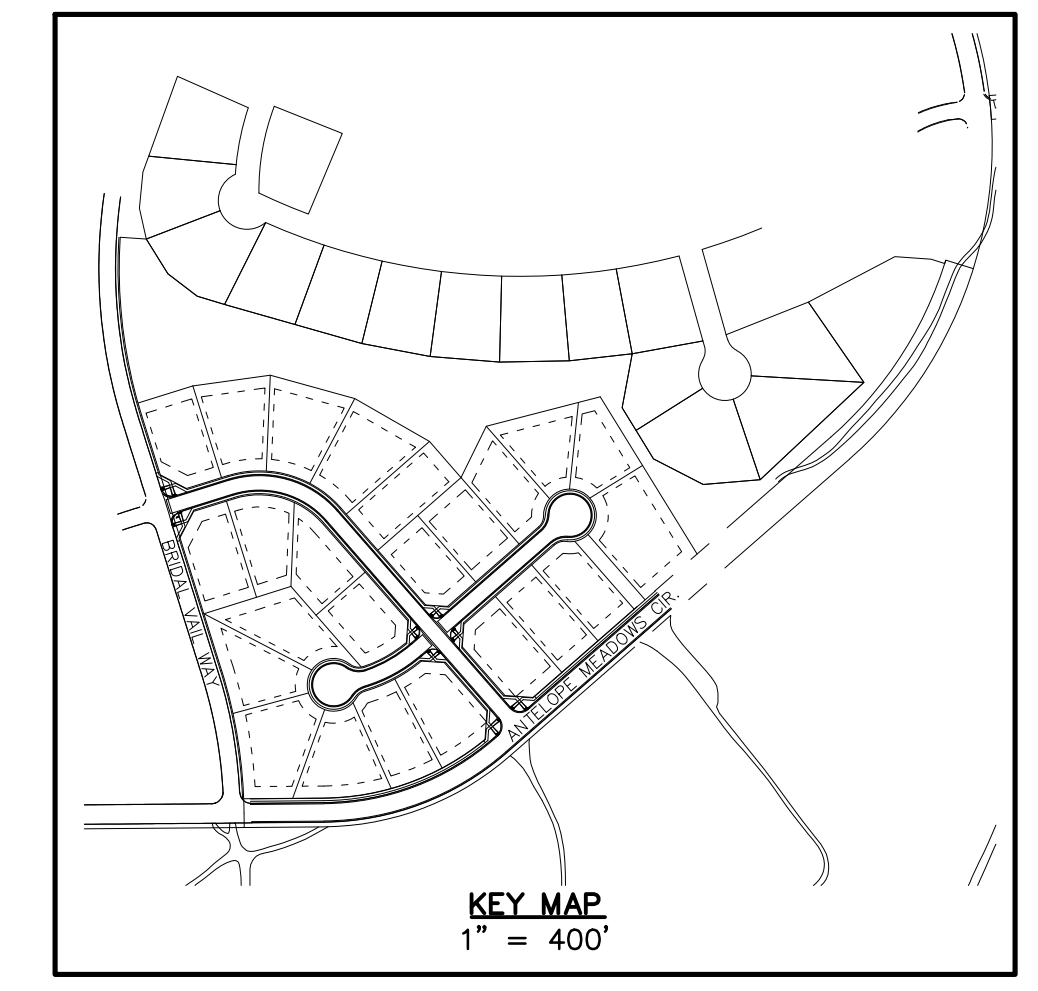

Lot sizes and configurations for this plat are different from PUD, please explain or adjust to match

This key map does not match what is being shown on this page of the plat, please adjust and show all easements on the lot (side and rear)

RECOVERED 3-1/4" ALUM. CAP IN RANGE BOX "PLS 4842"

RECOVERED 3-1/4" ALUM. CAP "AZTEC CONSULTANTS PLS 38256"

W LINE OF SW 1/4 SEC. 12  
BASIS OF BEARINGS  
N02°3'31"W 2627.59'

N0°29'36"W 29.99'

18  
28,214 S.F.

20' DRAINAGE ESMT.  
REC. NO. 206066535  
167.45'

POINT OF BEGINNING  
30' FORCE MAIN ESMT  
REC. NO. 220130580

TYPICAL COMMENT FOR ALL EASEMENTS  
Please ensure that easements are shown properly.  
Also, please use this Plat as an opportunity to remove unneeded easements (such as locations where land will become EPC ROW)

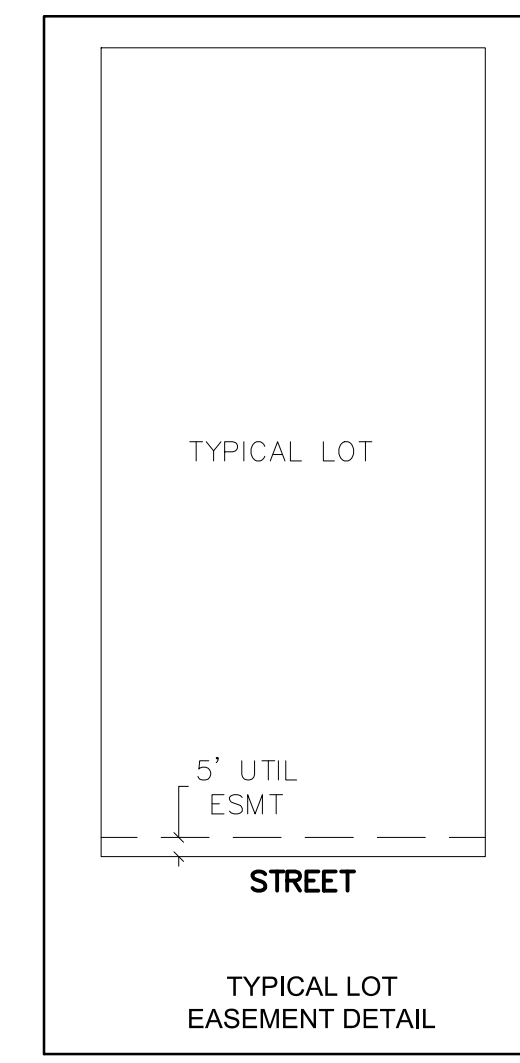
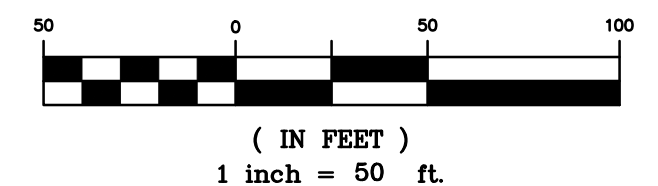

LEGEND	
●	RECOVERED #5 REBAR WITH 1-1/4" ORANGE PLASTIC CAP "CLSI LS 32439"
○	RECOVERED #5 REBAR WITH 1-1/4" ORANGE PLASTIC CAP - ILLEGIBLE
○	RECOVERED #5 REBAR WITH NO CAP
○	RECOVERED 24" NO. 4 REBAR WITH BLUE PLASTIC CAP "ATWELL PLS 38304"
□	SET 18 INCH NO. 5 REBAR WITH 1-1/2 INCH ALUMINUM CAP STAMPED "PLS 37042" SET FLUSH WITH GROUND
◆	SECTION CORNER, AS NOTED
1	LOT NUMBER
UTIL.	UTILITY
—	SUBJECT PARCEL BOUNDARY LINE
- - -	SECTION LINE
- · - · -	SUBDIVISION LOT LINE
- - - - -	ADJACENT PROPERTY LINE
- · - · -	EASEMENT LINE, AS NOTED
- · - · -	RIGHT-OF-WAY LINE
- - - - -	OFFSET / TIE LINE

REVISIONS	03	FILE NO: 24004308-PLAT
	04	DATE: 07/10/2024
1ST SUBMITTAL 08/16/2024		DRAWN BY: MSF
		CHECK BY: PSU
		JOB NO: 24004308

**ATWELL**  
www.atwell-group.com  
866.850.4200  
143 UNION BOULEVARD SUITE 700  
LONG BEACH, CA 90802-2525  
LONG BEACH, CA 90802-2525

# FALCON HIGHLANDS SOUTH FILING NO. 1

SITUATED IN SECTION 12, TOWNSHIP 13 SOUTH, RANGE 65 WEST OF THE 6TH PRINCIPAL MERIDIAN,  
COUNTY OF EL PASO, STATE OF COLORADO

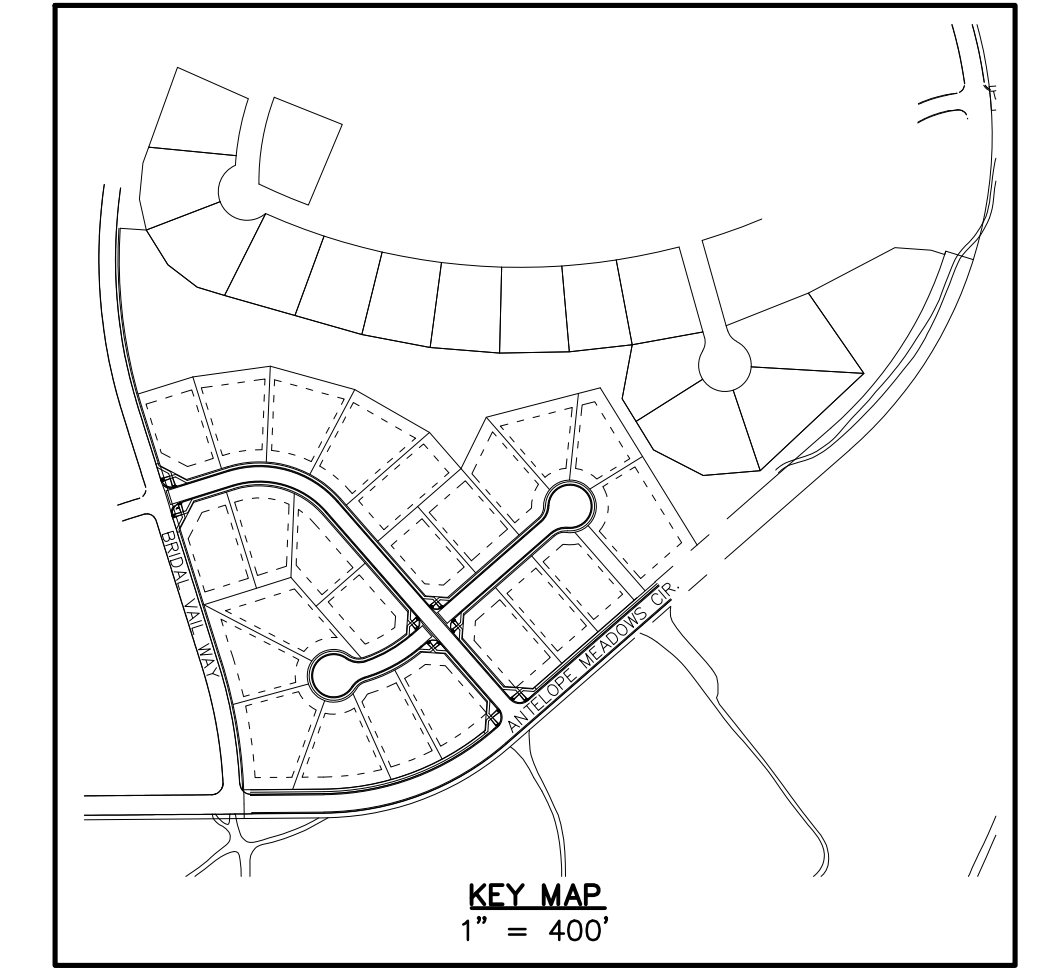

This key map does not match what is being shown on this page of the plat, please adjust and show all easements on the lot (side and rear)

Can this be combined onto another page so that this final plat is easier to review?

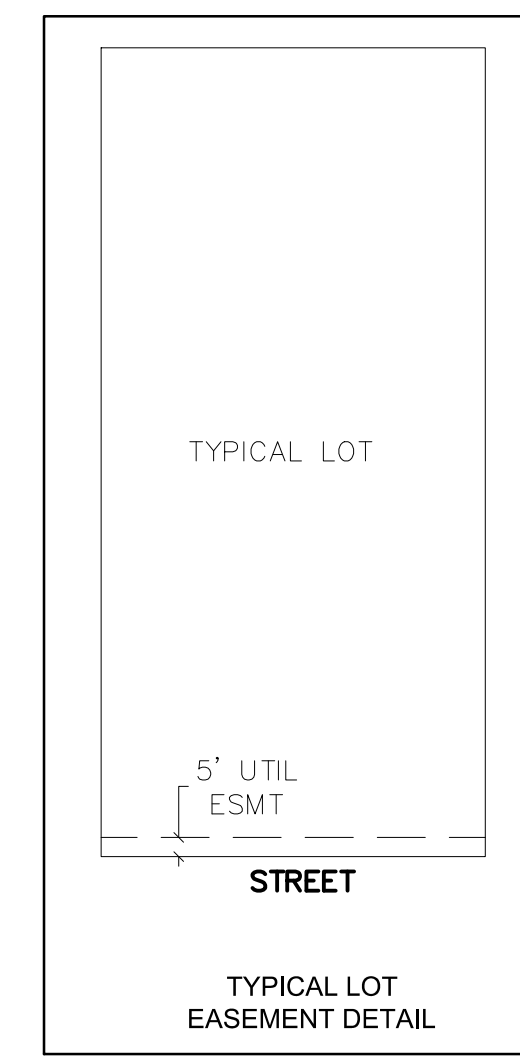
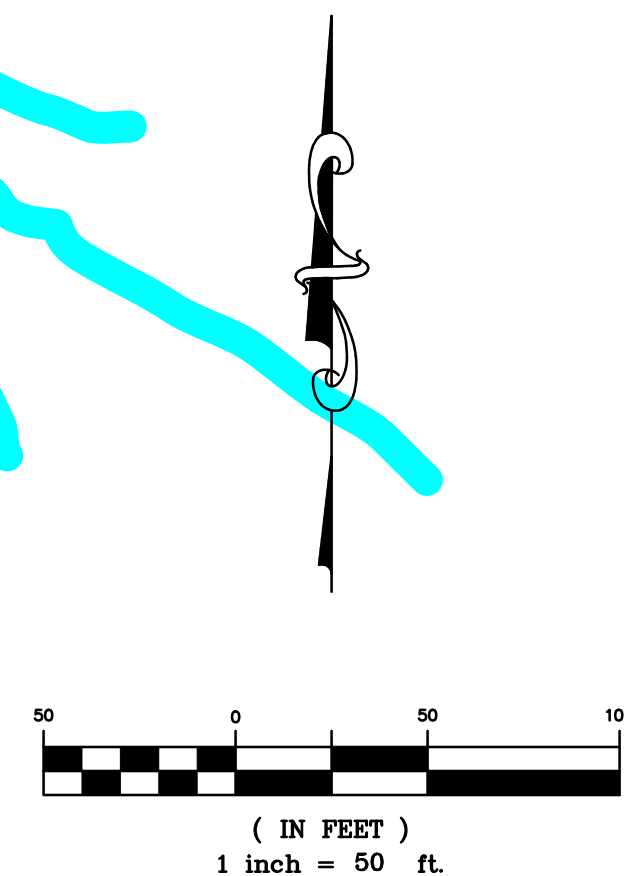
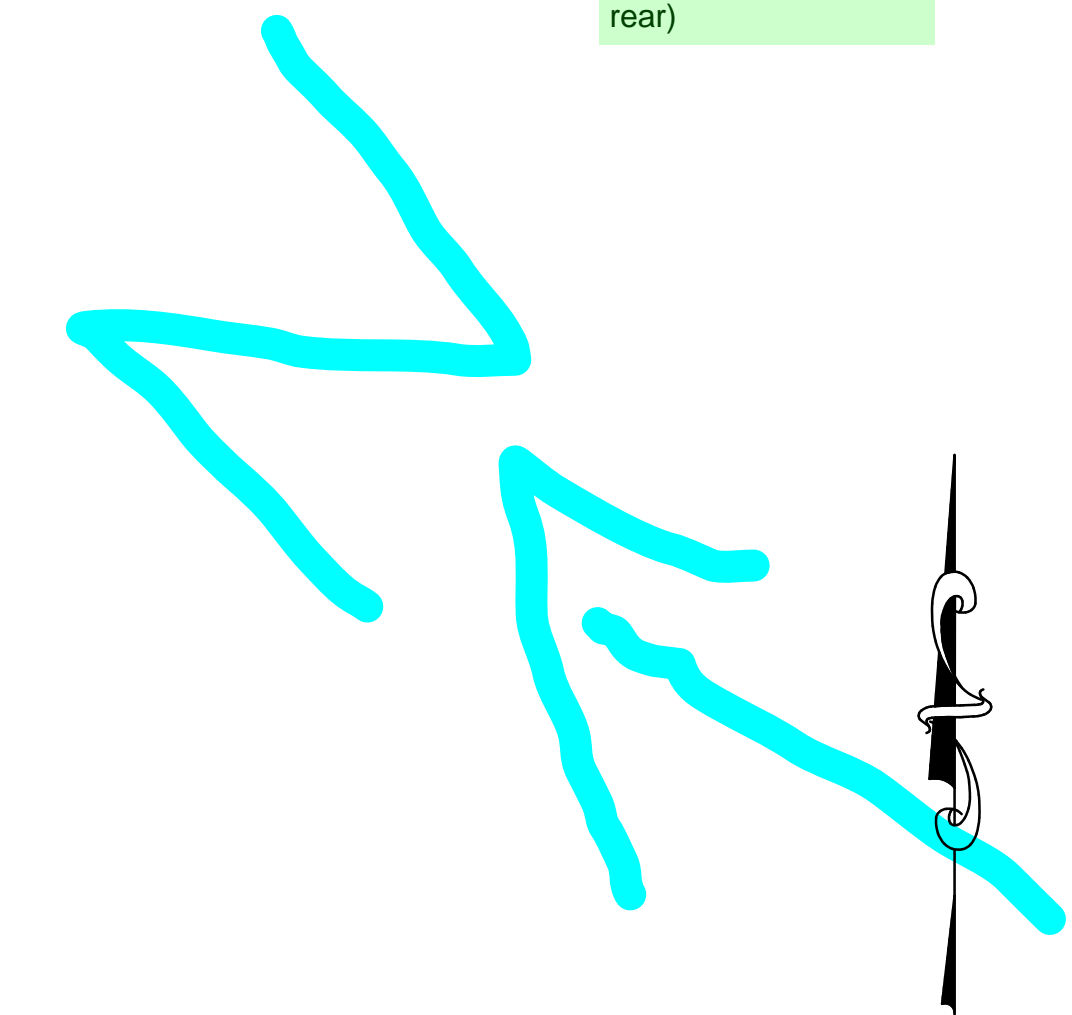
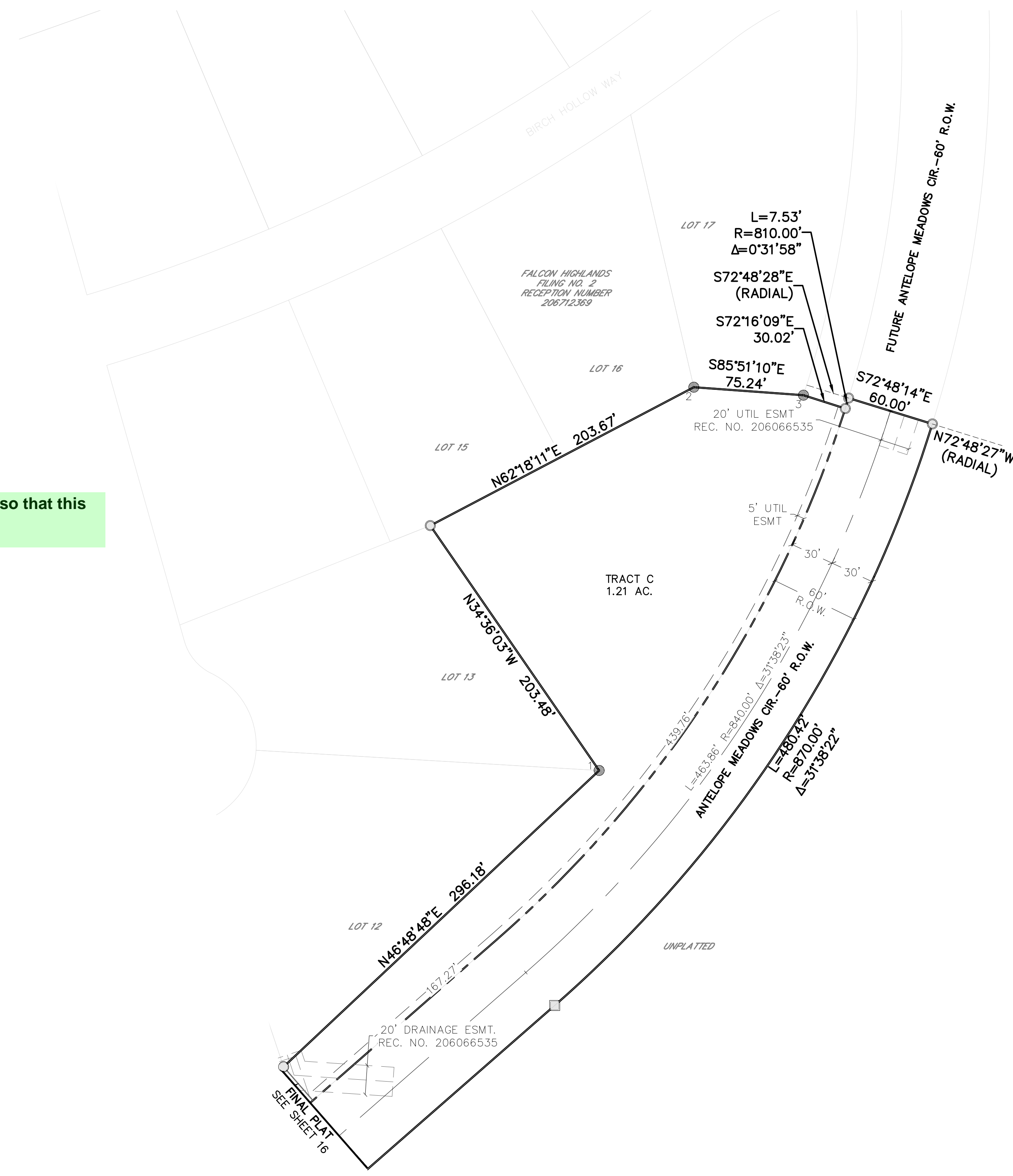

**LEGEND**

● 1	RECOVERED #5 REBAR WITH 1-1/4" ORANGE PLASTIC CAP "CLSI LS 32439"
● 2	RECOVERED #5 REBAR WITH 1-1/4" ORANGE PLASTIC CAP - ILLEGIBLE
● 3	RECOVERED #5 REBAR WITH NO CAP
○	RECOVERED 24" NO. 4 REBAR WITH BLUE PLASTIC CAP "ATWELL PLS 38304"
□	SET 18 INCH NO. 5 REBAR WITH 1-1/2 INCH ALUMINUM CAP STAMPED "PLS 37042" SET FLUSH WITH GROUND
◆	SECTION CORNER, AS NOTED
1	LOT NUMBER
UTIL.	UTILITY
—	SUBJECT PARCEL BOUNDARY LINE
- - -	SECTION LINE
- · - · -	SUBDIVISION LOT LINE
—	ADJACENT PROPERTY LINE
- · - · -	EASEMENT LINE, AS NOTED
- · - · -	RIGHT-OF-WAY LINE
- · - · -	OFFSET / TIE LINE

<b>SHEET</b>	<b>04</b>	<b>OF 04</b>
FILE NO. 24004308-PLAT	DATE 07/10/2024	DRAWN BY MSF
1ST SUBMITTAL 08/16/2024	CHECK BY PSJ	JOB NO. 24004308

**ATWELL**  
866.850.4200 [www.atwell-group.com](http://www.atwell-group.com)  
143 UNION BOULEVARD SUITE 700  
LARKSPUR, CO 80136