

**Please add the following: 3rd review**

- Please contact Engineering to discuss before resubmitting. They want you to utilize the site plan from the second submittal and just update it as requested. Please include the items listed below from the 2nd review on this drawing:

- Owner name, contact telephone number and email
- Applicant name, contact number and email
- Property address
- Property tax schedule number
- Legal description
- Lot size
- Lot area coverage calculation
- Current zoning of property
- Add the square footage of the proposed home
- Add setback distances from the proposed home and all property lines
- Include any driveways
- Location of all existing and proposed utility lines

**Unresolved Review 1 Comment:**

- Please show all easements on the property. Per title commitment submitted by applicant there is a utility easement alongside Northfield Road. Please see document for reference.

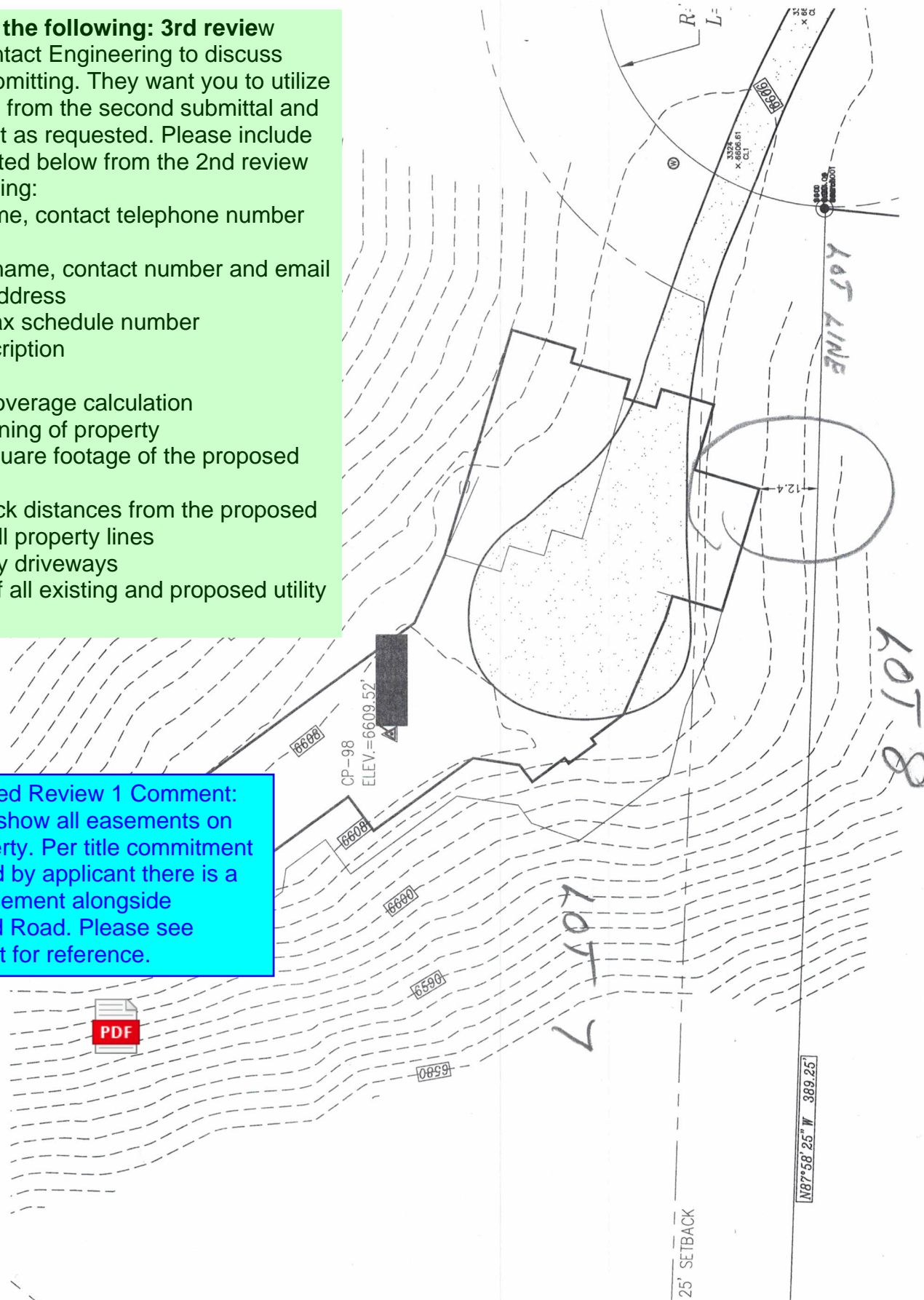



LOT BOUNDARY

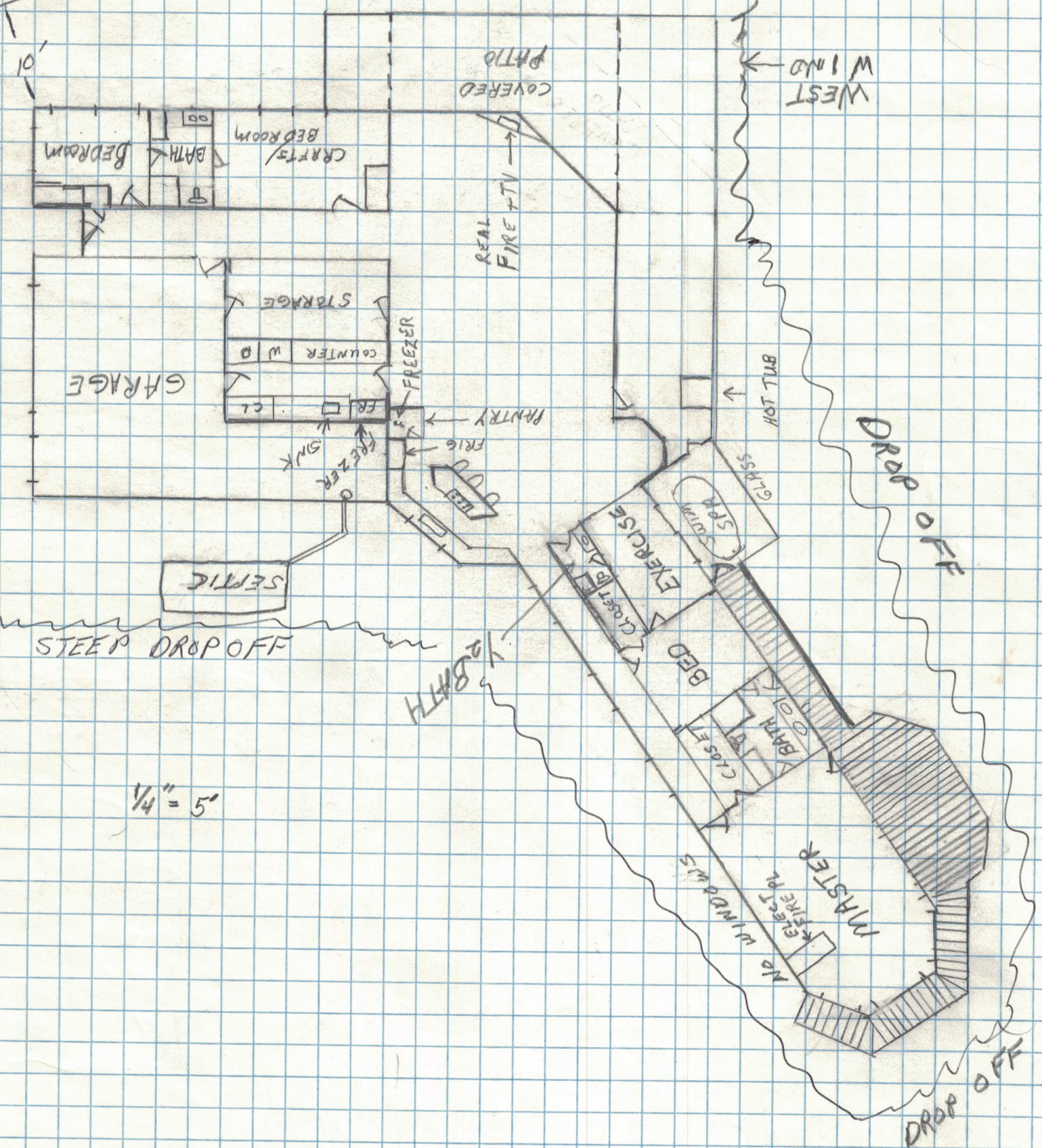

$\frac{1}{4}" = 5'$



