

A REPLAT OF THE ADNETH SUBDIVISION SECTION 32, TOWNSHIP 11 SOUTH, RANGE 67 WEST OF THE 6TH P.M. EL PASO COUNTY, COLORADO

William Guman & Associates, Ltd.
 URBAN PLANNING | COMMUNITY DESIGN | LANDSCAPE ARCHITECTURE
 731 North Weber Street
 Colorado Springs, CO 80903
 (719) 633-9700
 www.gumanLtd.com
 bill@gumanLtd.com

THIS DRAWING IS AN INSTRUMENT OF SERVICE AND AS SUCH REMAINS THE EXCLUSIVE PROPERTY OF WILLIAM GUMAN & ASSOCIATES, LTD. ANY REPRODUCTION OR UNAUTHORIZED USE OF THIS DRAWING WITHOUT THE WRITTEN PERMISSION OF WILLIAM GUMAN & ASSOCIATES, LTD. IS PROHIBITED. THIS DRAWING IS DIAGNOSTIC IN THE EVENT OF A CONFLICT, ALL QUANTITIES THAT CAN BE DETERMINED GEOMETRICALLY SHALL PREVAIL OVER ANY SCHEDULED QUANTITIES. FIELD CHANGES MADE WITHOUT THE APPROVAL OF THE DESIGNER SHALL BE AT THE USER'S RISK. THIS DRAWING IS NOT TO BE USED FOR ANY OTHER PROJECT WITHOUT THE WRITTEN PERMISSION OF WILLIAM GUMAN & ASSOCIATES, LTD. ONLY DRAWINGS BEARING THE OFFICIAL STAMP OF THE LICENSED LANDSCAPE ARCHITECT IN THE STATE OF COLORADO ARE VALID FOR CONSTRUCTION PURPOSES.

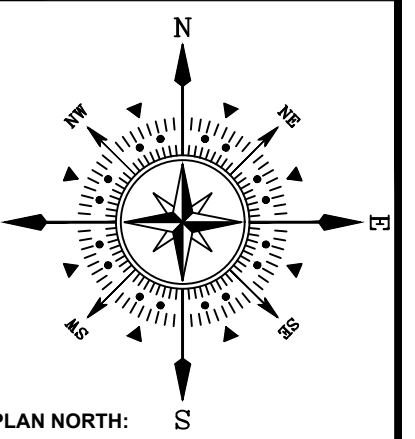

PROJECT NAME: 4360 DIAMONDBACK CT VACATE/REPLAT
 PROJECT ADDRESS: 4360 DIAMONDBACK DRIVE
 COLORADO SPRINGS, CO 80921
 PROJECT DESCRIPTION: SITE PLAN DRAWING

DATE: 09/09/2022
 DESIGNED: GEM
 CHECKED: WFG

REVISIONS:	DATE:	BY:	DESCRIPTION:

PLAN SCALE: 1" = 500' (OR AS NOTED ON PLAN)

SHEET TITLE:
SITE PLAN DRAWING

SHEET NO.
1
 1 OF 1 SHEETS

FILE NO.
 VR 2210

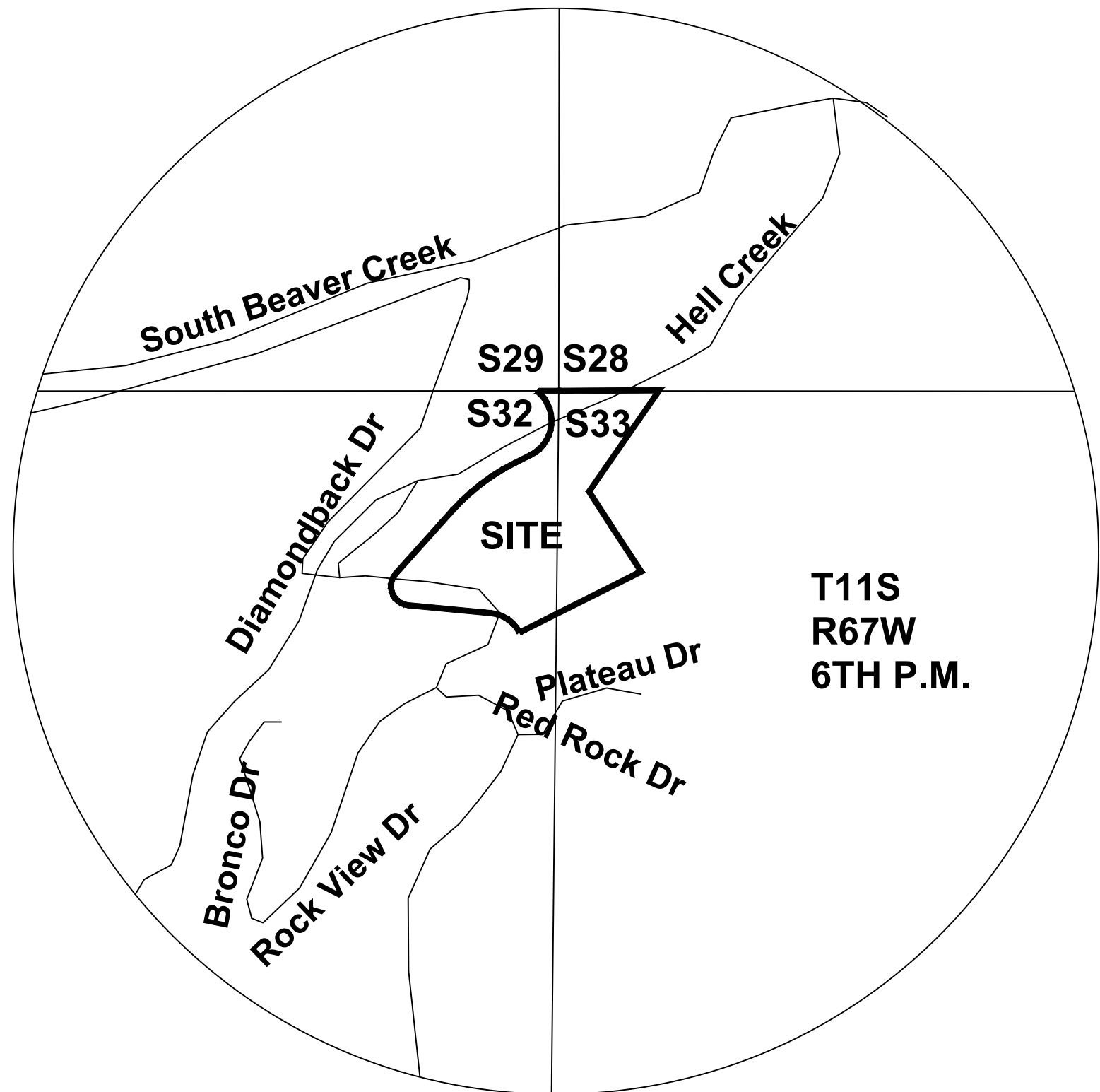

VICINITY MAP
 1"=1000'

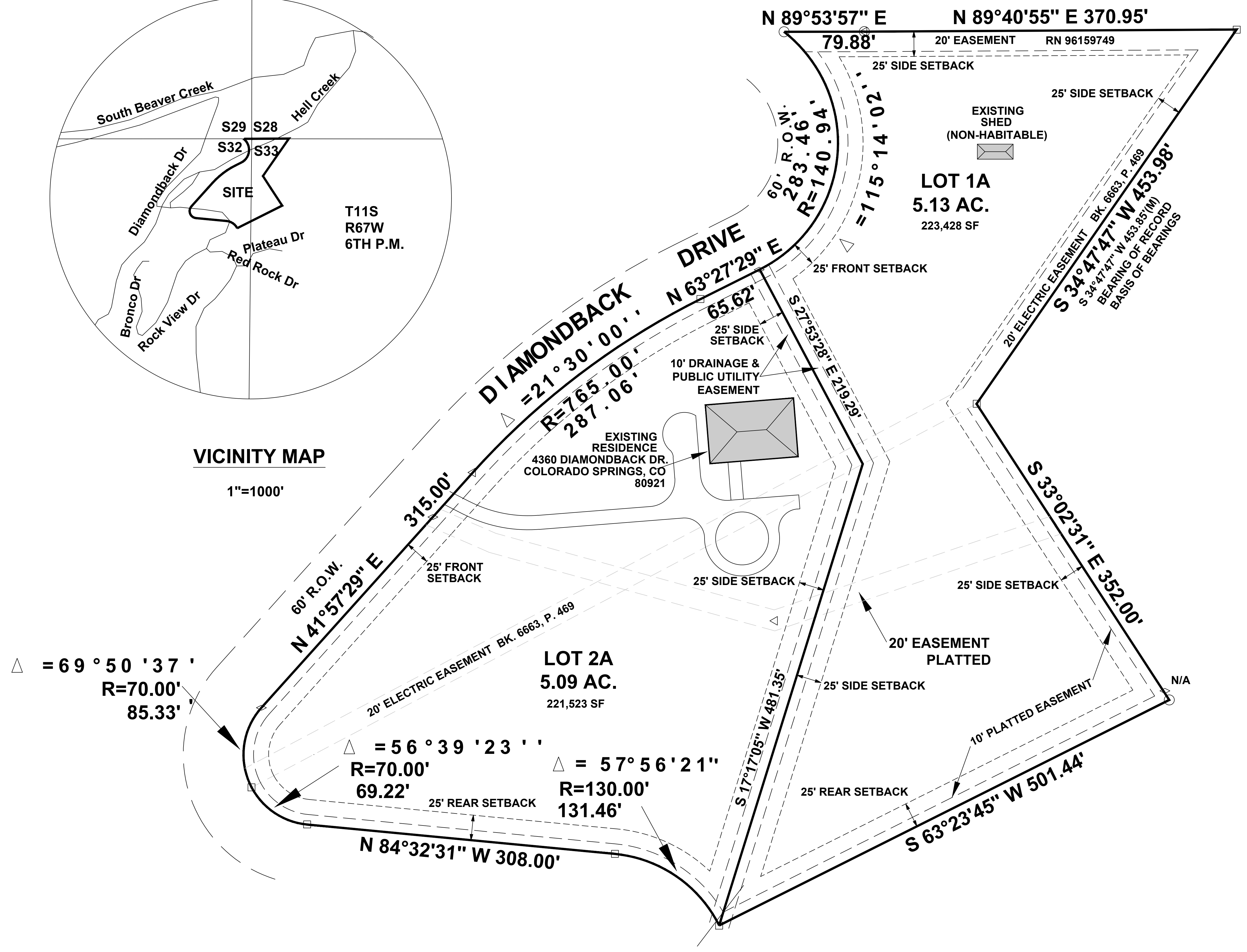

AS REPLATTED

