

24410 PALOMINO PL
 PLAT 3416
 LOT 10 BLK 2
 EQUESTRIAN COUNTRY
 ZONE A5 5.32 ACRES

Parcel: 2207001002

SFD24777

APPROVED
BESQCP
 08/13/2024 12:01:49 PM
 dsouza@epc.org
 EPC Planning & Community
 Development Department

APPROVED
Plan Review
 08/13/2024 12:01:55 PM
 dsouza@epc.org
 EPC Planning & Community
 Development Department

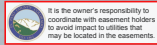

**ANY APPROVAL GIVEN BY
 EL PASO COUNTY
 DOES NOT OVIATE THE NEED
 TO COMPLY WITH APPLICABLE
 FEDERAL, STATE, OR LOCAL
 LAWS AND/OR REGULATION.**
 Planning & Community Development Department
 approval is contingent upon compliance with all
 applicable rules on the recorded plat.
 An access permit must be granted by the
 Planning & Community Development Department
 prior to the establishment of any driveway onto a
 County road.
 Division of Geology of any drainage may
 be not permitted without approval of the
 Planning & Community Development Department

- THE 2 COINTAINER ARE 8'X54' AND
 THEY WILL BE PAINTED TO MATCH
 THE COLOR OF THE NEW HOME.

- THE COINTAINER WILL BE MOVED
 AND REINSTALLED OVER A LEVEL
 BASE OF (5) 8X8 TREATED SLEEPERS
 AT THE LOCATION SHOWN IN THIS
 PLOT PLAN.

APPROVED
Plan Review
 08/13/2024 11:36:31 AM
 dsouza@epc.org
 EPC Planning & Community
 Development Department

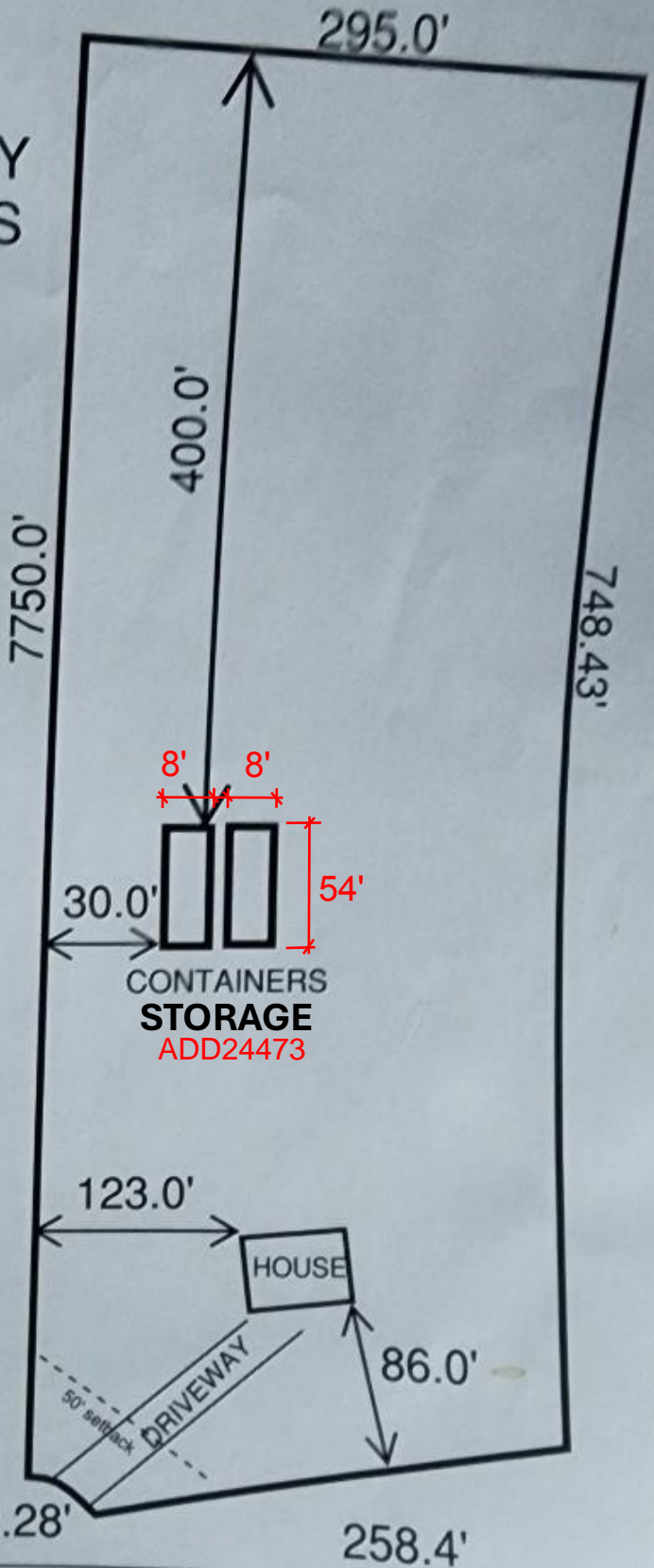

PALOMINO PL

Released for Permit
 08/12/2024 12:22:37 PM
 REGIONAL
 Building Department
 ENUMERATION

RESIDENTIAL



2023 PPRBC
2021 IECC Amended

Parcel: 2207001002

Address: 24410 PALOMINO PL, CALHAN

Plan Track #: 192180 

Received: 19-Jul-2024 (QUINTONW)

Description:



RESIDENCE

Contractor: HOMEOWNER

Type of Unit:

Lower Level 1	1430	
	1430	Total Square Feet

Required PPRBD Departments (6)

<p>Enumeration</p> <p>Released for Permit</p> <p>07/23/2024 10:14:30 AM</p>  <p>amy</p> <p>ENUMERATION</p>	<p>Floodplain</p> <p>(N/A) RBD GIS</p>
<p>Construction</p>	<p>Electrical</p>
<p>Mechanical</p> <p>Released for Permit</p> <p>08/13/2024 8:26:53 AM</p>  <p>trevorh</p> <p>MECHANICAL</p>	<p>Plumbing</p> <p>Released for Permit</p> <p>08/13/2024 6:51:24 AM</p>  <p>shanen</p> <p>PLUMBING</p>

Release of this plan does not preclude compliance with all applicable codes, ordinances and other pertinent regulations. This plan set must be present on the job site for every inspection.

Required Outside Departments (1)

County Zoning

**APPROVED
Plan Review**

*08/13/2024 12:36:54 PM
dsdyounger*

**EPC Planning & Community
Development Department**