

EQUIPMENT LEGEND:

- EXISTING TO REMAIN
TO RELOCATE/REMOVE

T-MOBILE EQUIPMENT

(E) ANTENNA CL: 110'-0"
(E) MOUNT CL: 108'-0"
NEW MW DISH CL: 110'-0"
(E) MOUNT CL: 108'-0"

STRUCTURAL ANALYSIS NOTES:

- THE DESIGN DEPICTED IN THESE DRAWINGS IS VALID WHEN ACCOMPANIED BY A CORRESPONDING PASSING STRUCTURAL ANALYSIS.
- CONSTRUCTION MANAGER / GENERAL CONTRACTOR SHALL REVIEW THE STRUCTURAL ANALYSIS FOR ANY CONDITIONS PRIOR TO INSTALLATION.
- ANY REQUIRED STRUCTURAL MODIFICATION DESIGN OR MOUNT REPLACEMENT SHALL BE APPROVED BY EOR.

EQUIPMENT LEGEND:

- EXISTING
NEW/RELOCATED

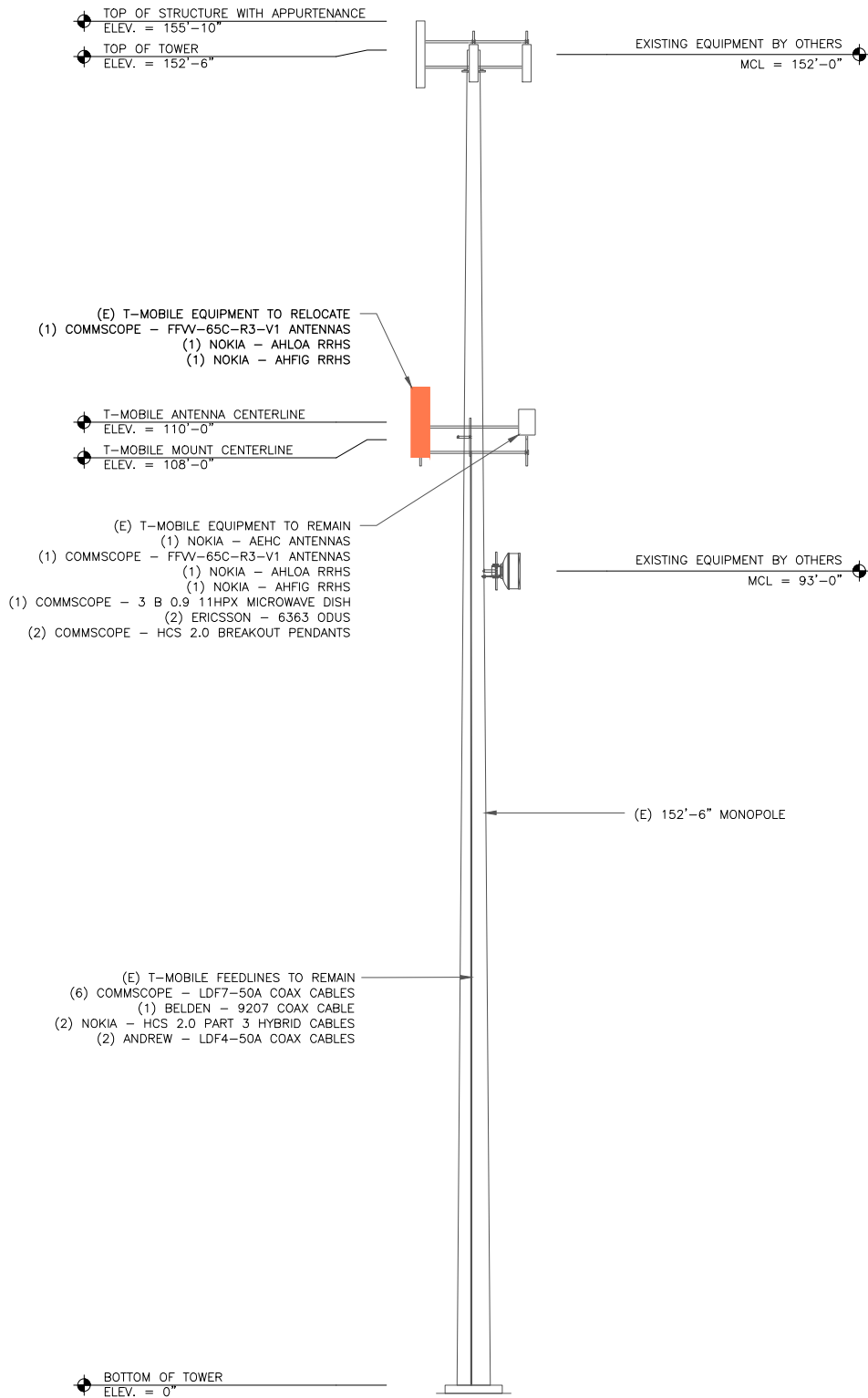

1 EXISTING ELEVATION
SCALE: 1"=10'-0" (FULL SIZE)
1"=20'-0" (11x17)

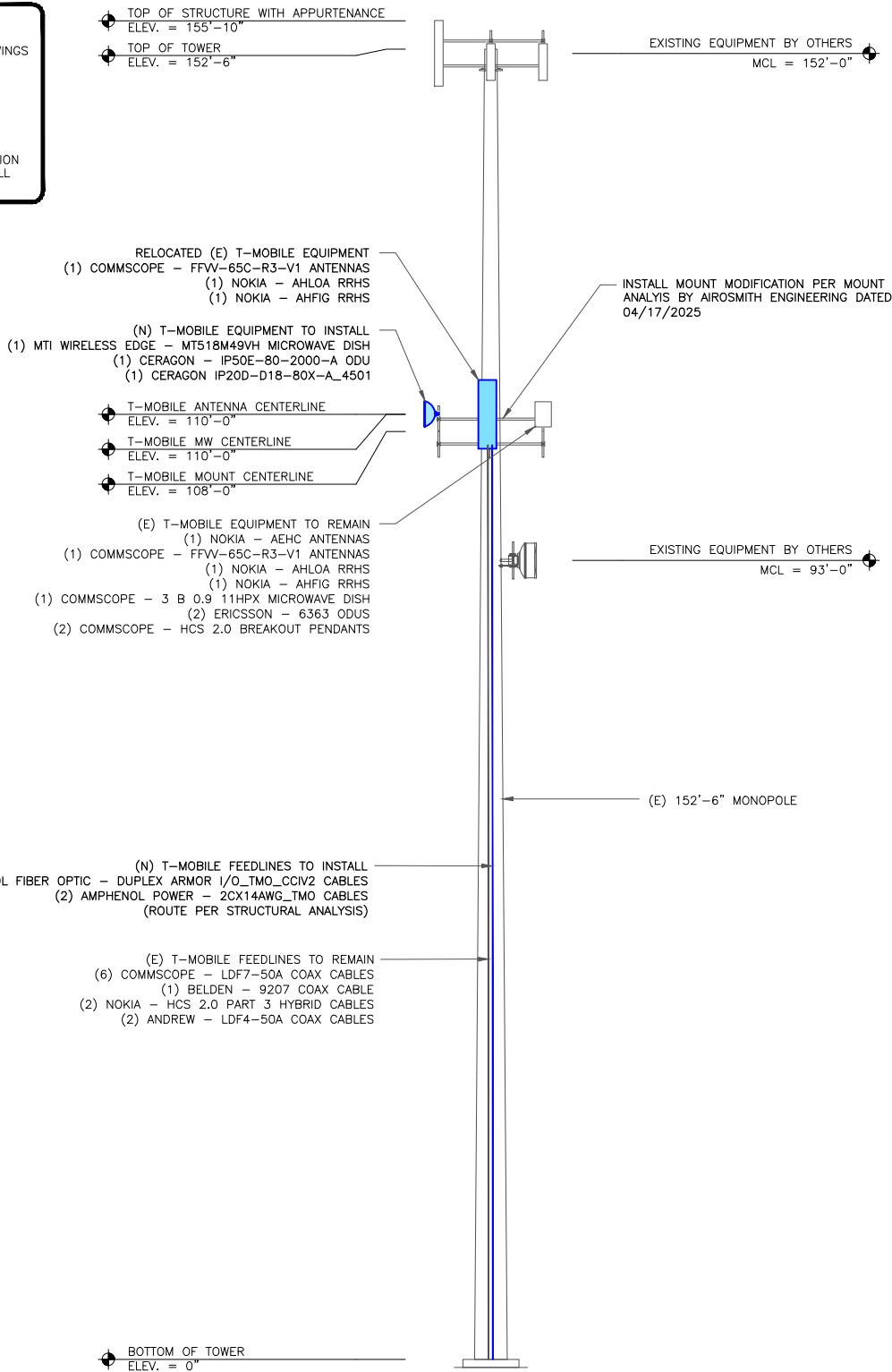

2 FINAL ELEVATION
SCALE: 1"=10'-0" (FULL SIZE)
1"=20'-0" (11x17)

T Mobile

CROWN CASTLE

T-MOBILE SITE NUMBER:
DN04252A

BU #: 855798
SUNVIEW RV PARK

10404 HWY 115
COLORADO SPRINGS, CO
80926

EXISTING 152'-6"
MONOPOLE

ISSUED FOR:

REV	DATE	DRWN	DESCRIPTION	DES./QA
0	05/12/2025	TVT	CONSTRUCTION	EVI
1	05/22/2025	TVT	CONSTRUCTION	EVI
2	05/28/2025	TLP	CONSTRUCTION	EVI
3	06/10/2025	SRB	CONSTRUCTION	EVI
4	06/16/2025	SRB	CONSTRUCTION	EVI



CROWN CASTLE USA INC.
IT IS A VIOLATION OF LAW FOR ANY PERSON,
UNLESS THEY ARE ACTING UNDER THE DIRECTION
OF A LICENSED PROFESSIONAL ENGINEER,
TO ALTER THIS DOCUMENT.

SHEET NUMBER:

C-2

REVISION:

4