

G:\HILL20-019 Fuel International\05 Design Development\2 - SITE PLAN.dwg 4/20/20 08:09 AM mmnguyen

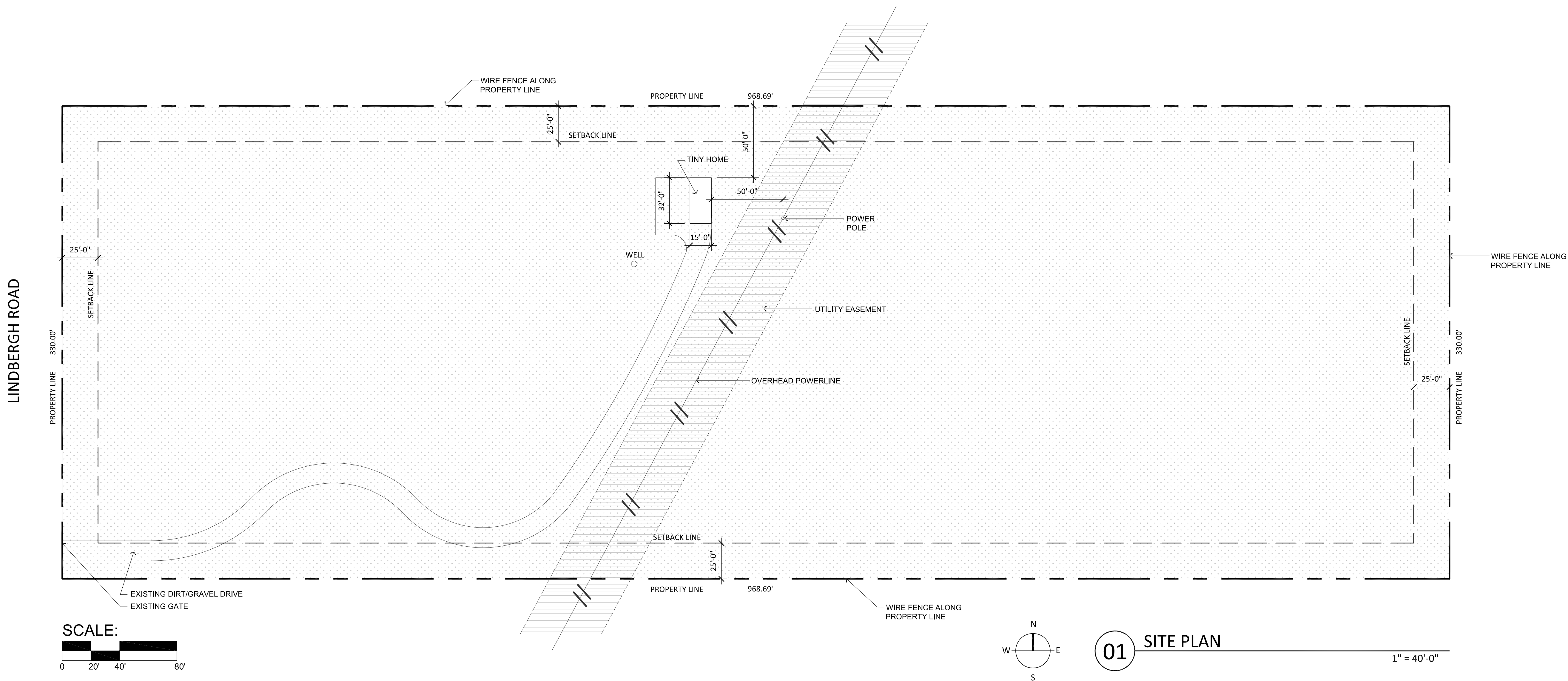

PROJECT CODE INFORMATION

1. PROJECT ADDRESS:
2. CURRENT ZONING:
3. LEGAL DESCRIPTION:

16965 LINDBERGH ROAD
MONUMENT, CO 80132

A-5

THE EAST HALF OF THE NORTH HALF OF THE NORTH HALF OF THE
NORTHWEST QUARTER OF THE SOUTHEAST QUARTER OF SECTION 21,
TOWNSHIP 11 SOUTH, RANGE 67 WEST OF THE 6TH PRINCIPLE
MERIDIAN, COUNTY OF EL PASO, STATE OF COLORADO

PROJECT:



16965 LINDBERGH ROAD
MONUMENT, CO 80132

TAX ID#:71210-01-009

PROJECT MANAGEMENT

bobby hill
DESIGNS

219 WEST COLORADO AVE.
SUITE 308
COLORADO SPRINGS, CO.
719-634-3600 719-634-2239

ARCHITECT



3311 Elm Street, Suite 105
Dallas, Texas 75226
214-742-6044
www.sgdesign.biz

© COPYRIGHT PROTECTED

ARCHITECT'S SEAL:



TOM CHAPMAN, ARCHITECT
Colorado Registration # C-5397

CONSULTANT'S SEAL:

FULL SET ISSUE HISTORY:

SHEET DELTA REVISION:

DRAWING INFO:

DRAWN BY:

CHECKED BY:

SHEET NUMBER:

SITE PLAN

A0.01