

VICINITY MAP
NOT TO SCALE

BIG O TIRES

6985 N. MERIDIAN ROAD, PEYTON, CO 80831

GRADING AND EROSION CONTROL PLANS El Paso County, Colorado

PREPARED FOR:

D&D MANAGEMENT, LLC

6485 ALIBI CIRCLE
COLORADO SPRINGS, CO 80923

PREPARED BY:

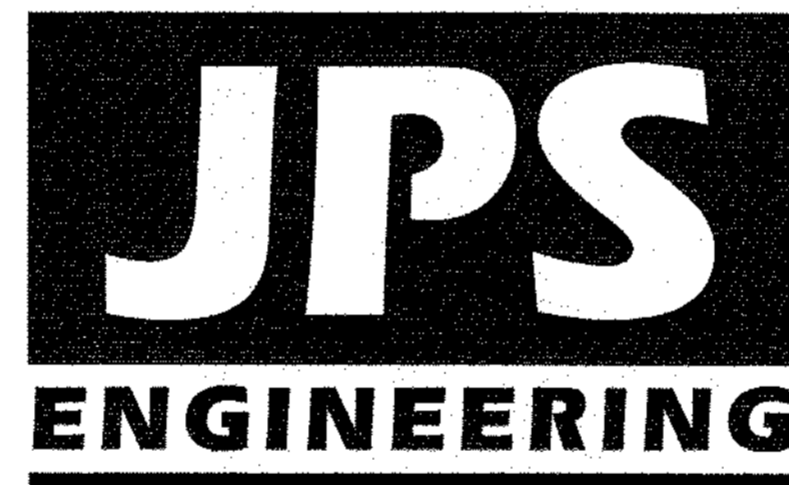

19 East Willamette Avenue
Colorado Springs, Colorado 80903

JULY, 2018

AGENCIES/CONTACTS

DEVELOPER:	D&D MANAGEMENT, LLC MR. DAVID LARGENT 6485 ALIBI CIRCLE COLORADO SPRINGS, CO 80923	GAS DEPARTMENT:	BLACK HILLS ENERGY MR. SEBASTIAN SCHWENDER (719) 359-3176
CIVIL ENGINEER:	JPS ENGINEERING, INC. 19 E. WILLAMETTE AVENUE COLORADO SPRINGS, CO 80903 MR. JOHN P. SCHWAB, P.E. (719) 477-9429	ELECTRIC DEPARTMENT:	MOUNTAIN VIEW ELECTRIC ASSOCIATION 11140 E. WOODMEN ROAD COLORADO SPRINGS, CO 80908 MR. DAVE WALDNER (719) 495-2283
LOCAL ROADS & DRAINAGE:	EL PASO COUNTY PCD 2880 INTERNATIONAL CIRCLE COLORADO SPRINGS, CO 80910 MR. GILBERT LAFORCE, P.E. (719) 520-7945	TELEPHONE COMPANY:	QWEST COMMUNICATIONS (LOCATORS) (800) 922-1987 A.T. & T. (LOCATORS) (719) 635-3674
		FIRE DEPARTMENT:	FALCON FIRE PROTECTION DISTRICT (719) 495-4050

SHEET INDEX

G1	GEC TITLE SHEET
C1.1	SITE GRADING & EROSION CONTROL PLAN
C2	CIVIL NOTES AND DETAILS
C3	CIVIL NOTES AND DETAILS

DESIGN ENGINEER'S STATEMENT:

THESE DETAILED PLANS AND SPECIFICATIONS WERE PREPARED UNDER MY DIRECTION AND SUPERVISION. SAID PLANS AND SPECIFICATIONS HAVE BEEN PREPARED ACCORDING TO THE CRITERIA ESTABLISHED BY THE COUNTY FOR DETAILED ROADWAY, DRAINAGE, GRADING AND EROSION CONTROL PLANS AND SPECIFICATIONS, AND SAID PLANS AND SPECIFICATIONS ARE IN CONFORMITY WITH APPLICABLE MASTER DRAINAGE PLANS AND MASTER TRANSPORTATION PLANS. SAID PLANS AND SPECIFICATIONS MEET THE PURPOSES FOR WHICH THE PARTICULAR ROADWAY AND DRAINAGE FACILITIES ARE DESIGNED AND ARE CORRECT TO THE BEST OF MY KNOWLEDGE AND BELIEF. I ACCEPT RESPONSIBILITY FOR LIABILITY ARISING FROM NEGLIGENT ACTS, ERRORS OR OMISSIONS ON MY PART IN PREPARATION OF THESE DETAILED PLANS AND SPECIFICATIONS.

John P. Schwab
JOHN P. SCHWAB, P.E. #29891
7/18/18
DATE

OWNER/DEVELOPER'S STATEMENT:

I, THE OWNER/DEVELOPER HAVE READ AND WILL COMPLY WITH ALL OF THE REQUIREMENTS SPECIFIED IN THESE DETAILED PLANS AND SPECIFICATIONS.

David Largent
D&D MANAGEMENT, LLC
MR. DAVID LARGENT
6485 ALIBI CIRCLE
COLORADO SPRINGS, CO 80923
7-24-18
DATE

EL PASO COUNTY:

COUNTY PLAN REVIEW IS PROVIDED ONLY FOR GENERAL CONFORMANCE WITH COUNTY DESIGN CRITERIA. THE COUNTY IS NOT RESPONSIBLE FOR THE ACCURACY AND ADEQUACY OF THE DESIGN, DIMENSIONS, AND/OR ELEVATIONS WHICH SHALL BE CONFIRMED AT THE JOB SITE. THE COUNTY THROUGH THE APPROVAL OF THIS DOCUMENT ASSUMES NO RESPONSIBILITY FOR COMPLETENESS AND/OR ACCURACY OF THIS DOCUMENT.

FILED IN ACCORDANCE WITH THE REQUIREMENTS OF THE EL PASO COUNTY LAND DEVELOPMENT CODE, DRAINAGE CRITERIA MANUAL, AND ENGINEERING CRITERIA MANUAL AS AMENDED.

IN ACCORDANCE WITH ECM SECTION 1.12, THESE CONSTRUCTION DOCUMENTS WILL BE VALID FOR CONSTRUCTION FOR A PERIOD OF 2 YEARS FROM THE DATE SIGNED BY THE EL PASO COUNTY ENGINEER. IF CONSTRUCTION HAS NOT STARTED WITHIN THOSE 2 YEARS, THE PLANS WILL NEED TO BE RESUBMITTED FOR APPROVAL, INCLUDING PAYMENT OF REVIEW FEES AT THE PLANNING AND COMMUNITY DEVELOPMENT DIRECTOR'S DISCRETION.

JENNIFER IRVINE, P.E.,
COUNTY ENGINEER / ECM ADMINISTRATOR
DATE

PCD PROJECT NO. VR-18-010

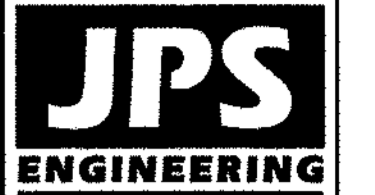

19 E. Willamette Ave.
Colorado Springs, CO
80903
PH: 719-477-9429
FAX: 719-471-0766
www.jpsegr.com



CALL UTILITY NOTIFICATION CENTER OF COLORADO
1-800-922-1987
CALL 2-BUSINESS DAYS IN ADVANCE TO MARK UTILITIES FOR THE MARKING OF UNDERGROUND MEMBER UTILITIES.

BIG O TIRES
6985 N. MERIDIAN ROAD, PEYTON, CO 80831

GEC TITLE SHEET

HORIZ. SCALE: 1"=20'	DRAWN: MSP
VERT. SCALE: N/A	DESIGNED: JPS
SURVEYED: N/A	CHECKED: JPS
CREATED: 11/19/17	LAST MODIFIED: 7/12/18
PROJECT NO: 091701	MODIFIED BY: BJJ

SHEET: **G1** 4 OF 11

J:\projects\091701\hommers-big-o-falcon.dwg - falcon.dwg - Jul 13, 2018 - 6:15pm

BENCHMARK:
NO. 5 REBAR WITH YELLOW PLASTIC
CAP PLS 30130 ELEV. 6821.02 NGVD29

EROSION CONTROL LEGEND: LEGEND:

- (VTC) VEHICLE TRACKING CONTROL PAD
- (SF) SILT FENCE
- (SM) SEED & MULCH
- (CWA) CONCRETE WASHOUT AREA (TO BE COMPLETELY CONTAINED & REMOVED UPON COMPLETION OF PROJECT)
- (IP) INLET PROTECTION
- (RR) RIPRAP APRON (10'Lx5'Wx2'D W/d₅₀=12" RR UNLESS NOTED OTHERWISE)
- (EDB) EXTENDED DETENTION BASIN
- (SB) TEMPORARY SEDIMENT BASIN
- PROPOSED PROPERTY LINE
- - - EXISTING CONTOURS
- 6232 --- PROPOSED CONTOURS
- x 31.5 --- EXISTING SPOT ELEVATIONS
- x 31.5 --- PROPOSED SPOT ELEVATIONS
- 1.0% --- PROPOSED GRADES
- DS → ROOF DRAIN DOWNSPOUTS W/SPLASH BLOCKS (COORDINATE W/ ARCHITECTURAL PLANS)

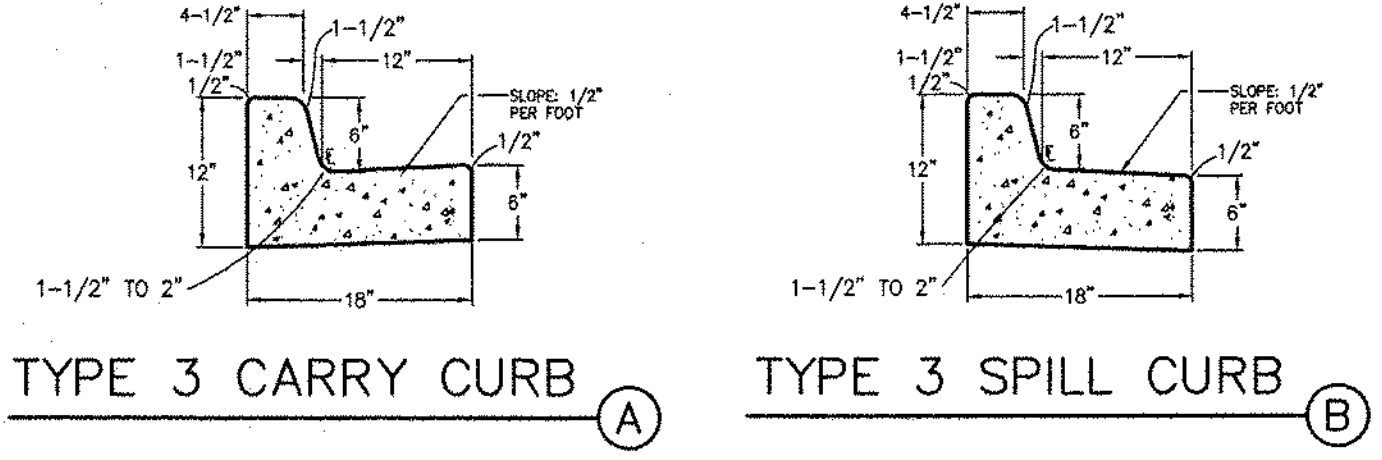

KEYED NOTES:

- 1 TOPSOIL STRIPPING / STOCKPILE AREA
- 2 SITE PAVEMENT (PER GEOTECHNICAL REPORT); MIN. 4" FULL-DEPTH ASPHALT
- 3 PREPARE & COMPACT BUILDING FOUNDATION & SLABS PER PROJECT GEOTECHNICAL REPORT
- 4 CONTRACTOR MAY WASTE EXCESS CUT MATERIAL IN THIS AREA; MATCH INTO EXISTING GRADES. MAINTAIN 3:1 SLOPES

HANDICAP ACCESS NOTES:

1. RAMPS ARE NOT TO BE PLACED IN HANDICAP ACCESS AISLES.
2. ACCESS AISLES MAY NOT EXCEED A 2% (1:48) SLOPE IN ANY DIRECTION.
3. HANDICAP RAMPS MAY NOT EXCEED A SLOPE OF 8% (1:12).
4. THE MINIMUM WIDTH FOR HANDICAPPED RAMPS IS 36 INCHES. THE SIDES OF RAMPS MAY NOT EXCEED A SLOPE OF 10% UNLESS PROTECTED WITH A HANDRAIL.
5. HANDICAPPED PARKING SHALL MEET ALL OTHER APPLICABLE CITY AND ADA CODE REQUIREMENTS.

ESTIMATED EARTHWORK QUANTITY:

UNCLASSIFIED EXCAVATION (TOTAL CUT) = 1,164 CY
 * EMBANKMENT FILL = 363 CY
 NET (CUT) = 801 CY
 * (ASSUMES 15% COMPACTION FACTOR)

NOTE: THIS ESTIMATE IS PROVIDED FOR INFORMATION ONLY, REPRESENTING THE CALCULATED BULK EARTHWORK VOLUME TO FINISHED GRADE, EXCLUDING ANY ADJUSTMENT FOR PAVEMENT DEPTHS, ETC. CONTRACTOR SHALL MAKE HIS OWN DETERMINATION OF EARTHWORK QUANTITIES AS BASIS FOR BID PRICING AND NOTIFY ENGINEER OF ANY DISCREPANCIES.

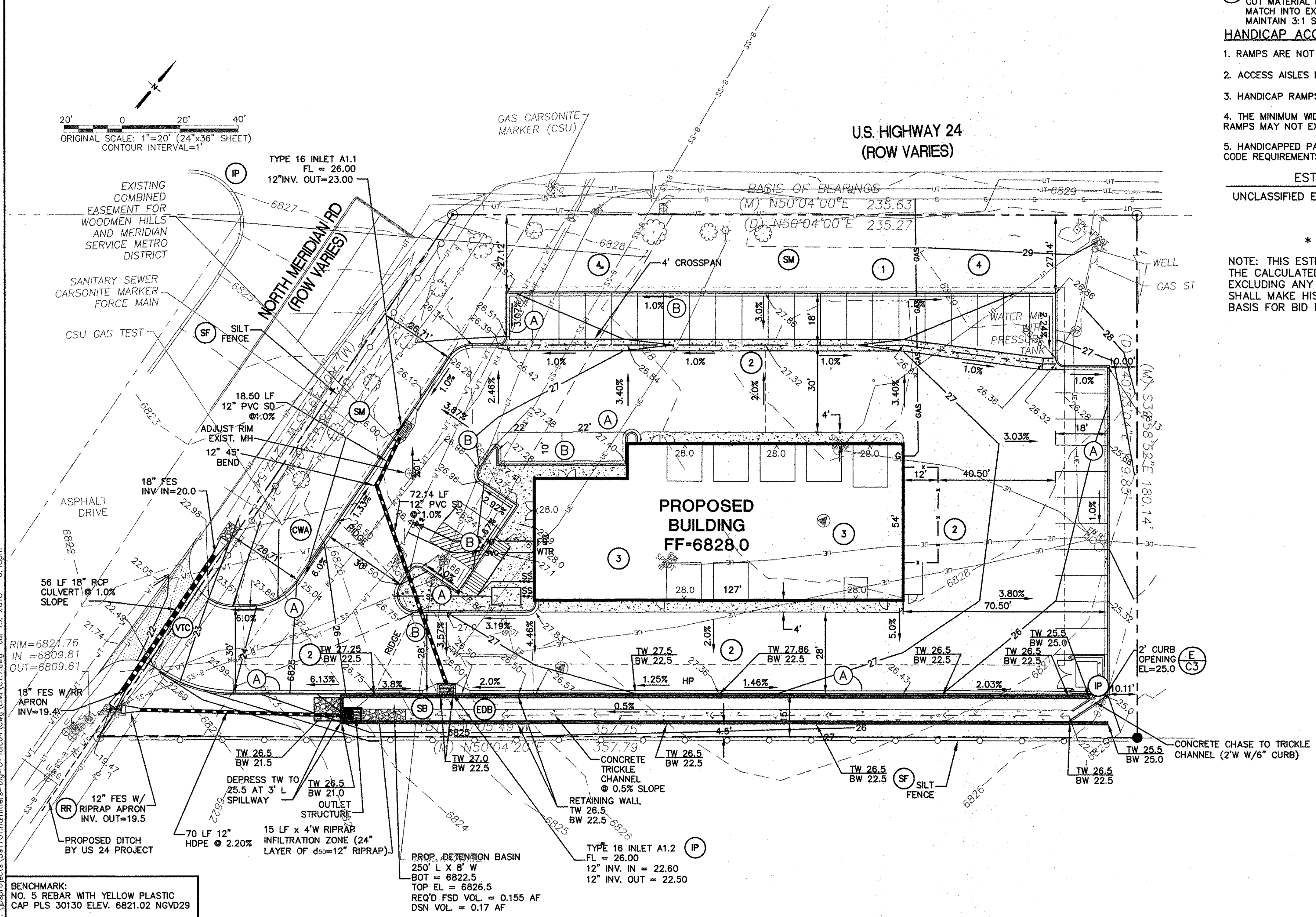
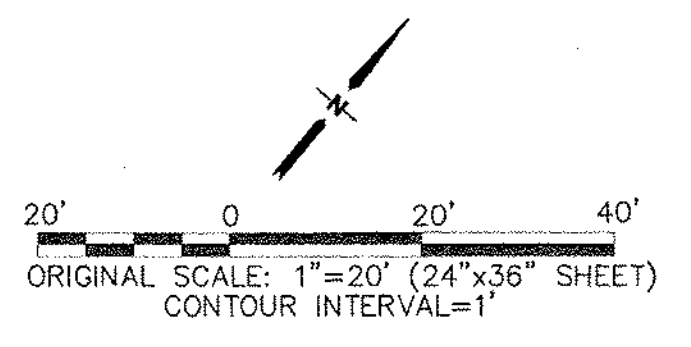

BENCHMARK:
 NO. 5 REBAR WITH YELLOW PLASTIC
 CAP PLS 30130 ELEV. 6821.02 NGVD29

PROPOSED DETENTION BASIN
 25' L X 8' W
 BOT = 6822.5
 TOP EL = 6826.5
 REQ'D FSD VOL. = 0.155 AF
 DSN VOL. = 0.17 AF



BIG O TIRES
 6985 N. MERIDIAN ROAD, PEYTON, CO 80831

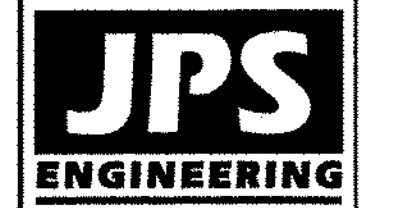

19 E. Willamette Ave.
 Colorado Springs, CO 80903
 PH: 719-477-8429
 FAX: 719-471-0766
 www.jpsegr.com

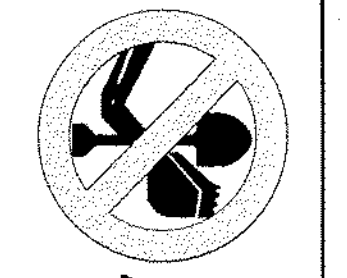

CALL UTILITY NOTIFICATION CENTER OF COLORADO
 1-800-922-1987
 CALL 3 DAYS BEFORE YOU EXCAVATE BEFORE YOU DIG THIS GRADE OR EXCAVATE FOR THE MARKING OF UNDERGROUND MEMBER UTILITIES.

DATE	BY	REVISION
1/18/18	JPS	COUNTY SUBMITTAL
4/19/18	JPS	COUNTY COMMENTS
5/14/18	JPS	COUNTY COMMENTS
6/26/18	JPS	COUNTY COMMENTS
7/12/18	JPS	COUNTY COMMENTS

SITE GRADING & EROSION CONTROL PLAN

HORZ. SCALE:	1"=20'	DRAWN:	MSP
VERT. SCALE:	N/A	DESIGNED:	JPS
SURVEYED:	N/A	CHECKED:	JPS
CREATED:	11/19/17	LAST MODIFIED:	7/12/18
PROJECT NO.:	091701	MODIFIED BY:	BJJ

SHEET: **C1.1** 5 OF 11

PCD PROJECT NO. VR-18-010

STANDARD NOTES FOR EL PASO COUNTY GRADING AND EROSION CONTROL PLANS:

1. Construction may not commence until a Construction Permit is obtained from Planning and Community Development (PCD) and a Preconstruction Conference is held with PCD Inspectors.
2. Stormwater discharges from construction sites shall not cause or threaten to cause pollution, contamination, or degradation of State Waters. All work and earth disturbance shall be done in a manner that minimizes pollution of any on-site or off site waters, including wetlands.
3. Notwithstanding anything to the contrary in these plans or graphic representation, all design and construction related to roads, storm drainage and erosion control shall conform to the standards and requirements of the most recent version of the relevant adopted El Paso County standards, including the Land Development Code, the Engineering Criteria Manual, the Drainage Criteria Manual, and the Drainage Criteria Manual Volume 2. Any deviations to regulations and standards must be requested, and approved, in writing.
4. A separate Stormwater Management Plan (SMWP) for this project shall be completed and an Erosion and Stormwater Quality Control Permit (ESQCP) issued prior to commencing construction. During construction the SMWP is the responsibility of the designated Stormwater Manager, shall be located on site at all times and shall be kept up to date with work progress and changes in the field.
5. Once the ESQCP has been issued, the contractor may install the initial stage erosion and sediment control BMPs as indicated on the GEC. A preconstruction meeting between the contractor, engineer, and El Paso County will be held prior to any construction. It is the responsibility of the applicant to coordinate the meeting time and place with County PCD inspections staff.
6. Soil erosion control measures for all slopes, channels, ditches, or any disturbed land area shall be completed within 21 calendar days after final grading, or final earth disturbance, has been completed. Disturbed areas and stockpiles which are not at final grade but will remain dormant for longer than 30 days shall also be mulched within 21 days after interim grading. An area that is going to remain in an interim state for more than 60 days shall also be seeded. All temporary soil erosion control measures and BMPs shall be maintained until permanent soil erosion control measures are implemented and established.
7. Temporary soil erosion control facilities shall be removed and earth disturbance areas graded and stabilized with permanent soil erosion control measures pursuant to standards and specification prescribed in the DCM Volume II and the Engineering Criteria Manual (ECM) appendix I.
8. All persons engaged in earth disturbance shall implement and maintain acceptable soil erosion and sediment control measures including BMPs in conformance with the erosion control technical standards of the Drainage Criteria Manual (DCM) Volume II and in accordance with the Stormwater Management Plan (SMWP).
9. All temporary erosion control facilities including BMPs and all permanent facilities intended to control erosion of any earth disturbance operations, shall be installed as defined in the approved plans, the SMWP and the DCM Volume II and maintained throughout the duration of the earth disturbance operation.
10. Any earth disturbance shall be conducted in such a manner so as to effectively reduce accelerated soil erosion and resulting sedimentation. All disturbances shall be designed, constructed, and completed so that the exposed area of any disturbed land shall be limited to the shortest practical period of time.
11. Any temporary or permanent facility designed and constructed for the conveyance of stormwater around, through, or from the earth disturbance area shall be designed to limit the discharge to a non-erosive velocity.
12. Concrete wash water shall be contained and disposed of in accordance with the SMWP. No wash water shall be discharged to or allowed to runoff to State Waters, including any surface or subsurface storm drainage system or facilities.
13. Erosion control blanketing is to be used on slopes steeper than 3:1.
14. Building, construction, excavation, or other waste materials shall not be temporarily placed or stored in the street, alley, or other public way, unless in accordance with an approved Traffic Control Plan. BMP's may be required by El Paso County Engineering if deemed necessary, based on specific conditions and circumstances.
15. Vehicle tracking of soils and construction debris off-site shall be minimized. Materials tracked offsite shall be cleaned up and properly disposed of immediately.
16. Contractor shall be responsible for the removal of all wastes from the construction site for disposal in accordance with local and State regulatory requirements. No construction debris, tree slash, building material wastes or unused building materials shall be buried, dumped, or discharged at the site.
17. The owner, site developer, contractor, and/or their authorized agents shall be responsible for the removal of all construction debris, dirt, trash, rock, sediment, and sand that may accumulate in the storm sewer or other drainage conveyance system and stormwater appurtenances as a result of site development.
18. The quantity of materials stored on the project site shall be limited, as much as practical, to that quantity required to perform the work in an orderly sequence. All materials stored on-site shall be stored in a neat, orderly manner, in their original containers, with original manufacturer's labels.
19. No chemicals are to be used by the contractor, which have the potential to be released in stormwater unless permission for the use of a specific chemical is granted in writing by the ECM Administrator. In granting the use of such chemicals, special conditions and monitoring may be required.
20. Bulk storage structures for petroleum products and other chemicals shall have adequate protection so as to contain all spills and prevent any spilled material from entering State Waters, including any surface or subsurface storm drainage system or facilities.
21. No person shall cause the impediment of stormwater flow in the flow line of the curb and gutter or in the ditchline.
22. Individuals shall comply with the "Colorado Water Quality Control Act" (Title 25, Article 8, CRS), and the "Clean Water Act" (33 USC 1344), in addition to the requirements included in the DCM Volume II and the ECM Appendix I. All appropriate permits must be obtained by the contractor prior to construction (NPDES, Floodplain, 404, fugitive dust, etc.). In the event of conflicts between these requirements and laws, rules, or regulations of other Federal, State, or County agencies, the more restrictive laws, rules, or regulations shall apply.
23. All construction traffic must enter/exit the site at approved construction access points.
24. Prior to actual construction the permittee shall verify the location of existing utilities.
25. A water source shall be available on site during earthwork operations and utilized as required to minimize dust from earthwork equipment and wind.
26. The soils report for this site has been prepared by Entech Engineering (dated 3/28/18) and shall be considered a part of these plans.
27. At least ten days prior to the anticipated start of construction, for projects that will disturb 1 acre or more, the owner or operator of construction activity shall submit a permit application for stormwater discharge to the Colorado Department of Public Health and Environment, Water Quality Division. The application contains certification of completion of a stormwater management plan (SMWP), of which this grading and erosion control plan may be a part. For information or application materials contact:

Colorado Department of Public Health and Environment
Water Quality Control Division
WQCD - Permits
4300 Cherry Creek Drive South
Denver, CO 80246-1530
Attn: Permits Unit

GENERAL CIVIL NOTES:

1. All construction shall meet the following standards & specifications:
 - * 2009 International Building Code.
 - * Pikes Peak Regional Building Code, latest edition.
 - * El Paso County Engineering Criteria Manual (ECM), latest edition.
 - * Project Geotechnical Report.
2. The contractor shall be responsible for the notification and field location of all existing utilities, whether shown on the plans or not, before beginning construction. Location of existing utilities shall be verified by the contractor prior to actual construction.
3. The contractor shall have one (1) signed copy of these approved plans and one (1) copy of the appropriate design and construction standards and specifications at the job site at all times:
 - a. El Paso County Engineering criteria manual.
4. Storm drain pipe shall be 18" dia. class III with class C bedding unless otherwise noted.
5. Stationing is at centerline unless otherwise noted. All elevations are at flowline unless otherwise noted. All dimensions are from face of curb unless otherwise noted. Lengths shown for storm sewer pipes are to center of manhole.
6. Contractor shall coordinate with gas, electric, telephone and cable T.V. Utility suppliers for installation of all utilities. Minimum cover for all dry utilities shall be 36".
7. Contractor shall remove and dispose of all existing structures, debris, waste and other unsuitable fill material found within the limits of excavation.
8. Match into existing grades at 3:1 max cut and fill slopes.
9. Revegetation of all disturbed areas shall be done with 4" topsoil and dry land grass seed after fine grading is complete ("foothills seed mix").
10. Erosion control shall consist of silt fence and hay bales as shown on the drawing, and topsoil with grass seed, which will be watered until vegetation has been re-established.
11. The erosion control measures outlined on this plan are the responsibility of the contractor to monitor and replace, regrade, and rebuild as necessary until vegetation is re-established.
12. Contractor shall implement best management practices in a manner that will protect adjacent properties and public facilities from the adverse effects of erosion and sedimentation as a result of construction and earthwork activities within the project site.
13. Additional erosion control measures may be required as determined by site conditions.
14. The contractor will take the necessary precautions to protect existing utilities from damage due to this operation. Any damage to the utilities will be repaired at the contractor's expense, and any service disruption will be settled by the contractor.
15. All backfill, sub-base, and/or base course material shall be compacted per the project geotechnical report and County specifications.
16. Concrete used in curb and gutter, sidewalk, and crosspan construction shall meet County criteria.
17. All finished grades shall have a minimum 1.0% slope to provide positive drainage.
18. Contractor shall obtain all required permits prior to beginning work.

ESTIMATED TIME SCHEDULE:

INSTALL BMP'S JULY, 2018
SITE GRADING JULY, 2018
SEEDING & MULCHING MAY, 2019
STABILIZATION AUGUST, 2020
TOTAL DISTURBED AREA: 1.2 ACRES
RECEIVING WATERS: FALCON BASIN

EXISTING VEGETATION:

NATIVE GRASSES (APPROXIMATELY 70 PERCENT COVERAGE)
SEEDING MIX:

GRASS	VARIETY	AMOUNT IN PLS LBS. PER ACRE
CRESTED WHEAT GRASS	EPHRAIM OR HYCREST	4.0 LBS.
PERENNIAL RYE	LINN	2.0 LBS.
WESTERN WHEATGRASS	SARTON	3.0 LBS.
SMOOTH BROME GRASS	LINCOLN OR MANCHAR	5.0 LBS.
SIDEOTS GRAMA	EPHRAIM	2.5 LBS.
TOTAL:		16.5 LBS.

SEEDING & FERTILIZER APPLICATION: DRILL SEED OR HYDRO-SEED PER CDOT SPEC. SECTION 212.
MULCHING APPLICATION: CONFORM TO CDOT SPEC-SECTION 213.

SEDIMENT CONTROL MAINTENANCE PROGRAM:

PERIODIC SITE INSPECTIONS RE-VEGETATION OF EXPOSED SOILS SEDIMENT REMOVAL FROM BMP'S REMOVAL OF BMP'S	FREQUENCY BI-WEEKLY WITHIN 21 DAYS OF GRADING MONTHLY AFTER STABILIZATION ACHIEVED
1. AND AFTER ANY PRECIPITATION OR SNOW MELT EVENT THAT CAUSES SURFACE EROSION.	
2. ACCUMULATED SEDIMENT AND DEBRIS SHALL BE REMOVED WHEN THE SEDIMENT LEVEL REACHES ONE HALF THE HEIGHT OF THE BMP OR AT ANY TIME THAT SEDIMENT OR DEBRIS ADVERSELY IMPACTS THE FUNCTION OF THE BMP.	

SEDIMENT BASIN DESIGN DATA

BASIN	DRAINAGE AREA (AC)	W (FT)	CL (FT)	HD (IN)
A1	1.2	12.5	2	9/32

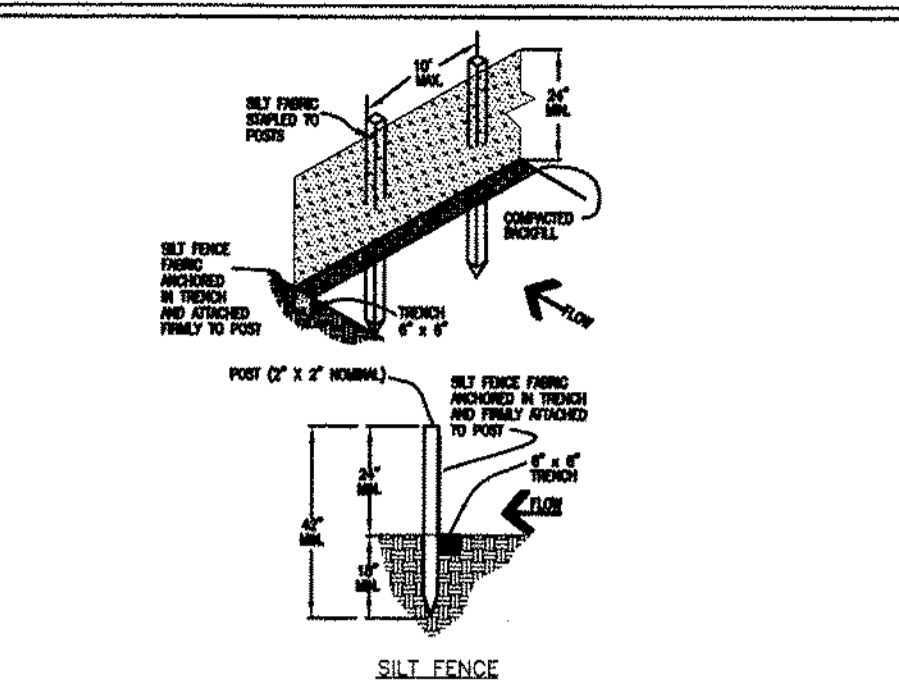
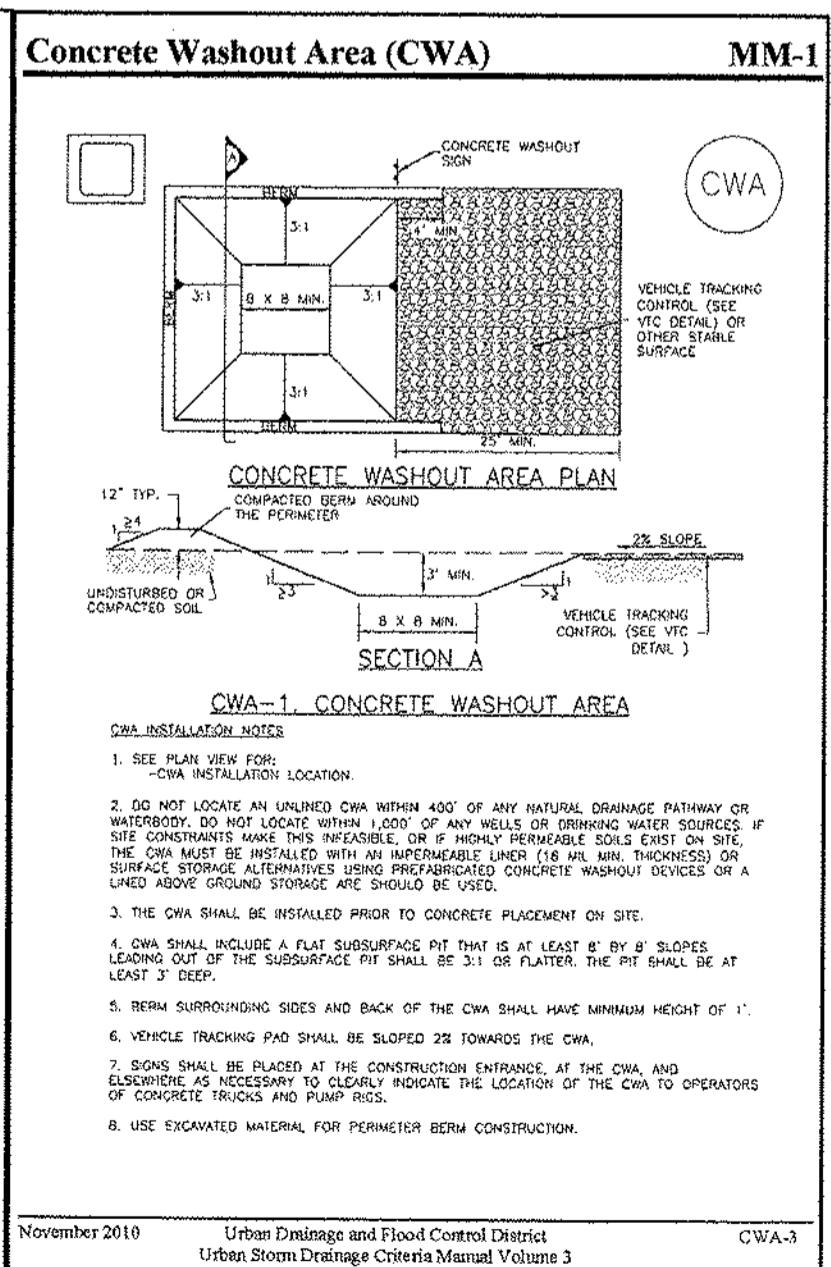
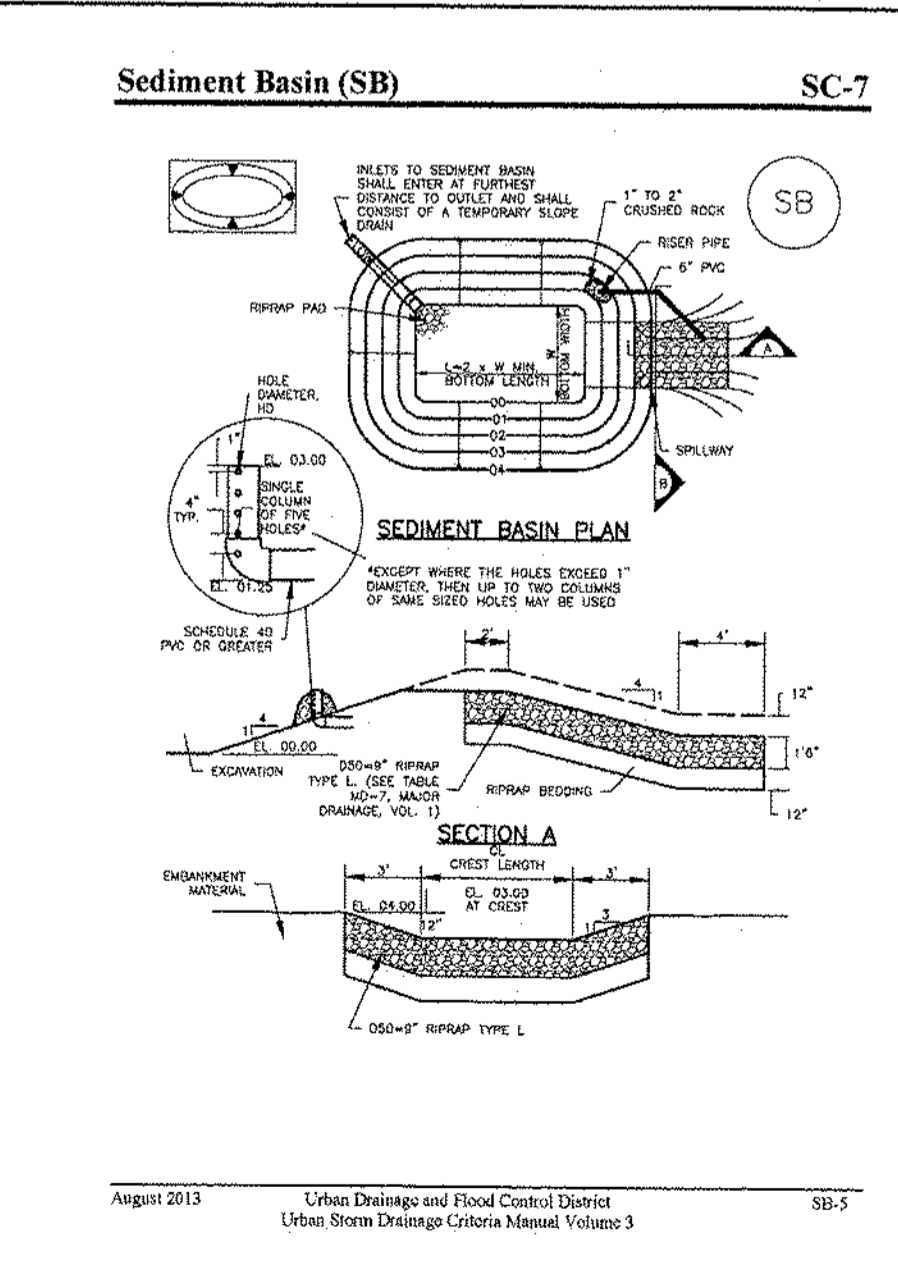

SILT FENCE NOTES

INSTALLATION REQUIREMENTS
1. SILT FENCE SHALL BE INSTALLED PRIOR TO ANY LAND DISTURBING ACTIVITIES.
2. WHEN CHAINS ARE NECESSARY, SILT FENCE DOWNSIDE SHALL BE SPACED TOGETHER WITH ONLY 1" SUPPORT POST AND SECURELY SEALED.
3. METAL POSTS SHALL BE 1" SQUARE PIPE OR 1/2" TUBE WITH MINIMUM HEIGHT OF 1.33 FEET PER LINEAR FOOT. WOOD POSTS SHALL HAVE A MINIMUM DIAMETER OR CROSS SECTION DIMENSION OF 2 INCHES.
4. THE FILLER MATERIAL SHALL BE FASTENED SECURELY TO METAL OR WOOD POSTS USING WIRE TIE, OR TO WOOD POSTS WITH 2X4 LONG 99 HEAVY DUTY STAPLES. THE SILT FENCE DOWNSIDE SHALL NOT BE STAPLED TO EXISTING TREES.
5. WIRE NET REQUIRED. WIRE NET FENCE MAY BE USED TO SUPPORT THE GEOTEXTILE WIRE FENCE. SHALL BE FASTENED SECURELY TO THE EXISTING TREE OR TO PORTS USING HEAVY DUTY WIRE STAPLES AT LEAST 24" LONG. THE WIRE NET SHALL EXTEND INTO THE TRENCH A MINIMUM OF 6" AND SHALL NOT EXTEND MORE THAN 6" ABOVE THE ORIGINAL GROUND SURFACE.

MAINTENANCE REQUIREMENTS
1. CONSTRUCTION SHALL INSPECT SILT FENCES IMMEDIATELY AFTER EACH RAINFALL. AT LEAST DAILY DURING PROLONGED RAINFALL. ALL DAMAGED, COLLAPSED, UNREINFORCED OR DEFECTIVE SILT FENCES SHALL BE IMMEDIATELY REPAIRED OR REPLACED.
2. SEDIMENT SHALL BE REMOVED FROM BEHIND SILT FENCE IMMEDIATELY AFTER RAINFALL TO MAINTAIN THE FENCE AT A MINIMUM OF 3" TO 6" ABOVE THE GROUND SURFACE.
3. SILT FENCES SHALL BE REMOVED WHEN SEDIMENT ACCUMULATED TO APPROXIMATELY 1/2" TO THE TOP OF THE CONCRETE BLOCKS.

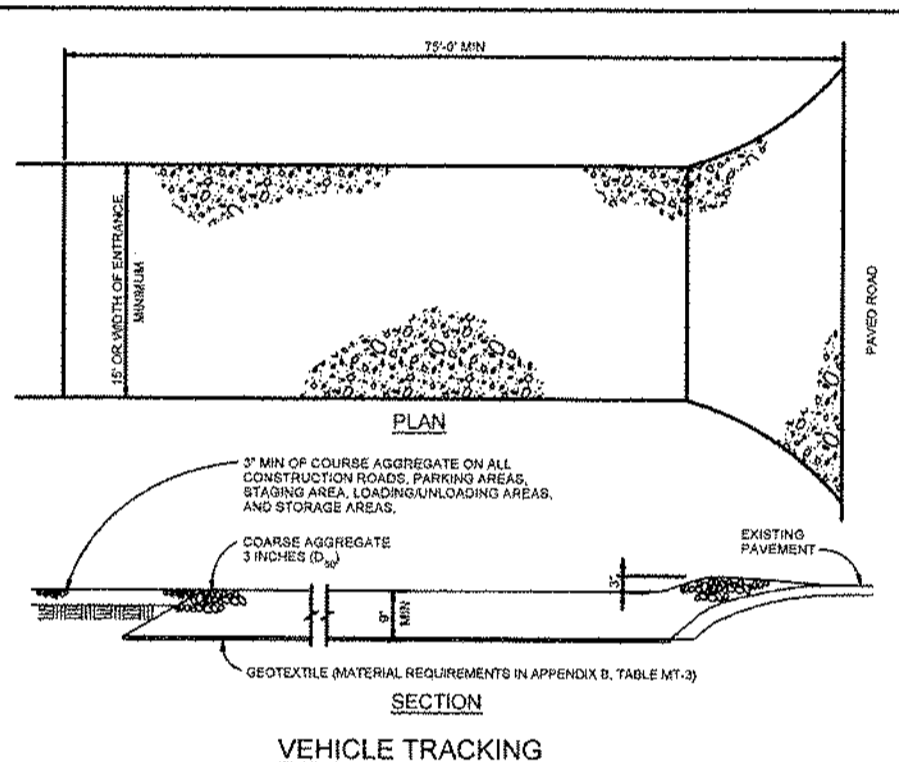

VEHICLE TRACKING NOTES

INSTALLATION REQUIREMENTS
1. ALL REQUIREMENTS TO THE CONSTRUCTION SITE ARE TO BE STABILIZED TO THE CONSTRUCTION SITE ARE TO BE MAINTAINED THROUGHOUT THE CONSTRUCTION PERIOD.
2. CONSTRUCTION ENTRANCES ARE TO BE BUILT WITH GEOTEXTILE ALTERNATE TO GEOTEXTILE WHEN PAVEMENT SHOULD NOT BE LAYED OVER EXISTING PAVEMENT EXCEPT FOR REPAIRS.
3. AREAS TO BE STABILIZED ARE TO BE PROPERLY GRADED AND COMPACTED PRIOR TO LAYING DOWN GEOTEXTILE AND FILL MATERIAL.
4. CONSTRUCTION ROAD, PARKING AREAS, LOADING/UNLOADING ZONES, STORAGE AREAS, AND STAGING AREAS ARE TO BE STABILIZED.
5. CONSTRUCTION AREAS ARE TO BE BUILT TO CONFORM TO SITE GRASS, BUT SHOULD NOT HAVE EXCESSIVELY STEEP SLOPES.
6. OTHER ASSOCIATED SEDIMENT CONTROL MEASURES SHALL BE INSTALLED TO ENSURE GOOD WORKING CONDITION.

MAINTENANCE REQUIREMENTS
1. REGULAR INSPECTIONS ARE TO BE MADE OF ALL STABILIZED AREAS IMMEDIATELY AFTER STORM EVENTS.
2. SEDIMENT AREAS ARE TO BE REMOVED PERIODICALLY AND WHEN NECESSARY.
3. SEDIMENT TRACKED ONTO PAVED AREAS IS TO BE REMOVED DAILY BY BRUSHING OR SWEEPING. SEDIMENT IS NOT TO BE WASHED DOWN STORM SEWERS.
4. STORM SEWER INLET PROTECTION IS TO BE IN PLACE, INSPECTED, AND CLEANED AS NECESSARY.

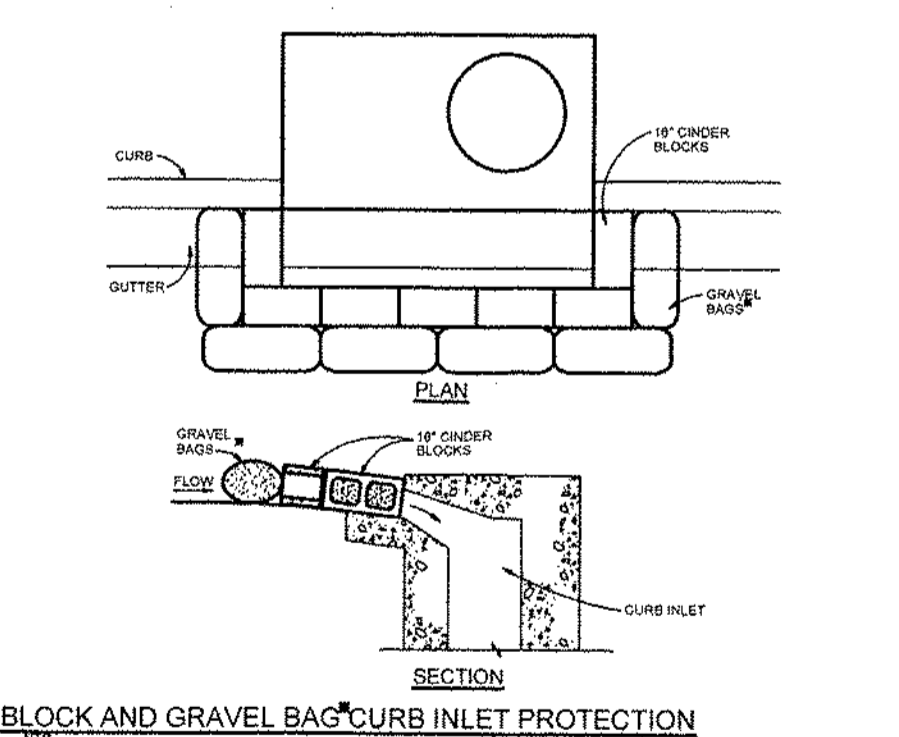

BLOCK AND GRAVEL BAG CURB INLET PROTECTION NOTES

INSTALLATION REQUIREMENTS
1. INLET PROTECTION SHALL BE INSTALLED IMMEDIATELY AFTER CONSTRUCTION OF CURB AND GUTTER AREAS.
2. CONCRETE BLOCKS ARE TO BE LAD ARROUND THE INLET IN A SINGLE ROW ON THEIR SIDES. THE TOP OF THE BLOCKS IS TO BE 1/2" ABOVE THE CURB AND GUTTER. THE BLOCKS SHALL BE SPACED TOGETHER TO FORM A TIGHT JUNCTION.
3. GRAVEL BAGS ARE TO BE PLACED AROUND THE CONCRETE BLOCKS TO PREVENT THEM FROM MOVING.
4. GRAVEL BAGS ARE TO BE REPLACED IMMEDIATELY AFTER EACH RAINFALL.
5. GRAVEL BAGS ARE TO BE REPLACED IMMEDIATELY AFTER EACH RAINFALL.
6. GRAVEL BAGS ARE TO BE REPLACED IMMEDIATELY AFTER EACH RAINFALL.
7. GRAVEL BAGS ARE TO BE REPLACED IMMEDIATELY AFTER EACH RAINFALL.

MAINTENANCE REQUIREMENTS
1. CONSTRUCTION SHALL INSPECT INLET PROTECTION IMMEDIATELY AFTER EACH RAINFALL. AT LEAST DAILY DURING PROLONGED RAINFALL. ALL DAMAGED OR DEFECTIVE INLET PROTECTION SHALL IMMEDIATELY BE REPAIRED OR REPLACED.
2. SEDIMENT SHALL BE REMOVED IMMEDIATELY AFTER EACH RAINFALL. SEDIMENT IS NOT TO BE WASHED DOWN STORM SEWERS.
3. GRAVEL BAGS ARE TO BE REPLACED IMMEDIATELY AFTER EACH RAINFALL.
4. INLET PROTECTION SHALL BE REMOVED IMMEDIATELY AFTER EACH RAINFALL. SEDIMENT IS NOT TO BE WASHED DOWN STORM SEWERS.

JPS ENGINEERING
19 E. Wilamette Ave.
Colorado Springs, CO 80903
PH: 719-477-9429
FAX: 719-471-0766
www.jpsegr.com

CALL UTILITY NOTIFICATION CENTER OF COLORADO
1-800-922-1987
2-BUSINESS DAYS IN ADVANCE FOR THE MARKING OF UNDERGROUND MEMBER UTILITIES.

BIG O TIRES
6985 N. MERIDIAN ROAD, PEYTON, CO 80831

No.	BY	DATE	REVISION
1	JPS	1/18/18	COUNTY SUBMITTAL
2	JPS	4/19/18	COUNTY COMMENTS
3	JPS	5/14/18	COUNTY COMMENTS
4	JPS	6/26/18	COUNTY COMMENTS
5	JPS	7/12/18	COUNTY COMMENTS

CIVIL NOTES & DETAILS

PROFESSIONAL ENGINEER
20091
11/19/17

HORIZ. SCALE: N/A
VERT. SCALE: N/A
SURVEYED: RIDGELINE
CREATED: 11/19/17
PROJECT NO: 091701
SHEET: C2

DRAWN: MSP
DESIGNED: JPS
CHECKED: JPS
LAST MODIFIED: 7/12/18
MODIFIED BY: BJW

PCD PROJECT NO. VR-18-010

6 OF 11

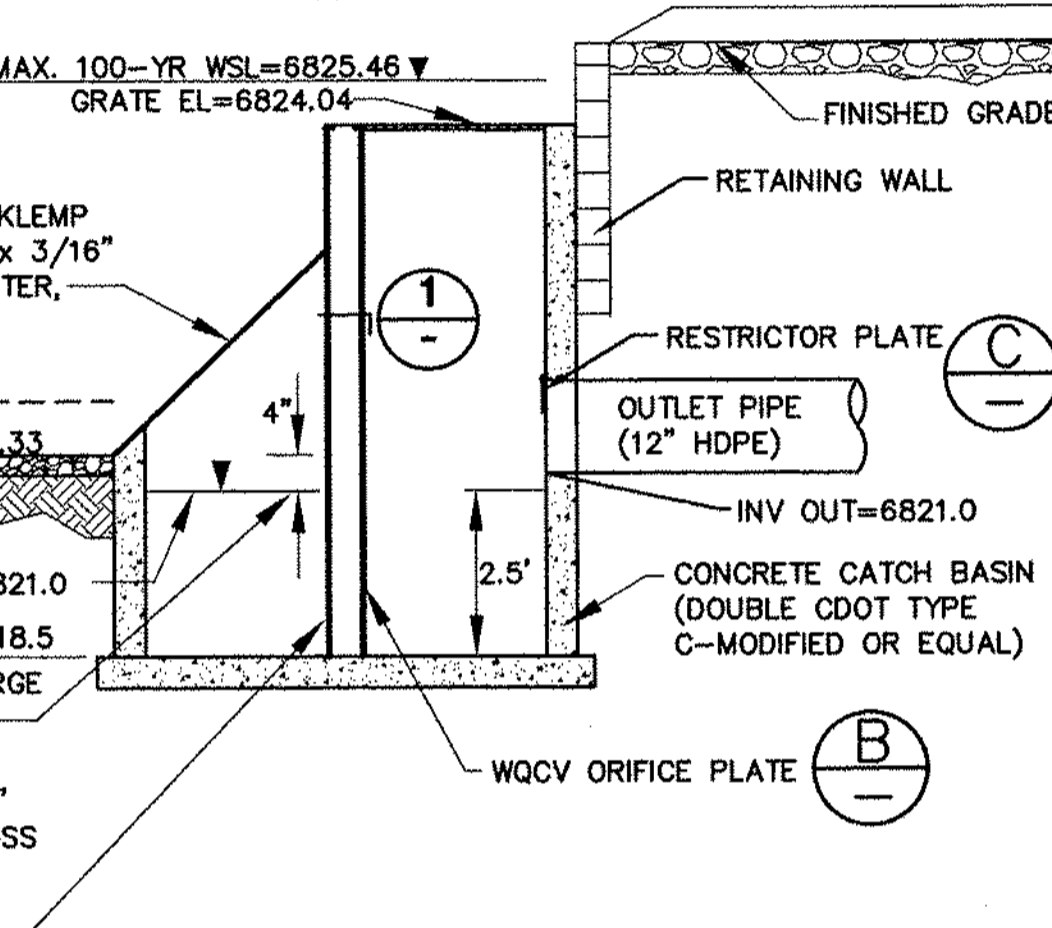
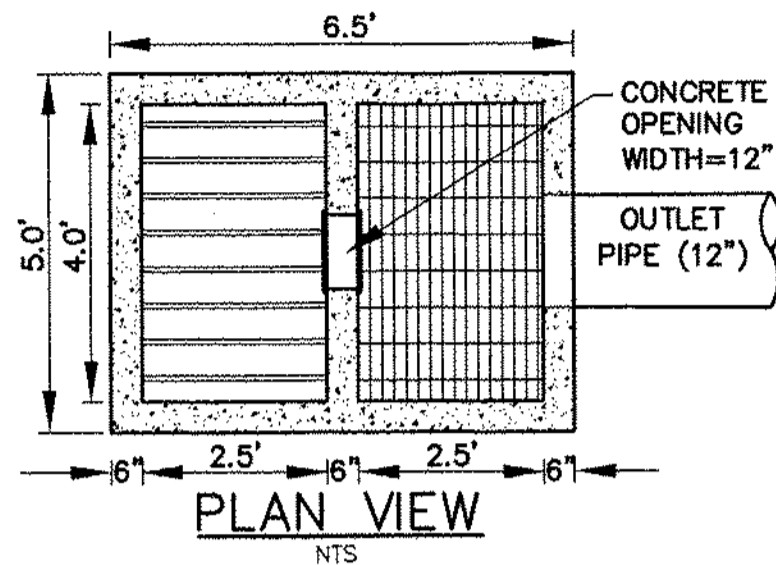

TYPICAL DETENTION POND OUTLET STRUCTURE (A)
SCALE: NTS

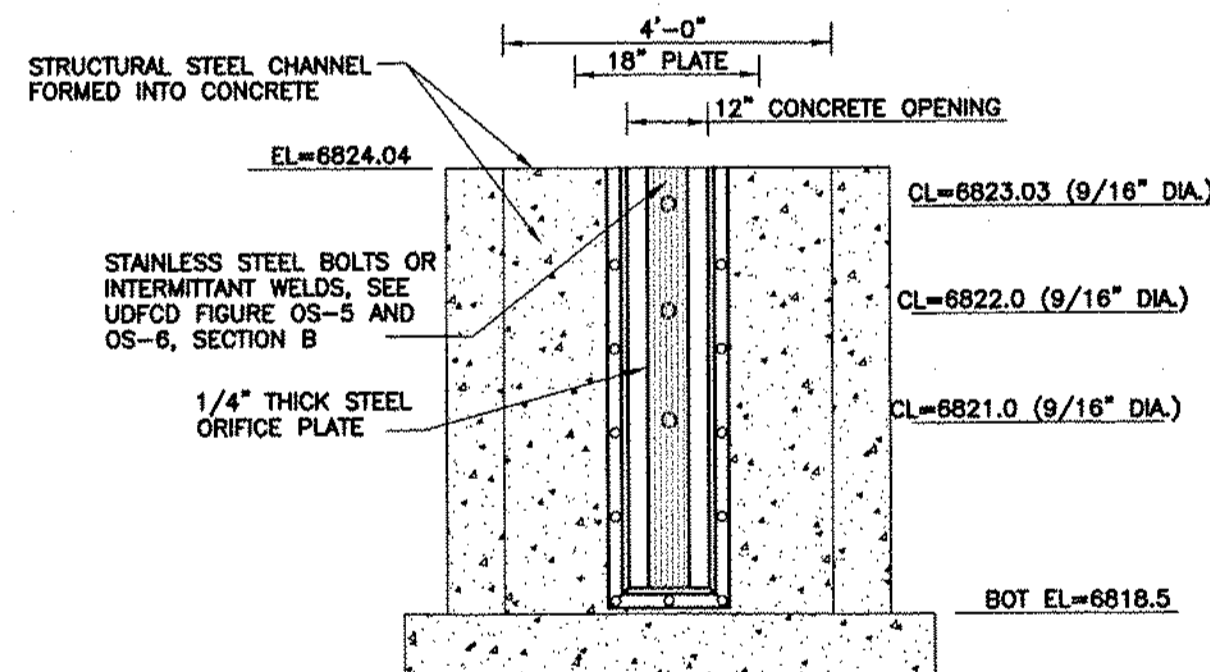

- ORIFICE PLATE NOTES:**
1. MINIMIZE THE NUMBER OF COLUMNS.
 2. PROVIDE GASKET MATERIAL BETWEEN THE ORIFICE PLATE AND CONCRETE.
 3. BOLT PLATE TO CONCRETE 12" MAX. ON CENTER.
- EURV AND WQCV TRASH RACKS:**
1. WELL-SCREEN TRASH RACKS (FOR CIRCULAR ORIFICES) SHALL BE STAINLESS STEEL AND SHALL BE ATTACHED BY INTERMITTENT WELDS ALONG THE EDGE OF THE MOUNTING FRAME.
 2. STRUCTURAL DESIGN OF TRASH RACKS SHALL BE BASED ON FULL HYDROSTATIC HEAD WITH ZERO HEAD DOWNSTREAM OF THE RACK.
- OVERFLOW TRASH RACKS:**
1. ALL TRASH RACKS SHALL BE MOUNTED USING STAINLESS STEEL HARDWARE AND PROVIDED WITH HINGED AND LOCKABLE OR BOLTABLE ACCESS PANELS.
 2. TRASH RACKS SHALL BE STAINLESS STEEL, ALUMINUM, OR STEEL. STEEL TRASH RACKS SHALL BE HOT DIP GALVANIZED AND MAY BE HOT POWDER COATED AFTER GALVANIZING.
 3. TRASH RACKS SHALL BE DESIGNED SUCH THAT THE DIAGONAL DIMENSION OF EACH OPENING IS SMALLER THAN THE DIAMETER OF THE OUTLET PIPE.
 4. STRUCTURAL DESIGN OF TRASH RACKS SHALL BE BASED ON FULL HYDROSTATIC HEAD WITH ZERO HEAD DOWNSTREAM OF THE RACK.

ORIFICE PLATE AND TRASH RACK DETAILS AND NOTES (B)
NTS

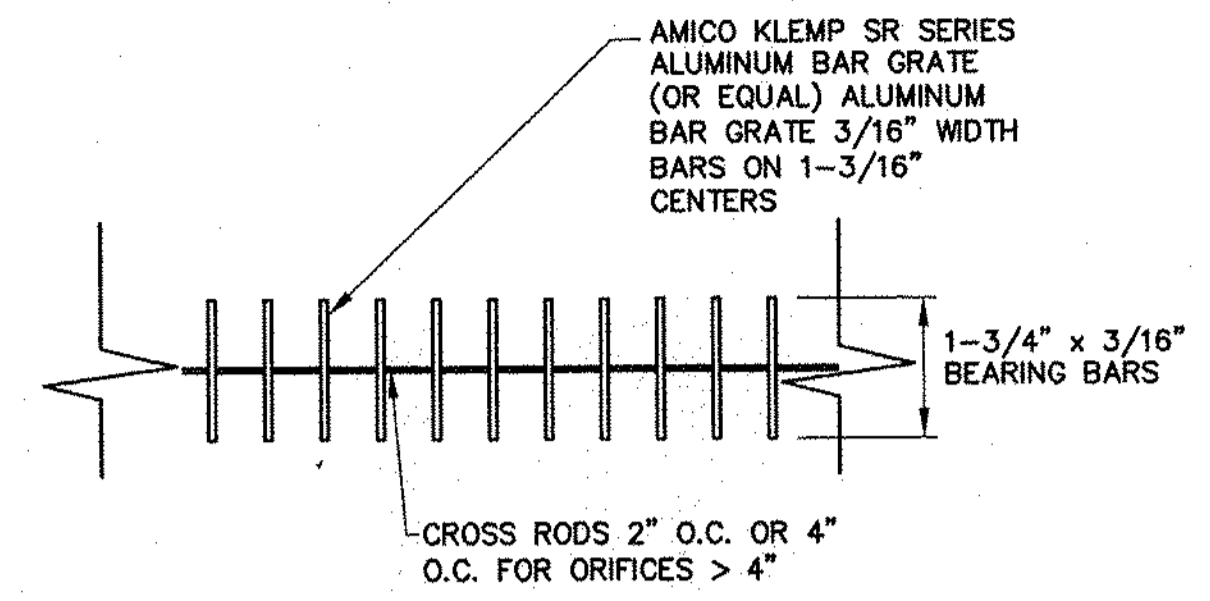

TRASH GRATE SECTION (1)
NTS

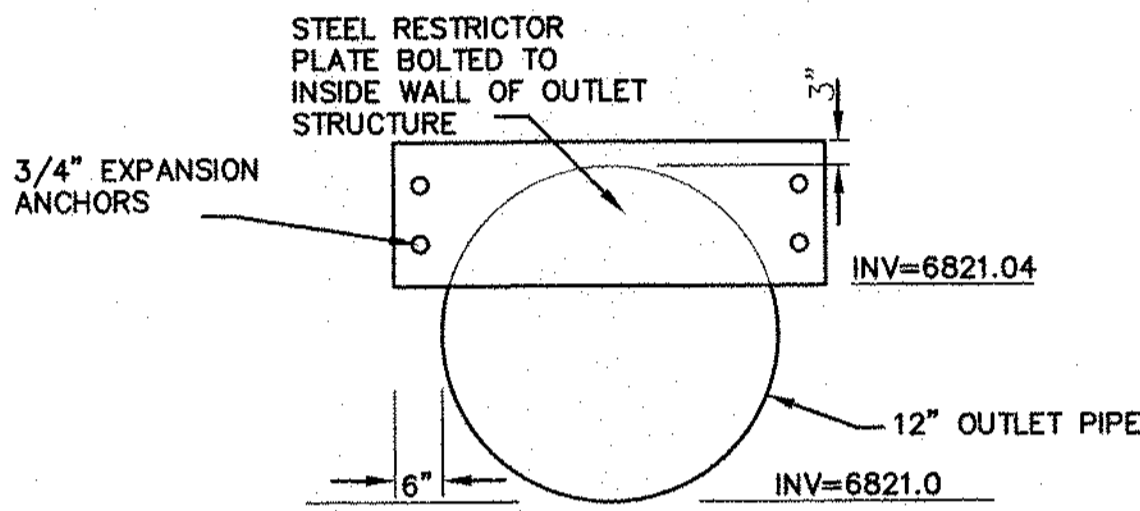

RESTRICTOR PLATE DETAIL (C)
NTS

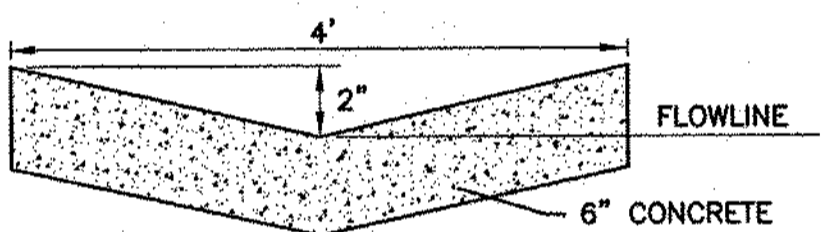

TYPICAL CONCRETE TRICKLE CHANNEL (D)
NTS

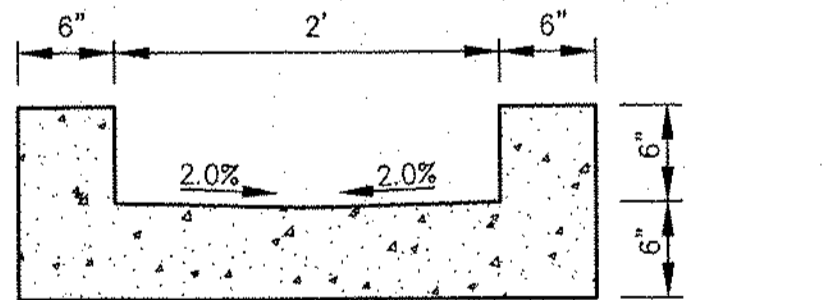

CURB OPENING SECTION (E)
SCALE: 1"=1' H&V

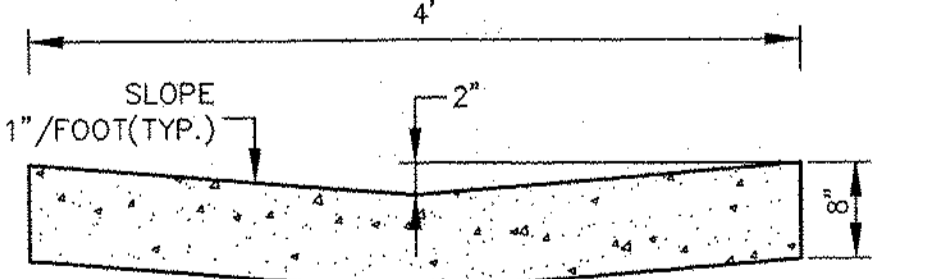

CONCRETE CROSS PAN (F)
SCALE: 1"=1' H&V

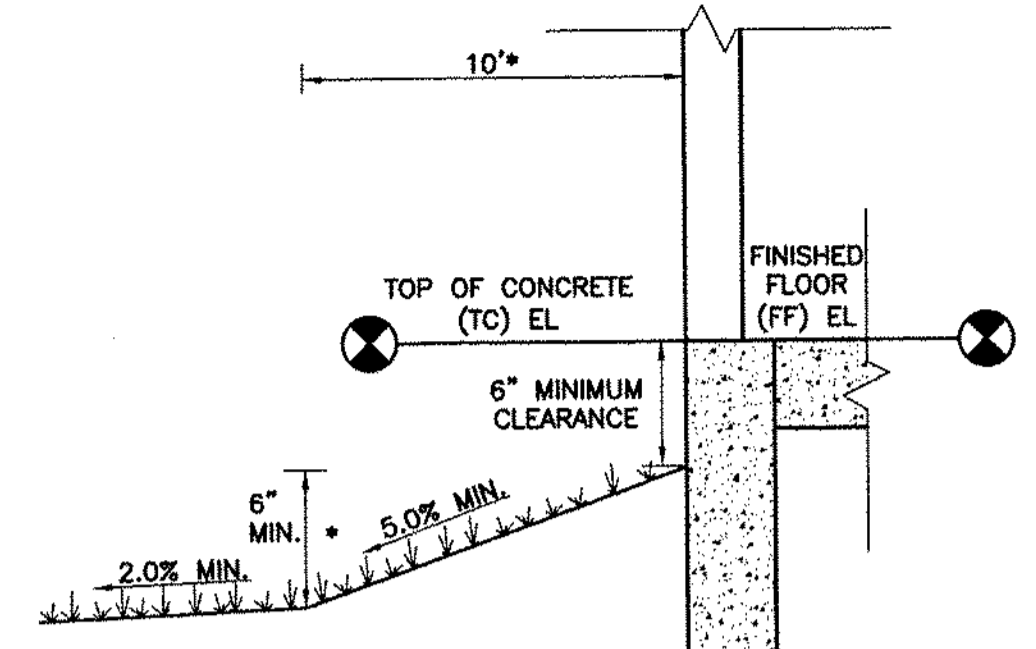

NOTES:
WHERE LOT LINES, WALLS, SLOPES OR OTHER PHYSICAL BARRIERS PROHIBIT 6' OF FALL WITHIN 10', DRAINS OR SWALES SHALL BE PROVIDED TO ENSURE DRAINAGE AWAY FROM THE STRUCTURE.
MAINTAIN POSITIVE SLOPE AWAY FROM BLDG. ON ALL SIDES. MIN. SLOPE 6" IN FIRST 10' IN UNPAVED AREAS, MIN. SLOPE OF 3" IN THE FIRST 10' IN PAVED AREAS. AFTER INITIAL 10' SLOPE AWAY FROM BLDG. MIN 1%, MAX. 5% SLOPE.

TYPICAL BUILDING DRAINAGE DETAIL (G)
SCALE: NTS

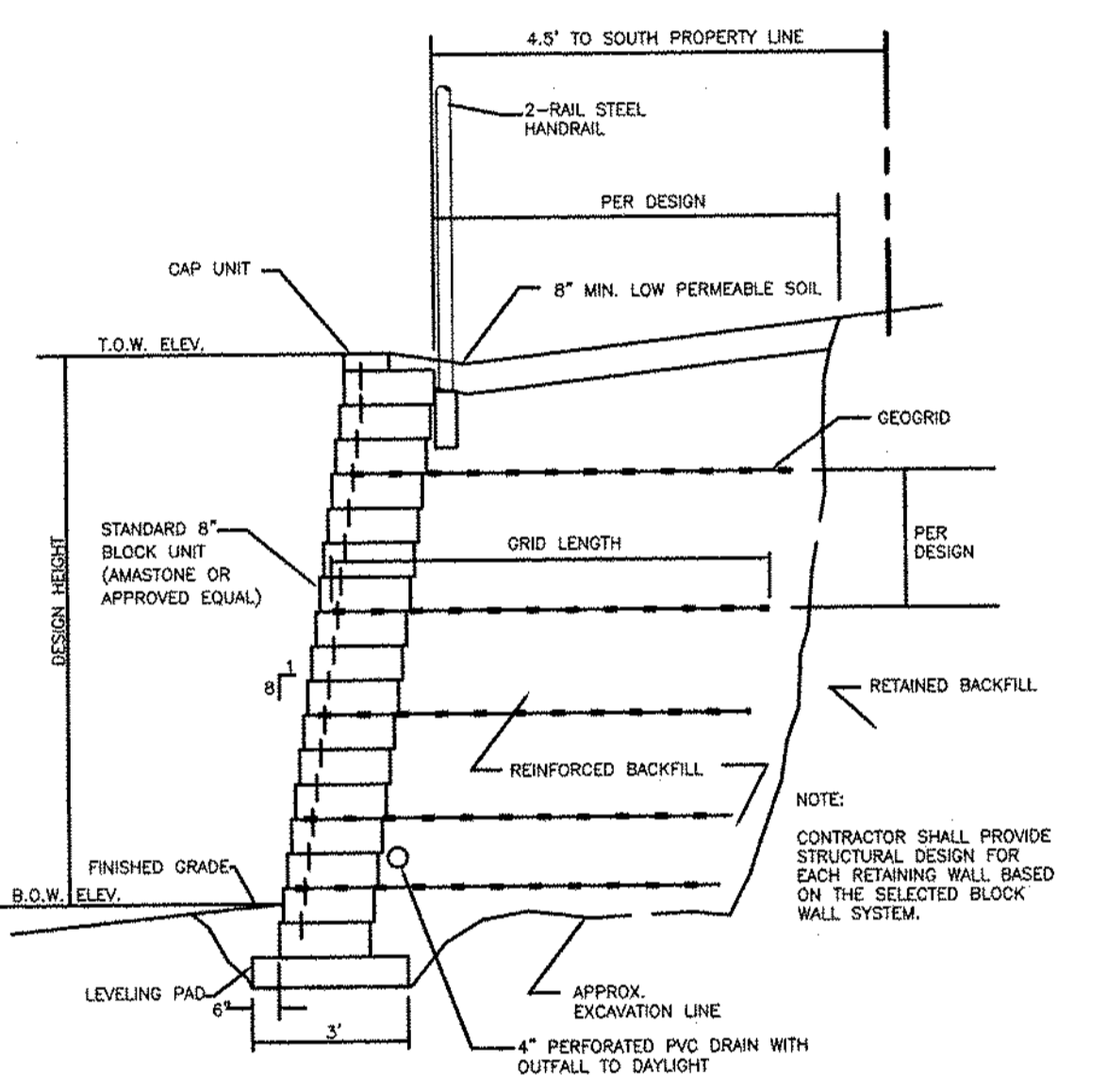

SEGMENTAL BLOCK RETAINING WALL DETAIL (H)
SCALE: NTS

NOTE:
RETAINING WALL STRUCTURAL DESIGN SHALL BE BASED ON AVAILABLE GEO GRID DISTANCE TO PROPERTY LINE; SPECIAL DETAILS SHALL BE PROVIDED WHERE STORM INLET BOX IS LOCATED BEHIND WALL.

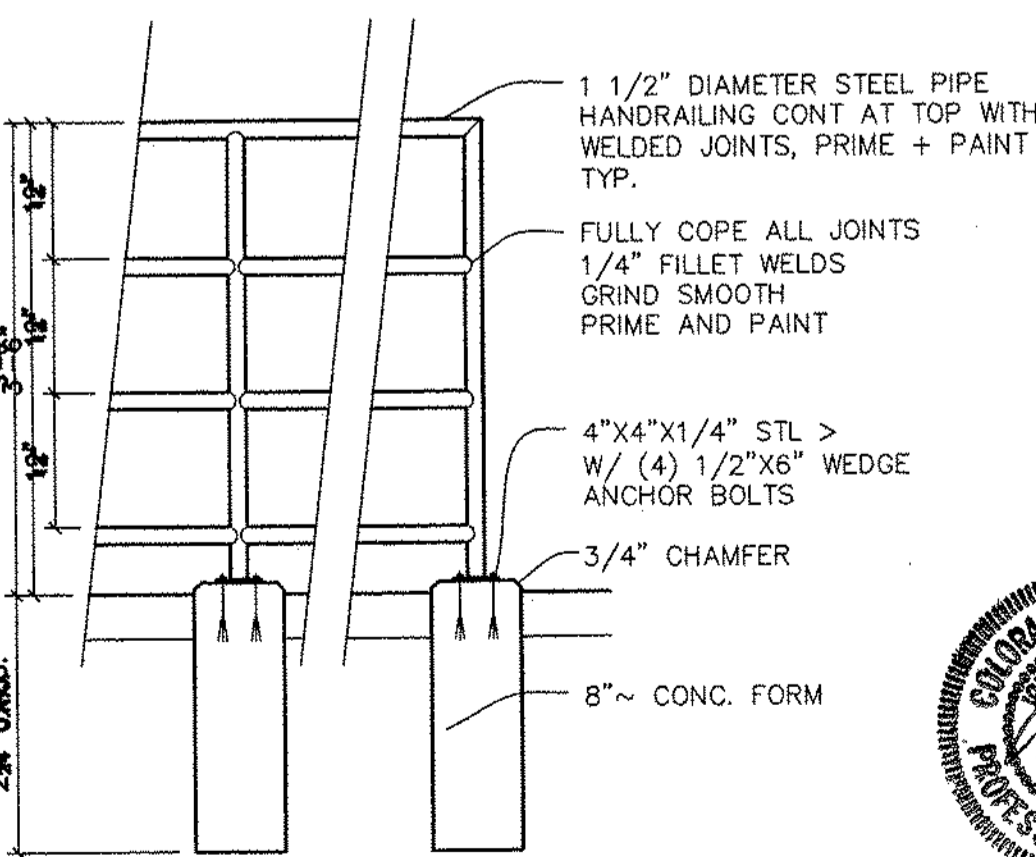

HANDRAIL DETAIL (I)
SCALE: NTS

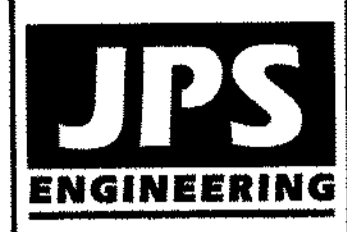
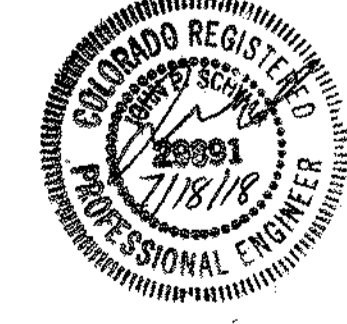

19 E. Willamette Ave.
Colorado Springs, CO
80903
PH: 719-477-9429
FAX: 719-471-0766
www.jpsengr.com



CALL UTILITY NOTIFICATION CENTER OF COLORADO
1-800-922-1987
OR 303-441-1111
BEFORE YOU DIG GRAVE OR EXCAVATE FOR THE MARKING OF UNDERGROUND MEMBER UTILITIES.

BIG O TIRES
6985 N. MERIDIAN ROAD, PEYTON, CO 80831

NO.	REVISION	DATE	BY
1	COUNTY SUBMITTAL	1/18/18	JPS
2	COUNTY COMMENTS	4/18/18	JPS
3	COUNTY COMMENTS	5/14/18	JPS
4	COUNTY COMMENTS	6/26/18	JPS
5	COUNTY COMMENTS	7/12/18	JPS

CIVIL NOTES & DETAILS

HORZ. SCALE:	N/A	DRAWN:	MSP
VERT. SCALE:	N/A	DESIGNED:	JPS
SURVEYED:	RIDGELINE	CHECKED:	JPS
CREATED:	11/19/17	LAST MODIFIED:	7/12/18
PROJECT NO:	091701	MODIFIED BY:	BJJ

C3

7 OF 11

PCD PROJECT NO. VR-18-010